

RIF:TT:Football

WTS vs TEXAS TECH

DECEMBER 2, 1961

PRICE	34c
ST. TAX	1c
TOTAL	35c

JONES STADIUM

• OFFICIAL PROGRAM

134M WV
144M WW



Score!

with

LOW PRICES

QUALITY BRANDS

COURTESY

SERVICE

FRONTIER STAMPS



at

FURR'S
SUPER MARKETS



**Texas
Tech**

NEWEST Southwest Conference School . . .

Founded in 1923 . . .

Now more than 9,000 students enrolled from 222 of Texas' 254 counties, 43 states and 24 foreign lands.

SIX SCHOOLS: Arts and Sciences, Engineering, Business Administration, Agriculture, Home Economics and Graduate.

DEGREES: Doctor's degrees are given in 6 fields; master's degrees in 36 areas and bachelor's degrees in 42 departments.

LOCATED within the corporate limits of Lubbock, a city of approximately 130,000 — medical, cultural, industrial and agricultural processing center for the South Plains area.

MAIN CAMPUS encompasses approximately 1,800 acres, of which 1,500 are used as an experimental farm. Texas Tech also operates 5,800-acre PanTech Farm near Amarillo. Tech's physical plant has an original construction value of more than \$36 million.

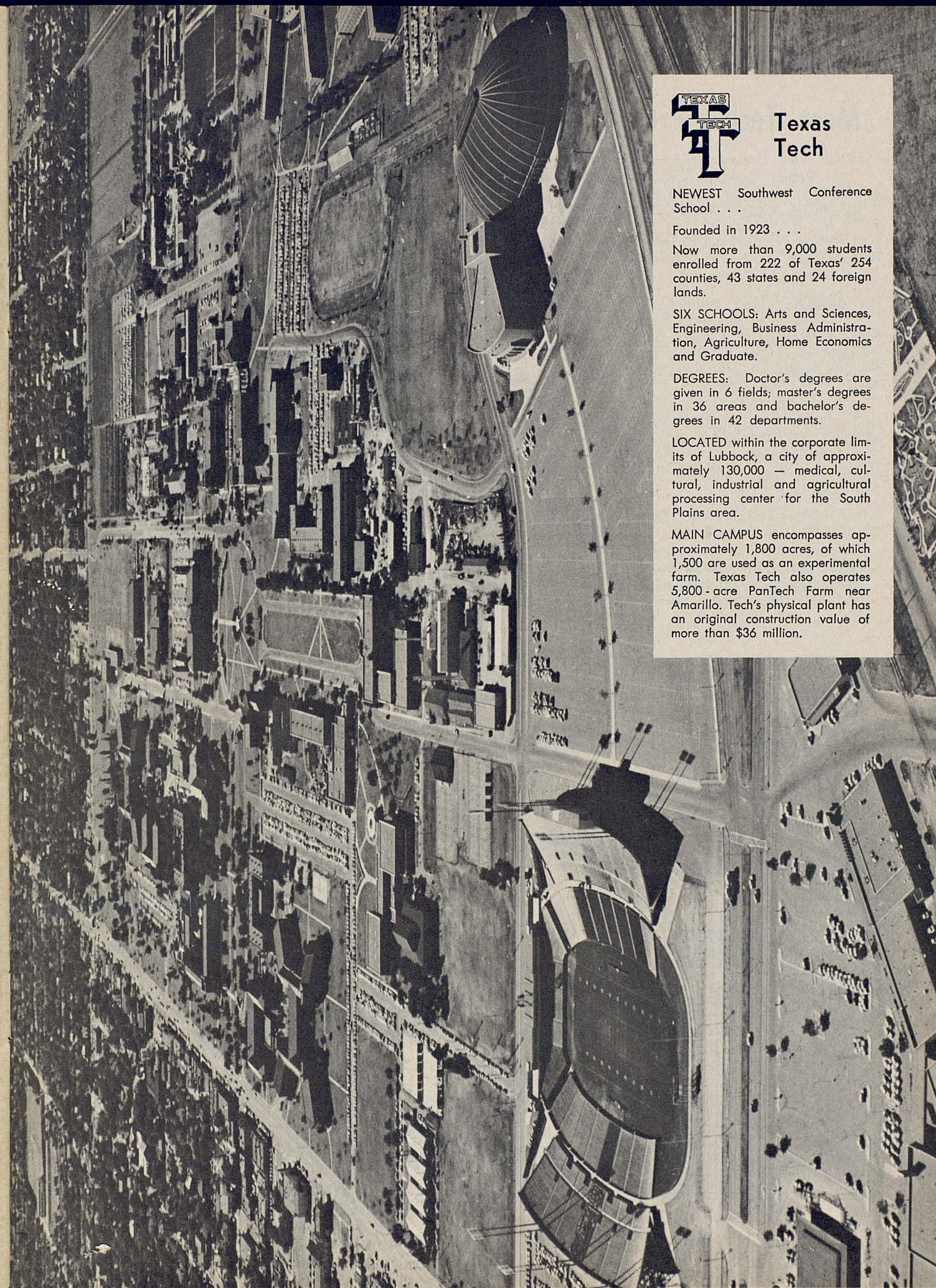

Meet Tech's President . . .

Dr. Robert Cabaniss Goodwin, Texas Tech's seventh president, is known around the campus as a man who gets things done.

As one executive put it, "Maybe he will tell you no. But if he does, you get the answer in a hurry and can turn your attention to other matters."

Goodwin is no cloud-riding academician. As a chemist, he has been an industrial consultant as well as teacher. He is co-holder of a patent on a method of accelerating vulcanization and has been recognized for his research on the removal of fluorides from public water supplies.

But his administrative abilities have caused him to be "drafted" from the classroom and laboratory and into Tech's Graduate School deanship (1938), School of Arts and Sciences deanship (1945) and academic vice-presidency (1959). In September of 1959 he was named acting president. In August, 1960, he accepted the presidency.

A native of Brownwood, Texas, the 63-year-old educator holds a bachelor of arts degree from Howard Payne College, master of arts degree from the University of Texas, and doctor of philosophy degree from Harvard University. He joined the Tech faculty in 1930 as chemistry department head, coming from the University of Florida.



DR. GOODWIN

The New Regime . . .

An excellent blend of youth and maturity is provided by the new football regime headed by J T King.

When DeWitt Weaver, who contributed so much to the expansion of Texas Tech's athletic program, resigned in November after nearly ten years of service as athletic director and head football coach, his successor as athletic director was his assistant, Polk Robison.

Robison, a part of Texas Tech athletics almost continuously since enrolling in 1929, was the obvious and logical selection for the faculty athletic council to make.

In turn, Robison named as head football coach, J T King, who, as the new athletic director pointed out, "has the best combination of those qualities which we desire in Texas Tech's new football coach."

Robison cited the regard granted King by football men throughout the Southwest, the esteem in which he is held by high school coaches, and the respect held by the athletes with whom he has worked.

King, a former University of Texas gridder under D. X. Bible, coached previously at Kenedy, Tex., and Enid, Okla., high schools before entering college ranks in 1946 at Tulane. He had also coached at the University of Texas and Texas A&M before joining the Texas Tech staff in 1958.

Despite his maturity, King has retained the enthusiasm of his playing days in recruiting, conducting staff

meetings, and coaching. His assistants show the same qualities.

Nowhere are experience and enthusiasm more neatly combined than they are in King's choice for the all-important post of freshman coach. There the appointee is one of the persons who first helped establish Texas Tech athletics — Berl Huffman.

Huffman, a Trinity graduate, coached at White Deer and Lubbock high schools before joining Texas Tech in 1935. After the war he coached at University of New Mexico before taking posts with the State of New Mexico and the City of Alamogordo, N.M. But, fortunately for Texas Tech, Huffman never got coaching out of his blood and readily answered King's call.

Other coaches include Merrill Green, formerly with the University of Arkansas; Willie Zapalac, formerly with Texas A&M; Matt Lair, from A&M and University of Kentucky; and John Conley, former Snyder High School coach.

As Bill Van Fleet, Fort Worth Star-Telegram executive sports editor, put it: "If King can coach like he can hire, the Raiders are in."

Van Fleet, a staunch admirer of King's coaching ability, only inserted the proviso to emphasize the strength of the Texas Tech staff.

Follow the Crowd to the Book & Stationery Center

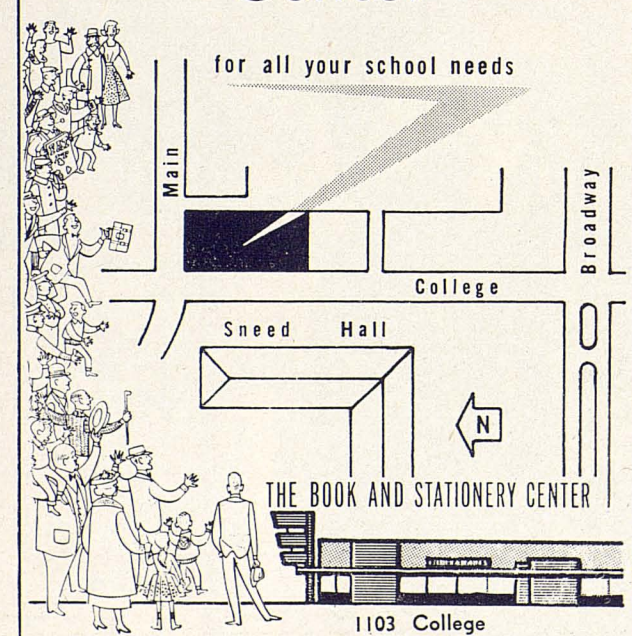

Care will save your car . . .



Careful driving will save your life

QUICKSALL-PRYOR CO.

J. L. Quicksall, Jr. — Mrs. Lloyd Johnson

AUTOMOBILE SUPPLIES, PARTS AND EQUIPMENT
— WHOLESALE —

1946-48 Texas Ave.

Phone PO 5-5783

Lubbock, Texas

Hi Techsans and Fans,

*Diamonds imported direct, specifically graded and classified before
they are set to assure you full value and to save you money.*

All diamonds guaranteed

THOMAS JEWELRY

Fraternity and Sorority Jewelry Headquarters

LUBBOCK, TEXAS

Fred Childress Hardware Co.

YOUR DOWNTOWN HARDWARE STORE

"Let's Go, Raiders"

902-04 Main Street

LUBBOCK, TEXAS

Phone PO 5-6336

The BAKER COMPANY

Complete Office Outfitters

PRINTING ★ OFFICE FURNITURE ★ OFFICE MACHINES

LUBBOCK
13th & Ave. L
PO 3-3433

AMARILLO
204 W. 16th
DR 3-9837

MIDLAND
511 W. Texas Ave.
MU 4-6321

ODESSA
229 E. 27th
FE 2-0553

Tops In Sports | Best in Music First in News



JACK DALE
Sportscaster

Southwest Conference Football	8:10 a.m. Red Raider Roundup
Southwest Conference Basketball	5:30 p.m. Jack Dale Sports
Tom S. Lubbock High Football	5:45 p.m. Friday, Grid Predictions
Tom S. Lubbock High Basketball	10:30 p.m. Friday, Scoreboard
12:00 Noon Sat. Tech on Parade	5:05 p.m. Saturday, Scoreboard
12:45 p.m. Sat. SWC Roundup	10:30 p.m. Saturday, Scoreboard

KFYO LUBBOCK, TEXAS
790 KC 5,000 Watts

Texas Tech Football Staff . . .

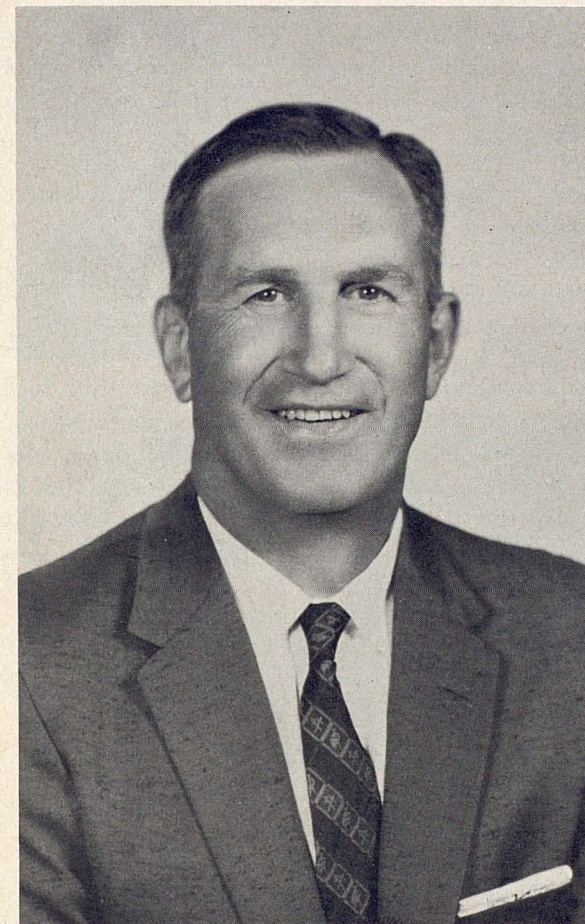

J T KING



JOHN CONLEY



MERRILL GREEN



MATT LAIR



WILLIE ZAPALAC

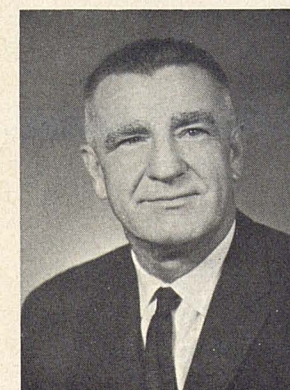

BERL HUFFMAN

J T King is head coach. John Conley (Kansas State), came to Texas Tech from Snyder High School, coaches the offensive line. Merrill Green (Oklahoma), from Arkansas, has the offensive backfield; Matt Lair (Kentucky), from Texas A&M, the defensive line; Willie Zapalac (Texas A&M), from Texas A&M, the defensive backfield. Berl Huffman (Trinity), former Texas Tech staff member, who was with the Alamogordo, N.M., Industrial Development Corp., will help with the varsity ends and coach the Texas Tech freshman team.

Head coaches of other sports will be found on another page.

Represented for National Advertising by SPENCER ADVERTISING CO., 271 Madison Ave., New York 16, N. Y.

Athletic Director . . .



ROBISON

Polk Fancher Robison is an athletic director who believes in setting a proper example.

Less than four months after he was named athletic director, Robison coached Texas Tech to its first Southwest Conference basketball championship and third place in the NCAA Midwest Regional tournament, earning "Coach of the Year" honors for the Southwest from Coach and Athlete Magazine.

Conference championships were nothing new to Robison. In Texas Tech's last three seasons in the Border Conference, Robison's Red Raiders won two titles and a co-championship, and he played on first place teams at Texas Tech.

When DeWitt Weaver resigned as athletic director in November, 1960, after a 10-year tour of duty, to join

Phillips Petroleum in Mobile, Ala., Robison was the logical choice as a successor. Assistant athletic director for five years, Robison had been associated with Texas Tech for 24 of the school's 34 years of athletics.

Robison, born in Springfield, Tenn., moved to Ranger in 1926, later to Lubbock, where he completed his high schooling. He played tennis and basketball while majoring in journalism. Robison co-captained Texas Tech's 1934 Border Conference champs as a 6-2 center.

Robison coached at Burkburnett, joining Texas Tech in 1941 as assistant in football and basketball. He has been head basketball coach since 1942-43 (except for '46-'47) and has had the Raiders in the upper division in all four seasons of Southwest Conference play. Robison is serving on the American Basketball Coaches Association rules committee and has been a member of the NCAA tournament selection committee.

Mrs. Robison is the former Stephanie Corley of Eagle Lake. They have three children and two grandchildren.

HAMILTON ROOFING CO.

710 10th Street

PO 3-9375

LUBBOCK, TEXAS

ROSWELL, N.M.

LAS CRUCES, N.M.

CARLSBAD, N.M.

SILVER CITY, N.M.

ALAMOGORDO, N.M.

MATERNITY SHOP

Look Around You! 99% of Those
Wearing MATERNITIES Bought
Them At . . .

Downtown Maternity Shop
1010 13th

Monterey Maternity Shop
50th and Flint Lubbock, Texas

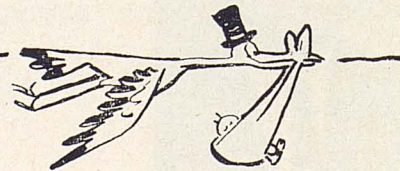

Texas Tech Coaches . . .



JIM McNALLY

Jim McNally is swimming coach; Don Sparks, trainer and track coach; George Philbrick, tennis coach; Jay McClure, golf coach; and Gene Gibson, assistant varsity and head freshman basketball coach. Berl Huffman, head baseball coach, is pictured on the page with the football coaches.

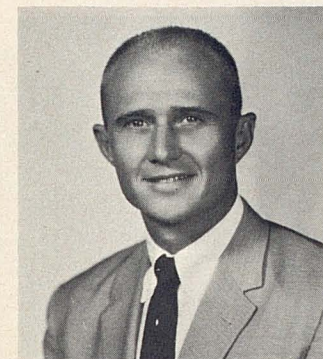

DON SPARKS

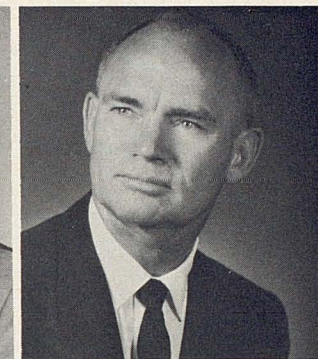

GEORGE PHILBRICK



JAY McCLURE



GENE GIBSON

Football Coach . . .

J T King, who served as an assistant coach at four major schools, begins his first season as a head college coach this fall.

King previously was an assistant coach at Tulane, Texas A&M, University of Texas, and Texas Tech. After three seasons with the Red Raiders, he was promoted from his No. 1 assistant's post to the top job in late November, 1960, following DeWitt Weaver's resignation.

A 1938 graduate of the University of Texas, where he lettered at guard, King compiled an enviable record at Kenedy and at Enid, Okla., High schools before going into college ranks. During King's six seasons at Enid, the team won its conference five times and was regarded as unofficial state champion three years.

In 1946, Henry Frnka summoned King to Tulane to help re-build the school's grid squad. King recruited so well in Texas that 14 of Tulane's top 22 players two years later were from the Lone Star state.

After Tulane compiled a 9-1 mark in 1948 for the New Orleans school's best record in the last 21 years, King returned to Texas to coach, first a year at Texas A&M, then to his alma mater. In his 1950-56 period at Texas, the Longhorns won three Southwest Conference titles.

King, after serving successively as end coach, line coach, and head defensive coach, under Blair Cherry and Ed Price, was brought back to Texas A&M by Paul (Bear) Bryant. When Bryant moved to the University of Alabama following A&M's Gator Bowl appearance, King went to Texas Tech in 1958.

Considered well-versed in all phases of the game, King saw his defensive abilities nationally recognized in 1953, when the American Football Coaches Association asked him to address its annual convention on "Defending the Spread Formation."

King, born in Hamburg, Ark., and educated at Houston's John Reagan High School, is married to the former Beth Buttrill of Lometa. They have four children, John 20, Charles 15, Robert 11, and Betty Jane 7.

Athletic Council . . .



DR. J. W. DAVIS



T. L. LEACH



HASKELL TAYLOR



DR. JOHN BRAND

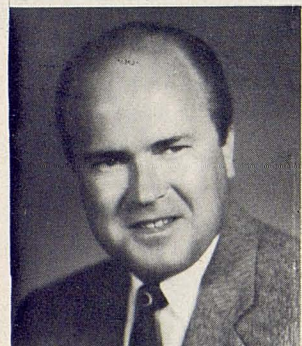

HARRY WALKER



JOHN POWERS



G. C. DOWELL

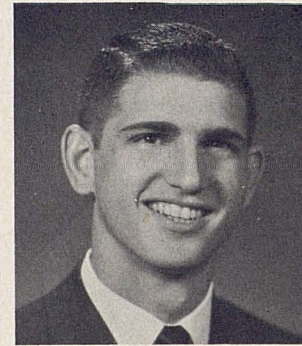

KEN ABRAHAM

All-Stars . . .

Shrine East-West

1929—back Ransom Walker
1946—back Walter Schlinkman
1951—tackle Jerrell Price
1957—guard Charlie Moore
1960—center E. J. Holub

Blue-Gray

1947—center Roland Nabors, end Joe Smith
1951—center Aubrey Phillips
1953—end Vic Spooner, tackle Jimmy Williams
1954—backs Jerry Johnson, Rick Spinks, end Claude Harland
1955—backs Lonnie Graham, Jack Kirkpatrick, tackle Bill Herchman
1957—end Pat Hartsfield
1959—tackle Jerry Selfridge, halfback Ronnie Rice

Chicago Tribune All-Star

1945—back Walter Schlinkman
1948—center Roland Nabors
1952—tackle Jerrell Price

1954—back Bobby Cavazos
1956—tackle Bill Herchman
1959—halfback Floyd Dellinger
1961—center E. J. Holub

Senior Bowl

1954—tackle Jimmy Williams, back Bobby Cavazos
1961—center E. J. Holub

Salad Bowl

1955—backs Jerry Johnson, Rick Spinks, and Walter Bryan; ends Dean White and Claude Harland; guards Bobby Hunt and Ken Kummer; center Ralph Martin

Dallas All-Star

1938—guard Lewis Jones

Copper Bowl

1958—halfback Floyd Dellinger; quarterback Jerry Bell; tackle Phil Williams

All-America Graduate

1961—center E. J. Holub (Army duty prevented his playing)

1961-1962

Red Raider

Educational and Athletic Scholarship

Program

Presented in Bronze Plaques

An Appreciation Plaque hangs in the main entrance of the Lubbock Municipal Coliseum and another will be placed in the lobby of Jones Stadium.

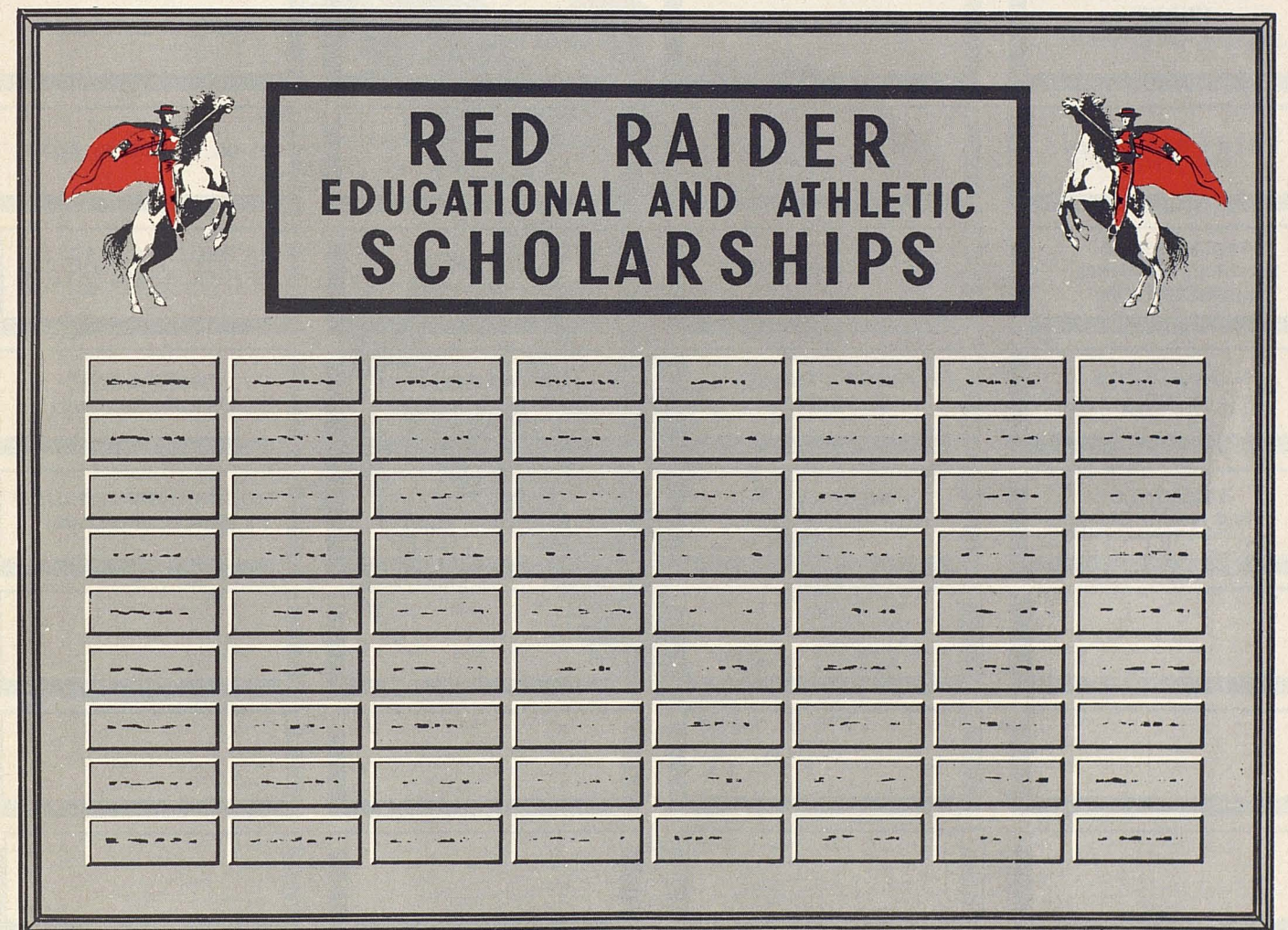

Plaque — size 44" x 60"

The Red Raider Educational and Athletic Scholarship Program provides boys with athletic and academic ability the opportunity for a college education. Through the program, supervised by the faculty sub-committee on Athletic Scholarships and supported by Red Raider Club, many deserving athletes have been prepared as

leaders in the civic and business life of West Texas.

Enthusiastically welcomed by business leaders over the Southwest and other friends of the college, the program carries the endorsement of athletic governing bodies and provides a stabilized athletic program for Texas Technological College.

*There will be a separate engraved plate for each sponsored scholarship placed on the plaques.

RED RAIDER EDUCATIONAL AND ATHLETIC SCHOLARSHIPS

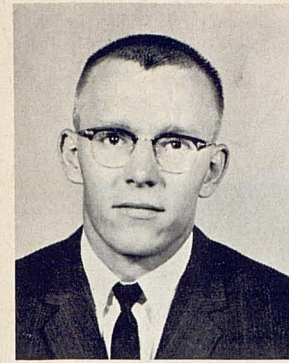

GUY GOLDEN—Track
Stephenville, Sr., Math.

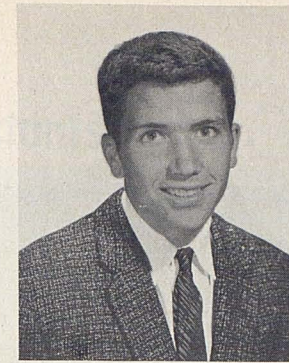

JOHN GOTTSCHALL—Tennis
Midland, Sr., Marketing



J. CURTIS HART—Track
Andrews, Sr., Elec. Engr.



KELLY MITCHELL—Football
Hobart, Okla., Sr., Physics

BALDRIDGE BAKERY	BELL DAIRY PRODUCTS, INC.	BENTON OIL COMPANY	ANDERSON-BIGHAM SHEET METAL WORKS	DUNLAP'S	CLIFFORD B. JONES	ROY FURR	FURR'S SUPER MARKETS
FURR'S SUPER MARKETS	JACK MADDOX	B. W. FOUNDATION	HEMPHILL-WELLS	HEMPHILL-WELLS	SPENCER A. WELLS	INCE OIL CO.	LUBBOCK AVALANCHE-JOURNAL
RETHA R. MARTIN	MAXEY LUMBER COMPANY	HOMER G. MAXEY COMPANY	E. E. MOSS & SONS	PIGGLY-WIGGLY	PIONEER NATURAL GAS COMPANY	RAINBO BAKING CO.	T.I.M.E. FREIGHT, INC.
TEXAS TECH EX-LETTERMEN'S ASSOCIATION	ARCH UNDERWOOD	PAYMASTER OIL MILL CO.	LUBBOCK CLEARING HOUSE ASSOCIATION	LUBBOCK CLEARING HOUSE ASSOCIATION	LUBBOCK CLEARING HOUSE ASSOCIATION	LUBBOCK CLEARING HOUSE ASSOCIATION	KDUB Radio-TV
R. H. FULTON & CO.	WEST TEXAS HOSPITAL	BROWNFIELD (Red Raider Club)	LEVELLAND (Red Raider Club)	MULESHOE (Red Raider Club)	KCBD Radio-TV	FARMERS COOPERATIVE COMPRESS	ABILENE (Red Raider Club)
AMARILLO (Red Raider Club)	MIDLAND (Red Raider Club)	ABERNATHY (Red Raider Club)	HOBBS, NEW MEXICO (Red Raider Club)	LUBBOCK (Red Raider Club)	SLATON (Red Raider Club)	LOVINGTON, N.M. (Red Raider Club)	POST (Red Raider Club)

ATHLETES WITH HIGHEST ACADEMIC RATING ARE:

ANDERSON, WILLIAM GLENN — Swimming, Odessa, Sr., A&S	CAFFEE, RONALD — Baseball Lubbock, Jr., A&S	FURGESON, W. ROYAL — Basketball, Lubbock, Soph., A&S	HACKER, JAMES — Football Bowie, Soph., BA	HURT, LOUIS — Baseball Sulphur Springs, Soph., Engr.	MILLER, CARY — Football Vernon, Soph., Engr.	RAY, FRANK — Baseball Abilene, Soph., A&S	TURNER, THOMAS — Football Garland, Sr., A&S
AYERS, RONNIE — Baseball Lubbock, Soph., BA	CHRANE, DANIEL — Tennis Pyote, Sr., A&S	GARRISON, JERRY — Football Levelland, Jr., A&S	HARRISON, CHARLES — Football Abilene, Jr., BA	LAWRENCE, BENNY — Tennis Amarillo, Soph., BA	MITCHELL, KELLY — Football Hobart, Okla., Sr., A&S	SCOTT, BARRY — Baseball Merkel, Jr., A&S	VARNELL, GILBERT — Basketball Sewanee, Tenn., Jr., Engr.
BARLOW, JOE — Baseball Petersburg, Jr., A&S	DAMRON, RONALD — Tennis Lubbock, Jr., BA	GINDORF, ROBERT — Basketball Pampa, Jr., Engr.	HART, J. CURTIS — Track Andrews, Sr., Engr.	LEMMONS, JOHN — Basketball Happy, Sr., BA	MOUNTS, DEL RAY — Basketball Perryton, Sr., BA	SESSUMS, RONALD — Track Lubbock, Soph., A&S	VAWTER, RICHARD — Swimming Dallas, Sr., Engr.
BENSON, STEVEN — Swimming Pasadena, Soph., Engr.	DAVIS, CAGLE — Baseball Amarillo, Jr., Ag.	GOLDEN, GUY — Track Stephenville, Sr., A&S	HERNDON, EDWARD — Football Trent, Soph., Ag.	LILLARD, DOUGLAS — Football Gainesville, Soph., Eng.	PARKER, FRED LYNDON — Swimming, Houston, Soph., A&S	SHAHA, WILLIAM — Football Dumas, Soph., BA	WATKINS, DENNIS — Football Balmorhea, Soph., BA
BOATNER, JOHN — Baseball Mt. Pleasant, Soph., A&S	DRAPER, DON — Tennis Houston, Soph., BA	GOTTSCHALL, JOHN, JR. — Tennis, Midland, Sr., BA	HOLMES, PATRICK — Football Del Rio, Sr., BA	MASON, DONALD RAY — Track Slaton, Soph., Engr.	POLSON, RICHARD — Football Amarillo, Sr., BA	SOSNOWY, JOHN — Baseball Texas City, Jr., A&S	WHITE, ROBERT ALLEN — Base- ball, Artesia, N.M., Soph., A&S
BRANDON, JOEL RAMEY — Baseball, Lubbock, Jr., BA	EVANS, ROGER — Baseball Abilene, Sr., BA	GRIMSHAW, JAMES, JR. — Swimming, Fort Worth, Sr., A&S	HORTON, JOWELL — Baseball Lancaster, Sr., Engr.	MEADOR, WILLIAM THOMAS — Track, Saint Jo., Soph., Ag.	POTTER, JIMMY DEAN — Football, Dallas, Soph., BA	SUTHERLAND, BEAU — Tennis Kerrville, Soph., A&S	WILSON, BILLY GALE — Baseball, Killeen, Jr., A&S
BROWN, WELDON — Football Denver City, Soph., Ag.	FARLEY, JAMES MICHAEL — Basketball, Lubbock, Soph., BA	HAASE, RICHARD — Swimming Houston, Soph., BA	HUNT, COOLIDGE — Football Lubbock, Jr., A&S	MILBURN, GARY — Track Lubbock, Soph., BA	RANKIN, WALTER — Football Midland, Jr., BA	THOMAS, DAVID — Track Alpine, Jr., BA	

PICTURED ARE THE TOP FOUR ATHLETES SCHOLASTICALLY.

Directing Texas Tech Destiny . . .



TEXAS TECH BOARD OF DIRECTORS—Shown are (from the left) J. Roy Wells, Assistant to the President and Secretary to the Board, with the following men appointed by the Governor of Texas to direct Texas Tech affairs: Manuel DeBusk, Dallas; James L. Lindsey, Midland; J. Edd McLaughlin, Ralls; R. Wright Armstrong, Fort Worth; C. I. Wall, Amarillo, chairman; Floyd A. Wooldridge, Houston, vice chairman; Alvin R. Allison, Levelland; Harold Hinn, Dallas; and Wilmer Smith, New Home.



1300 4th STREET

PHONE PO 3-4335
GEN. OFFICE—PO 3-1908

LUBBOCK

YOUR ONE-STOP BUILDING CENTER

- Good Materials
- Courteous Service
- Fair Prices
- Wide Selection

Student Assistants . . .

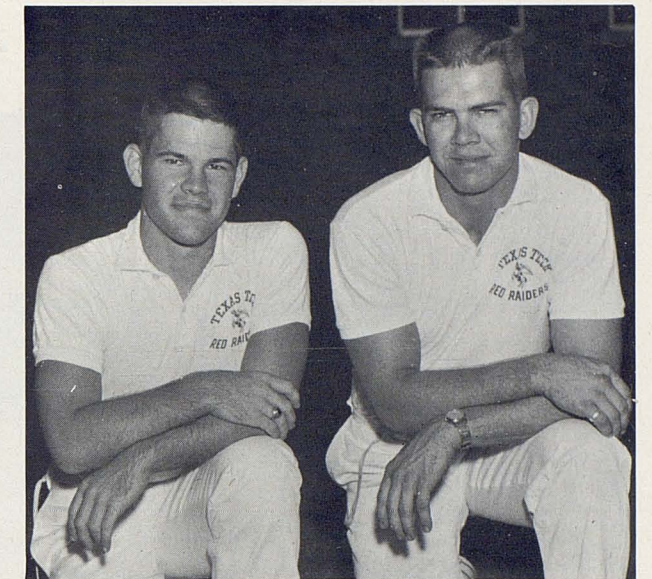

Texas Tech's athletic staff is aided by student managers and student trainers. Managers, pictured, are (standing, from the left) James Shaw of Littlefield and Jerry Wiley of Lubbock; (kneeling) Bill Symons of Perryton and Tommy Seay of Andrews. Student trainers (directly above) are Doug Cowan of Odessa and Charles Steinman of Abilene.

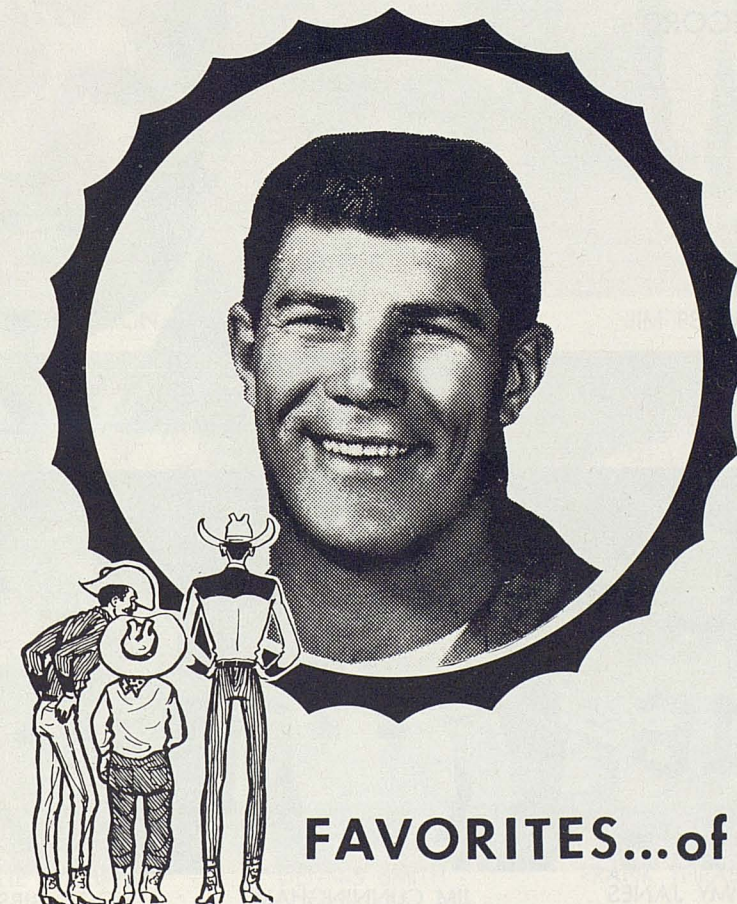

FAVORITES...of West Texans!

West Texas State College . . .

LOCATION—Canyon, a town of 6,000, in the heart of the Texas Panhandle. Situated 15 miles south of Amarillo. The campus is on 80 acres in east Canyon, plus a 400-acre farm for the agriculture department, on the 8-lane Amarillo-Canyon Expressway.

ENROLLMENT—3700.

CONFERENCE—Border, admitted in 1941.

COLORS—Maroon and White.

NICKNAME—Buffaloes.

STADIUM—Buffalo (20,500). New, natural bowl opening in 1959, 2 miles north of Canyon and 13 miles south of Amarillo on expressway.

PRESIDENT—Dr. James P. Cornette (1948).

ATHLETIC DIRECTOR—Frank Kimbrough (former head football coach at Hardin-Simmons, Baylor, and West Texas).

FOOTBALL COACH—Joe Kerbel (Oklahoma, second year).

ASSISTANTS—Jack Harris, Dick Mansperger, Billy Willingham, John Roberts.

SPORTS NEWS DIRECTOR—Ray Franks.

WEST TEXAS STATE RECORD

55, Brigham Young 8
56, Texas Western 27
34, Wichita U. 41
11, Arizona State 28
42, Hardin-Simmons 0
27, Arizona U. 23
6, Bowling Green 28
29, Trinity 28
35, New Mexico State 22
Dec. 2, Texas Tech

Dr. James P. Cornette
President



Joe Kerbel
Coach



WT Buffaloes . . .



JIM DAWSON

JIMMY JANES

JIM CUNNINGHAM

HOOT GIBSON

WT Buffaloes . . .

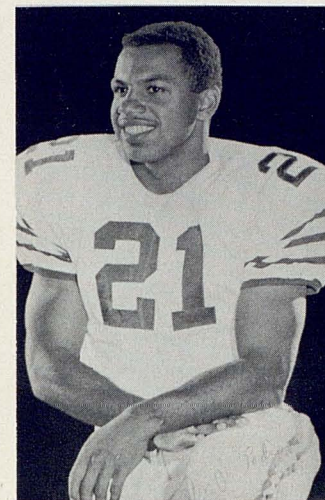

PETE PEDRO

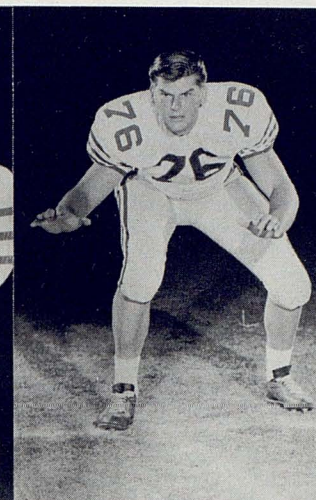

BOB PETRICH



DICK WIEGAND

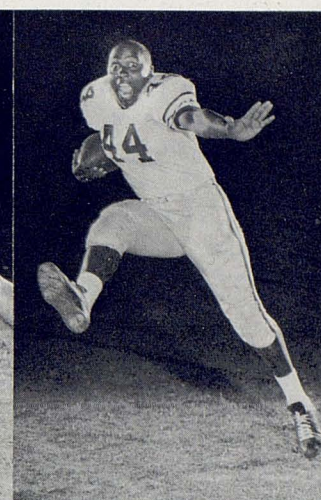

OLLIE ROSS

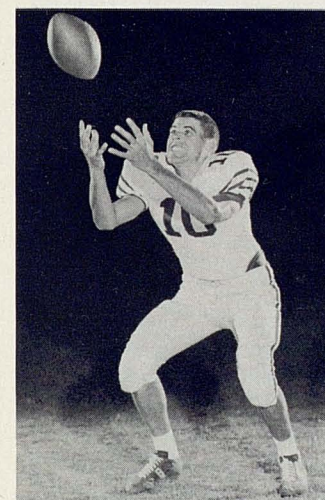

JERRY RICHARDSON

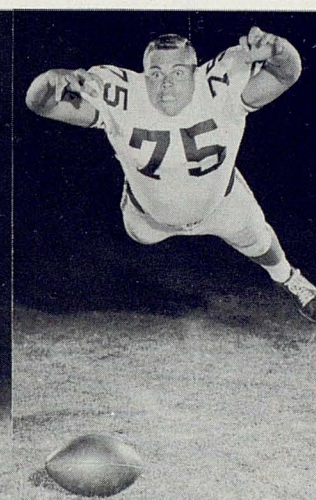

JERRY BEHRENS

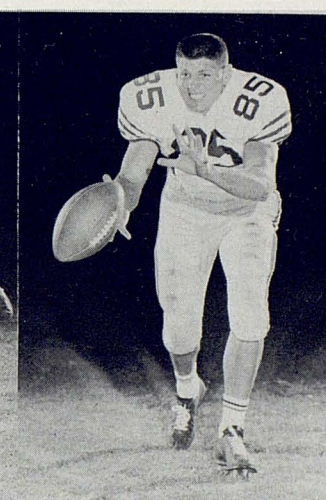

JIM PERRY

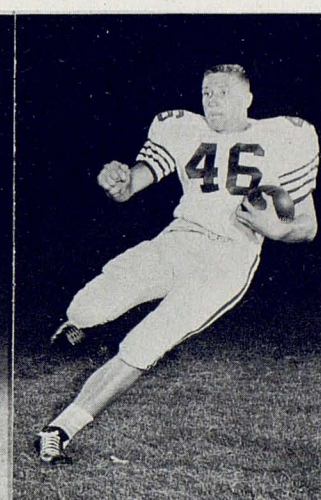

BILL LORANCE

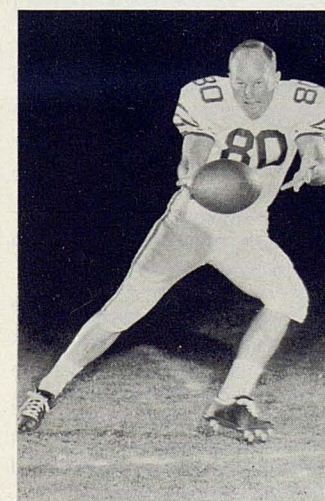

CHARLIE WILLIAMS



DENNIS SMITH



FRANK THRASHER



JERRY LOGAN

Texas Tech Football Roster – 1961

NO.	NAME	POS.	WT.	HT.	AGE	CLASS-EXP.	HOME TOWN
16	Johnny Lovelace	QB	210	6-4	20	Jr.-1L	Farwell
17	Doug Cannon	QB	182	5-10	20	Soph.-FN	Levelland
18	Allen Shuler	QB	178	6-1	20	Jr.-Sq	San Antonio
20	Bake Turner	HB	175	6-2	21	Sr.-2L	Alpine
21	Bill Worley	HB	155	5-9	19	Soph.-FN	Midland
22	Roger Gill	HB	190	6-1	20	Soph.-1Sq	San Antonio
24	Jay Dean Byrum	HB	175	5-9	20	Jr.-1Sq	Ysleta
25	Dick Polson	HB	183	5-11	22	Sr.-2L	Amarillo
29	Charles McEntire	HB	185	5-11	20	Jr.-1L	McKinney
30	H. L. Daniels	FB	185	5-11	19	Soph.-FN	Marshall
31	George Fraser	FB	195	6-0	21	Sr.-2L	Llano
40	Charles Lipsey	HB	165	5-9	19	Soph.-FN	Cisco
41	David Rankin	HB	177	6-2	18	Soph.-FN	Midland
42	Wayne Scott	HB	160	5-9	20	Soph.-FN	Marlow, Okla.
44	Coolidge Hunt	FB	195	6-3	20	Jr.-1L	Lubbock
49	C. W. Williams	FB	179	6-0	20	Jr.-1L	McKinney
50	Charles Harrison	C	185	5-10	20	Jr.-1L	Abilene
51	Dennis Grimes	C	189	6-2	20	Jr.-1L	Seagraves
52	Robert Foster	C	185	5-11	19	Soph.-FN	Sundown
53	Weldon Brown	C	174	6-3	21	Soph.-FN	Denver City
54	Jimmy Wells	C	187	5-10	19	Soph.-FN	Dumas
60	Bev Herndon	G	170	5-10	19	Soph.-FN	Sweetwater
62	Albert Swening	G	186	5-11	19	Soph.-FN	Lubbock
63	Nathan Armstrong	G	199	6-2	19	Jr.-1Sq	Sweetwater
64	Kelly Mitchell	G	195	6-1	21	Jr.-1Sq	Hobart, Okla.
65	Ken Milliken	G	190	6-1	21	Jr.-Jr.-1Sq	San Angelo
67	Jackie Nichols	G	182	5-10	20	Soph.-1Sq	Lubbock
68	Walter Rankin	G	190	6-2	20	Soph.-FN	Midland
69	Richard Willis	G	204	6-2	20	Soph.-1Sq	Ft. Sumner, N.M.
70	Tommy Hayes	T	195	6-2	20	Soph.-1Sq	Electra
71	Dennis Watkins	T	195	6-1	19	Soph.-FN	McCamey
72	Bill Shaha	T	195	5-10	19	Soph.-FN	Dumas
73	Ronnie McWilliams	T	195	6-0	19	Soph.-FN	Littlefield
74	Larry Mullins	T	205	6-3	20	Sr.-2L	Snyder
75	Roy Blair	T	195	6-1	20	Soph.-1Sq	Midland
76	Pat Holmes	T	233	6-5	20	Sr.-2L	Del Rio
78	Richard Stafford	T	225	6-4	21	Sr.-1L	Matador
79	Dan Hennig	T	194	6-1	19	Soph.-FN	Whitewright
80	Jerry Elbert	E	195	6-2	22	Jr.-1L	Wellington
81	David Parks	E	190	6-2	19	Soph.-FN	Abilene
82	Bob Witucki	E	205	6-3	23	Sr.-1L	Tulsa, Okla.
83	Jimmy Hacker	E	165	6-1	19	Soph.-FN	Bowie
84	Larry Jones	E	170	5-11	20	Jr.-1Sq	Lubbock
85	Douglas Lillard	E	170	5-11	19	Soph.-FN	Gainesville
86	Jim Potter	E	176	6-1	19	Soph.-FN	Dallas
88	Cary Miller	E	188	6-0	19	Soph.-FN	Vernon
89	Jerry Garrison	E	195	6-1	20	Jr.-1L	Levelland



*New RCA VICTOR Color TV—
you have to see it
to believe it!*

 RCA Victor's new High-Fidelity Color tube brings you color so lifelike you actually have to see it to believe it! Up to 50% brighter color picture . . . vastly improved black-and-white picture, too . . . plus the tremendous picture power of RCA's revolutionary New Vista tuner. All this in beautifully styled, magnificently crafted cabinets! Come in for a demonstration.



The Most Trusted Name
in Color Television

RADIO CORPORATION OF AMERICA

RADIO LAB

1501 Avenue Q

VICEROY'S got it at both ends ...

GOT THE FILTER! GOT THE BLEND!



"At both ends... really?"

"Imagine! A Deep Weave Filter!"

"Deep-cured the slow way."

"You get more to enjoy."

SHE: I'd heard about the famous filter, never knew Viceroy had the best taste, too.

HE: You get both! Viceroy's Deep-Weave* Filter and the rich tobacco blend!

Compare the filter: Only Viceroy has the Deep-Weave Filter. Viceroy's Deep-Weave Filter is woven from a vegetable substance that's pure, and safe!

Compare the blend: Only Viceroy has this rich tobacco blend, deep-cured the slow way to bring real taste to filter smoking!

SHE: Mmm, now I've really got it! Viceroy's Deep-Weave Filter and the best taste, too!

HE: You'll feel a big difference in pleasure... because Viceroy's got it at both ends. Got the filter! Got the blend!

*Reg. U.S. Pat. Office

WEST TEXAS

PROBABLE STARTING LINE-UP

No.	Name	Position
89	DEAN FAULKENBERY	LE
70	RAY KAUFFMAN	LT
62	JACK MAYFIELD	LG
56	FRANK THRASHER	C
61	STU JOHNSON	RG
71	JOHN VARNELL	RT
80	CHARLIE WILLIAMS	RE
25	JIM DAWSON	QB
10	JERRY RICHARDSON	LH
21	PETE PEDRO	RH
46	BILL LORANCE	FB

REFEREE
Burns McKinney

UMPIRE
W. Joe Carter

LINESMAN
Jess Cearly

THE BUFFALO SQUAD

10 Richardson, LH	41 Eppinette, FB	71 Varnell, RT
11 Gibson, QB	44 Ross, FB	72 Lowery, LT
12 Liles, QB	46 Lorange, FB	73 McClellan, LG
16 Janes, RH	51 Daves, C	74 Cunningham, RT
17 Ezell, QB	52 Smith, C	75 Behrens, RT
20 Logan, RH	53 Farley, C	77 Funk, LT
21 Pedro, RH	56 Thrasher, C	78 Petrich, RT
22 Anderson, LH	61 Johnson, RG	80 Williams, RE
25 Dawson, QB	62 Mayfield, LG	82 Granato, RE
26 Dendy, RH	63 Denny, RG	83 Cunningham, LE
29 Bryant, QB	64 Thompson, RG	84 George, LE
30 Doyal, LH	67 Wiegand, LG	85 Perry, LE
32 McInturff, LH	69 Bradley, LG	86 Verrinder, RE
40 Rolando, FB	70 Kauffman, LT	89 Faulkenbery, LE

TEXAS TECH

PROBABLE STARTING LINE-UP

No.	Name	Position
81	DAVID PARKS	LE
74	LARRY MULLINS	LT
64	KELLY MITCHELL	LG
80	JERRY ELBERT	C
63	NATHAN ARMSTRONG	RG
76	PAT HOLMES	RT
84	LARRY JONES	RE
16	JOHN LOVELACE	QB
21	BILL WORLEY	LH
41	DAVID RANKIN	RH
44	COOLIDGE HUNT	FB

FIELD JUDGE
Robert Nelson

THE RED RAIDER SQUAD

16 Lovelace, QB	50 Harrison, C	74 Mullins, T
17 Cannon, QB	51 Grimes, C	75 Blair, T
18 Schuler, QB	52 Foster, C	76 Holmes, T
20 Turner, HB	53 Brown, C	78 Stafford, T
21 Worley, HB	54 Wells, C	79 Hennig, T
22 Gill, HB	60 Herndon, G	80 Elbert, E
24 Byrum, HB	63 Armstrong, G	81 Parks, E
25 Polson, HB	64 Mitchell, G	82 Witucki, E
29 McEntire, HB	65 Milliken, G	83 Hacker, E
30 Daniels, FB	67 Nichols, G	84 Jones, E
31 Fraser, FB	68 Rankin, W., G	85 Lillard, E
40 Lipsey, HB	69 Willis, G	86 Potter, E
41 Rankin, D., HB	70 Hayes, T	88 Miller, E
42 Scott, HB	71 Watkins, T	89 Garrison, E
44 Hunt, FB	72 Shaha, T	
49 Williams, HB	73 McWilliams, T	

BACK JUDGE
Charles C. Anderson

Don't smoke another cigarette until... you learn what Viceroy can do for your smoking pleasure!

SCORE BIG

Savings ...AT Piggly Wiggly

If your goal is big savings — you'll rack up extra points with every shopping trip to Piggly Wiggly. They have a team composed of National Brands — a famous food team that offers fine foods on a budget. For Piggly Wiggly's everyday low prices, S&H green stamps, and money-saving specials make saving easy!

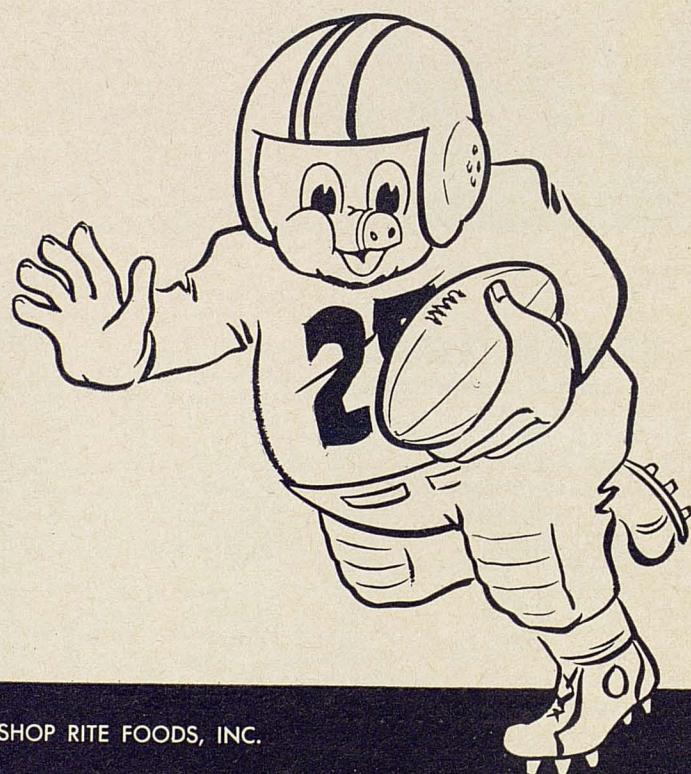

Piggly Wiggly

SHOP RITE FOODS, INC.

West Texas State Football Roster — 1961

NO.	NAME	POS.	HT.	WT.	CLASS-EXP.	HOMETOWN
10	Richardson, Jerry	LH	6-3	175	Soph.-1L	Canyon
11	Gibson, Hoot	QB	6-0	175	Soph.-FL	Odessa
12	Liles, Bob	QB	5-11	180	Soph.-Tr.	Pratt, Kan.
16	Janes, Jimmy	RH	6-0	175	Sr.-2L	Sundown
17	Ezell, Bob	QB	6-0	175	Jr.-Tr.	Bakersfield, Cal.
20	Logan, Jerry	RH	6-0	175	Jr.-1L	Graham
21	Pedro, Pete	RH	5-7	160	Soph.-Tr.	Lynn, Mass.
22	Anderson, Dan	LH	5-10	185	Jr.-Tr.	Los Angeles, Cal.
25	Dawson, Jim	QB	5-11	175	Jr.-2L	Borger
26	Dendy, Bill	RH	5-8	170	Sr.-1L	Breckenridge
29	Bryant, John David	QB	5-11	170	Sr.-1L	Hereford
30	Doyal, Hugh	LH	5-11	165	Soph.-FL	Rochelle
32	McInturff, David	LH	6-0	160	Soph.-FL	Sundown
40	Rolando, Leslie	FB	6-0	190	Fr.	Odessa
41	Eppinette, Quinton	FB	6-0	180	Soph.-FL	Dumas
44	Ross, Ollie	FB	6-0	205	Jr.-Tr.	Harrisburg, Pa.
46	Lorance, Bill	FB	5-11	185	Jr.-1L	Irving
51	Daves, Charles	C	6-0	190	Fr.	Mineral Wells
52	Smith, Dennis	C	6-3	195	Sr.-1L	San Antonio
53	Farley, Jim	C	6-3	205	Fr.	Marietta, Ohio
56	Thrasher, Frank	C	6-2	205	Sr.-2L	Matador
61	Johnson, Stu	RG	6-1	200	Jr.-1L	Perryton
62	Mayfield, Jack	LG	6-0	200	Soph.-1L	Odessa
63	Denny, Jim	RG	5-8	175	Soph.-FL	Borger
64	Thompson, William	RG	5-11	190	Fr.	Reading, Pa.
67	Wiegand, Benedict	LG	5-11	180	Sr.-1L	Edna
69	Bradley, Bill	LG	5-10	210	Sr.-1L	Tucson, Ariz.
70	Kauffman, Ray	LT	6-1	205	Sr.-2L	Levelland
71	Varnell, John	RT	6-4	240	Soph.-FL	Plainview
72	Lowery, Dick	LT	6-1	220	Jr.-Tr.	Dallas
73	McClellan, Al	LG	6-0	205	Sr.-1L	Gruver
74	Cunningham, Jim	RT	6-2	210	Jr.-Tr.	DeKalb
75	Behrens, Jerry	RT	6-1	215	Sr.-2L	Clarendon
77	Funk, Dory	LT	6-1	210	Jr.-1L	Canyon
78	Petrich, Bob	RT	6-4	225	Jr.-Tr.	San Pedro, Cal.
80	Williams, Charlie	RE	5-11	195	Sr.-1L	Smithville
82	Granato, Joe	RE	6-0	190	Sr.-1L	San Antonio
83	Cunningham, Dick	LE	6-3	190	Sr.-1L	Paris
84	George, Benny	LE	6-3	190	Soph.-FL	Spearman
85	Perry, Jim	LE	6-5	230	Soph.-Tr.	Abilene
86	Verrinder, Howard	RE	6-1	205	Jr.-Tr.	Richmond, Cal.
89	Faulkenbery, Dean	LE	6-1	180	Sr.-1L	Loop

WT Buffaloes . . .

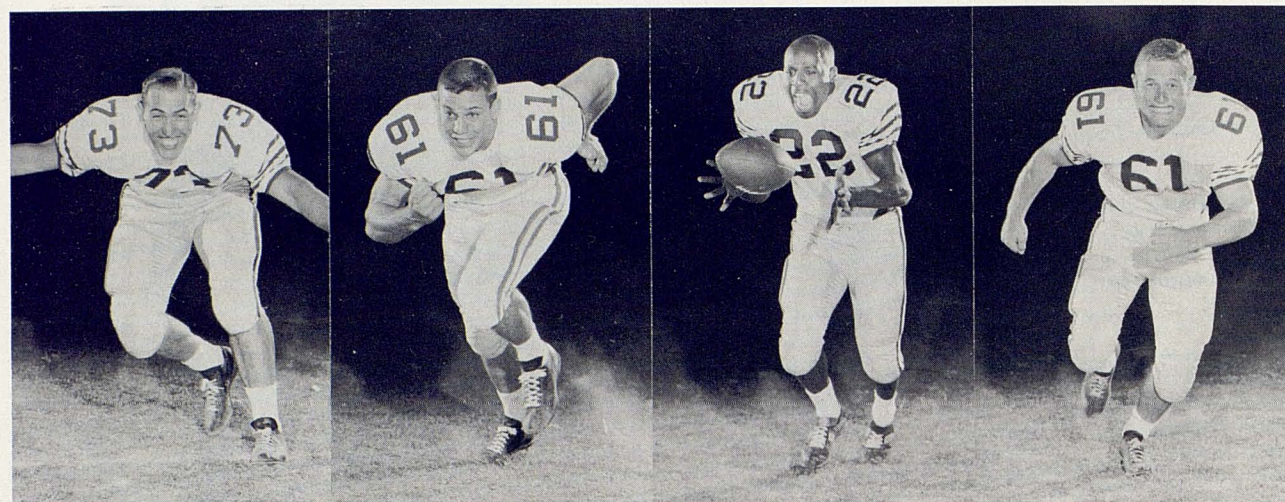

AL McCLELLAN

STU JOHNSON

DAN ANDERSON

JIM DENNEY



JOHN BRYANT

DAVE McINTURFF

JOHN VARNELL

BILL BRADLEY



DEAN FAULKENBERY

RAY KAUFFMAN

JACK MAYFIELD

JOE GRANATO

Valuable Members . . .



CLYDE PRESTWOOD

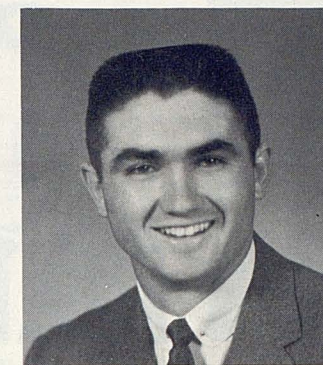

CHARLES LYNCH



MRS. MILDRED GRAHAM

Clyde Prestwood, former Dean of South Plains College, is Texas Tech's academic counselor for athletes. He conducts study halls for Texas Tech's student athletes, arranges for tutors, and advises the athletes on proper study methods. Charles Lynch, former basketball letterman, is Texas Tech's new freshman basketball coach, assisting Gene Gibson, named this fall to succeed Polk Robison, who has added the duties of athletic business manager to his athletic directorship. Mrs. Mildred Graham has the all-important job of ticket manager, for football, basketball, and other athletic events on the Texas Tech campus.

Recognition should also be given: The Cheerleaders — Beth O'Quinn of San Antonio, Kay Woody of Lubbock, Jan Payne of Houston, Jim Isham of Lubbock, Tom Link of Presidio, and Bobby Muller of Laredo; the Saddle Tramps, whose president is Charles Aycock of Tulia; the Tyrian Rifle gun crew; and the Red Raider, Kelley Waggoner of Henderson.

Harold V. Ratliff's book on

SOUTHWEST CONFERENCE FOOTBALL

The Power and the Glory

may be bought at the Varsity Book Store and at the Texas Tech Book Store for \$3 or by mail from the Texas Tech Press, publishers, for \$3.25.

Concerning Texas Tech's Freshmen . . .

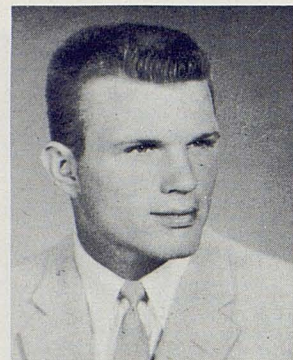

JERE DON MOHON

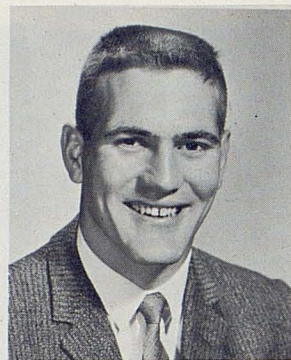

TOMMY TURNER



JACKIE WILES

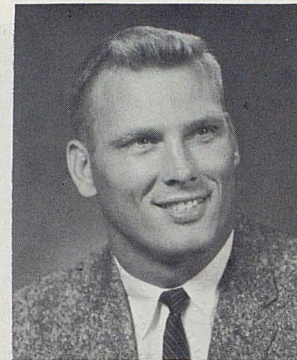

JIM WRIGHT

Pictured above are the four students who are assisting Berl Huffman with the Texas Tech Picadors. Mohon and Wiles completed their Red Raider eligibility last year. Turner was to play center this season, but a knee injury prevented his participation. Wright is a former Texas A&M quarterback completing work on his degree at Texas Tech.

Red Raiders. . .

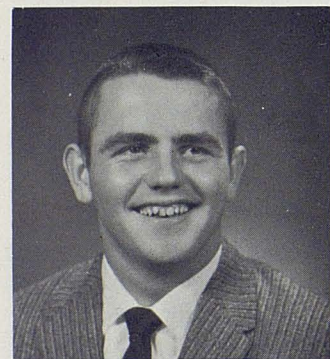

ROBERT FOSTER



CARY MILLER

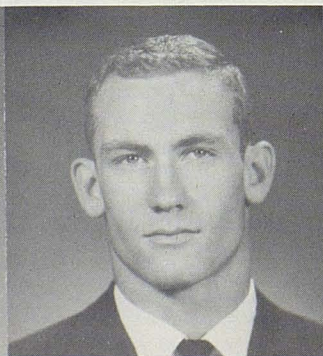

WELDON BROWN

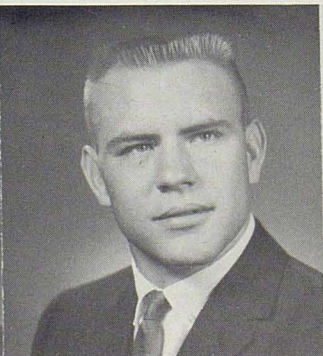

DOUG LILLARD



BOB WITUCKI

Freshman Schedule

- Oct. 19 Hardin-Simmons B, Abilene, 7:30 p.m.
- Oct. 13 Arkansas Frosh, Lubbock, 7:30 p.m.
- Nov. 4 Rice Frosh, Houston, 2 p.m.
- Nov. 10 West Texas B, Lubbock, 3 p.m.
- Nov. 17 North Texas Frosh, Lubbock, 3 p.m.

Varsity Physician . . .



DR. WALLACE HESS

Who Coached 'em, What They Study . . .

NAME — HOME TOWN

Nathan Armstrong — Sweetwater
 Roy Blair — Midland
 Weldon Brown — Denver City
 Jay Dean Byrum — Ysleta
 Doug Cannon — Levelland
 H. L. Daniels — Marshall
 Jerry Elbert — Wellington
 George Fraser — Llano
 Jerry Garrison — Levelland
 Roger Gill — San Antonio
 Dennis Grimes — Seagraves
 Jimmy Hacker — Bowie
 Charles Harrison — Abilene
 Tommy Hayes — Electra
 Dan Hennig — Whitewright
 Bev Herndon — Sweetwater
 Pat Holmes — Del Rio
 Coolidge Hunt — Lubbock
 Larry Jones — Lubbock
 Douglas Lillard — Gainesville
 Charles Lipsey — Cisco
 Johnny Lovelace — Farwell
 Charles McEntire — McKinney
 Gary McGill — Albuquerque, N.M.
 Ronnie McWilliams — Littlefield
 Ken Milliken — San Angelo
 Kelly Mitchell — Hobart, Okla.
 Larry Mullins — Snyder
 Jackie Nichols — Lubbock
 David Parks — Abilene
 Dick Polson — Amarillo
 Jim Potter — Dallas
 David Rankin — Midland
 Walter Rankin — Midland
 Wayne Scott — Marlow, Okla.
 Bill Shaha — Dumas
 Allen Shuler — San Antonio
 Richard Stafford — Matador
 Albert Swening — Lubbock
 Bake Turner — Alpine
 Tommy Turner — Garland
 Dennis Watkins — McCamey
 Jimmy Wells — Dumas
 Randy Weyl — Fort Worth
 C. W. Williams — McKinney
 Richard Willis — Fort Sumner, N.M.
 Bill Worley — Midland

MAJOR SUBJECT

Physical Education
 Personnel Management
 Animal Husbandry
 Arts and Sciences
 Accounting
 Electrical Engineering
 Physical Education
 History
 Electrical Engineering
 Physical Education
 Business Administration
 Accounting
 Traffic Management
 Personnel Management
 Business Management
 Agronomy
 Accounting
 History
 Government
 Civil Engineering
 Personnel Management
 Physical Education
 Management
 Marketing
 Business Administration
 Physical Education
 Mathematics
 Industrial Engineering
 Government
 Physical Education
 Engineering
 Industrial Management
 Electrical Engineering
 Business Administration
 Mathematics
 Accounting
 Industrial Management
 Industrial Management
 Government
 Secondary Education
 Secondary Education
 Accounting
 Animal Husbandry
 Business Administration
 Physical Education
 Education
 Personnel Management

HIGH SCHOOL COACH

Elwood Turner
 Aubrey Gill
 Don Orr
 Jack (Red) Coats
 Johnny Hickman
 Dub Wooten
 John Hurley
 James Moore
 Johnny Hickman
 Bruce Shaw
 A. D. Shaver
 Jess Stiles
 Chuck Moser
 Jerry Wilson
 Harry Lander
 Elwood Turner
 Glenn Scallorn
 Buddy Brothers
 Buddy Brothers
 James Ryan
 Zac Henderson
 J. D. Atwell
 Joe Simpson
 Bill Gentry
 Don Williams
 Bob Harrell
 Tex Bartlett
 John Conley
 Buddy Brothers
 Chuck Moser
 Joe Kerbel
 Joe Simpson
 Harold King
 Audrey Gill
 Sevil Pickett
 Burt Bartlett
 Glen Crocker
 Tex Bradshaw
 Bill Dubose
 Pete Bromley
 Bill Ellington
 Don Seymour
 Burt Bartlett
 Bill Allen
 Joe Simpson
 James Burke
 Harold King



WELLS TEAGUE
of Lubbock
Drum Major

BAND OFFICERS

President
Phil Anthony, Amarillo

Vice President
Bob Breckenridge,
Big Spring

Treasurer
Reid Warner, Dallas



Leon Harris
Announcer

Marching Band . . .

MAJORETTES

Jacquette Cox	_____	Bowie
Carolyn Davis	_____	Lubbock
Pamela White	_____	Richardson
Billye King	_____	Loop
Sandy Bell	_____	Clovis, N.M.
Cindy Parker	_____	Hale Center
Carole Brashear	_____	Petersburg



DEAN KILLION
Director of Bands



MARLIN LINDSEY
of Odessa
Drum Major

STAFF

Keith McCarty,
Assistant Professor of
Woodwinds

Richard Tolley,
Instructor of Brass

Jerry Pickens, Levelland,
Librarian, Drill Assistant

Clifford Bates, Lubbock,
Librarian, Drill Assistant

Jonelle Minton, Lubbock,
Secretary

Barbara Sperberg, Odessa,
Secretary

Jim Sudduth, Crosbyton,
Drill Assistant

Mike Metze, Levelland
Drill Assistant

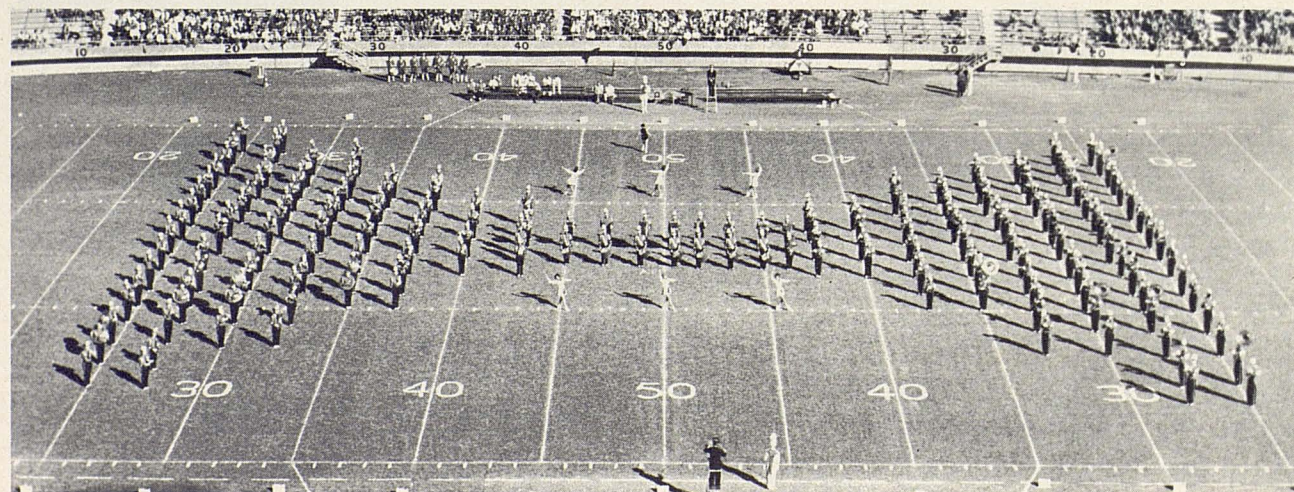

FOR FUTURE TEXAS TECHSANS

JUVENILE T-SHIRTS

FOR THE CLASS OF 19??

- FOR SONS
- DAUGHTERS
- GRANDCHILDREN
- NEPHEWS
- NIECES
- FRIENDS

Sizes 2, 4, 6, and 8 year old

\$1.50 Postpaid Anywhere in U. S.

Also available in a White Sweat Shirt at

\$2.00 Postpaid



"MAIL ORDERS FILLED PROMPTLY"

TEXAS TECH COLLEGE BOOKSTORE

LUBBOCK, TEXAS

OWNED AND OPERATED BY TEXAS TECHNOLOGICAL COLLEGE

"SUPPORTING TEXAS TECH ATHLETICS"



ROBERT J. WALKER
President

Red Raider Club

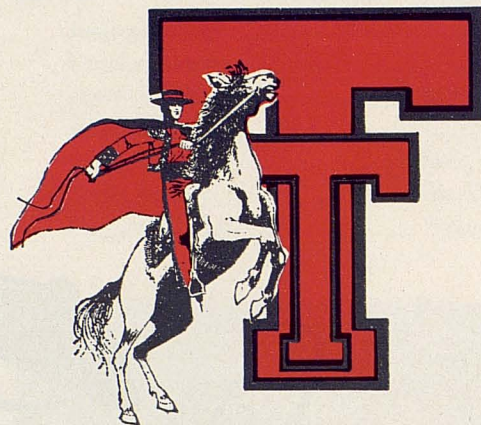

VERLON BIGHAM
First Vice President



B. E. RUSHING, JR.
Second Vice President



LOYD LANOTTE
Third Vice President

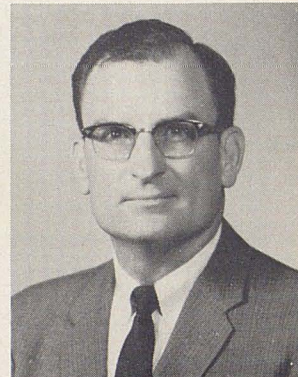

L. EDWIN SMITH
Secretary-Treasurer



ALLEN BENTON
Past President

Join The Red Raider Club . . .

Each week during the football season and at intervals throughout the year, a letter, reporting on Tech's athletic program, is sent to Red Raider Club members.

The Texas Tech Athletic Department publishes each year a pressbook for football and one for basketball. Only distribution of the pressbook other than to newspapermen, radio, and television sports directors is to members of the Red Raider Club.

Red Raider Club members are hosts at social events to Tech athletes.

RED RAIDER FUNDS ARE USED TO FURNISH ATHLETES WITH ROOM, BOARD, TUITION, AND BOOKS.

Red Raider Club members have the satisfaction of knowing that they are helping worthy boys obtain a college education, and that they are helping build an athletic program this region can be proud of.

If you would like to participate in this splendid program, and are interested in joining the Red Raider Club, you may request details from the club's executive vice president, Leete Jackson, Box 456, Lubbock, telephone POrter 2-8680.



LEETE JACKSON
Executive Vice President

**REGARDLESS OF HOW LARGE OR SMALL YOUR CONTRIBUTION
WE WANT AND NEED YOUR SUPPORT — JOIN NOW.**

Contributions In Excess Of \$10 Are Tax Deductible

Conference Participation . . .

Texas Tech has been eligible for official Southwest Conference competition for four seasons in all sports except baseball and football. Football could not be included until last fall because of various schedule commitments.

During the school year 1960-61 the Red Raiders finished fifth or better in every sport. By sports, beginning in the 1957-58 season, the Raiders have finished as follows: Tennis—2nd, 4th, 4th, 4th. Basketball—3rd tie, 3rd, 4th tie, 1st. Swimming—5th, 4th, 4th, 4th. Golf—6th, 1st, 3rd, 2d. Track—8th, 4th, 4th, 5th.

Texas Tech formally resigned from the Border Conference, which it entered in 1932, during the summer of 1956 (following the favorable Southwest Conference vote May 12, 1956). The Raiders won 11 football championships in 17 official Border Conference campaigns. Tech compiled a conference record of 52 wins, 5 losses, and 3 ties.

Texas Tech's football record with Southwest Conference schools:

Team	W	L	T	Pct.
Southern Methodist	4	4	0	.500
Texas Christian	6	11	0	.353
Texas A&M	5	13	1	.237
Baylor	4	14	1	.237
Texas	1	9	0	.100
Rice	1	10	0	.091
Arkansas	0	4	0	.000
Totals	21	65	2	.250

All-Border Conference . . .

(Note: A number of Tech's outstanding players are not included in this listing because for a number of years Tech did not play enough conference members to permit an adequate representation.)

- 1933—E Elva Baker, first team; E Matt Hitchcock, second team.
 1934—C Lawrence Priddy, HB Glynn C. Dowell, first team; G Pete Owens, second team.
 1935—G Walker Nichols, QB Charles Duvall, second team.
 1936—E Herschel Ramsey, T William Holcomb, C Tox Wiginton, HB Jim Neill, second team.
 1937—E Herschel Ramsey, G Floyd Owens, HB Elmer Tarbox, first team; G Lewis Jones, second team.
 1941—QB Tyrus Bain, FB Charles Dvoracek, second team.
 1942—B J. R. Callahan, B Walter Schlinkman, first team; E Joe Smith, T George Zoller, G Doyle Caraway, G Will Albright, B Don Austin, second team.
 1943—No All-Conference team.
 1944—No All-Conference team.
 1945—No All-Conference team.
 1946—T Bernie Winkler, G Floyd Lawhorn, C Roland Nabors, HB Roger Smith, first team; T Clyde Hall, FB Ed Robnett, second team.
 1947—T Bernard Winkler, C Roland Nabors, first team; E Joe Smith, QB Fred Brown, HB Ed Smith, second team.
 1948—E Bill Kelley, T Marshall Gettys, G Dan Pursel, first team; T John Andrews, G Dorell McCurry, QB Ernest Hawkins, second team.
 1949—T Marshall Gettys, G Dan Pursel, FB James Conley, first team; HB Calvin Steveson, second team.
 1950—T Jerrell Price, G Robert Broyles.
 1951—T Jerrell Price (Capt.), G Ray Howard, C Aubrey Phillips, HB Bobby Cavazos, first team; QB Junior Arterburn, HB Jim Turner, second team.
 1952—HB Bobby Cavazos, offense; G Ray Howard and HB Jim Turner, defense.
 1953—T Jerry Walker, T Jimmy Williams, G Don Gray; QB Jack Kirkpatrick, HB Bobby Cavazos (Capt.), FB James Sides, first team; E Vic Spooner, second team.
 1954—E Claude Harland, T Jerry Walker, HB Rick Spinks, FB James Sides, first team; E Dean White, T Bill Herchmann and Bob Kilcullen, G Hal Broadfoot and Arlen Wesley, C Dwayne West, QB Jerry Johnson, HB Walter Bryan, second team.
 1955—T Jerry Walker, FB James Sides, G Hal Broadfoot, first team; T Bill Herchmann, HB Don Schmidt, second team.

Red Raiders . . .

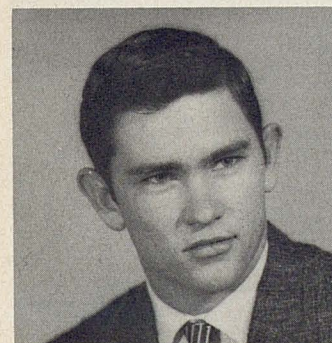

NATHAN ARMSTRONG

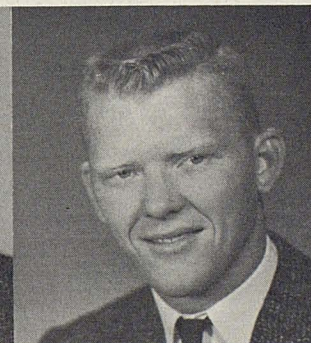

KELLY MITCHELL

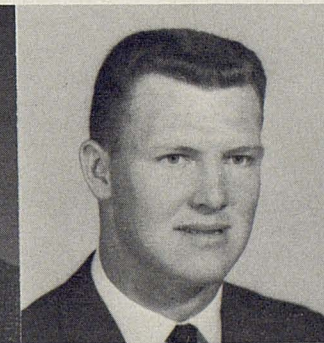

JOHNNY LOVELACE

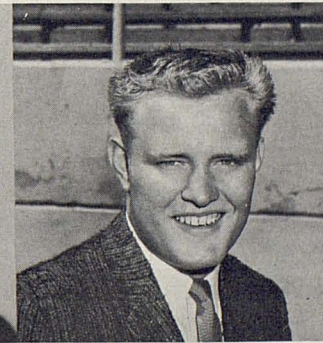

RICHARD STAFFORD

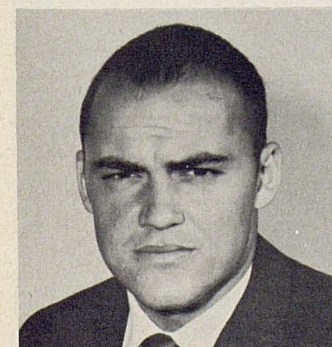

JERRY ELBERT

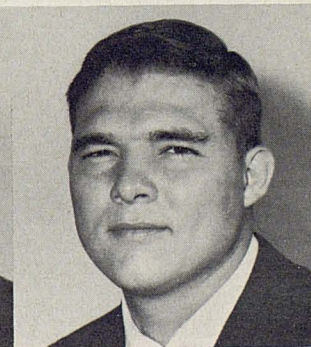

KEN MILLIKEN



LARRY JONES



C. W. WILLIAMS

Red Raiders . . .



H. L. DANIELS

DAN HENNIG

BILL WORLEY

CHARLES LIPSEY

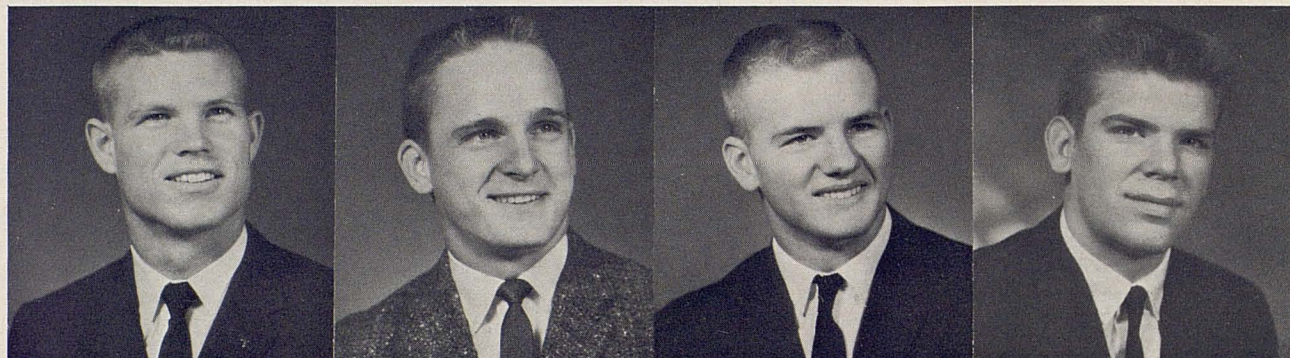

JIM POTTER

WAYNE SCOTT

RAY McWILLIAMS

DENNIS WATKINS

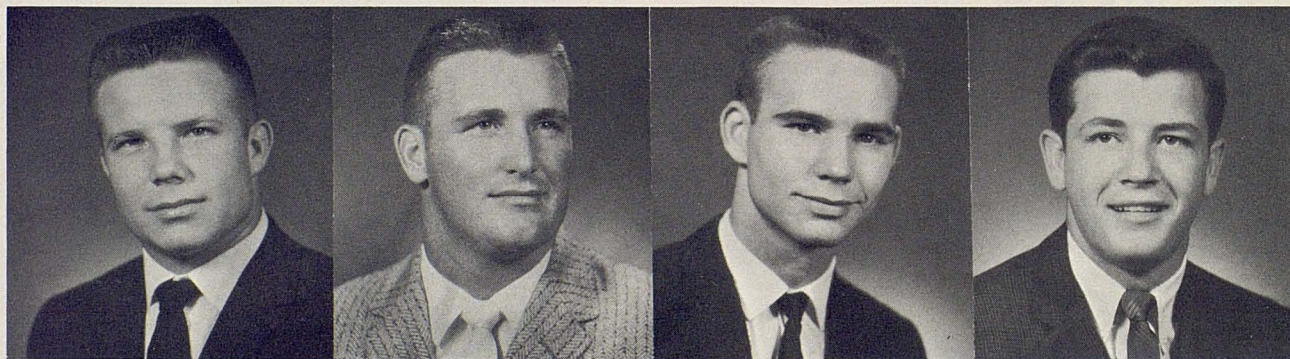

JIMMY WELLS

DOUG CANNON

JIM HACKER

DAVID RANKIN



BILL SHAHA

ALBERT SWENING

ROGER GILL

BEV HERNDON



Next time, relax to the game . . . fly Braniff

Filled with fighting spirit for the big game? Don't waste it on your fellow highway sufferers! Take the calm route, high above the traffic jams . . . on Braniff. You'll arrive relaxed, refreshed, and on time!

Whether you fly on Braniff's new El Dorado Super Jets or other fast flights, you'll be treated

to the cordial hospitality and supreme comfort that have made Braniff famous. Braniff serves 50 U.S. cities and 10 Latin American countries, and government statistics show it is a leader in on-time, dependable operation.

For reservations, visit your Travel Agent or nearest Braniff office.



BRANIFF *International* AIRWAYS

SWC Composite Football Schedule – 1961 . . .

Sept. 23	Texas A&M vs. University of Houston, College Station (N)	Nov. 10	Texas Christian University vs. U.C.L.A., Los Angeles (N)
Sept. 24	University of Arkansas vs. Mississippi, Jackson, Miss.	Nov. 11	Texas A&M vs. SMU, College Station
Sept. 25	Baylor University vs. Wake Forest, Waco (N)	Nov. 12	University of Arkansas vs. Rice, Houston
Sept. 26	Rice University vs. L.S.U., Houston (N)	Nov. 13	Baylor University vs. Texas, Austin
Sept. 27	Southern Methodist University vs. Maryland, Dallas (N)	Nov. 14	Texas Tech vs. Boston College, Lubbock
Sept. 28	Texas Christian University vs. Kansas, Fort Worth (N)	Nov. 18	Texas A&M vs. Rice, Houston
Sept. 29	University of Texas vs. California, Berkeley	Nov. 19	University of Arkansas vs. SMU, Dallas
Sept. 30	Texas Tech vs. Mississippi State, Jackson, Miss. (N)	Nov. 20	Baylor University vs. Air Force, Waco
Sept. 31	Southern Methodist University vs. Univ. Southern Cal., Los Angeles (N)	Nov. 21	Texas Christian University vs. Texas, Austin
Oct. 1	Texas A&M vs. L.S.U., Baton Rouge, La. (N)	Nov. 22	Texas A&M vs. Texas, College Station
Oct. 2	University of Arkansas vs. Tulsa, Fayetteville	Nov. 23	University of Arkansas vs. Texas Tech, Little Rock
Oct. 3	Baylor University vs. Pittsburgh, Pittsburgh, Pa.	Nov. 24	Baylor University vs. SMU, Waco
Oct. 4	Rice University vs. Geo. Tech, Atlanta	Nov. 25	Rice University vs. TCU, Fort Worth
Oct. 5	Texas Christian University vs. Ohio State, Columbus	Dec. 2	Baylor University vs. Rice, Houston
Oct. 6	Texas Tech vs. Texas, Austin (N)	Dec. 3	Texas Christian University vs. SMU, Fort Worth
Oct. 7	Texas A&M vs. Texas Tech, Lubbock (N)	Dec. 4	Texas Tech vs. West Texas State, Lubbock
Oct. 8	University of Arkansas vs. TCU, Little Rock (N)		
Oct. 9	Southern Methodist University vs. Air Force, Dallas		
Oct. 10	University of Texas vs. Washington State, Austin (N)		
Oct. 11	Texas A&M vs. Trinity, San Antonio (N)		
Oct. 12	University of Arkansas vs. Baylor, Waco (N)		
Oct. 13	Rice University vs. Florida, Houston (N)		
Oct. 14	Texas Christian University vs. Texas Tech, Lubbock (N)		
Oct. 15	University of Texas vs. Oklahoma, Dallas		
Oct. 16	Texas A&M vs. TCU, Fort Worth		
Oct. 17	University of Arkansas vs. Texas, Fayetteville		
Oct. 18	Baylor University vs. Texas Tech, Lubbock (N)		
Oct. 19	Southern Methodist University vs. Rice, Houston (N)		
Oct. 20	Texas A&M vs. Baylor, College Station		
Oct. 21	University of Arkansas vs. NW La. State, Little Rock (N)		
Oct. 22	Rice University vs. Texas, Austin (N)		
Oct. 23	Southern Methodist University vs. Texas Tech, Dallas		
Oct. 24	Texas A&M vs. Arkansas, Fayetteville		
Oct. 25	Baylor University vs. TCU, Waco		
Oct. 26	Rice University vs. Texas Tech, Lubbock		
Oct. 27	Southern Methodist University vs. Texas, Dallas		

1960 STANDINGS

	CONFERENCE				
Arkansas	6	1	0	115	63
Baylor	5	2	0	101	61
Rice	5	2	0	145	42
Texas	5	2	0	93	63
TCU	3	3	1	64	60
Texas Tech	1	5	1	68	137
Texas A&M	0	4	3	59	91
SMU	0	6	1	24	151
	SEASON				
Arkansas	8	2	0	179	80
Baylor	8	2	0	169	78
Rice	7	3	0	168	58
Texas	7	3	0	164	75
TCU	4	4	2	85	94
Texas Tech	3	6	1	148	182
Texas A&M	1	6	3	73	117
SMU	0	9	1	31	221

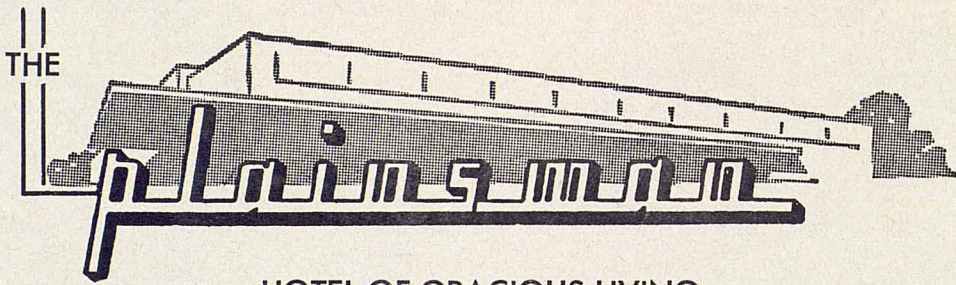

HOTEL OF GRACIOUS LIVING

FREE PARKING	SELF-SERVICE ICE AND SOFT DRINK MACHINES
COMPLEMENTARY COFFEE	POPULAR PRICED MENU
FREE TV AND 4-WAY RADIO IN EVERY ROOM	125 ROOMS
YEAR-ROUND AIR CONDITIONING	HEATED SWIMMING POOL
COFFEE SHOP & DINING ROOM OPEN 6:00 A.M. TO 10:00 P.M.	1 DAY LAUNDRY & VALET SERVICE

MELVIN JOHNSTON
Manager



21st & AVENUE Q
Porter 3-3424
LUBBOCK

Red Raiders . . .

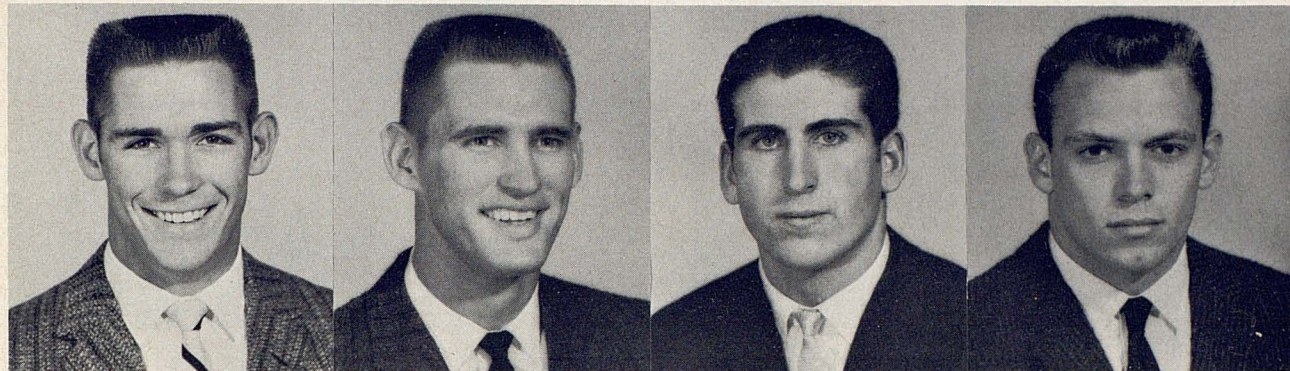

CHARLES HARRISON ALLEN SHULER COOLIDGE HUNT CHARLES McENTIRE

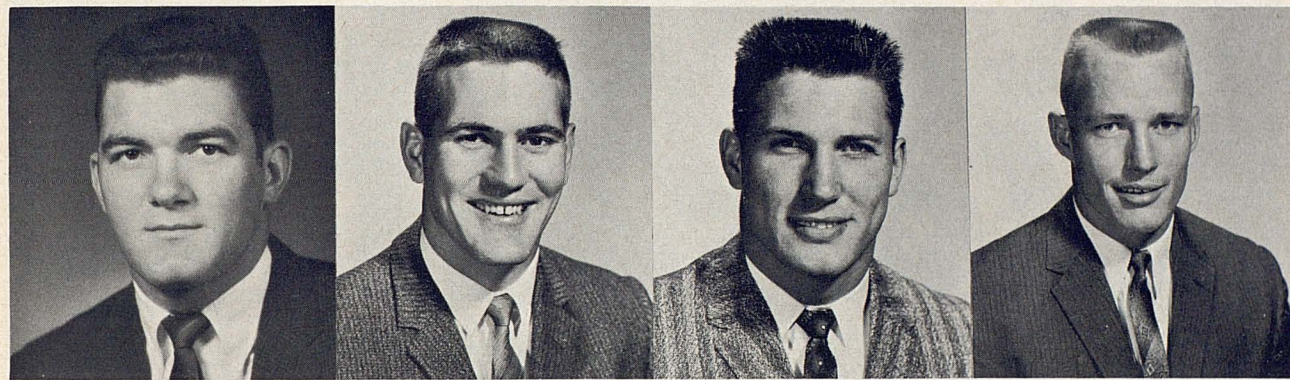

DAVID PARKS TOMMY TURNER LARRY MULLINS DICK POLSON

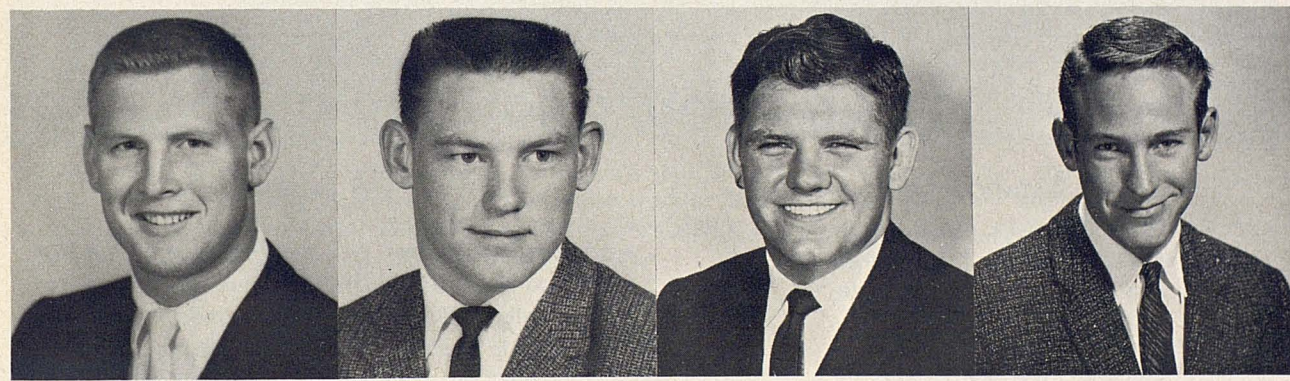

ROY BLAIR JAY DEAN BYRUM JACKIE NICHOLS BAKE TURNER

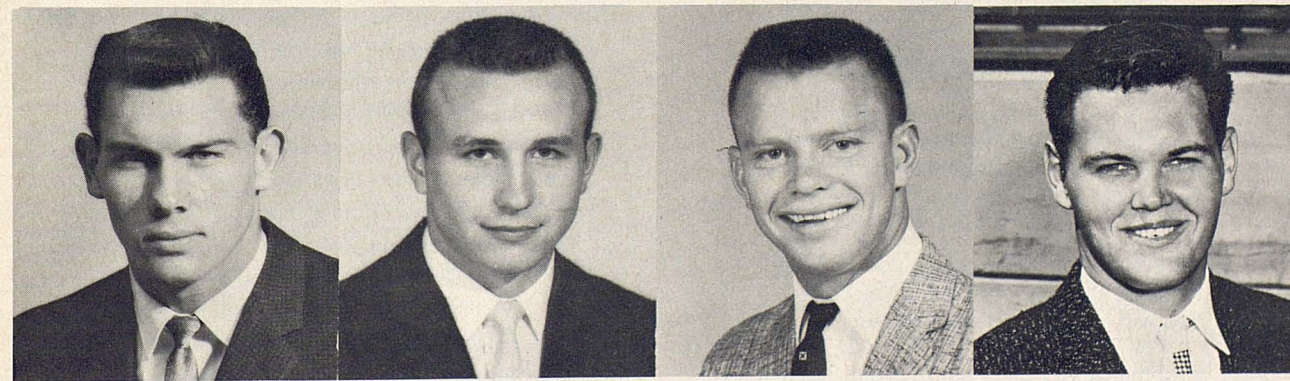

RANDY WEYL RICHARD WILLIS JERRY GARRISON PAT HOLMES

Red Raiders . . .



DENNIS GRIMES

TOMMY HAYES

WALTER RANKIN

GEORGE FRASER

New and Used Textbooks Varsity BOOK STORE

1305 College Avenue and Monterey Center

Texas Tech Decals, Pennants, Juvenile Sweatshirts

WHEN YOU SING . . .

THE MATADOR SONG

Fight Matadors for Tech;
Songs of Love we'll sing to thee.
Bear our banners far and wide
Ever to be our pride.
Fearless Champions ever be;
Stand on heights of victory.
Strive for honor, evermore,
Long live the Matadors!

FIGHT RAIDERS FIGHT

Fight Raiders, Fight, Fight Raiders Fight
Fight for the school we love so dearly.
You'll hit 'em high, You'll hit 'em low,
You'll push the ball across the goal—
TECH FIGHT FIGHT!

We'll praise your name, boost you to fame
Fight for the scarlet and the black.
You will hit 'em, you will reck 'em
HIT 'EM, RECK 'EM, TEXAS TECH!
And the victory bells will ring out.

RED RAIDERS

Let's go Red Raiders, let's every man get in the fray,
Let's go Red Raiders, let's fight until we win the fray,
The Bells of Victory will ring out—and ev'ry heart —
In Texas Tech is gonna sing out.
We'll show the foe — a Matador is master
Oh, we'll show the foe — the meaning of disaster.
They'll turn their backs — to the Texas Red and Blacks
They'll run like hell, we'll ring the bell
And show who wears the crown,
When those Red, Red Raiders go to town.
Let's give a cheer boys, send it down the field.
Let's make it clear boys, Tech will never yield.
We'll give the Raiders' name greater fame,
We'll show the foe we're out to win the game.
Hi Yi De Yi, Red Raiders on the run.
Vict'ry or die, our battle will be won.
Hi Yi De Yi, they'll soon be bounding back,
Holding on high our glorious Red and Black.

Basketball . . .

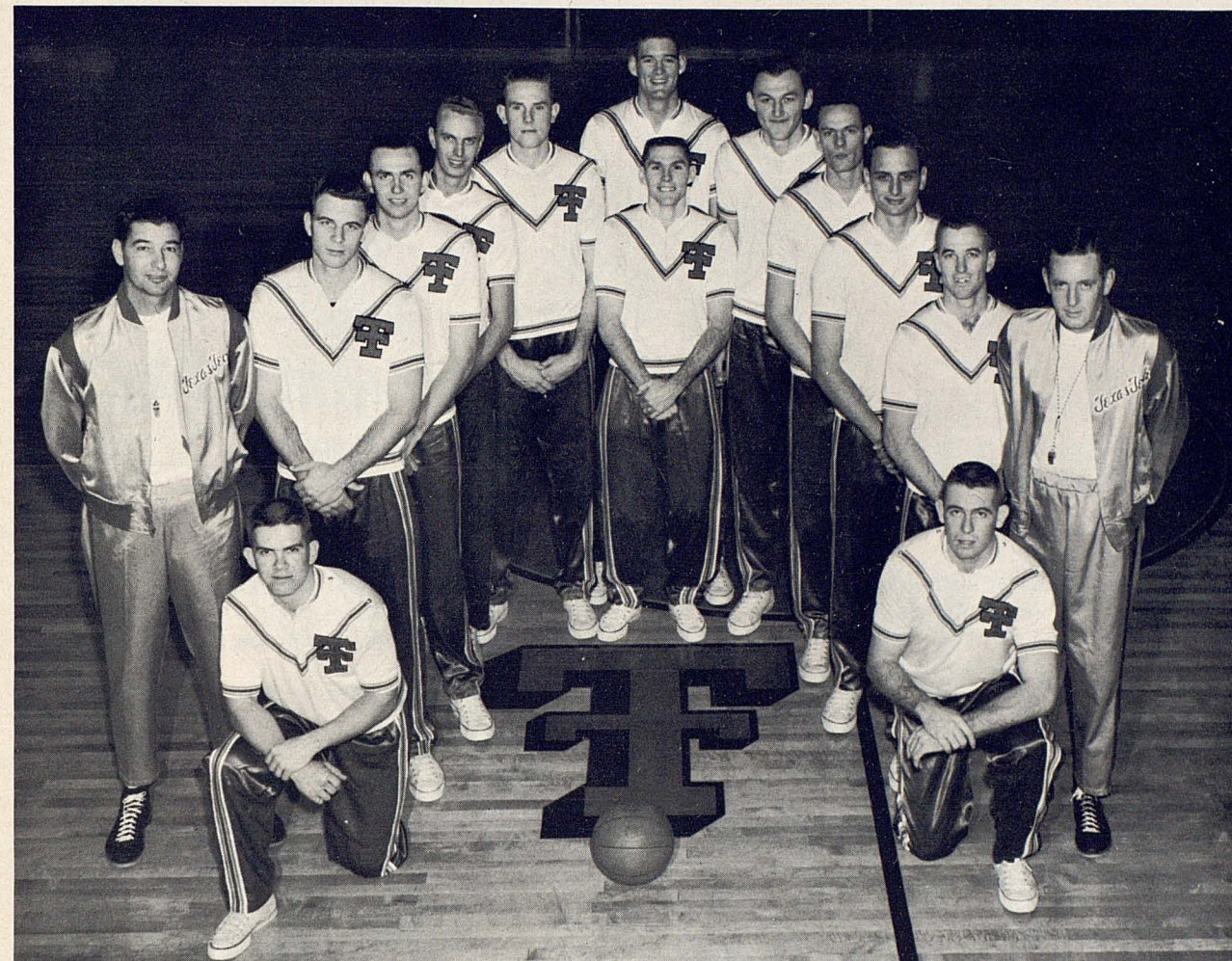

SOUTHWEST CONFERENCE CHAMPIONS — The 1960-61 Red Raiders included: from the left (kneeling), trainer Charles Steinman, assistant coach Gene Gibson, Mac Percival, Gilbert Varnell, Roger Hennig, Milton Mickey, Del Ray Mounts and (behind Mounts) Harold Hudgens, Don Perkins, Tom Patty, Bobby Gindorf, Johnny Lemmons, Coach Polk Robison, manager Darrel Watson.

TICKET INFORMATION

Regular Season Ticket (11 games): \$16.50 and \$22. Holiday Doubleheaders: Each night, \$3 and \$2.50, reserved; \$2, general admission.

Single game (regular schedule): \$2. reserved; \$1.50, general admission.

Mail orders with check or money orders payable to Texas Tech should include 25 cents mailing fee and be sent to Athletic Dept., Texas Tech, Lubbock.

HOME SCHEDULE

Dec. 4	(Mon)	Colorado
Dec. 16	(Sat)	Loyola
Dec. 19	(Tues)	Oklahoma
Dec. 28	(Thurs)	William & Mary*
Dec. 29	(Fri)	Mississippi*
Jan. 3	(Wed)	Texas
Jan. 9	(Tues)	Rice
Jan. 13	(Sat)	Baylor
Jan. 20	(Sat)	Phillips 66
Feb. 6	(Tues)	TCU
Feb. 13	(Tues)	SMU
Feb. 17	(Sat)	Arkansas
Feb. 27	(Tues)	Texas A&M

* Holiday Doubleheaders. Co-host team is University of Texas, meeting Mississippi Dec. 28, William & Mary Dec. 29.

TECH FOOTBALL HISTORY

Year	W	L	T	Pts	PA	Coach
1925	6	1	2	210	65	E. Y. Freeland
1926	6	1	3	106	49	E. Y. Freeland
1927	5	4	0	134	100	E. Y. Freeland
1928	4	4	1	47	79	E. Y. Freeland
1929	1	7	2	31	141	G. Higgenbotham
1930	3	6	0	90	122	Pete Cawthon
1931	6	3	0	150	66	Pete Cawthon
1932	10	2	0	382	36	Pete Cawthon
1933	8	1	0	144	30	Pete Cawthon
1934	7	2	1	193	84	Pete Cawthon
1935	5	3	2	110	55	Pete Cawthon
1936	5	4	1	111	85	Pete Cawthon

Captains	Coach
Winfield Nicklaus, fb	
Hurley Carpenter, t	
Bruce Reed, g	
Ransom Walker, b	
Sid Knowles, g	
Jack Durham, c	
Jack Durham, c	
Roy Ayers, g	
Elva Baker, t	
Malcolm Martin, e	
Walker Nichols, g	
Demp Cannon, g	
Lewis Jones, g	
Herschel Ramsey, e	
Lewis Jones, g	
Frank Guzik, c	
A. B. Murphy, t	
Dixie White, g	
Bill Davis, t	
Ty Bain, qb	
Lonnie McCurry, g	
Loyce Baillio, g	
Ty Bain, qb	
Will Albright, g	
Kenneth Robbins, qb	
Game	
Game	
W. Schlinkman, fb	
Otis Turner, c	

Year	W	L	T	Pts	PA	Coach
1946	8	3	0	148	116	Dell Morgan
1947	6	4	0	172	215	Dell Morgan
1948	0	1	0	12	13	(Miami) 1
1948	7	3	0	212	116	Dell Morgan
1949	7	4	0	174	164	Dell Morgan
1950	0	1	0	13	20	(San Jose) 3
1950	3	8	0	222	241	Dell Morgan
1951	6	4	0	276	155	DeWitt Weaver
1951	1	0	0	25	14	(College of the Pacific)
1952	3	7	1	233	239	DeWitt Weaver
1953	10	1	0	428	154	DeWitt Weaver
1953	1	0	0	35	13	(Auburn) 4
1954	7	2	1	367	157	DeWitt Weaver
1955	7	2	1	188	145	DeWitt Weaver
1955	0	1	0	14	21	(Wyoming) 1
1956	2	7	1	117	216	DeWitt Weaver
1957	2	8	0	120	190	DeWitt Weaver
1958	3	7	0	126	163	DeWitt Weaver
1959	4	6	0	139	158	DeWitt Weaver
1960	3	6	1	148	182	DeWitt Weaver
36 yrs	202	150	22	6397	4572	

Captains	Coach
James Reed, b	
Roger Smith, b	
Bernie Winkler, t	
Glen Lewis, b	
Ernest Hawkins, qb	
Bobby Williams, c	
John Andrews, t	
James Conley, fb	
Earl Jackson, fb	
Elbert Johnson, e	
Jerrell Price, t	
Aubrey Phillips, c	
Jim Turner, hb	
Buddy Barron, g	
Don Gray, g	
Vic Spooner, e	
Howard Hurt, g	
Jerry Johnson, qb	
James Sides, fb	
Arlen Wesley, g	
Don Williams, qb	
Bob Kilcullen, t	
Charlie Moore, e	
Pat Hartsfield, e	
Jerry Bell, qb	
Mack Pogue, hb	
Ken Talkington, qb	
Jerry Selfridge, t-e	
E. J. Holub, c	
Don Waygood, e	

Symbols: 1—Sun Bowl, 2—Cotton Bowl, 3—Raisin Bowl, 4—Gator Bowl.

TEXAS TECH'S LONGEST PLAYS

LONGEST RUN FROM SCRIMMAGE — 89 yds, Lonnie Graham, West Texas State, 1955
LONGEST RUN PASS PLAY — 90 yds, Ernest Hawkins to Cal Steveson, Texas A&M, 1948
LONGEST PUNT RETURN — 90 yds, Estil Carnes, New Mexico Normal, 1932
LONGEST KICKOFF RETURN — 100 yds, Jack Kirkpatrick, West Texas State and Tulsa, 1953

LONGEST INTERCEPTION RETURN — 95 yds, Lefty Sollis, Colorado Mines, 1932
LONGEST FIELD GOAL — 43 yds, Volney Hill, TCU, 1926
LONGEST PUNT — 85 yds. R. W. Moyers, West Texas State, 1945



BALDRIDGE'S
COMPARE
 NO HOLES
 NO STREAKS
 NO POOR END SLICES

"batter-whipped" as no other bread is--all of which means there is a difference you can see, feel, and taste. Only in this way can you know the worth of Baldridge Bread and be glad you made the choice.

WE TOOK THE SECRET FROM YOUR OWN KITCHEN AND BAKED IN SMALL BATCHES. COMPARE WITH ANY OTHER LOAF!
 ENRICHED BREAD
 ONE HALF POUND OF THIS BREAD SUPPLIES YOU WITH AT LEAST THE FOLLOWING PERCENTAGES OF YOUR MINIMUM DAILY REQUIREMENTS FOR THESE ESSENTIAL FOOD SUBSTANCES: THIAMINE (VITAMIN B1) 55% NICKELUM (NICKEL) 8.7% PHOSPHORUS (PHOSPHORUS) 11.1% POTASSIUM (POTASSIUM) 11.1% SODIUM (SODIUM) 11.1% VITAMIN B2 55% VITAMIN B6 55% VITAMIN C 55% VITAMIN D 55% VITAMIN E 55% VITAMIN K 55% VITAMIN L 55% VITAMIN M 55% VITAMIN N 55% VITAMIN O 55% VITAMIN P 55% VITAMIN Q 55% VITAMIN R 55% VITAMIN S 55% VITAMIN T 55% VITAMIN U 55% VITAMIN V 55% VITAMIN W 55% VITAMIN X 55% VITAMIN Y 55% VITAMIN Z 55% VITAMIN AA 55% VITAMIN AB 55% VITAMIN AC 55% VITAMIN AD 55% VITAMIN AE 55% VITAMIN AF 55% VITAMIN AG 55% VITAMIN AH 55% VITAMIN AI 55% VITAMIN AJ 55% VITAMIN AK 55% VITAMIN AL 55% VITAMIN AM 55% VITAMIN AN 55% VITAMIN AO 55% VITAMIN AP 55% VITAMIN AQ 55% VITAMIN AR 55% VITAMIN AS 55% VITAMIN AT 55% VITAMIN AU 55% VITAMIN AV 55% VITAMIN AW 55% VITAMIN AX 55% VITAMIN AY 55% VITAMIN AZ 55% VITAMIN BA 55% VITAMIN BB 55% VITAMIN BC 55% VITAMIN BD 55% VITAMIN BE 55% VITAMIN BF 55% VITAMIN BG 55% VITAMIN BH 55% VITAMIN BI 55% VITAMIN BJ 55% VITAMIN BK 55% VITAMIN BL 55% VITAMIN BM 55% VITAMIN BN 55% VITAMIN BO 55% VITAMIN BP 55% VITAMIN BQ 55% VITAMIN BR 55% VITAMIN BS 55% VITAMIN BT 55% VITAMIN BU 55% VITAMIN BV 55% VITAMIN BW 55% VITAMIN BX 55% VITAMIN BY 55% VITAMIN BZ 55% VITAMIN CA 55% VITAMIN CB 55% VITAMIN CC 55% VITAMIN CD 55% VITAMIN CE 55% VITAMIN CF 55% VITAMIN CG 55% VITAMIN CH 55% VITAMIN CI 55% VITAMIN CJ 55% VITAMIN CK 55% VITAMIN CL 55% VITAMIN CM 55% VITAMIN CN 55% VITAMIN CO 55% VITAMIN CP 55% VITAMIN CQ 55% VITAMIN CR 55% VITAMIN CS 55% VITAMIN CT 55% VITAMIN CU 55% VITAMIN CV 55% VITAMIN CW 55% VITAMIN CX 55% VITAMIN CY 55% VITAMIN CZ 55% VITAMIN DA 55% VITAMIN DB 55% VITAMIN DC 55% VITAMIN DD 55% VITAMIN DE 55% VITAMIN DF 55% VITAMIN DG 55% VITAMIN DH 55% VITAMIN DI 55% VITAMIN DJ 55% VITAMIN DK 55% VITAMIN DL 55% VITAMIN DM 55% VITAMIN DN 55% VITAMIN DO 55% VITAMIN DP 55% VITAMIN DQ 55% VITAMIN DR 55% VITAMIN DS 55% VITAMIN DT 55% VITAMIN DU 55% VITAMIN DV 55% VITAMIN DW 55% VITAMIN DX 55% VITAMIN DY 55% VITAMIN DZ 55% VITAMIN EA 55% VITAMIN EB 55% VITAMIN EC 55% VITAMIN ED 55% VITAMIN EE 55% VITAMIN EF 55% VITAMIN EG 55% VITAMIN EH 55% VITAMIN EI 55% VITAMIN EJ 55% VITAMIN EK 55% VITAMIN EL 55% VITAMIN EM 55% VITAMIN EN 55% VITAMIN EO 55% VITAMIN EP 55% VITAMIN EQ 55% VITAMIN ER 55% VITAMIN ES 55% VITAMIN ET 55% VITAMIN EU 55% VITAMIN EV 55% VITAMIN EW 55% VITAMIN EX 55% VITAMIN EY 55% VITAMIN EZ 55% VITAMIN FA 55% VITAMIN FB 55% VITAMIN FC 55% VITAMIN FD 55% VITAMIN FE 55% VITAMIN FF 55% VITAMIN FG 55% VITAMIN FH 55% VITAMIN FI 55% VITAMIN FJ 55% VITAMIN FK 55% VITAMIN FL 55% VITAMIN FM 55% VITAMIN FN 55% VITAMIN FO 55% VITAMIN FP 55% VITAMIN FQ 55% VITAMIN FR 55% VITAMIN FS 55% VITAMIN FT 55% VITAMIN FU 55% VITAMIN FV 55% VITAMIN FW 55% VITAMIN FX 55% VITAMIN FY 55% VITAMIN FZ 55% VITAMIN GA 55% VITAMIN GB 55% VITAMIN GC 55% VITAMIN GD 55% VITAMIN GE 55% VITAMIN GF 55% VITAMIN GG 55% VITAMIN GH 55% VITAMIN GI 55% VITAMIN GJ 55% VITAMIN GK 55% VITAMIN GL 55% VITAMIN GM 55% VITAMIN GN 55% VITAMIN GO 55% VITAMIN GP 55% VITAMIN GQ 55% VITAMIN GR 55% VITAMIN GS 55% VITAMIN GT 55% VITAMIN GU 55% VITAMIN GV 55% VITAMIN GW 55% VITAMIN GX 55% VITAMIN GY 55% VITAMIN GZ 55% VITAMIN HA 55% VITAMIN HB 55% VITAMIN HC 55% VITAMIN HD 55% VITAMIN HE 55% VITAMIN HF 55% VITAMIN HG 55% VITAMIN HI 55% VITAMIN HJ 55% VITAMIN HK 55% VITAMIN HL 55% VITAMIN HM 55% VITAMIN HN 55% VITAMIN HO 55% VITAMIN HP 55% VITAMIN HQ 55% VITAMIN HR 55% VITAMIN HS 55% VITAMIN HT 55% VITAMIN HU 55% VITAMIN HV 55% VITAMIN HW 55% VITAMIN HX 55% VITAMIN HY 55% VITAMIN HZ 55% VITAMIN IA 55% VITAMIN IB 55% VITAMIN IC 55% VITAMIN ID 55% VITAMIN IE 55% VITAMIN IF 55% VITAMIN IG 55% VITAMIN IH 55% VITAMIN II 55% VITAMIN IJ 55% VITAMIN IK 55% VITAMIN IL 55% VITAMIN IM 55% VITAMIN IN 55% VITAMIN IO 55% VITAMIN IP 55% VITAMIN IQ 55% VITAMIN IR 55% VITAMIN IS 55% VITAMIN IT 55% VITAMIN IU 55% VITAMIN IV 55% VITAMIN IW 55% VITAMIN IX 55% VITAMIN IY 55% VITAMIN IZ 55% VITAMIN JA 55% VITAMIN JB 55% VITAMIN JC 55% VITAMIN JD 55% VITAMIN JE 55% VITAMIN JF 55% VITAMIN JG 55% VITAMIN JH 55% VITAMIN JI 55% VITAMIN JJ 55% VITAMIN JK 55% VITAMIN JL 55% VITAMIN JM 55% VITAMIN JN 55% VITAMIN JO 55% VITAMIN JP 55% VITAMIN JQ 55% VITAMIN JR 55% VITAMIN JS 55% VITAMIN JT 55% VITAMIN JU 55% VITAMIN JV 55% VITAMIN JW 55% VITAMIN JX 55% VITAMIN JY 55% VITAMIN JZ 55% VITAMIN KA 55% VITAMIN KB 55% VITAMIN KC 55% VITAMIN KD 55% VITAMIN KE 55% VITAMIN KF 55% VITAMIN KG 55% VITAMIN KH 55% VITAMIN KI 55% VITAMIN KJ 55% VITAMIN KK 55% VITAMIN KL 55% VITAMIN KM 55% VITAMIN KN 55% VITAMIN KO 55% VITAMIN KP 55% VITAMIN KQ 55% VITAMIN KR 55% VITAMIN KS 55% VITAMIN KT 55% VITAMIN KU 55% VITAMIN KV 55% VITAMIN KW 55% VITAMIN KX 55% VITAMIN KY 55% VITAMIN KZ 55% VITAMIN LA 55% VITAMIN LB 55% VITAMIN LC 55% VITAMIN LD 55% VITAMIN LE 55% VITAMIN LF 55% VITAMIN LG 55% VITAMIN LH 55% VITAMIN LI 55% VITAMIN LJ 55% VITAMIN LK 55% VITAMIN LL 55% VITAMIN LM 55% VITAMIN LN 55% VITAMIN LO 55% VITAMIN LP 55% VITAMIN LQ 55% VITAMIN LR 55% VITAMIN LS 55% VITAMIN LT 55% VITAMIN LU 55% VITAMIN LV 55% VITAMIN LW 55% VITAMIN LX 55% VITAMIN LY 55% VITAMIN LZ 55% VITAMIN MA 55% VITAMIN MB 55% VITAMIN MC 55% VITAMIN MD 55% VITAMIN ME 55% VITAMIN MF 55% VITAMIN MG 55% VITAMIN MH 55% VITAMIN MI 55% VITAMIN MJ 55% VITAMIN MK 55% VITAMIN ML 55% VITAMIN MN 55% VITAMIN MO 55% VITAMIN MP 55% VITAMIN MQ 55% VITAMIN MR 55% VITAMIN MS 55% VITAMIN MT 55% VITAMIN MU 55% VITAMIN MV 55% VITAMIN MW 55% VITAMIN MX 55% VITAMIN MY 55% VITAMIN MZ 55% VITAMIN NA 55% VITAMIN NB 55% VITAMIN NC 55% VITAMIN ND 55% VITAMIN NE 55% VITAMIN NF 55% VITAMIN NG 55% VITAMIN NH 55% VITAMIN NI 55% VITAMIN NJ 55% VITAMIN NK 55% VITAMIN NL 55% VITAMIN NM 55% VITAMIN NO 55% VITAMIN NP 55% VITAMIN NQ 55% VITAMIN NR 55% VITAMIN NS 55% VITAMIN NT 55% VITAMIN NU 55% VITAMIN NV 55% VITAMIN NW 55% VITAMIN NX 55% VITAMIN NY 55% VITAMIN NZ 55% VITAMIN OA 55% VITAMIN OB 55% VITAMIN OC 55% VITAMIN OD 55% VITAMIN OE 55% VITAMIN OF 55% VITAMIN OG 55% VITAMIN OH 55% VITAMIN OI 55% VITAMIN OJ 55% VITAMIN OK 55% VITAMIN OL 55% VITAMIN OM 55% VITAMIN ON 55% VITAMIN OO 55% VITAMIN OP 55% VITAMIN OQ 55% VITAMIN OR 55% VITAMIN OS 55% VITAMIN OT 55% VITAMIN OU 55% VITAMIN OV 55% VITAMIN OW 55% VITAMIN OX 55% VITAMIN OY 55% VITAMIN OZ 55% VITAMIN PA 55% VITAMIN PB 55% VITAMIN PC 55% VITAMIN PD 55% VITAMIN PE 55% VITAMIN PF 55% VITAMIN PG 55% VITAMIN PH 55% VITAMIN PI 55% VITAMIN PJ 55% VITAMIN PK 55% VITAMIN PL 55% VITAMIN PM 55% VITAMIN PN 55% VITAMIN PO 55% VITAMIN PP 55% VITAMIN PQ 55% VITAMIN PR 55% VITAMIN PS 55% VITAMIN PT 55% VITAMIN PU 55% VITAMIN PV 55% VITAMIN PW 55% VITAMIN PX 55% VITAMIN PY 55% VITAMIN PZ 55% VITAMIN QA 55% VITAMIN QB 55% VITAMIN QC 55% VITAMIN QD 55% VITAMIN QE 55% VITAMIN QF 55% VITAMIN QG 55% VITAMIN QH 55% VITAMIN QI 55% VITAMIN QJ 55% VITAMIN QK 55% VITAMIN QL 55% VITAMIN QM 55% VITAMIN QN 55% VITAMIN QO 55% VITAMIN QP 55% VITAMIN QQ 55% VITAMIN QR 55% VITAMIN QS 55% VITAMIN QT 55% VITAMIN QU 55% VITAMIN QV 55% VITAMIN QW 55% VITAMIN QX 55% VITAMIN QY 55% VITAMIN QZ 55% VITAMIN RA 55% VITAMIN RB 55% VITAMIN RC 55% VITAMIN RD 55% VITAMIN RE 55% VITAMIN RF 55% VITAMIN RG 55% VITAMIN RH 55% VITAMIN RI 55% VITAMIN RJ 55% VITAMIN RK 55% VITAMIN RL 55% VITAMIN RM 55% VITAMIN RN 55% VITAMIN RO 55% VITAMIN RP 55% VITAMIN RQ 55% VITAMIN RR 55% VITAMIN RS 55% VITAMIN RT 55% VITAMIN RU 55% VITAMIN RV 55% VITAMIN RW 55% VITAMIN RX 55% VITAMIN RY 55% VITAMIN RZ 55% VITAMIN SA 55% VITAMIN SB 55% VITAMIN SC 55% VITAMIN SD 55% VITAMIN SE 55% VITAMIN SF 55% VITAMIN SG 55% VITAMIN SH 55% VITAMIN SI 55% VITAMIN SJ 55% VITAMIN SK 55% VITAMIN SL 55% VITAMIN SM 55% VITAMIN SN 55% VITAMIN SO 55% VITAMIN SP 55% VITAMIN SQ 55% VITAMIN SR 55% VITAMIN SS 55% VITAMIN ST 55% VITAMIN SU 55% VITAMIN SV 55% VITAMIN SW 55% VITAMIN SX 55% VITAMIN SY 55% VITAMIN SZ 55% VITAMIN TA 55% VITAMIN TB 55% VITAMIN TC 55% VITAMIN TD 55% VITAMIN TE 55% VITAMIN TF 55% VITAMIN TG 55% VITAMIN TH 55% VITAMIN TI 55% VITAMIN TJ 55% VITAMIN TK 55% VITAMIN TL 55% VITAMIN TM 55% VITAMIN TN 55% VITAMIN TO 55% VITAMIN TP 55% VITAMIN TQ 55% VITAMIN TR 55% VITAMIN TS 55% VITAMIN TU 55% VITAMIN TV 55% VITAMIN TW 55% VITAMIN TX 55% VITAMIN TY 55% VITAMIN TZ 55% VITAMIN UA 55% VITAMIN UB 55% VITAMIN UC 55% VITAMIN UD 55% VITAMIN UE 55% VITAMIN UF 55% VITAMIN UG 55% VITAMIN UH 55% VITAMIN UI 55% VITAMIN UJ 55% VITAMIN UK 55% VITAMIN UL 55% VITAMIN UM 55% VITAMIN UN 55% VITAMIN UO 55% VITAMIN UP 55% VITAMIN UQ 55% VITAMIN UR 55% VITAMIN US 55% VITAMIN UT 55% VITAMIN UV 55% VITAMIN UW 55% VITAMIN UX 55% VITAMIN UY 55% VITAMIN UZ 55% VITAMIN VA 55% VITAMIN VB 55% VITAMIN VC 55% VITAMIN VD 55% VITAMIN VE 55% VITAMIN VF 55% VITAMIN VG 55% VITAMIN VH 55% VITAMIN VI 55% VITAMIN VJ 55% VITAMIN VK 55% VITAMIN VL 55% VITAMIN VM 55% VITAMIN VN 55% VITAMIN VO 55% VITAMIN VP 55% VITAMIN VQ 55% VITAMIN VR 55% VITAMIN VS 55% VITAMIN VT 55% VITAMIN VU 55% VITAMIN VV 55% VITAMIN VW 55% VITAMIN VX 55% VITAMIN VY 55% VITAMIN VZ 55% VITAMIN WA 55% VITAMIN WB 55% VITAMIN WC 55% VITAMIN WD 55% VITAMIN WE 55% VITAMIN WF 55% VITAMIN WG 55% VITAMIN WH 55% VITAMIN WI 55% VITAMIN WJ 55% VITAMIN WK 55% VITAMIN WL 55% VITAMIN WM 55% VITAMIN WN 55% VITAMIN WO 55% VITAMIN WP 55% VITAMIN WQ 55% VITAMIN WR 55% VITAMIN WS 55% VITAMIN WT 55% VITAMIN WU 55% VITAMIN WV 55% VITAMIN WW 55% VITAMIN WX 55% VITAMIN WY 55% VITAMIN WZ 55% VITAMIN XA 55% VITAMIN XB 55% VITAMIN XC 55% VITAMIN XD 55% VITAMIN XE 55% VITAMIN XF 55% VITAMIN XG 55% VITAMIN XH 55% VITAMIN XI 55% VITAMIN XJ 55% VITAMIN XK 55% VITAMIN XL 55% VITAMIN XM 55% VITAMIN XN 55% VITAMIN XO 55% VITAMIN XP 55% VITAMIN XQ 55% VITAMIN XR 55% VITAMIN XS 55% VITAMIN XT 55% VITAMIN XU 55% VITAMIN XV 55% VITAMIN XW 55% VITAMIN XX 55% VITAMIN XY 55% VITAMIN XZ 55% VITAMIN YA 55% VITAMIN YB 55% VITAMIN YC 55% VITAMIN YD 55% VITAMIN YE 55% VITAMIN YF 55% VITAMIN YG 55% VITAMIN YH 55% VITAMIN YI 55% VITAMIN YJ 55% VITAMIN YK 55% VITAMIN YL 55% VITAMIN YM 55% VITAMIN YN 55% VITAMIN YO 55% VITAMIN YP 55% VITAMIN YQ 55% VITAMIN YR 55% VITAMIN YS 55% VITAMIN YT 55% VITAMIN YU 55% VITAMIN YV 55% VITAMIN YW 55% VITAMIN YX 55% VITAMIN YY 55% VITAMIN YZ 55% VITAMIN ZA 55% VITAMIN ZB 55% VITAMIN ZC 55% VITAMIN ZD 55% VITAMIN ZE 55% VITAMIN ZF 55% VITAMIN ZG 55% VITAMIN ZH 55% VITAMIN ZI 55% VITAMIN ZJ 55% VITAMIN ZK 55% VITAMIN ZL 55% VITAMIN ZM 55% VITAMIN ZN 55% VITAMIN ZO 55% VITAMIN ZP 55% VITAMIN ZQ 55% VITAMIN ZR 55% VITAMIN ZS 55% VITAMIN ZT 55% VITAMIN ZU 55% VITAMIN ZV 55% VITAMIN ZW 55% VITAMIN ZX 55% VITAMIN ZY 55% VITAMIN ZZ 55%

YOU GET REAL "PRO" PERFORMANCE FROM GAS APPLIANCES

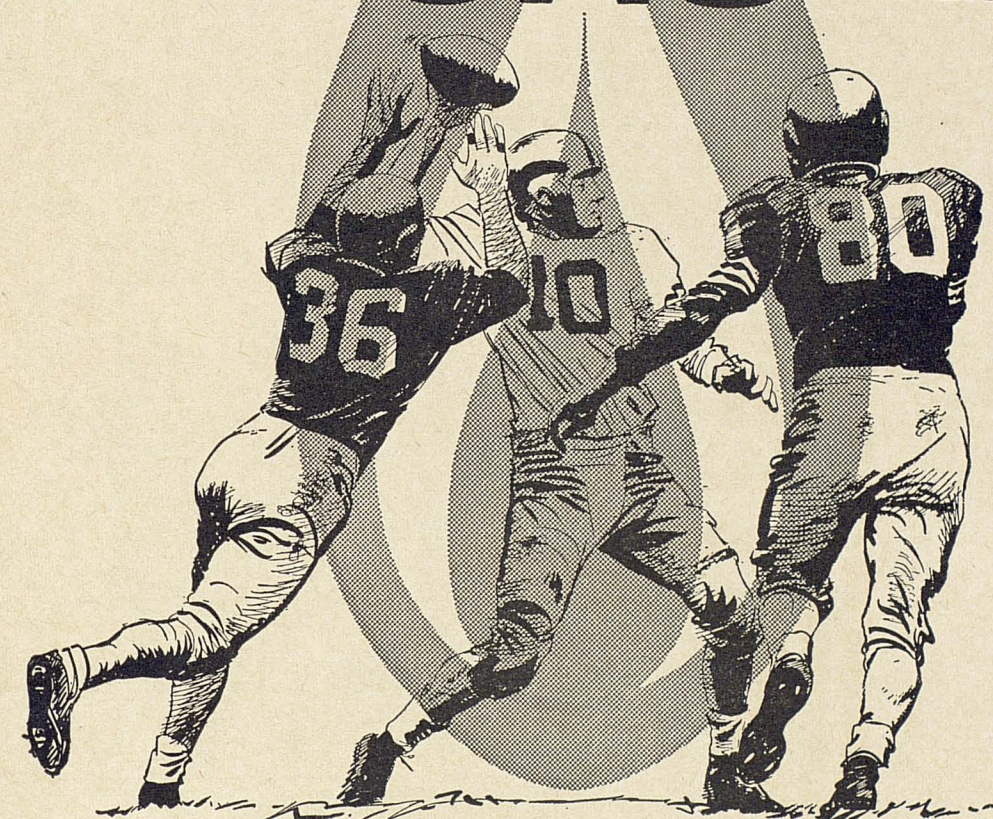

SPEED Gas goes into action faster than a hard-charging line backer.
ECONOMY Gas conserves your budget even better than a coach does his star p.a.t. booter.
CONTROL Gas gives you precision heat control more accurate than a well-timed block.
DEPENDABILITY Like a rock-nerved passing quarterback, Gas can be depended upon to "come through" under any circumstances.

fuel for a growing empire **Pioneer Natural Gas Company**



It's what's up front that counts

FILTER-BLEND a Winston exclusive, is one reason why Winston continues to be America's best-selling filter cigarette year after year. Winston delivers *flavor*—twenty times a pack, thanks to **FILTER-BLEND** up front—rich golden tobaccos specially selected and processed for filter smoking. Try Winston.

R. J. REYNOLDS TOBACCO CO., WINSTON-SALEM, N. C.

Also available in crush-proof box.

WINSTON TASTES GOOD *like a cigarette should!*