



TEX TALKS

Published by Texas Tech Ex-Students Association

February, 1953

Volume IV Number 1

Pledge to Student Union Falls Short

The Ex-Students Association's project for 1952 was a pledge of \$25,000.00 towards the new Student Union Building at Tech. This, the biggest project yet undertaken by Tech's organized ex-students, was almost realized in 1952.

Enough money was raised during the year to enable the executive secretary to write a check for \$17,500 towards this pledge. Although the response was excellent in the drives, the Ex-Students must still raise \$7,500 before the pledge can be fulfilled.

Therefore, the raising of this sum will be the Association's primary project during 1953. As a secondary project, the Association plans to establish a loan fund for needy students.

Class of '52 Leads

The class of 1952 contributed more than any other class to the Association's project last year, giving \$4,591.50. Last year's leader, the class of '49, came in second with \$4,520.46. Third place went to the class of '51, which contributed \$4,283.26. Other top places went to the classes of '50, '41, '32, and '33. Those persons who did not designate their classes also made a good showing.

A breakdown of contributions by class years is as follows:

Receipts by Classes

Year	Contributors	Amount
1927	10	\$ 99.00
28	14	333.70
29	42	590.00
30	30	254.50
31	47	995.00
32	66	1,035.50
33	47	1,029.25
34	54	531.00
35	58	385.25
36	68	549.25
37	55	491.50
38	84	579.00
39	87	778.50
40	96	931.00
41	100	1,082.10
42	96	629.36
43	77	550.25
44	40	285.25
45	37	192.00
46	53	295.52
47	137	688.20
48	220	1,193.24
49	762	4,520.46
50	676	4,072.73
51	731	4,283.26
52	809	4,591.50
53	134	751.09
54	107	681.05
55	27	175.62
56	3	18.54
No Class Given	327	2,087.08
Friends of Tech	2	45.00
TOTAL	5096	\$34,724.70

White Deer:

Mary R. Green
Katherine Jo Talley Hess
Carrie Jane Powers

DISTRICT 3

Bailey, Castro, Deaf Smith, Lamb, Farmer, and Randall Counties
Amherst:

Billy Ray Black
Davis C. May
Wm. George Rodgers
Doris Evelyn Scarborough Rodgers
Elizabeth Schovajsa
Wilma Jean Tomes

Baileyboro:

Margaret Frances Sanders Bryant

Bovina:

Rill Williams Anderson
Samuel Vernon Estes
Charles D. Smith
Paul Conner Smith
Harold G. Starr

Bula:

Oleta Joyce Elkins Richardson

Canyon:

Paul Reynard Barron
Vance L. Gist
Leonard Winfred Holland
James Bryan Riggsby

Dimmitt:

James E. Bradford
Virgil W. Herring
A. J. Kemp, Jr.
Lloyd Earl Lust
Jack Reeves Miller
Edd C. McLeRoy
Jacqueline Susann Small McLeRoy
Frankie Marthella Summers
Joy Daniel Witterding

Earth:

Kenneth L. Burgess
Evelyn Gayle Anglin Littleton
Glenna Belle Roberts
James M. Sanders
James L. Winders

Enochs:

C. W. Dukes
Mozelle Freda Mock Dukes

Farwell:

James Leon Grisham
Nathan R. Harding
Sam Shelby Jones
Glenn Darwin Phillips
Elizabeth Yearly Phillips
James R. Roop
Iris Evelyn Thornton

DISTRICT 1

Dallam, Hartley, Moore, Oldham, Potter, and Sherman Counties

Adrian:

Don Alvin Perrin
Thomas Woodrow Perrin

Amarillo AFB:

Ellis Wright Earle
Betty Jean Alexander Earle
O. G. Minden

Amarillo:

Royce Lafayette Absher
Fannie May English Acker
Wesley Wm. Agler
Mary Etta Bean
James C. Bell, Jr.
Thornton Blanchard, Jr.
Guy C. Blanton
George E. Bohner, Jr.
Marvin E. Bones
James Daniel Boston
James Monroe Bowen
Wm. A. "Bill" Bralley
Nancy Ann Browder
Robert B. Brownell
Roy L. Bulls
Jim Davis Burch
Bill B. Cain
Dorothy Jean Calloway
Walker R. Campbell
Elizabeth Ann Carter
Jehu Edward Caudle
Greta Mae Cayton
Merlin Odell Clark
Mary Joanne Boyd Clark
Emma Lou Walker Coates
Charles W. Coggin
Winfield R. Conant, Jr.
James D. Conely
Elvin Chester Copeland
Richard Clinton Crandell
Jonathan H. Cross, Jr.
J. P. Cunningham
Inez Holliman Dent
Patricia Frances Donovan
Townsend R. Douglas
Marjorie Wimberly Douglas
Robert N. Dowell, Jr.
Rachel Dunaway
Cabot W. Dysart
Dorothy Carmack Dysart
George Ann Everline
Thomas Jefferson Fields
Frances Erlene McKinney Fields
Joe Donald Foran
Evelyn Mozelle Vetesk Foran
Daniel French
Naomi Ruth Gilbreath
Thomas L. Gilley, Jr.
Jack F. Gooding
Murray Gray
Betty Jane Hales
James Monroe Harris
Harold Heard
Beverly F. Hibbetts
Elsie Noel Higgins
Forrest D. Hill
James "Wimpy" Hill
Peggy Jeanne Gibson Hill
Robert B. Hoare
Evalene Hazel Holly
Mary Edna Finker Horrell
Thomas Campbell Hudgins
Thomas W. Hughes
Raymond B. Ince
Loyce Jean Fisher Ince
Kathryn Louise Irwin
Lawrence S. Johnson
Patricia Ruth Johnson
Stanley Hugh Johnson
Vernon M. Johnson
Florence G. Greenfield Johnson
Robert Norman Jones
Eugene Elkins Jordan
Leroy Leathers
Jack Virgil Light
Jack E. Little
Carl Douglas Lobley
Clarence Arthur Loveless
Russell Adolph Megert
Shirley Carol Nunneley Megert
Morris Hubbard McCutchan
Lois "Cowboy" Nance
Sam Owens, Jr.
Arvilla Dee Patterson
Durward V. Payne
Wm. Coleman Popham
Billy Davis Pyeatt
Glenn Edward Quattlebaum
Douglas Wilson Rice
W. Glenn Russell
Eugene Francis Southall
Robert F. Spikes
June Katherine Scott Spikes
Donald Gene Stevens
Allan B. Styles
Charles Oscar Tate
Nancy Flo Collins Thetford
Arthur Lee Thibodeaux, Jr.
Margaret Ann Stone Thibodeaux
Sidney Harold Thompson
Marian McGlaun Thompson
Gaston L. Tribble
Harold A. Tunnell
Joseph E. Turpin
Alvis Marvin Veazey
Wm. Edward Vick
Clyde W. Wright, Jr.

Cactus:

Walter Tucker Rector
Adrian Ann Mansfield Rector
Robert Wm. Staley

Dalhart:

Everett Mac Leon Bates
Gerald F. Hale
Norma Jean Hartshorn
Robert O. Martin
Hazel Evelyn Jones Martin
Robert Neal Rainey
Corinne I. Stinson

Dumas:

James Clarence Crabb
Martha Louise Lewis Crabb
Kelly Lane Hagood
John Edwin Hastings

Stephen Gray Johnston
Rudolph Morton Keeney
Freda Joy Thompson Keeney
Leland W. Lee
H. Delbert Lewis, Jr.
Wm. E. McGlothlin
Mary Beth Smith McGlothlin
Aline Whitby Parks
John Riley Powell
B. Ted Powell
Barbara Jean McPherson Powell
Rachel Faye Reed
Joe Boyd Reeves
Walter G. Schlunkman
Myrtle Virginia Stovall Teutsch

Stratford:

George Henry Allen
Richard M. Buckles
Helen Doris Ohlenbusch Buckles
Darless Anne Parker Wells

Sunray:

Lloyd Bennett Naylor

Texline:

Orion Capron Harrington, III
Wilda Josephine Boles Harrington

Vega:

Byron Gist, Jr.
George Weimhold Gist
Tom W. Green
Charles E. Lutrick
Ella Ruth Monk Lutrick
Jess L. Robinson
Patricia Jeanne Brown Robinson

Wildorado:

Jack L. Davis
Dorothy Lou Vogel Davis

DISTRICT 2

Carson, Gray, Hansford, Hemphill, Hutchinson, Lipscomb, Ochiltree, Roberts, and Wheeler Counties

Allison:

Exie Laura Rhea

Borger:

Kenneth Elbert Benton
Jan "D" Blackwell
Jack Vernon Botkin
Noble Botkin, Jr.
Lovel Parker Brown
James Richard Bryant
Kenneth Ray Deal
Wallace Whelon Dillard
Aubrey Roy Ferguson
John Wesley French
Addierene Clay French
Marie Gikas
H. Lee Halsey
Bill Harold Hawkins
Hugh L. Jackson, Jr.
Joan Graham Jackson
Melnora Ann Johnson
Joe Thomas Lee
Silva Mae Loyd
L. Wayne McDonald
Lester Gordon Nabors
Earnest Randolph Nunneley, Jr.
George B. Peays
Willis Willard Phillips
Paul Verne Post
Joe F. Rives
Celestine Wheeler Rives
Howard W. Scott
Wm. A. Skogg
C. E. Smith, Jr.
W. P. "Billy" Strole
Donne Ann Pierre Symons
Walter Frank Vernon
Mary Ann Burrows Vernon
Jimmy B. Wallace
Herbert Vernon White
Connie Lois Murphy White

A. E. Woodward, Jr.

Canadian:

Malouf Abraham
Iris Lewis Abraham
Tom Abraham
Loren Wright Blackmore
Martha Amanda Harris McMordie
Peggy Joan Ramp Walker

Darrouzett:

Melba Jeanne Hennigh

Farnsworth:

Bob H. Urban

Follett:

John Stephenson Trenfield

Fritch:

Wm. Bickers

Groom:

John Emmitt Dwyer

Gruver:

Pauline Roach Harris

Higgins:

Norma Lee Laubhan

Vester Lee Smith

Martha Ann Price Smith

Laketon:

Charles M. Lockhart

Lefors:

Wilbur Clarence Breining

Zona Elizabeth May Gettel

Lipscomb:

Robert Douglas Brown

Billie June Burgess Brown

Morse:

Alfred Willard McCloy

McLean:

Rodney Balke

Donald S. Brady

Pampa:

Dickson Pickett Bonner

Mary Alice Brent Bonner

Paul R. Bowers

Floyd S. Brandt

Cecil Wayne Branscum

Merle Johnson Cambern

Bobby Ray Carmichael

Virginia Sue Platt Carmichael

Wm. T. Cole, Jr.

Joseph Donald Cree

Thomas Benton Darby

Janice Louise Wheatley Dosier

Janice Ann Fable

Martha Cox Fischer

Henry L. Gunter

Mary Nelle Gullledge Gunter

George Kenneth Hobbs

Lovel Hughes

Mary Elizabeth New Keim

Emily Corrine Landrum

Patricia Lively

Richard Wilkinson Manry

Ivan Spencer Marlin

Betty Charlotte Shryack Marx

Tommy McLaughlin

Harold Dee Mitchell

Richard R. Morgan

Don W. Morrison

Russell Edward Neef

Willard LeRoi Ogden

Charles Wm. Osborne

Irene M. Jackson Osborne

Samuel T. Redus

Robert Burch Reynolds

Ronald Dee Rice

Billie Joe Russell

W. Horton Russell

Judith Martha Pierce Russell

Washington Thomas Seitz

Mary Carol Sloan

John R. Spearman

George Weldon Thompson

Charles Dale Thut

Helen Ann Ayers Thut

Edward Joe Veazey

Cecil R. Williams

Danny Ray Williams

Edward S. Williams

Panhandle:

Melba Oleta Dowlen

Robert Wayne Mann

Richard E. Nunn

John Phillip Smith

Pantex:

John Wm. Tiptie

Perryton:

Dan E. Archer

Loman Arthur Ballard, Jr.

John Christian Gramstorff

Jeanne Battey Gramstorff

James M. Hall

Joslin H. Hopkins

Mary Watson Jones

Philip Jean LaMaster

Walter Ben LaMaster

Percy George Powers

Paul A. Record, Jr.

Gordon Edgar Shackelford

Don L. Stephenson

Delbert E. Timmons

Hood G. Willis

Phillips:

Phyllis Baker Formby

Joseph W. New

Mary Elizabeth Barker New

Elbert Eugene Rankin

John B. Sewell

Betty Jean Phillips Shank

Doris Pauline Smith

Shamrock:

James W. Buice

Wm. Franklin Holmes

Ernestine Elizabeth Reynolds Holmes

James Robert Lille

Joy Sunshine Williams McDowell

James Royce Reneau

Richard K. Robinson

Rayburn Don Tipps

Harold H. Williams

Spearman:

C. Ralph Blodgett

Johanne Studer Blodgett

Joe Dan Bryan

Ruth Willbanks Bryan

Pope Gibner

James Hicks

Vera Beth McClellan Hicks

Richard B. Holton

Elizabeth Smith Holton

Zack Jagers

Ella Kate Armstrong Jagers

Billy Bob Lee

P. A. Lyon, Jr.

Roy Lee McClellan

Claude Newton Pearson

Carl Pettus Rodolph, Jr.

Dolores Ann Rosenbaum

L. W. Rosenbaum, Jr.

Viola Pearl Wagner Rosenbaum

Elizy Davidson Vanderburg

Everett E. Vanderburg

Louise Collins Vanderburg

Stinnett:

Clarence L. Hamilton

Mrs. Clarence L. Hamilton

Buster W. Kirk

Avis Audean Lieb

Robert Donald Means

Doris Hammerschmidt Means

Wheeler:

Elwanda Sue Kellam True

EX-STUDENTS ASSOCIATION

TEXAS TECHNOLOGICAL COLLEGE
LUBBOCK, TEXAS

Dear Techsan:

It was an honor, indeed, to have been appointed Executive Secretary of the Texas Tech Ex-Students Association, of which you are a member; and it was a great pleasure to assume the Secretary's duties November 1, 1952.

The fact that there are so many of you makes it impossible for me to write each of you a personal letter, so please accept this as a personal message.

We have a great task ahead of us—making a larger and greater Ex-Students Association. Efforts will be made to secure for our mailing list, the names and correct addresses of more ex-students. This office will encourage and assist in the forming of more local Tech Clubs.

You are interested in information about other ex-students with whom you have lost contact; they are interested in hearing about you, so write to us and let us be the medium of reacquainting you with that person in whom you are interested.

To you, as an ex-student, my time, efforts and cooperation are pledged. From you, your cooperation, criticism, and suggestions are solicited.

Sincerely,

L. C. Walker

Executive Secretary

Frisco:

Wm. D. Kille Elliott
J. T. Gee
Lilah Gaye Rodgers Gee
Paul Louis Spring
Hart:
Ardis Barton
Virginia Lee Leonard Barton
Dean Doyle Sanders
Hereford:
Ivan Lewis Block
B. Lee Cocanougher
Elizabeth Lee Cocanougher
Argen Hix Draper
David Raylan Evans
Johnny Clint Formby
Margaret Clark Formby
Marshall C. Formby
Joan Carolyn Hendrix
Horace Leroy Hershey
Hilton Higgins
Peggy Jean Barnard Higgins
Tommy Carl Hulsey
Sue Lynn Guthrie Hulsey
John N. Jacobson
Louis Leroy LeGrand
Walter D. Lomas
Dayton G. McWhorter
J. A. McWhorter
Wm. Ross Phillips
Charlotte Ritch
Clinton Eugene Roberson
Austin C. Rose, Jr.
Homer Wesley Rudd
Patsy Ann Slagle
Sylvester Hiram Slagle
Wm. Jesse Stanford
Arthur Monroe Stoy
R. Oliver Streu
Martha Virginia Thomas
Jimmy Whitaker
Littlefield:
Addie Lynch Spikes Abernathy
Maxie Don Bagwell
Jacquelyn Davis Bagwell
Veda L. Farington Bell
Rhea Eldon Bradley
Eleanor Ray Gainer Bradley
Mary Shaw Brewer
Z. T. Byers
Ila Mae Woods Carpenter
Audie Terrell Collins
Bonnie Duggan Crosby
Wanda Lou Smith Driskill
Wesley Wayne Ewitt
Charles F. Franz
Landon Lewis Grissom
Thomas A. Hilburn
James Houston Hodges
James Ernest Jones
Ulysses Deverelle Lewis
Gloria Holleyman Lewis
John Odus Lumsden
Don Craig Minyard
Jesse L. Murdock, Jr.
Annie Pearl Mickey McClain
Ralph Nelson
Elizabeth Luce Nelson
Buster Owens
Florence Pankey Porcher
Hortense Poteet
Wynema Zelma Johnson Roark
Jackie Ford Shelby
Evelyn Nadine Spann
Malcolm Stokes
Auburn L. Stowers
Allen Leroy Vaughn
Jess Wright, Jr.
Norma Jean Wright
Dorothy Yarbrough
Muleshoe:
Ruth Castle Burchett
Troy H. Clem, Jr.
Max H. Gardner
Lester Howard
Effie Alice Rowan
Kenneth Shipp
Lowell Irvin St. Clair
Jane H. Stovall
Elizabeth Bailey Watson
Carroll Wilson
LaVern Gary Wilson
Olton:
Glen Edward Lewis
Douglas Farrar Owen
Emma Rosalyn Schreier Sorley
Archie Sorley
Donald Lee Spain
Sue Naomi Teal Spain
Gene Lyle Spain
Charles Clifton Vaughn
Ernest W. "Bill" Walden, Jr.
Springlake:
Roert Hall Duke
Harley Dwane Jones
Sudan:
Virgie Jean Baccus
Alfred R. Dooley
Evelyn Louise Milam
Robert Wm. Miller
LaRue Ormand
Durward Kenneth Patterson
Bert Shanks
DISTRICT 4
Armstrong, Briscoe, Childress, Collingsworth, Cottle, Donley, Floyd, Hall, and Motley Counties
Childress:
Peggy Jo Paine Bellah
Mary A. Faulkner Crews
Joyce Nelle Darter
Wm. R. Jones
Vennie Marie Lewis
James Paul Ord
Joseph Edward White
Clarendon:
Vernon Dennis Goldston
Jack E. Gray
Aubrey Lynn Leathers
Lloyd Douglas Shelton
Jacqueline Davis Slavin
Dean A. Wadsworth
Denver Roy Waldrop
Claude:
Donald Luke Bagwell
Jimmie Dale Carter
Charles Emory Goodin
James Harley Gunter, Jr.
Avis Lanell Dossier Gunter
Joe Clymer Wilson
Dodson:
Edwin Van Bonneau
Estelline:
James Monroe Carroll
Mary Earl Welch Carroll
Flomot:
John Speer
Walter Speer
Roy Furman Vinson
Floydada:
Ted B. Bell
Ned Bradley
Olin Bryant
Ralph R. Cogdell
Robert Clarence Fisher
Guy Wesley Ginn
J. S. Hale, Jr.
Mary Katherine Daniel Hale
Sammy Hale
Jean Walton Hale
Paul Huntington
Frances Jean Davee Huntington
Carl L. Minor, Jr.
Amy Sue Way Minor
Robert A. Newton
Charlone Loretta Matthews Newton

Raymond O. Reeves
Billy Dave Scott
Mary Anne Swepston
Henry A. Tackett
Ervin Loyce Turner
Warren Doyle Walls
Kenneth Lee Willis
Hedley:
Charles Neal Johnson
Willie Doyle Messer
Kirkland:
Charles Edwin Richardson
Lockney:
Wm. Lee "Bill" Bean
James M. Carroll
Johnny E. Huggins
Rhea Mitchell
Frances Beth Hampton Mitchell
Richard E. Patterson
Christine McDuffie Patterson
B. H. Quebe
Greta Jackson Quebe
Wanda Mae Rhine
James C. Roach
Henry Neil Schacht
Albertine Foster Schacht
Harold Ray Storie
Betty Whitlock
Roy P. Wilkes
Mary Shirley Wilkes
C. Albert Willis
Elizabeth Ann Baker Willis
Matador:
Haynes Madden Baumgardner
Myrna Vae Barkley Baumgardner
Forrest F. Campbell
Jerry Tudor Campbell
Ray J. Hopkins
Joe Berry Meador
Elbert P. Reeves
Billy Dan Thomas
Lalar Drew Wilkerson
Glenn L. Woodruff
Memphis:
Gladys Bownds Dewees
Robert E. Fowler
Newlin:
Lewis A. Cobb
Paducah:
Patrick Bennett
James Robert Bigham
Wm. Douglas Bigham
R. Alton Farr
Gilbert M. Galloway
Barbara Hazlewood
Dorrell B. Petty
Grace Jones Piper
Dawson Reid, Jr.
Don Schaded
Joan Beatrice Riddle Tye
Sue Reid Wilson
Nelland V. Worley
Quitaque:
O. R. Stark, Jr.
Mary Hartgraves Stark
Novelle Hawkins Wise
Roaring Springs:
H. G. Moss
Ella Ruth "Boots" Jobe Moss
Silverton:
Walter Wade Bean
Don C. Burson
Betty Nan Burson Penn
Lewis H. Stinson
South Plains:
Robert H. Hartman
Turkey:
John R. Adamson, Jr.
Wayside:
D. T. McGehee
Wellington:
John Deniz Bevers
John M. Grames
Donald Joe Terry
Whitethorn:
Gwendolyn Wilkinson
DISTRICT 5
Hale and Swisher Counties
Abernathy:
Clara Matyowsky Abernathy
Irma Ann Coffman
Rodney U. Goebel
Billie Harrison
Eliza Rea Matthews
Robert K. McAllister
Martha Wilson McMaster
Gene Weldon McMaster
Rhetta Mae McMaster
Eunice O'Neil
John Henry Osborn, Jr.
Bill J. Parsley
Alice Hix Parsley
Dorothy Nell Taylor Pinson
David R. Pinson
Dean D. Sterling
Sue Harris Sterling
Billy Jack Williams
Ella Williams
Hale Center:
Evel Smith Agnew
Doris Jack Agnew
James Earl Allen
Jason H. Allen
Bobby Childers Allen
James T. Brookman
Patricia Findley
Mildred Ann Hedrick
Robert "Dick" Lemond
Florence Stone Pierce
Wm. Howard Plummer
Claude Francis Pruett
Weldon M. Reynolds
Margaret Carr Reynolds
Happy:
Howard John Batson
David C. Gazzaway
Newlin E. Lancaster
Marlan B. McManigal, Jr.
Mary Kathryn Gunter McManigal
O. H. Rahifs, Jr.
Robert D. Wilkes
George C. Wilmoth
Nelva Joyce Halbert Wilmoth
Louise C. Weil Wittkowski
D. Max Zachary
Kress:
Wm. H. Bohner
Peggy Smith Bohner
Petersburg:
Newma D'Non Timms Carnes
Doris Iola Elkins
Mary Frances Settle Leon
Charles Clifton McDonough
Charles Odell Tucker
Plainview:
Doris Stacy Amburn
W. A. Amburn
Manuel W. Ayers
Valeta E. Alldredge Ayers
Chester Boyd Banks
Gene Victor Barnett
Beryl Duff Barnett
Brac Biggers
Harvey John Burke
James D. Cobb, Jr.
Joan Crvenka Cobb
Moyland H. Courtney
Lawrence E. Day (Deceased)
Elva Love Dobson
Kenneth John Dopson
Wilmonet Eaton
Billie Bloom Eaton
Henry H. Fischer
Catherine Calvert Fischer
Jason O. Goriou

James E. Grigsby, Jr.
David Howell Harpole
Lena Goodrich Hamilton
Jack Gilbert Head
Tommy Gene Hewlett
Marvin Floyd Holland
Ila Fae Hopkins
Claude E. Hutcherson
John J. Kirchhoff
Mary Virginia Mixon Kirchhoff
Walter C. Labay
Mrs. Walter C. Labay
Wynona Hamilton Myers
Almaire Wall Owen
Bruce Owen
Gerald H. Peters
Burdette Clayton Prothro
Dan Olen Purcell
Harold Joe Ramsey
Nita Bragg Ramsey
Peggy Joy Jordan Ramsower
John George Reimann
Betty Jean Robinson
Clyde K. Schneider
Mary Ruth Shannon Stoneham
Philip Howard Trew
Donna Duckworth Walker
Ray Charles Walker
Mildred McGlasson Walker
Perry D. Willingham
Dorothy Lee Tipton Willingham
V. Claude Witten
Vernon J. Wright
Tulla:
Orlin Linor Brewer
Francis David Burgess
Mary Harris Burgess
Joe Murray Cowan
Lynn Julian Cowan
Clyde L. Cox
R. B. Dawson
Marjorie Musick Dawson
Albert Devin
James Stuart Doan
Richard B. Gary
Phyllis Rae Herrington
Juanita Kreig
George B. Morgan
Roger W. Morgan
James R. O'Daniel
Marilyn Faye Chick O'Daniel
John N. Simpson, Jr.
Edgar M. Workman
Ray Wilson Youngblood
DISTRICT 6
Cochran, Hockley, Yoakum, and Terry Counties
Anton:
George Alvin Arthur
Oscar Daniel Brown
Alvin R. Crews
Emilee Lee Darby
Rex Morgan Easter
Marie O. Hamilton
Betty Louise Hart Herra
Mary Roe Hobgood
Beulah Mae Cox Houston
Raymond Lewis
Marion Hudson Mayes
Joan Tate Mayes
Madison H. Newton
Betty Jo Wright Newton
Dorman Shockley
Myra Jean Bounds Timmons
Kleber Weldon Wells
Billy E. Wood
Brownfield:
Oscar Barton Allen
Raymond Bailey
Floyce Mann Bailey
L. W. Barnes
Robert Welcome Baumgardner
Charlene Bury Baumgardner
Robert James Boren
Minnie Gore Bowman
James R. Burnett
Bobbie Jean Craig
Robert Lee Craig
Norma Jean Crowover
James Harley Dallas
Mary Louise Butler Dallas
Alvin Glen Davis
C. W. Denison, Jr.
Grady Lee Elder, Jr.
Edward Harold Elliott
Patsy Jean Elkins Elliott
Calvin F. Farris
Mary Lois Findley
Mozelle Treadway Fitzgerald
Quenelle Sawyer Flache
Mary LaRue Ross Gaither
Nathaleen Golden
Burton Gaston Hackney
Leta Tarrance Hackney
Victor Roy Herring
Beulah E. Arnold Herring
Thomas Alvin Hicks
Bobbie Bowers Hicks
Kenneth Weldon Hill
Talbert Wiley Johnson, Jr.
Sammy Barton Jones
Joyce Evelyn Dungan Jones
John Vernon Kincaid, Jr.
Jo Ann Tilley Knight
Juanita Goza Lyon
Ena Jo May
James Larry Miller
Creola Moore
Robert Wayne Morris
Wm. T. McKinney
Ava B. Frazier McKinney
Russell Nelson
Leslie Dale Newsom
H. P. Parker
Ferne Daniel Parks
Robert Edgar Self, Jr.
Betty Jo Bomar Self
Curtis J. Sterling
Harley Wynard Stone
Don Francis Tankersley
Deiton F. Tatum
Freddie Juanita Riley Tatum
Sam A. Teague
Doris Lee Gore Teague
Mary Philpott Thurston
Coke Clifton Toliver
Oleta Stewart Toliver
John L. Walls
Bill W. Wartes
George Wm. Weiss
Kathleen Webb Weiss
Maggie Nell White
Robert Benjamin White
Floyd Dean Wilburn
Nina Nep Loe Williams
Denver City:
June Marie Carthel
Helen Miles Groom
N. Craig Lewis
Barbara Nell Moss
Warren Paul New
Sylvester Willie Rice
L. D. Sherman
Billy Ray Webb
John Durwood Whiteside
Levelland:
Patricia Laron Browne Becker
Jane Foster Brasch
E. W. Brasch
Roland Burnett
Georgia C. Hunnicutt Couch
Wm. Reginald Crabtree
James Edwin Finley
Mildred Allene Finley
Jarlson Roberts Grant

Paul Edward Gross
David Howell Harpole
Thomas James Headstream
Mary Lee Akers Headstream
Brodie Wayne Hutchinson
LaRue Clark Hutchinson
Bertell A. W. Jackson, Jr.
Clyde M. Jones
Eva Ruth Turnbough Jones
E. J. King
Nancy Gene King
Glen A. Lucas
Mary Carolyn Mann
Preston Jones Marcom
Mary Magee Marcom
Lowell E. Matthews
George Robert Morris
Willie Auvana Hufstetler Morton
Fred D. Nelson
Velma May Rogers O'Neal
Paul S. Russell, Jr.
Dorothy Magee Sharbuth
Shirley Bass Turner
Stanley G. Williams
Katherine Jean Smyer Wood
Meadow:
Billy Dale Brown
Nelda Jean Finley
Kenneth D. Pendergrass
Male Lucile Blackstock Shinn
Jessie Lee Upton
Morton:
Herman B. Bedweh
Herbert L. Cadenhead
Frank D. Ford
Nathan Carol Shelton
Plains:
Elbert H. Hinkle
Lewis Theodore Kauffman
Luther W. Moore
Caryl Marie Light McCargo
Donald E. Sloan (Deceased)
Wilbert M. Taylor
Ropesville:
Inez N. Grant
Delbert K. Murphy
James Roberson
Charles Dwayne Shannon
Billy L. Sims
Smyer:
Lester James Sims, Jr.
Sundown:
Marguerite Weeks Chouslor
Lester Morris Foster
Ada Mae Sallee Hendrickson
Henry Alvin Sessions
Whiteface:
James A. Cunningham
Faye Neeley Cunningham
Whitharral:
Willie Murphy Byrd
Iva Mae Tidwell Commons
Elva Thompson Crank
J. B. Harbin
Wilma Griffith Harbin
DISTRICT 7
Lubbock County
Idalou:
Cleta Belle Smallin Gilmore
Mary Maxyne Jackson
Lubbock:
No Class Given
Thomas A. Atkinson
Carroll F. Babain
Janice Blake
June Bradshaw
Ovid E. Brock
Edward Watts Brown
W. Noel Bryant
Jackie Bell Cook
Treva Janice Duncan
Sadie Fields
Robert Dee Files
Marguerite B. Harden
Zelda D. Harkins
Edward P. Hensley
Ruth Henley:
Vertis N. Higginbotham
Oly R. Hitt
Wm. D. Hjalmer
Edward C. Hogan
Dora Jean Hollar
Welton H. Jones
Robert Fon Kindel
John G. King
Mrs. John G. King
Floyd Koen
Jean Hogan Leftwich
Anne Caroline Lingle
Robert H. Lowrey, Jr.
Don Jean Lyle
R. D. Martyn
Margaret Anne Tucker McLaughlin
Mrs. N. Howard Patterson
Mrs. T. E. Paterson
Fred W. Salmon
Billy Martin Scales
Joe Warren Scales
John Oscar Slaton
Dorothy Lee Stephens
Betty L. Stringer
Ted Outley Thornhill
Harold Norton White
Marion Sims Whitherspoon
Mary Alkin Worsham
Rogstad Zachary
Bernice Keeton Zachary
1926
Maurine Hughes McCullough
1927
Claude S. Denham
Ewell L. Hunt
Kathleen Ingram
1928
Paul Cates
Myrtle Porter Cunningham
Claire Teague Doak
George Byron Hallmark
Gertrude Terrell Tatum
Zelda Ray Underwood
1929
Susan Bryan Collette
Mamie Crump
Randell Otis Kershner
Lila Allred Kinchen
Sam A. Lemons
Pauline Miller
Lois Harkey Reeves
DeAlva Roberts
C. W. "Bill" Tatum
1930
Mary Evelyn Wilson Hardin
Garland Newson
Bob Parker
Hazel Valree Lewis Purtell
King Sides
Anne Snyder
1931
Estelle Griffin Boverie
Ganie Nix Burford
Charles Ernest Houston
Wright Kerr
Homer G. Maxey
Gordon Gilbert Mills
Fred D. Pinkston
Roma Wynona Mullins Pinkston
Dorothy Rylander
Annie F. Bickley Sides
Willie Pearl Hutson Soash
Maurice Pearce Vannoy
1932
Charles L. Adams, Jr.
Nancy Collier Adams
Sue Morrison Brown
Viola Loveless Carter
Bill Eakin Collins
Pauline Maddox Denham
Marshall Hollis Ford
Ellis Ray Forman
Homer Franklin
Gerald V. Fulton
1933
Anna Margaret Lam Fulton
Earl B. Hobbs
Patti Hopping Hobbs
Cecil E. Kelsey
James C. Kerr
T. Fuel Liner
Fred Lee Nix
Ralph Erskine Penny
Buelah Lowe Petticolas
Wm. Burton Rushing
Jesse T. Stalcup
Vera Stambaugh Stalcup
Mina D. Watkins
James H. Whiteside
1934
James Tillman Carter
Bertha Helen Triplitt Kerr
Lora Elsie Derrick Kerr
Kenneth Leftwich
Melba Tatom Maxey
Allie Collins Parker
Leland Dixon Payne
Juanita Price
Leila Puryear
Oscar Barnch Ratliff
1934
Jewell Brock
Clifton Howell Cummings
Reagan Milton Greer
Maxine Smith Linder
Norman K. Snodgrass
Evelyn Healy Whiteside
1935
H. Earl Archer
Eupha Lemon Bentley
Neil Casey Fine
Lorene Childress Harding
Samuel Harry Kelsey
Mamie Inmon Neal
Eva May Newson
Margaret Adams Powers
Margaret Rose Odon Powers
Yancey Price
A. C. Sanders, Jr.
Marjorie Leland Smith
John Holland Stewart
Mary Evelyn Stewart
Sherman Leslie Young
1936
James Vance Beauchamp
Ellis F. Dawkins
Mary Nell Rea Dawkins
J. D. Donaldson
Pauline Hall Ford
Joe Leon Haddon
Harold H. Humphries
Jane Hambright Humphries
Mary L. Douglas Hutchinson
Evelyn Olivia Jones
Marlin Minter
N. Howard Patterson
Lloyd Woodrow Rampey
Eileen Booker Tinney
1937
Connie B. Bentley
Verna Crump
Lee Fields
S. S. Forrest
R. K. Green
Jo Beasley Green
John Elzie Harding
Mina Marie Wolf Lamb
Francis Walkup Minter
B. E. Rushing, Jr.
Crystelle Scudder Sanders
Mary Louise Wilson
1938
James Gray Denton
Ada Handlin Foster
Isabel Martin Garrison
L'Jean McEntire Gober
W. Artie Hicks
Mary Belle Montgomery Holland
Ivan Garrett Mayfield
Earl D. Miller
Wm. M. Pearce
Frances Campbell Pearce
Dimitry Pratas
Wayne C. Prather
Emmajean Douglas Schwab
L. Edwin Smith
Wm. Harry Tinney
1939
Walter Eugene Alderson
Margaret Opp Beauchamp
Andrew J. Carpenter, Jr.
Louise Reid Forrest
Arthur J. Foster
Arch G. Lamb
Robert Louis Mason
Carrie Thomas Miller
Paul W. Patillo
Mary Ruth Gibson Pattillo
Louis John Powers
John R. Ragland
Annie Norman Rowland
Maxine Hensley Smith
Mary Bauers Spear
Joe A. Stanley, Jr.
Kathryn Virginia Weaver
Neil Hubert Wright, Jr.
1940
Vincent Waggoner Carr
Frances Conley
Earl Louis Fine
Anna Lee Fisher
Helenore Reynolds Herald
E. R. McGee
Robert L. Newell
Audrey Binkley Newell
Dorothy Ann York Rushing
Lucian L. Thomas
Asher James Thompson
Edith M. Masten Waits
Elizabeth Scott Watson
Marilynn Fry Wright
1941
George N. Atkinson, Jr.
Adrian Bowden
Ernestine Story Carr
Frank H. Crowell
Kathryn Maxine Bailey Czerwlec
Rollin T. Herald
Robert Clinton Johnson, Jr.
Wm. E. Lamer
Jacob Homer Millikin
Betty J. Savage Mills
Margery Loffin McGee
Pearl Stone Parmamore
Winston M. Robertson
1942
Rolinda Lee Chappell Alderson
Watson Carlock
Gerald Dewey Collier
Wayne Finnell
Mattie Lou Christian Gelin
Elizabeth Musick
Audrey Binkley Newell
Betty Louise Nash Smith
Leland A. Turner
1943
Tom R. Carle
Ruth Overton Carlock
Edith Sarchet Cruce
Norman Igo
Frances Gordon Larmer
Brady Lowe
Pauline Barrier Lowe
Marie McDonald Millikin
John Robert Moxley
Virginia McLean
Verna Hickman Parkinson
Armond Samson
Barbara Ann Read Thompson
1944
Melba E. Rick Bowden
Wm. T. Cooke
Annie Lee Cone Cooke
Carl H. Gelin
Hazel L. Grisham King
Betty Rhea Caldwell Moxley
Ruby Edna Stewart
Hazel Thomas Young

Anna Margaret Lam Fulton
Earl B. Hobbs
Patti Hopping Hobbs
Cecil E. Kelsey
James C. Kerr
T. Fuel Liner
Fred Lee Nix
Ralph Erskine Penny
Buelah Lowe Petticolas
Wm. Burton Rushing
Jesse T. Stalcup
Vera Stambaugh Stalcup
Mina D. Watkins
James H. Whiteside
1933
James Tillman Carter
Bertha Helen Triplitt Kerr
Lora Elsie Derrick Kerr
Kenneth Leftwich
Melba Tatom Maxey
Allie Collins Parker
Leland Dixon Payne
Juanita Price
Leila Puryear
Oscar Barnch Ratliff
1934
Jewell Brock
Clifton Howell Cummings
Reagan Milton Greer
Maxine Smith Linder
Norman K. Snodgrass
Evelyn Healy Whiteside
1935
H. Earl Archer
Eupha Lemon Bentley
Neil Casey Fine
Lorene Childress Harding
Samuel Harry Kelsey
Mamie Inmon Neal
Eva May Newson
Margaret Adams Powers
Margaret Rose Odon Powers
Yancey Price
A. C. Sanders, Jr.
Marjorie Leland Smith
John Holland Stewart
Mary Evelyn Stewart
Sherman Leslie Young
1936
James Vance Beauchamp
Ellis F. Dawkins
Mary Nell Rea Dawkins
J. D. Donaldson
Pauline Hall Ford
Joe Leon Haddon
Harold H. Humphries
Jane Hambright Humphries
Mary L. Douglas Hutchinson
Evelyn Olivia Jones
Marlin Minter
N. Howard Patterson
Lloyd Woodrow Rampey
Eileen Booker Tinney
1937
Connie B. Bentley
Verna Crump
Lee Fields
S. S. Forrest
R. K. Green
Jo Beasley Green
John Elzie Harding
Mina Marie Wolf Lamb
Francis Walkup Minter
B. E. Rushing, Jr.
Crystelle Scudder Sanders
Mary Louise Wilson
1938
James Gray Denton
Ada Handlin Foster
Isabel Martin Garrison
L'Jean McEntire Gober
W. Artie Hicks
Mary Belle Montgomery Holland
Ivan Garrett Mayfield
Earl D. Miller
Wm. M. Pearce
Frances Campbell Pearce
Dimitry Pratas
Wayne C. Prather
Emmajean Douglas Schwab
L. Edwin Smith
Wm. Harry Tinney
1939
Walter Eugene Alderson
Margaret Opp Beauchamp
Andrew J. Carpenter, Jr.
Louise Reid Forrest
Arthur J. Foster
Arch G. Lamb
Robert Louis Mason
Carrie Thomas Miller
Paul W. Patillo
Mary Ruth Gibson Pattillo
Louis John Powers
John R. Ragland
Annie Norman Rowland
Maxine Hensley Smith
Mary Bauers Spear
Joe A. Stanley, Jr.
Kathryn Virginia Weaver
Neil Hubert Wright, Jr.
1940
Vincent Waggoner Carr
Frances Conley
Earl Louis Fine
Anna Lee Fisher
Helenore Reynolds Herald
E. R. McGee
Robert L. Newell
Audrey Binkley Newell
Dorothy Ann York Rushing
Lucian L. Thomas
Asher James Thompson
Edith M. Masten Waits
Elizabeth Scott Watson
Marilynn Fry Wright
1941
George N. Atkinson, Jr.
Adrian Bowden
Ernestine Story Carr
Frank H. Crowell
Kathryn Maxine Bailey Czerwlec
Rollin T. Herald
Robert Clinton Johnson, Jr.
Wm. E. Lamer
Jacob Homer Millikin
Betty J. Savage Mills
Margery Loffin McGee
Pearl Stone Parmamore
Winston M. Robertson
1942
Rolinda Lee Chappell Alderson
Watson Carlock
Gerald Dewey Collier
Wayne Finnell
Mattie Lou Christian Gelin
Elizabeth Musick
Audrey Binkley Newell
Betty Louise Nash Smith
Leland A. Turner
1943
Tom R. Carle
Ruth Overton Carlock
Edith Sarchet Cruce
Norman Igo
Frances Gordon Larmer
Brady Lowe
Pauline Barrier Lowe
Marie McDonald Millikin
John Robert Moxley
Virginia McLean
Verna Hickman Parkinson
Armond Samson
Barbara Ann Read Thompson
1944
Melba E. Rick Bowden
Wm. T. Cooke
Annie Lee Cone Cooke
Carl H. Gelin
Hazel L. Grisham King
Betty Rhea Caldwell Moxley
Ruby Edna Stewart
Hazel Thomas Young

1945
Tom C. Douglass

1946
Una Hart Abbott
Laura Lou Johnston Bomar
Harry Kay Born
Joanne Birtiel Born
Dorothy Ester Mather Bowen
Jack Earl Creel
Hollis Holt Douglass
Dorothy Lomax
W. Theibert Miller
Chris Pratas
George Rufus Rush
Doris Mae Burdett Rush
T. Moffett Ryan
Bobbie Bockman Shaw
Lucille Irvin Thomas

1947
James D. Abbott
Harry Orville Alderson
Nathan J. Allen
Barbara Bedford Campbell
Alex K. Cooke
Ada Ruth Hilburn Crager
Dorothy Modell Hardy Creel
Mary Frances Alexander Gillespie
Edith Farris Hunter
Carl W. Jones
John Anna Williams Jones
Glenna Bailey Keese
Jesse Neil McAllister
Clyde M. Paschall
Lometa Hodge Pearce
Billy K. Power
Jack Robinson, Jr.
Rodrick Lucian Shaw
Bill D. Tucker
Lotta Bess Baldwin Tucker
Marion E. Winters
Mildred Young
Wm. Danforth Young

1948
Paul Manton Branom
Fred H. Brown
Aubra Eugene Cade
Mary Ernestine Snider Cade
James I. Campbell
Jack O. Coats
James Ray Chapman
Susie Blackwell Conklin
Frances Harry Cummings
Jack D. DuLaney
C. R. "Choc" Hutcheson
Donald W. Johnson
Henry Jones
Frances Graves Jones
Vernon H. Keese
Wanda Jennings Martin
Walter Douglas McCoy
Elizabeth Ann McDonald
Roderick Parkinson
Marilyn Claiborne Pirtle
Floyd Earl Read, Jr.
Ruth Gray Read
Nancy Rea Robinson
Aubrey L. Shouse
Lorena Bowers Stone
James O. Teague
Betty Pritchard Teague
Genevieve Decker Winters

1949
Vincent Sam Alelio
David M. Alkire
Lella Allen
Derwood Leo Amonett
Stanley D. Beck
Delmer Richard Becknal
Royce E. Blankenship
Jem Allen Block
Olive Pearl Matthews Bolander
Ray Bowen
Martha Hazelwood Bradshaw
Rachel Randall Branom
Joan Nislar Brown
Rex N. Brown
Wm. Robert "Bill" Burton
Ray Donald Collier
Herbert Eugene Couch
Ruth Evans Cowart
Jamie E. Cozby
Ted Crager
M. T. Cruce
Leo T. Duffey
Guy Clark Eagan
Carolyn Cole Etz
Jane Coffey Fahle
Albert L. Field
Imogene Fortenberry
Tom G. Furgeson
Mary Terral Furgeson
Jennie Ozzelle Gares
Juanda Parrack Garvin
Robbie L. Gill
Wanda Martin Gill
W. J. Gillispie
Wm. M. Gosdin
Otice A. Green
Mary Faye Douds Green
James Arnold Griswold
Charles A. Guy, Jr.
Mary Frances Hale
Chester Claude Harmon
Johnnie Lee Harris
Orville Eugene Harris
Wilbert W. Hart
Fillmore Wm. Hendrix, Jr.
Lloyd "Marion" Hendrix
David R. Hester
Joe Neal Hindman
Donald K. Hogan
Jane Holden
George Earl Horman
Jimmy Lee Holmes
George W. Howell, Jr.
J. D. Hunter
Chester C. Jaynes
Joe K. Jones
Don L. Kittrell
Marjean Stewart Kitts
Jean Robinson Leftwich
Frank C. Liddell
Ahnise Jane Taylor Lindsey
Joseph Toa-Seng Ma
Vilia Hui Yu Lin Ma
Paul Mills
Sadie Williams Moore
Anna Vernellia Moren
Betty Jean Dennison Myatt
Marion L. Bain McCoy
George Ann McFarland
Wm. Price "Bill" McKee, Jr.
Wistie Reid McKee
Ralph E. McLaughlin
G. W. Nail, Jr.
James Robert Nislar
Joe G. Nix
Glynn Rupert Pearce
James R. Pinson
Robert T. Pirtle
Ethel Teague Rane
Levon L. Ray
H. Douglas Record, Jr.
Hugo M. Reed
Emma Barrett Reeves
Frank F. Revier, Jr.
Clinton O. Ritter
Bartie L. Russell
Russell Young Sadler
James Everett Sever
Jack A. Shaw
Loretta Jean Stevenson Shaw
Ralph Preston Shaw
Margie Davis Simmons
Don Wyly Slaughter
June Leftwich Slaughter
Edgar A. Smith
Julian Fuller Smith
Wm. Weldon Snodgrass
Charles Henry Speights
Harold Vernon Taylor

James Wm. Taylor
Wm. Lowry Wallace
Leonard Elmer Watson
Irvin Welch
Wm. Thomas Wood
Floradare Stuart Wood
Richard "C. B." Wright
James Stowell Young

1950
Clinton Powell Adams
Norma Joyce Akin
Pat Allgood
Bill L. Bates
Harold Edward Bergman
Charles L. Bomar
Bob Bowers
Clyde Leon Bradshaw
George E. Buntin
Charles W. Burks
Wanda Ruth Chittwood
Jesse B. Coleman, Jr.
Leslie Arden Stone Coleman
Barbara Yates Collier
Margaret Ann Allen Collier
John V. Cruce, Jr.
Lawrence David Daniel
Preston Earl Davis
Clarence Lee DeBord
Clarice Martin Dederich
Richard Barr Dickey
Boyce D. Edens
Betty Brown Edens
Wayne Lamont Fahle
Orval Dean Farmer
Aubrey H. Faulkner
Luther E. Ford
Samuel D. Gardner
Bruce E. Gentry, Jr.
Mary Lucinda Lindsey Gentry
Harold Marvin Gober
Edwin C. Grimm, Jr.
Jane Douglas Haddon
James B. Hall
M. Y. "Jerry" Hall
Lucy West Hamilton
Owen Hamilton
Ken Hancock
Jerry Henderson
Cleo Cornelia Hall Hendrix
Wm. H. Hicks
Wesley Eugene Holt
Royce Talmadge Jackson
Golden Nathan Jones
Hiram Jordan, Jr.
Harold G. Lambeth
Willis O. Landers
Homer H. Lawson
Frances Evans Laymance
Joe Riley Lewis
Henry C. Libby
Thomas Earl Lockhart, Jr.
George Noble Manning
Betty Louise Martin
Ottis Byron Martin
Gordon Worth Mayes
Lorena Rawlings Mayfield
Ed G. Moore
Thurmond W. Moore, Jr.
George E. Morris
Max V. Myatt
Ina Margaret McArthur
Billye J. Saunders McLaughlin
Charlotte Balliff Nislar
Janis Hamilton Oates
Eugene Franklin Pavlicek
Bill R. Payne
Lloyd L. Schrader
Duane A. Setliff
Gladys F. Cox Snodgrass
Joe Billy Stacy
Burl D. Stell
Hugh L. Templeton
John Raymond Trout
Betty Vaughn
Robert D. Wells
James Thomas Wheeler
Gene Rex White
Cleve J. Wooley

1951
Kathryn Lundberg Adams
George Belcheff, Jr.
Norma Jean Blair
George Burks Blake
Leslie Dean Bond
John B. Bowen
Kenneth G. Brown
Cecil E. Buck
Bud Web Cammack
Keith B. Caso
Milton R. Conine
Jo Ann Hamilton Couch
Mellie G. Cox
Leslie Jo Crabtree
Billy Dan Cunningham
Gerald Davis
Sherwood Mitchell Downey
Jessee Ray Drennan
Glenda Wright Drennan
Vernon Kent Evans
Paula Fix
Ouida Cavett Frost
Edward Ross Gee, Jr.
Geneva McLain Griffin
Weda Fae Atkinson Griffin
Roy Grimes
Mary Vestal Hall
Curtis Lynde Hartin
Timothy A. Hatch
Tommie Ann Campbell Hatch
Ella Faye Groves Hedrick
Walter Helmecke, Jr.
Jack N. Henry
Wm. Roberts Hicks
Frankie Key Hoag
Ulyss Owen Hobgood
Dixie Joy McMullen Hogan
Kathryn Boren Houser
James H. Jameson
Leola Fern Duncan Jameson
James Thomas Johns
Guinn Selwyn Johnson
Johnny Bieland Joiner
Odell Jerome Jones
Alton Ray Kendrick
E. Paul King
Norman Stanley King
Richard Paul Kleinschmidt
Sam David Langley
David N. Leaverton
Russell E. Lee
Wilbur Thomas Leon
Bettye Thomson Lewis
Shirley White Martin Menzies
D. Gene Messer
Claude V. Miller
Jack Wallace Miller
Derral Weldon Minchew
Bobby Clarence Monk
Jamie Lee Regan Moore
Janice Barry Morris
Jo Anne McIlhenny
Minnie Lee McMurry
Clemmie Vaught O'Neal
Jack Page
Billy Hubert Piercy
Patricia Ann Rankin
Carolyn Lockhart Ratliff
James Ratliff
Jack Calvin Scott
Ebbie Joe Smith
John W. Smith
Sue M. Dennis Steele
Ike Thomas Stuver
R. P. Swofford
Minnie Ray Bachman Swofford
H. A. Tuck, Jr.
Phyllis Chambers Turner
Charles C. Vestal
Ruby Lee Walker
Leslie Leon West

District 27 Leads Contributors

For the first time, District 27, composed of Hardin, Jasper, Jefferson, Newton, Orange, Polk, and Tyler Counties, had the best percentage of exes contributing to the Association. Contributions from APO numbers and outside the United States made their usual good showing by again taking second place. District 19, which always shows up well in fund drives, took third place.

A breakdown of contributions by districts is shown below. Districts 1 through 29 are in Texas, 30 through 36 are in other states, and APO numbers and outside of U. S. A. are represented by an asterisk.

Dist.	No. Cont.	Per Cent	Amount	No. of Exes
27	46	62%	\$ 301.00	74
*OUS	107	59	705.00	181
19	52	58	349.78	89
28	72	56	406.11	154
21	193	55	1,220.48	351
2	195	54	1,282.67	376
17	72	51	479.88	141
29	47	51	238.75	93
36	95	51	624.22	184
35	158	48	1,087.71	326
14	151	47	1,214.51	323
26	198	46	1,274.05	431
1	173	44	1,024.68	396
30	147	43	890.55	342
33	146	43	895.49	335
15	193	42	1,296.69	453
20	100	42	593.73	234
34	129	42	749.27	305
13	125	41	745.15	277
31	112	41	711.29	275
8	157	40	1,041.30	386
23	124	40	709.94	301
9	148	39	922.53	379
24	66	39	642.59	173
5	127	37	943.04	344
32	79	37	450.08	217
10	67	36	326.08	186
18	39	36	296.24	107
16	179	35	1,120.05	507
3	148	34	903.10	432
12	138	34	816.41	397
4	116	32	879.24	367
6	168	30	987.72	557
22	87	29	600.74	294
7	883	28	7,600.81	3,189
11	29	26	179.54	109
25	30	24	214.28	123
TOTAL	5096	38%	\$34,724.70	13,408

* Outside of U. S. A. and APO numbers

Frank Darrell Whitfield
Edith Laverne Williams
Frances C. Williams

1952
Betty June Abbe
Merriel Howard Abbott
Helen P. Adams
Martha M. Althart
Joann Applebay
DeRose Wittenburg Belcheff
James Howard Bentley
Carolyn Summers Bledsoe
Betty Gerald Block
Billy Jack Boren
Alta Weaver Boyd
Harlan Dale Boyd
Emma Jene Bridger
Robert Ralph Brooks
Claudyne Young Brown
Jack Elvin Brown
Wm. Everett Bryan, Jr.
Gerald Taylor Buchanan
Donald Eugene Bumpas
Alva Newell Burk
Martha Ford Butler
Virginia Ann Butler
David Jefferson Calley
Norma Jean Cary
Billy R. Chance
Patsy Rae Key Chance
Joyce Pember Cheatham
George Wm. Childress
Sharon Claire Cone
Eldon H. Cook
Noel Lauaughn Cooksey
Tommy G. Cooper
Sammie L. Powers
Curtis D. Coxon
James Allen Craig
Mary Richardson Curlee
Ina Belle Meadows Davis
Ruth Lawrence Dudley
Henry Cecil Earles
Abraham B. Enloe
Martha Anne Enochs
Jesse L. Ervin
Mary Lou Ford
Oma Dell Franklin
Geraldine Freeman
Winnie Altman Gentry
Marion Evelyn Gibson
Johnnie Thomas Gregg
Dorance Herbert Guy
Jimmy Lee Hallcom
Allen O. Hammer
Martha Jean Elliott Hammer
Charles Sidney Hardwick
Walborn Boyd Harris, Jr.
Harvey L. Hennigan
Jack Hensley
Betty R. Hester
Robert Lee Hicks
Billy J. Hinds
Gladys Clara Hitt
Jack Gerald Hoag
Howard Kent Howell
Dorothy Hargrave Hunter
Richard Aaron Jackson
Betty Joan James
Bonnie Faye James
Clifford Jeffreys
Bobby Earl Jenkins
Nelda Rose Johnson
John Paul Jones
Elred Augustus Jordan

George C. Keith
Myriam Louise Kelso
Wm. Yates Kerr
Don L. Knoll
James E. A. Kovac
W. E. "Dub" Kuykendall
Wanda Jo Lane
Wm. Paul Ledwig
Robert Dale Leonard
Mary Katherine Shafer Leonard
Robert H. Lewis
Ben Ray Low
Beth LaVaughn Lucas
Barbara Ann Martin
James Donald Medlock
Robert Charles Messersmith
Bobby J. Mobley
Carolyn Louise Parker Monk
Howard Thurman Moore
Marion David Morton, Jr.
Aetha McCasland
Jerry Russell McKee
Rhea Myers McKee
Steve G. Nagy
Leslie Neal
Beverly Powell Neal
Denile Hood Neill
Kenneth Deen Nesbitt
W. B. Nesbitt
Erin Nevitt
Ruth Livermore Norton
Orville Ray O'Neal
Martha Pace
Wesley Foy Page
Ruby Nell Willis Page
Gene Edwin Parkinson
Arnold Leroy Parrish
Jessie Jack Horne Payne
Charles Newding Pendergraft
Marvin Richard Posey
Betty Whisenant Price
Jean Everett Priddy
Alice Marie Qualla
Randall Raley
Pat Ausmus Ramey
Arthur Ramey
Bonnie Mae Reid
Stanley Arlo Rever
Raul Raymond Revier
Mary Kathryn Roberts
Rupert Tracy Roberts
Nancy Rogers
Thomas Judson Sasser
Wayne Raymond Sever
Raymond Shook, Jr.
David Neil Smiley
Charlyne Smith
Twila Mae Smith
Clyde J. St. Clair
Jamie Lou Stevenson
L. H. Stevenson
Grace Scott Stewart
Lena F. Williams Stuart
Betty Jo Markham Taylor
K. N. Taylor
Margaret Jennell Huckabee Teague
Kelton G. Tidwell
Blanche Yvonne Read Trammel
Ernwood Brinson Tullis
Joan Conley Vestal
Ernest LaVern Vinson
Ellis Max Vogler
Lyndon G. Walker
Barbara Ruth Klaus Walker
Lowell Dorsey Watkins
Jo Rae Watson

Donald L. Webb
Bilyle Catherine Weiss
Mary Ruth Byrd West
Ben T. Whitaker
Thomas Jefferson Williams
Norman E. Wright

1953
Vera Jean McRee Bass
Charles Dennis Bingham
Ramonda McMillan Bingham
W. J. Blake
Dan Alden Brown
Martha Dixon Nichols Chaney
Irwin M. Jarrett
Rita Lane
Carolyn Schaeffer Leaverton
Deany B. McGuire
James R. Russell
Marlin R. Smith, III
Maxine Coady Stuver
Virginia Corcoran Tuck
Vaughn Ed Wilson, Jr.
Donna Woolman
Edwin Young

1954
Richard J. Allen
Joyce Earp
Irving Frost
Fred Prince Gray
George W. Hensley
Belva Dee Lowrance
Jeannine Mullins
Glenn Elliott Neill
Jimmy L. Sandlin
Bernard F. Skibell
Bobby J. Stark
Edwin Bryan Strout
Richard Robert Strout
Peggy Sue Arnold Tyler
Betty Esteile Wagner
Betty Rose White

1955
Anson Luman Clark
Opal Johnson
Dayton Brice Marr
Daoyle A. Royall
Arwin M. Turner
New Deal
Dorothy Mann Henley
Billy Keith Henry
Roberta Conner Henry
Lucy Fern Harvey McDonald
Oletha Singley Webster
Reese Air Force Base
George S. Hammerschmidt
James R. Jennings
John Morrison MacDonald
Eldon W. Pierce
Joseph Roche, Jr.
Shallowater
Ross Ayers
John O. Evans
Eloise Rae Woodruff Gates
Albert R. Houchlin
Glenn Y. Johnson
Henry Dietrich Schwarz
Jo Nita Callan Schwarz
Nina Wright Shipp
B. H. Thomas, Jr.
Bonta Vance
Slaton
James N. Allred
Bird Wynelle Alsbaugh
Jesse H. Brewer, Jr.
Phillip Royce Brewer
Charles L. Cade
Durwood Daniel Crawford
Mary Haral Crawford
Don Crow
Peggy Jean Price Crow
LaVern Albert Curry
Miriam Meading Curry
Charlene Jordan Davis
Emily Carolyn Koonce Davis
John J. Hansen
Neil Allen Johnson
Mary Helen Bruce Jones
Don Craft Kendrick
Ardel Wicker Reasoner
Courtney L. Siewert
Bonnie J. Smith
Judge C. Smith, Jr.
Elizabeth Knight Smith
Phillip Lee Vardy
Wolforth
L. M. Hargrave
Ruth Anna Thompson Hargrave

DISTRICT 8
Crosby, Dickens, Garza, Kent, King,
Lynn, & Stonewall Counties
Aspermont
Fred Collett Martin
Mary Lou Viertel
Crosbyton
Norma Crump Davis
D. A. Edwards
Florence Terry Edwards
David Terry Edwards
Jerome A. Hodges
Rodger Weldon Jones
Cary H. Lodal
Winifred Aycock Lodal
Elvis C. McCarty
Wayne McCarty
Cora Mae Suttle
Cecil Hugh Meadors, Jr.
Robert J. Work
Dickens
Robert Williams
Girard
Nettie Faye Gardner
Glenn
John Alvin Hinson
Guthrie
James O. Humphreys
Robert Benjamin Masterson
Jayton
Prentiss D. Allen
Lorenzo
Stella Gibson Bowman
Raymond Kenneth Gray
Thomas Gus Hendrick
Norma Jean Isom
Dorothy Myrne McDonald
John Rodney McFarland
Barbara Cross Williamson Pearson
Robert D. Pearson
Edward Simmons Smith, Jr.
Betty Portenberry Smith
Roland Loy Westernman
Mary Kittrell Wristen
O'Donnell
Carl Odell Anthony
Mable Ash Brock
James T. Forbes
Sue Howard Forbes
J. O. Franklin
Birdie Belle Hendon Jeffcoat
Elvin R. Moore
Warren Denzal Smith
Oleta Moore Smith
Kenneth Allen Sutton
George D. Vaughn
Old Glory
Louis Edward Rinn
Post
Lucy S. Callis
Mary Wade Hamilton
N. R. King
Margie LaRue Moore
Bonnie Lu McMahon
Billie Louise Nichols
Vernon O. Ray
Betty G. Thomas
Billy Loren Thomas
Linton Horace Welch
Betah Leah Smith Welch
Elsie Dale Josey Wright
Ralls
Roy R. Abell, Jr.

Mark W. Anthony
Brookline Smith Anthony
Marvin B. Brakebill
Helen M. Carlisle
Wright Laville Carlisle
Evelyn Bowles Carlisle
Al Ray Cooper
Roubie Ruth Triplitt Cooper
Tommie Daniel
Willie R. Dunlap
Leona Easter Dunlap
Jean Greer
T. H. Holmes
Martha Hales Howard
Eleanor Ragie Huddleston
Thomas G. Lyle
W. H. Mayes
Hoyler Jeanne Moore Mayes
Bill Middleton
Clyde McLane
J. B. Prewitt
Katherine Johnston Prewitt
Bertie Jo Shell Priddy
Frances Moore Ralls
James M. Rankin
Clarence Lewis Spacek
Maurine Alexander Spacek
Jimmie Strange
Jacky Ann Bembry Strange
Bobby W. Taylor
Marvin Tomme
Betty Jean Verett
Walker Watkins
Mildred Wilson
Pauline Roettig Winingham

Southland:

Duane S. Hill
Wilma Fern Wheeler Hill
Ferrell D. Wheller

Spur:

Joe Barclay
Herbert Clyde Bearden
W. D. Blair
Florence Noack Blair
Earl Burnett
W. Spencer Campbell
Martha Francis Campbell
James Henry Cowan
Charles W. Gilbert
J. Fike Godfrey
James W. Jay
Lucibel Bear Jay
John F. Moore
Rand G. McNeill
W. P. Shugart
Wm. D. Starcher
Mary Adele Swenson
Homer Charles Wilson

Tahoka:

B. Dean Clifton Bartley
Kenneth O. Carter
Peggy Carter
Mary Ann Jones Cowan
Jane Donaldson
Eugene Jackson Folsom, Jr.
Edward Larry Hagood
Norman Billy Hancock
Betty Nell Hancock
Ira Joe Hart
Jo Ann Henderson
Gordon H. Hensley
Anna Nell Tyler Hensley
Wendell Ed Huddleston
Willie C. Huffaker
Nina Scott Huffaker
Wanda Faye Smith Hyatt
Sargent Munn
B. L. Parker
Benny Dowell Pryor
Mary Catherine Speer Pryor
George F. Tubb
Savannah Lou Tunnell
James F. Vaughn
John W. Wells
Mary Alice Westbrook
Wilson:
Clyde Dale Boyd
Gene Dudley Eades
Velma Howell Shambeck
Willie Shambeck
Wilmer Walton Smith
Lola Wheeler Smith

DISTRICT 9

Archer, - Baylor, Foard, Hardeman,
Wichita, Wilbarger, Young, Haskell,
Knox & Throckmorton Counties

Archer City:**Coffee Connor****Benjamin:****Bomarton:****Chillicothe:****Walker W. Derr****Sam Rea Kenshalo****Roy Keith Moore****Billy Ray Stewart****Crowell:****Derward Thayne "Red" Amonett****Billy Roy Cooper****Robert Otis "Bob" Cooper****Furd Halsell, Jr.****Mildred Brownlee Halsell****Ura Helen Rutherford****Elbert:****Donald Doyl Adams****Electra:****Terry Earl Brogdon****Fred W. Lalk****Robert Clarence Morris****Jerry Raye Pace Ray****Wm. Clifton Strawn****Goodlett:****Ralph W. Barbee****Wm. Garland Barbee****Goree:****Mildred Frue Coffman****Roy Clayton Tucker****Graham:****Harold Blevins****Della Smith Butler****John Conyers Dowdle****Mark Edward Jones, Jr.****Mary Inez King****Oliver Loving****Spencer Boyd Street, Jr.****Haskell:****Victor A. Childers****Jeannine Belle Childers****Catherine Davis****Albert James Foster****Braxton B. Gilmore****Wilson A. Gilmore****Edwin S. Helber****Claud E. Helweg****E. A. Howard, Jr.****Iowa Park:****David Gene Dodge****Gerald O. Lochridge****Helen Mitchell Miller****Knox City:****George Reuben Wall****Henry L. White****Bobby Lee Williams****Munday:****Bobby Rhoades Allen****Helen Jean Ratliff Allen****Marion P. Phillips****O'Brien:****Neta Joyce Clark****Bobby E. Hutchinson****Olney:****Ernest Wilbur Hunt****Jo Anne Morgan Hunt****James Clyde Neelley****Emmet Weldon Payne****Lawrence Eugene Thomas****Walter Leon Wagon****M. Ray Womack****Azalee Bryant Womack****Quannah:**

James Eldon Ashercraft
Wm. Wimberly Bumpass
B. J. Crawley
Willard Eldon Hancock
Scott J. "Bud" Henderson, Jr.
Delight Hardin Henderson
James Madison Robinson
Charles Lowell Slaton
Drexel Yandell

Rochester:

Randall Shindler
Donnie M. Savage Shindler
Seymour:
George Fraser Boone, III
Marilyn Wilgus Boone
Reland Buford Hailey
Ruth Maud Crump Hailey
Jesse Derward Horne
Helen Jane Kocurek Mobley
George Edward Morris
Ella Janet McGuire Pechacek
Jo Alice Stout

Alma Joyce Dozier Walker**Sheppard Air Force Base:****Gerald N. Walter****Bob Watson****Billye Hopping Watson****Throckmorton:****Murray C. Hudson****Truscott:****Eva Jayne Rutherford Bays****Vera:****Ava Aleitha Russell Beck****Clyde Beck****Vernon:****Bobby J. Archer****Gene Martin Bourland****H. T. Cardwell, Jr.****Maxine Faye Linbly Cardwell****Lester Clois Fowler****Harry Rutledge Hamilton****James Ross Hendrick****Mary Elizabeth Gather Hendrick****John A. Hingst****Dorothy Mae Hiavaty****Lloyd H. Jackson****Stephen Luce****Madelyn Grace Weeth Osborne****Clois Miles Rainwater****Nancy McIlhaney Rainwater****Wm. Larry Sharpe****Lee Ray Swim****Monte T. Veros****Perry Winston White****Westover:****E. Jerry Martin****Wichita Falls:****Thomas F. Allen****Margaret Long Allen****Wm. M. Arnold****Stanley F. Awtrey****Erma Dean Cook Ayres****Buster Harvey Boney****Virginia Clair****John Bedford Cunningham****John Edwards****Charles Thomas Gann****Mary Catherine Faichney Gorenz****Carolyn Haithcock Hale****Wm. R. "Bill" Hale****Alfred B. LaGasse****Jimmie Erskine Leath****Turla Ann Bates Leath****Eloise Hilarie Morris Mench****Bobby Ray Orr****Ervin Lee Recer****Theodore P. Roberts****Frank Sinclair****Mildred Higginbotham Sinclair****David James Smith****Jerry Floyd Smith****John F. Staber****Doyle Leslie Stone****Erton F. Tate****Lorene Smith Tate****J. Wesley B. Taylor****Geraldine Cropper Taylor****Ralph Edward Waggoner****Billy Jack Warren****Jack Anthony White****Nevada Joy Oglesby White****Woodson:****Alfred Andrew Harrison****DISTRICT 10****Clay, Collin, Cooke, Denton, Grayson,****Jack, Montague, & Wise Counties****Alvord:****Wm. Lee Grissom, Jr.****Bowie:****Gordon Emin Heard****Rita June White Heard****Donald R. Stell****Boyd:****Wilma Pearl Tinney****Byers:****Kathryne Harding Day****C. H. Dowdy, Jr.****Jane Weakley Harding****Gerald Neal Wright****Denison:****Billie Ruth Little McCarty****Paula Jean Sittel****Jack Williamson****Denton:****Nora Ellen Elliott Dudley****Graham Elizabeth Hard****Edward Frank Havran****Muriel Margaret Gunn Havran****Charles S. Mann****Nan Ellen McDaniel****James Roy Stafford****Galveston:****Johann Seyler Bezner****Gladys Marie Wilde Bezner****Wm. Ted Brooks****Richard Lewis Collins****Caroline Greek****Charles Parrish Priddy****Gunter:****Chauncey Taylor****Henrietta:****Bryan Pollard****George Ann Graner Pollard****J. T. Strealy****Jacksboro:****Carl Spivey****Jermyn:****Don Carter King****Montague:****P. A. Carminati, Jr.****McKinney:****James F. Klemm****Mary Byers Turner****Robert Lee Woods****Nevada:****Lee E. Butts****Newport:****John Virgil Wilson****Nocona:****Bess Parry Miller Stewart****Paradise:****James Gilbert Cansler****Perrin Air Force Base:****Engene N. Hudman****Emerson Elson Tucker****Pilot Point:****Samuel N. Mann****Royce City:****Edwin B. Melody****Sanger:****John Wm. Klein, Jr.****Wesley Earl Ross****Sherman:****Loyce "Bob" Jacquard Baillo****Belmont Harry Clarkson****Frank Silver Maddox****Wm. Ambrose McClatchy****Patty Lou Reynolds McClatchy****Dick Ragsdale****Patsy Baker Ragsdale****Wayne Chadwick Sellers****Melvin Oletha Sisk****Robert S. Weddle****Van Alstyne:****Robert Henry Hynds****Whitesboro:****James Weldon Huffaker****M. R. Sell, Jr.****Wylie:****Wm. Wilson Housewright****Mary Margaret Knisley Housewright****Leslie Madison Morrisset****Barbara Suzanne Leonard Morrisset****Richard Louis Nader****Velma F. Pieper Nader****DISTRICT 11****Bowie, Camp, Cass, Delta, Fannin,****Franklin, Hopkins, Hunt, Lamar, Mor-****ris, Red River, & Titus Counties****Bonham:****Melbourne Arol Rogers****Clarksville:****Nanette Pauline Morris****Greenville:****Harry M. Bray****H. Jerome Harkey****Jack Briscoe Horton****Charles O. Mayo****Honey Grove:****John Buna Mahler****Latitia Sherrill Floyd Mahler****Ivanhoe:****Lowell Eugene Ross****Treva Zoe Keeton Ross****La Donna:****Ralph A. Marcon****Lakecreek:****W. L. Armstrong, Jr.****Mt. Pleasant:****Frank M. Glover****New Boston:****Earl Micky Fawcett****Paris:****Wallace Eugene Gray****Mary Ruth Lee Gray****Jim Ross Lynch****James Paul Sammons, Jr.****Gretchen Cliff Sammons****Mary Evelyn Walker****Jack Nelson White****Pittsburg:****John L. Manning****Sulphur Springs:**

Billy Truett Tarrant
James H. West
Nancy Jean Moore West

DISTRICT 15

Palo Pinto, Parker, Tarrant Counties

Aledo:

Don Collins

Arlington:

John J. Haynes
Eleanor Rose Ferguson Hood
Irving Homer Lawson, Jr.
Gene Erwin Nowlin
Jack Kenneth Noyes
Betty Davis Noyes
George Elton Smith
Ruby Havis Smith
Floyd A. Woolridge

Bedford:

Mary Welsh Blomshierd

Carswell AFB:

Bob G. Schmidt

Ft. Worth:

John Pickering Aldridge
Lawrence M. Alland
Kenneth Leon Allen
Onita Hufstetler Allen
Harold G. Allread
Earle Vaughn Almy, Jr.
Robert Edward Austin, Jr.
Ann E. Wehrman Ayers
Alten Frederick Baker
Lyman Bell

Marcia June Boyer

Wm. Albert Bratton

George Francis Brown

Gene Muriel Bunch

Arlas O. Cavett

Joyce Dell Hardin Cavett

Jessie Ernest Clark, Jr.

Nicholas Nate Columbelli

George Ervin Compton, Jr.

Vellere Louise Sanders Compton

Daniel N. Conway

Marion J. Crow

Emil Edwin D'Acosta

Riley Derwood Dagley

Martha Mae Davis

E. L. Derr

Sue Anne Roberts Derr

Donald B. Doherty

Jerry Baldwin Dorsey

Betty Jane Morris Dow

Jane Carolyn Duncan

C. Eugene Edwards

Henry Elder

Nelda Randolph Elder

Vernon Wayland Faris

Ray E. Faundry

Grace A. Garrison

Robert Lynne Gidley

Gene Venoy Greathouse

Helen J. Green

Billy Royce Greene

James Calvin Griffin

John G. Halsell

Richard John Hannigan

Billy Alton Hardie

Mart Hardin

Dorothy Jean Elliott Harvey

Jefferson Hassell

Guy H. Haverstock

Edward J. Hayes

Joseph Allen Henderson

Gloria Dorothy Pursley Henderson

Jhannie Thomas Henley

Andrew B. Hill

Ernestine L. Short Hill

Howard Houston Hinson

Louise Lawson Hinson

Albert Ellison Hitt

Alton D. Ice

Wm. Joe Jackson

Howell Reginal Jarvis

Mildred Patterson Jarvis

Donald Richard Jennings

East Clayton Johnson

Evan O'Neill Jones

Ray Calvin Jordan

Margaret Elizabeth Killingsworth

Lewis Criddle King

O. Sedley Levy

Robert Lee Lindsey

Jane Oliver Lindsey

J. A. Lucas

Faye Ellen Coffman McClendon

Paul Bertram McCully

Charles Wilfred McElree

Kenneth A. McLeland

Kenneth Parker Mangham

Joe B. Mapes

Orlyn Ewing Master

Jacqueline Joy Matthews

J. T. Middleton

Davis Gray Miller

Roy Boone Miller, Jr.

Patrick Klein Moore

Virginia Aileen Morgan

John Richard Newman

Wm. B. Nichols

Robert Louis Oakes, Jr.

John P. O'Hara

Grady Harold O'Neal

John T. O'Neal

Jean Ann Hart O'Neal

George Everett Orm, Jr.

Minnie Nell Chrono Orm

Louis Page

Sylvia Pahl

Harold T. Percy

Robert Lee Roy Phifer

Billy L. Pollock

Betty Kile Pollock

Cecil Pray

Mary Ann Ousley Price

Dan Edward Pursel

Loys Smiley Purvis

Essie Lee Denney Purvis

Donna Joyce Pyka

Richard Ralph Rector

John C. Redden

Wm. Clifford Riley, Jr.

Michael John Rimar

Jerry Margaret Rivers

Winston Harvey Roberts

W. E. "Billy" Robertson

Vern Rohrer

Joan Ross

Wm. Walter Rowe

G. A. Schofield

Fredice Decell Weathers Schofield

Patricia Lind Sprague Shannon

Albert Joel Smith, Jr.

Lona LaWayna Griffin Smith

Billy Joe Smith

Donnie Pauline Hufstetler Snelson

Jimmy Ryan Spiegle

Harry L. Spencer, Jr.

Elvin Leon Sprague

R. A. Springer

John Robert Stanley

James O. Steele

A. G. Stell

Donald L. Stewart

Richard F. Taylor

William J. Thomas

D. A. Thompson

Sidney Bill Curtis Thompson

Wm. Robert Thompson III

Jamie Lyn Trainer

Jerry Ross Trimble

Alan M. Tuttle

Mary Joann Eckelbarger Vestal

Doris M. Turner Wall

Harry Halsell Wandry

Jim Tom Warden

Lois Ruth Hawkins Warden

Wm. C. Weeden

Warren G. White

Jackie Wilkinson White

Jack Shelby Widener

Jean Courtney Wilcox

Jo Ann Brazier Williams

Charles Lynn Willis

Loftin Verdery Witcher

James E. Woolen

Don Worsham

Lallah Wright

William Yeary

Austin Newton Yeats, Jr.

Jim B. Young

Wm. C. Young

Hazel Boyd Young

Gordon:

Thomas W. George

Mansfield:

Ross Roscoe Stuard

Millsap:

Samuel Carlton Johnson

Mineral Wells:

Jerre Howard Ledbetter

Elizabeth Nan Dennis Ledbetter

Santo:

John Burton Rogers

Smithfield:

Don Earl Wade

Springtown:

Henry Wayne Smith

Strawn:

James Nesburt Stuart

Walters AFB:

George Harold Rouse

Weatherford:

Jeo R. Curtis

John Daniel Doss

Brady Gerald Holcomb

DISTRICT 16

Dallas, Rockwall, Kaufman Counties

Dallas:

Wm. Lockett Adair

Dave Frank Adams

Jancy Jenks Arnold

Billy Gene Baucum

Audie Jo Camp Baucum

Charles L. Beaty, Jr.

Hardy Moulton Benson, Jr.

Vonille Bonneau

Patricia G. Brady

Howard Dick Brooks

Richard C. Browning

Hubert L. Burgess, Jr.

Ethel Evelyn Burns

Robert Guy Carter

James Austin Carver

David Roby Chamberlain

John Myers Check

Don Royce Childress

Austin Richard Cleveland

Robert R. Click

Jackie Lewis Click

Ralph M. Coleman

Margaret Jeanine Springer Coleman

Anna Belle Collins Collier

Layuna Pauline Cromer

John Henry Crow

Billie Cohea Crow

Jay Edward Davis

Henry L. DeFord

Joseph Anthony DeIorio

Wm. DeJernett

Marvin Ernest Dement

Helen Jean Eisenberg Dickenson

George Riley Donnell

Robert Leonard Driskill

K. Nell Quattlebaum Elliott

Richard Sidney Farrar

Robert Erwin Fore

Glyndon Griselda Van Horne Fore

Edward Earl Fuson

Glenn Richard Gamble

Marion Thomas Gamble

Hubert Gentry, Jr.

R. Thomas Gibson

Barbara Gilliland

Franklin B. Godden, Jr.

Clarence Richard Gross

Robert Haven Hale

James Daniel Hall, Jr.

Anne L. Hammons

Gene Hardey

Joe Ann Bailey Hardey

Katherine Bess Agee Hartson

Jane Davenport Haynes

Wm. H. Hervey

Vera Harber Mass Hervey

Jimmie Clyde Hill

Marilyn Sue Hill

Svdney Brooks Hinson

Charles O. Holman, Jr.

Jocelyn Aileen Myers Holman

John Kenneth Hudgens

Billy D. Hunt

Jane Hyer

James Lawrence Johnson

Ruth Helen Zweig Johnson

Phillip Kittredge Kemp, Jr.

Frank Newton Kerr

Gladys Jane Brooks Kerr

Harry G. LaFrone

George J. Latz

Charles L. Lawler

Edwin B. Locke

Ann Malone

Hardy Masters

Paul Meadows

Homer L. Medlin

Jack Mims

Dorothy Jean Bracey Mitchell

Joe Milton Morris

Perry P. Moss

Dugald Perry McAlpine, Jr.

Orene McClellan

Sarah English McDonald

Oliver Racine McElya

Hal M. McElya

Barbara Lea McGee

Hubert Everett McGuire

Norman Eugene McNeil

James Marvin-Nash

Helen Jeannine Padgett

Nolan O. Pierson

Troy McDonald Price

Dorothy Walker Price

Jack A. Redden

Nathan Charles Reeder

Donald Elbert Reeves

Eugene Kenneth Reid

Kenneth Willie Robbins

Gregory L. Roberts

Thomas Edwin Roberts

Robert Joe Salem

Robert Joe Settle

J. Doyle Settle

J. P. Settle, Jr.

Patricia Vaughn Vas

S. D. Wiginton, Jr.
John Wm. Wood, Jr.
James F. Worley
Anna Belle Meadows Worley
Daniel V. Yarbrough
Matina Zanga
Lloyd Blake Zellner
Mary Elizabeth Cammack Zellner
Marvin L. Zoller
Sue Elliott Zoller
McCamy:
Welton Douglas Moore
Frank Ottmers
Patsy Haydon Ottmers
Rankin:
Robert Charles Schlagel
Rodney Gale Tiller
Texon:
James A. Workman

DISTRICT 22
Brown, Coke, Coleman, Concho, Crockett, Irion, Menard, McCullough, Runnels, San Saba, Schleicher, Sterling, Sutton, and Tom Green Counties.
Ballinger:
Freddie Reid Caskie
Jimmy Rector Cusenbary
Shirley Frenzel Cusenbary
Norris Burkhardt Daniel
Mary Brian Woody Purifoy
Brady:
Nelda Joyce Moore
Frances Evers Sloane
Bronte:
Claude Ray Ash
Brownwood:
A. J. Howell
Wendell Wise Mayes, Jr.
Marian Boggs Parish
Phil Merryl Runner
Kenneth E. Studdard
Cherokee:
James N. Thornton
Christoval:
Samuel Anton Fitzhugh
Coleman:
Inez Marshall Cross
James H. Hargett, Jr.
W. R. Hickman, Jr.
Thomas Ernest Jamison, Jr.
Lora Gene Marrs
Eden:
Sidney J. Burleson
M. G. Davis
Joy Ganell Mullins
Robert Lee Pfluger
Jimmy Ray Rankin
El Dorado:
Teena Gail McMullan Smith
Dwight Milburn Wiedenmann
Eola:
Vesta Elberta Meyer
John B. Wheeler
Mary Helen Porter Wheeler
Melvin:
Daniel Burton Fleming
Menard:
Jerry Pat Durgan
Charles Dale Rainey
Ozona:
Robert Jackson Hester
Madden James Read, Jr.
Evanell Whitley Winders
Bill Tom Womack
Robert Lee:
Travis B. Hicks
Evva Faye Huffaker Hicks
San Angelo:
Ethel Cox Bishop
Robert W. Broyles
Alex Chakos
Thomasine Armstrong Gotcher
Wm. A. Halameick, Jr.
Betty Jo Hanks
James E. Harrison
Gladys Annette Hill
Woodrow W. Holt
Corine Bailey Holt
Gerald Sanford Huling
Don Hunsaker II
Frank E. Jarrott
Maynard D. Knight
Mary Thomas Knight
Billy Fay Lawson
Robert Wm. Mims
Mary F. Gale Newman
Clarence A. Roberson, Jr.
Mary Burlene Rowland
Wm. Henry Schleyer, Jr.
Bob Frank Scott
Melvin C. Shook
Lonnie Joe Sockwell
Wenonah Sudduth Sockwell
Pat Thompson
Jack Edwin Vaughan
Ann Nelson Willis
Hal B. Willis
Fred Edwin Woods
Wanda Lee Whit Woods
Herbert B. Yancy
San Saba:
Thomas Berry Burnham
Santa Anna:
Leonard Harper Hunter
Howard T. Kingsbery
Sonora:
Vestel Camp Askew
Charles Kenneth Wilks
Sterling City:
Helen Louis Brown
Neal J. Reed
Water Valley:
Elton T. Mimms
Winters:
A. J. Bishop, Jr.
Audra L. Mitchell
Vivian Earline Rodgers

DISTRICT 23
Bell, Bosque, Comanche, Corvell, Ellis, Erath, Falls, Freestone, Hamilton, Hill, Hood, Johnson, Lampasas, Lennan, Leon, Limestone, Milam, Mills, Navarro, Robertson, and Somervill Counties.
Abbott:
Edwin John Gerik
Dorothy P. Pustejousky Gerik
Henry Wm. Gerlich
Blossing Grove:
Bob G. Crocker
Clayton Emmett McSpadden (Deceased)
Burleson:
Frances Ruth Thrallkill
Cleburne:
Ed D. Allen
Juanita Fay Thompson Allen
Malcolm Price Atwood
Ted Nelson McNabb
Trent Collins Root, Jr.
Curtis Loden Vick
Mary Floore Vick
Betty Ann Watts
Clifton:
Margaret Carpenter
Wm. Julius Kruegar, Jr.
Comanche:
Doris Scott Holland
Garland Lloyd
James Connally AFB:
Miguel H. Squyer
Corsicana:
Campbell Miller Gillespie, Jr.
Wesley T. Jordan
Wm. Raymond Jordan
Joe David McAdams
Joseph Hooper Sanders, Jr.
Lloyd Max Tullos
Ray Lomont Waller

Harold B. Watson
De Leon:
Cyril Dean Keith
Delia:
Kenneth L. Trout
Dublin:
Nita Henson
Emmis:
Betty Davis
Evant:
Leslie Chester Sheldon
Gatesville:
Wm. E. Hayes
Earnest E. Moore
John L. Moore
Dorothy Harrison Moore
Bobby Davis Wright
Glen Rose:
Patsy L. Duncan McFarland
Goldthwaite:
Hulan Frank Bass
Billy Mace Collier
Hamilton:
Arvard Milner Abernethy
Anna Belle Durham Abernethy
Katherine Henderson James
Hillsboro:
Charles Robert Hill
Barbara Ann Scott Smith
Kenneth Dale Taylor
Itasca:
Will Iradell Hooks
Grover C. Kemp, Jr.
Joshua:
Bill Bob Malone
Lawrence D. Shipmon
Ruth Battin Shipmon
Killeen:
John Franklin Stokes
Lampasas:
Aston W. Cole
Leroy:
Harold Eugene Schrader
Lometa:
Donal Pat Jackson
Norma Louise Olson Jackson
Fred G. Wittenburg
Marina:
Martha Hunnicutt Clark
John M. Clark
Wendell Glenn Nutt
Bernadean Priebe Nutt
John E. Thigpen, Jr.
Meridian:
Royce Hershel Hall
Billy Ray Hardcastle
Charles Harlan Reeves
Mexico:
James Richard Truett
Midlothian:
Troy Everette Lewis
Mullin:
Donnell C. Clark
Jane Mersfelder Clark
Vera Mae Bell Simpson
Paluxy:
James Thomas Irby
Pearl:
Gorman Preston Oney
Reagan:
Jack W. Winzer
Rockdale:
Billie Jean Stewart Parker
D. T. Parker
Sidney:
Margaret Dorene Moore
Stephenville:
Oscar T. Bacon
Wm. H. Tate
Ray F. Turknett
Lillie Dale Chambers Turknett
Tehuacana:
Jace Porter Floyd, Jr.
Temple:
Cynthia Ann Armbruster
Elton Davis Cook
Ruth Gwen Forbes Cook
Roy Orville Denson
John Edwin Easterwood
Don Gidden
Eva Fay Hooten
John Grady Jenkins
Lowell Floyd Lawhorn
Herman Clements Nelson
Troy:
Loy C. Barnett Crawford
Waco:
Jack Downman Adams
Peggy Jean Hicks Adams
Robert P. Bilheimer
Joe Mike Brees
Barbara Ann Walker Brooks
Wm. Tenngson Gregory
Bobbie Jean Manning Hinson
Frances Eirring Horner
Chester Fay Maloch
James Graves Mayfield
Vaughan Dane Wright Mayfield
Robert Earl Montgomery
John Francis McAleer, Jr.
Jo Nabors McAleer
Charles Wm. McDavid
Katrina Louise Brewer McDavid
Donald M. McDonald
Jay I. Naman
Scott A. Poage
James Edward Smith
John Alfred Tomkinson
Wm. Ray White
Betty Nell Colquitt White
Charles S. Williams
Charles Arch Wilson
Margaret Rose Lane Wilson
Waxahachie:
Eugene S. Bills
Charles Alanzo Brooks
West:
Otis Emory Horne

DISTRICT 24
Atascosa, Bandera, Bexar, Blanco, Comal, Dewitt, Edwards, Frio, Gillespie, Gonzales, Guadalupe, Karnes, Kendall, Kerr, Kimble, Kinney, Lavaca, Llano, Mason, Maverick, Medina, Real, Uvalde, Valverde, Wilson, Zavala Counties.
Brooks AFB:
Joe David Rankin
Comfort:
Ralph H. Fellbaum
Cuero:
Mary Ramirez Stratton
Devine:
Henry D. Briscoe
Eagle Pass:
Charlie L. Ritchie
Fort Sam Houston:
Wm. Robert Atwood
Wm. A. Jackson
Fredericksburg:
Lester Calvin Hahn
Elwood Louis Woerner (Deceased)
Gonzales:
Bryan C. Miller, Jr.
Kathryn Parrish Miller
J. Russell Reed, Jr.
Wm. Elmer Shelton
Hallettsville:
Henry Herman Ahrens, Jr.
Johnson City:
Walter Rudolph Edwards
Jourdanton:
Charles Walter Allen
Ruth Evelyn Link
Knappa:
Walter A. Meyer
Lackland AFB:
Mary Bell Walters Dorman
Wm. Dorman
Bobby G. Marsh
Marion:
Sherry Stacy Hill

DISTRICT 25
Bastrop, Brazos, Burleson, Burnet, Caldwell, Fayette, Hays, Lee, Travis, Washington, Williamson Counties.
Austin:
Lloyd E. Acker, Jr.
Marjorie Sue Baker
Joseph Filmore Baldrige, Jr.
Bob H. Boyd
Vane C. Burnett
Betty Lou Churchill
Thelma M. Nix Lovett
Marvin F. Sentell
Glenn Coleman Smith
Carl Lars Svenson
John Wm. Tarpley
Roy Lynn Taylor
Elva Jane Horton Wells
Howard Olive Wright
Bryan:
Patsy Ruth Everett Brewer
Lonnie Otto Wilkenson
Burnet:
Robert McReynolds
College Station:
John Raney Bertrand
Robert John Dewey
Virginia Ann Haines
Kate Adele Hill
Gloria Ann Dunbar Pickett
Nena Robertson
Dripping Springs:
Joe Harold Cobb
Georgetown:
Floyd Alvin Crabb, Jr.
San Marcos:
Vance Jackson Beaudreau
Wm. Marion Groves
Maurice Barnes Kingsbery
Taylor:
Adolph James Gerich
Calvin Lee Holman

DISTRICT 26
Austin, Brazoria, Chambers, Colorado, Fort Bend, Galveston, Grimes, Harris, Liberty, Madison, Matagorda, Montgomery, San Jacinto, Walker, Waller, Wharton Counties.
Alameda:
Dorothy Shimotsu Nagai
Angleton:
Anne Beatrice Elliott
Baytown:
James C. Chamberlain
Ima Brown Chamberlain
Louis Eugene Connealy
Thomas H. Dial
Earl G. Ellis
Norman C. Foote
Joy Berta Jackson Foote
Paul Nicholas Kuehler
Edwin Doyle Lane
John Penndergast Mooney
Maxwell Danby Nuttall
John Leo Patterson
Robert Earl Payne
Wm. Houston Schweitzer
Jean Etta Schweitzer
Frank Spuhler
Bellare:
C. V. Cheanult
Nancy Cross Chenaunt
Linn Samuel Cooper, Jr.
Robert Charles Curry
Joseph Adrian DeGulre
Ralph G. Earhart
Lucille Burnes Earhart
Hugh Willford Granberry
James Edward Hall
Mary Stanford Hall
Tom Pritchett Hart
Patricia Ruth Carter Hart
R. V. Jones
Henry Witt Meridith, Jr.
Katherine Leidigh Meridith
Tracy Goodyear Watson, Jr.
Freddie Edwards Watson
Cypress:
Alfred P. Ahlman
Dickinson:
Cecil Brown Heith
Melvenia Orr Heith
Ellington AFB:
John J. Boyd
Clarence Dan Jones
Billy Laverne Sheats
Freeport:
Charles Ransom Cable
Joseph Granville Cargile, Jr.
Maxine Glenn Jackson
Jasper Lewis Wilson
Galveston:
Charles Alvin Angel
Edward Lee Batts, II
Jeanne Hines Batts
Lillian Clifton Butler
Grace Elaine Felix
Ted Henderson Forsythe
Donald M. Lowery
Wm. Claiborn Mahaffey
Jerry Elmo Prestidge
Charlie W. D. Hughey Ryan
Bernhardt Mark Schoenberg
Alice Ray Gibson Schoenberg
John Walton Sessums

DISTRICT 27
Hardin, Jasper, Jefferson, Newton, Orange, Polk, and Tyler Counties.
Beaumont:
W. O. "Dub" Boswell
Jane Alice Boyd Boswell
Edwin Joe Campbell
Bobby Carroll Headen
Lesley Bullock Kinsel
Frank Beau Kuhn
Robert Reese Martin
Roy Hill McKnight, Jr.
Cecil G. Norris
Twila Frances Deck Odle
Preston Stewart Phillips
O. L. Quarles
Thelma F. Carter Quarles
Lester Muri Rucker
Neil Jackson Sheffield, Jr.
Allen Melvin Smith
Charles Albert Wiley
Eugene Shelby Winfree

DISTRICT 28
Aransas, Bee, Calhoun, Dimmit, Duval, Goliad, Jackson, Jim Wells, Kleberg, LaSalle, Live Oak, McMullen, Nueces, Refugio, San Patricio, Victoria, and Webb Counties.
Alice:
Ray Butler
Sue Lawson Butler
Donald Paul Degen
Clovis Mendal Hughett
Robert Sloan, Jr.
Jeanne Crandall Sloan
James Lamoyne Swope
Henry W. Thompson
Corpus Christi:
John Burton Barber
Sam S. Bates
Lois Cone Bates
Helen Black Bradford
Glen Burleson Brewer
Thurman Edward Brown
Cecil E. Burney
Cecil A. Calhoun
Bill Davis
Lowell Austin Elrod
Allan Gus Elsik
Joe Perdue Gracey
Cecil E. Hale
Baley P. Harris
Mary Ruth Jopling
Frank LaRoe
Robert W. Little
Erael H. Matthews
Betty Jane McCampbell
Betty Loys Tubbs McKee
John Wallace McKee
Rex Hale Stever
Charles Marsh Stroder
Ross H. Trigg
James Linton Wadley
Mulkey Carl Wilkes
Robert Kenneth Willis
Billie Ruth DeLavan Willis
Edna:
Charles Edgar Murphey
Freer:
James Douglas Thornbury
Kingsville:
Carrie Lee Carruth Bishop
Raymond Eldon Hancock
Jodie Bernard Hardage
Felton M. Humphreys, Jr.
Charles Norman Rainwater
Jim Southwell
Laredo AFB:
Tommy J. Alldredge
Frank P. Klotz
Laredo:
Charles Thomas Leonard
Port Lavaca:
T. H. Bunch, Jr.
Nancy N. Wingo Bunch
Clyde F. Schrader
William King Walker
Premont:
Wm. Hershel Branch
Evelyn West Branch
Cleo C. Dunlap
Robstown:
Stella Ruth Hefta Garrett
Sophie Hardgrave Howze
Rockport:
Willie Hugh Schuster
Victoria:
Arvie Stanley Elliott
Anita R. Senter Elliott
Marie Harper
John Albert McGhee

DISTRICT 29
Brooks, Cameron, Hidalgo, Jim Hogg, Kenedy, Starr, Willacy and Zapata Counties.
Brownsville:
Riley A. Alexander
Lola Perser Alexander
Henry R. Copeland
Betty Loveless Copeland
Charles Edward Gilmore
Robert Earl Mahaffey
Collie Mae Deaton Mahaffey
Edcouch:
Neva Joyce Hall
Donald L. Lively
Edinburg:
Charles J. Florence
Gladys King Florence
Jim O. Hill
Wm. Frank Killough
Falfurrias:
Herman E. Mathews, Jr.
Robert A. Rupp
Harlingen:
Kathryn Wood Bercot
Billy Eldon Boyd
Charles Rodney Goff
Erwin Wm. Schrader
Nell Young Schrader
Hebbronville:
Travis A. King
La Feria:
Dorothy Oats Golden
Mercedes:
Lloyd Marlotte Heggen
Lilly Muri Simmons Heggen
Mission:
Gene Clinton Garner
Charlotte Ann Powell Garner
McAllen:
W. Russell Birdwell
Norma Barnes Birdwell
Patsy Black Eakin
John Lane Gatling
James Richard Givens
Orville Walter Shofner
Lois Mildred Hankins Shofner
Port Isabel:
Ray H. Hynds
Geraldine Watson Hynds
Raymondville:
Bill Hutchins
Hugo Mika
Rio Grande City:
Howard J. Cluck, Jr.
Rio Hondo:
Henry Taylor Hartzog, Jr.
James T. Hartzog
Sebastian:
LeRoy Fry

DISTRICT 30
Brewster, El Paso, Franklin, Kinney, Loving, Pecos, Reeves, Terrell, Tarrant, and Van Housen Counties.
Big Bend:
John Wm. Brown
El Paso:
John Wm. Brown
Franklin:
John Wm. Brown
Kinney:
John Wm. Brown
Loving:
John Wm. Brown
Pecos:
John Wm. Brown
Reeves:
John Wm. Brown
Terrell:
John Wm. Brown
Tarrant:
John Wm. Brown
Van Housen:
John Wm. Brown

DISTRICT 31
Brewster, El Paso, Franklin, Kinney, Loving, Pecos, Reeves, Terrell, Tarrant, and Van Housen Counties.
Big Bend:
John Wm. Brown
El Paso:
John Wm. Brown
Franklin:
John Wm. Brown
Kinney:
John Wm. Brown
Loving:
John Wm. Brown
Pecos:
John Wm. Brown
Reeves:
John Wm. Brown
Terrell:
John Wm. Brown
Tarrant:
John Wm. Brown
Van Housen:
John Wm. Brown

DISTRICT 32
Brewster, El Paso, Franklin, Kinney, Loving, Pecos, Reeves, Terrell, Tarrant, and Van Housen Counties.
Big Bend:
John Wm. Brown
El Paso:
John Wm. Brown
Franklin:
John Wm. Brown
Kinney:
John Wm. Brown
Loving:
John Wm. Brown
Pecos:
John Wm. Brown
Reeves:
John Wm. Brown
Terrell:
John Wm. Brown
Tarrant:
John Wm. Brown
Van Housen:
John Wm. Brown

DISTRICT 33
Brewster, El Paso, Franklin, Kinney, Loving, Pecos, Reeves, Terrell, Tarrant, and Van Housen Counties.
Big Bend:
John Wm. Brown
El Paso:
John Wm. Brown
Franklin:
John Wm. Brown
Kinney:
John Wm. Brown
Loving:
John Wm. Brown
Pecos:
John Wm. Brown
Reeves:
John Wm. Brown
Terrell:
John Wm. Brown
Tarrant:
John Wm. Brown
Van Housen:
John Wm. Brown

DISTRICT 34
Brewster, El Paso, Franklin, Kinney, Loving, Pecos, Reeves, Terrell, Tarrant, and Van Housen Counties.
Big Bend:
John Wm. Brown
El Paso:
John Wm. Brown
Franklin:
John Wm. Brown
Kinney:
John Wm. Brown
Loving:
John Wm. Brown
Pecos:
John Wm. Brown
Reeves:
John Wm. Brown
Terrell:
John Wm. Brown
Tarrant:
John Wm. Brown
Van Housen:
John Wm. Brown

DISTRICT 35
Brewster, El Paso, Franklin, Kinney, Loving, Pecos, Reeves, Terrell, Tarrant, and Van Housen Counties.
Big Bend:
John Wm. Brown
El Paso:
John Wm. Brown
Franklin:
John Wm. Brown
Kinney:
John Wm. Brown
Loving:
John Wm. Brown
Pecos:
John Wm. Brown
Reeves:
John Wm. Brown
Terrell:
John Wm. Brown
Tarrant:
John Wm. Brown
Van Housen:
John Wm. Brown

DISTRICT 36
Brewster, El Paso, Franklin, Kinney, Loving, Pecos, Reeves, Terrell, Tarrant, and Van Housen Counties.
Big Bend:
John Wm. Brown
El Paso:
John Wm. Brown
Franklin:
John Wm. Brown
Kinney:
John Wm. Brown
Loving:
John Wm. Brown
Pecos:
John Wm. Brown
Reeves:
John Wm. Brown
Terrell:
John Wm. Brown
Tarrant:
John Wm. Brown
Van Housen:
John Wm. Brown

Mason:
Leah Cox Kothmann
Irl E. Larrimore, Jr.
Robert Owen McMillan
New Braunfels:
Haney Elliott Knox
Malcolm Gerald Williams
Nixon:
Henry M. Cardwell
Pleasanton:
Kenneth D. Tanner
Sarah Virginia Jones Tanner
Poteet:
Wm. B. Splawn
Randolph AFB:
Bobby Joe Parkinson
Rocksprings:
Edward Allen Dunbar
Peggy Dunn Dunbar
Leona Pauline Dunbar
Sabinal:
Earl Elton Cureton
August Joe Turner
Richard Harwell Abbot
Richard Trent Campbell
Jack C. Cobb
Harold Leon Cromer
Ralph F. Culver
Clarence Leslie Darter, Jr.
Bob M. Duff
Ray Jackson Foster
Richard W. Harbett
Alton Lavane Kincheloe
Lester E. Landrum
Olaf T. Lodal
Jeffery Van Norden Morris
Emma Elvie Gathling O'Jibway
Elwyn Glenn Pittman
Homer Eugene Roberts
Marion Lee Pilcher Rowe
Billy Joe Snodgrass
Robert Almer Staewen
Gilbert Wm. Studer
Lois Jean Weeks
Bernie Arthur Winkler
Mark Wright, Jr.
Seguin:
Willard Dimock Rhl, Jr.
Harriet Moltz
Marion Forsythe O'Neal
Charles M. Thompson
Uvalde:
Fred McDonald Thompson, Jr.

DISTRICT 37
Brewster, El Paso, Franklin, Kinney, Loving, Pecos, Reeves, Terrell, Tarrant, and Van Housen Counties.
Big Bend:
John Wm. Brown
El Paso:
John Wm. Brown
Franklin:
John Wm. Brown
Kinney:
John Wm. Brown
Loving:
John Wm. Brown
Pecos:
John Wm. Brown
Reeves:
John Wm. Brown
Terrell:
John Wm. Brown
Tarrant:
John Wm. Brown
Van Housen:
John Wm. Brown

DISTRICT 38
Brewster, El Paso, Franklin, Kinney, Loving, Pecos, Reeves, Terrell, Tarrant, and Van Housen Counties.
Big Bend:
John Wm. Brown
El Paso:
John Wm. Brown
Franklin:
John Wm. Brown
Kinney:
John Wm. Brown
Loving:
John Wm. Brown
Pecos:
John Wm. Brown
Reeves:
John Wm. Brown
Terrell:
John Wm. Brown
Tarrant:
John Wm. Brown
Van Housen:
John Wm. Brown

DISTRICT 39
Brewster, El Paso, Franklin, Kinney, Loving, Pecos, Reeves, Terrell, Tarrant, and Van Housen Counties.
Big Bend:
John Wm. Brown
El Paso:
John Wm. Brown
Franklin:
John Wm. Brown
Kinney:
John Wm. Brown
Loving:
John Wm. Brown
Pecos:
John Wm. Brown
Reeves:
John Wm. Brown
Terrell:
John Wm. Brown
Tarrant:
John Wm. Brown
Van Housen:
John Wm. Brown

DISTRICT 40
Brewster, El Paso, Franklin, Kinney, Loving, Pecos, Reeves, Terrell, Tarrant, and Van Housen Counties.
Big Bend:
John Wm. Brown
El Paso:
John Wm. Brown
Franklin:
John Wm. Brown
Kinney:
John Wm. Brown
Loving:
John Wm. Brown
Pecos:
John Wm. Brown
Reeves:
John Wm. Brown
Terrell:
John Wm. Brown
Tarrant:
John Wm. Brown
Van Housen:
John Wm. Brown

DISTRICT 41
Brewster, El Paso, Franklin, Kinney, Loving, Pecos, Reeves, Terrell, Tarrant, and Van Housen Counties.
Big Bend:
John Wm. Brown
El Paso:
John Wm. Brown
Franklin:
John Wm. Brown
Kinney:
John Wm. Brown
Loving:
John Wm. Brown
Pecos:
John Wm. Brown
Reeves:
John Wm. Brown
Terrell:
John Wm. Brown
Tarrant:
John Wm. Brown
Van Housen:
John Wm. Brown

DISTRICT 42
Brewster, El Paso, Franklin, Kinney, Loving, Pecos, Reeves, Terrell, Tarrant, and Van Housen Counties.
Big Bend:
John Wm. Brown
El Paso:
John Wm. Brown
Franklin:
John Wm. Brown
Kinney:
John Wm. Brown
Loving:
John Wm. Brown
Pecos:
John Wm. Brown
Reeves:
John Wm. Brown
Terrell:
John Wm. Brown
Tarrant:
John Wm. Brown
Van Housen:
John Wm. Brown

DISTRICT 43
Brewster, El Paso, Franklin, Kinney, Loving, Pecos, Reeves, Terrell, Tarrant, and Van Housen Counties.
Big Bend:
John Wm. Brown
El Paso:
John Wm. Brown
Franklin:
John Wm. Brown
Kinney:
John Wm. Brown
Loving:
John Wm. Brown
Pecos:
John Wm. Brown
Reeves:
John Wm. Brown
Terrell:
John Wm. Brown
Tarrant:
John Wm. Brown
Van Housen:
John Wm. Brown

DISTRICT 44
Brewster, El Paso, Franklin, Kinney, Loving, Pecos, Reeves, Terrell, Tarrant, and Van Housen Counties.
Big Bend:
John Wm. Brown
El Paso:
John Wm. Brown
Franklin:
John Wm. Brown
Kinney:
John Wm. Brown
Loving:
John Wm. Brown
Pecos:
John Wm. Brown
Reeves:
John Wm. Brown
Terrell:
John Wm. Brown
Tarrant:
John Wm. Brown
Van Housen:
John Wm. Brown

DISTRICT 45
Brewster, El Paso, Franklin, Kinney, Loving, Pecos, Reeves, Terrell, Tarrant, and Van Housen Counties.
Big Bend:
John Wm. Brown
El Paso:
John Wm. Brown
Franklin:
John Wm. Brown
Kinney:
John Wm. Brown
Loving:
John Wm. Brown
Pecos:
John Wm. Brown
Reeves:
John Wm. Brown
Terrell:
John Wm. Brown
Tarrant:
John Wm. Brown
Van Housen:
John Wm. Brown

DISTRICT 46
Brewster, El Paso, Franklin, Kinney, Loving, Pecos, Reeves, Terrell, Tarrant, and Van Housen Counties.
Big Bend:
John Wm. Brown
El Paso:
John Wm. Brown
Franklin:
John Wm. Brown
Kinney:
John Wm. Brown
Loving:
John Wm. Brown
Pecos:
John Wm. Brown
Reeves:
John Wm. Brown
Terrell:
John Wm. Brown
Tarrant:
John Wm. Brown
Van Housen:
John Wm. Brown

DISTRICT 47
Brewster, El Paso, Franklin, Kinney, Loving, Pecos, Reeves, Terrell, Tarrant, and Van Housen Counties.
Big Bend:
John Wm. Brown
El Paso:
John Wm. Brown
Franklin:
John Wm. Brown
Kinney:
John Wm. Brown
Loving:
John Wm. Brown
Pecos:
John Wm. Brown
Reeves:
John Wm. Brown
Terrell:
John Wm. Brown
Tarrant:
John Wm. Brown
Van Housen:
John Wm. Brown

DISTRICT 48
Brewster, El Paso, Franklin, Kinney, Loving, Pecos, Reeves, Terrell, Tarrant, and Van Housen Counties.
Big Bend:
John Wm. Brown
El Paso:
John Wm. Brown
Franklin:
John Wm. Brown
Kinney:
John Wm. Brown
Loving:
John Wm. Brown
Pecos:
John Wm. Brown
Reeves:
John Wm. Brown
Terrell:
John Wm. Brown
Tarrant:
John Wm. Brown
Van Housen:
John Wm. Brown

DISTRICT 49
Brewster, El Paso, Franklin, Kinney, Loving, Pecos, Reeves, Terrell, Tarrant, and Van Housen Counties.
Big Bend:
John Wm. Brown
El Paso:
John Wm. Brown
Franklin:
John Wm. Brown
Kinney:
John Wm. Brown
Loving:
John Wm. Brown
Pecos:
John Wm. Brown
Reeves:
John Wm. Brown
Terrell:
John Wm. Brown
Tarrant:
John Wm. Brown
Van Housen:
John Wm. Brown

DISTRICT 50
Brewster, El Paso, Franklin, Kinney, Loving, Pecos, Reeves, Terrell, Tarrant, and Van Housen Counties.
Big Bend:
John Wm. Brown
El Paso:
John Wm. Brown
Franklin:
John Wm. Brown
Kinney:
John Wm. Brown
Loving:
John Wm. Brown
Pecos:
John Wm. Brown
Reeves:
John Wm. Brown
Terrell:
John Wm. Brown
Tarrant:
John Wm. Brown
Van Housen:
John Wm. Brown

Genoa:
Gerald Lee Peterson
Highlands:
Charles Leon Harman
George M. Wilkinson
Houston:
Martha Alice Turner Adams
Kenneth W. Andrews
Harry Edward Arthur
Frank Marion Austin, Jr.
George M. Baker
John D. Ball
Verna Dene Beene Ball
Allen Ray Beavers
Jack D. Beavers
Carol Touchstone Benton
Rose Mary Blackshear
Leon Blagg
Robert F. Boehme
Cherri Hannis Boehme
Velda Crouch Brandenburg
Francis Howard Brockman
Steve A. Brooks
Madlyn Smith Brooks
George Robert Brown
Albert Paul Burda
Reginald Claude Burrows, Jr.
Norma Jean Hammer Burrows
Lonnie Warren Butler
Wm. Gordon Carlisle
Mary Nell Cates
Robert Wilson Chambers
Sara Tom Jones Creasy
Rex Glenn Darling
L. R. Davidson, Jr.
Florence Wright Dickerman
Lloyd C. Doud
Charles F. Dvoracek
Wm. Lloyd Elkins
Douglas David Fairchild
Roger Wm. Flanagan
Lemuel Madison Flannery, Jr.
Grady W. Fletcher
Bill M. Flynt
Joe Bob Foster
Izora Adams Franks
John Henry Fry
J. C. Gardner
H. Marshall Gettys
Mary Nell Bailey Gettys
Edward H. Griswold
Billy L. Hazelwood
Dan Cecil Heath
Gloria Gail Henderson
Vernon Grant Higginbotham
Ben B. High
John Wayne Holland
Roberta Rushing Holland
Royce Hopkins
Mollie Sarsfield Hopkins
Guida M. Miller Jackson
Lamar Jackson
Mary Lu Jobson
Gerald Talley Kerbow
Waroa Sue Humphrey Kerbow
Elois Louise Guerra Kirby
Evelyn McLaughlin Knox
Gilbert W. Knox
Owen Norris Lofton
Lois Paulsel Lohse
Jean Pratt Loshier
Don Jay Loshier
Stephen G. Loy, Jr.
Robert Neill Millard
Wm. Sherwood Miller
Geneva Smith Miller
Gordon L. Moore
Ray M. Morgan
Joe B. McCaskill
Lee Eldon McDuff
Craig L. McNeese
Jack Milton Newton
Thomas Hoyt Page
Harold Pilcher
Robbie Lyles Potts
Lloyd W. Pyatt
Thomaz Keith Schier
Carl Wm. Schoeffler
Glenna Mae Hackney Schoeffler
Robert L. Shannon
Billy Ray Spurlock
Hilton Lionel Stracener
Richard C. Sugarek
Margaret Frances Hess Sugarek
W. Paul Temple
Robert Paul Terrell
Corine Thomas
Susan Sherry Thweatt
Patricia Ruth Todd
Anton Bernhard Ullrich, Jr.
Kathleen Jennings Ullrich
Walter B. Van Wart, Jr.
Sherman Leroy Vaughan
Terry Waldron, Jr.
Dana Jean Gant Waldron
Ernest Ralph Wallace
Charlotte A. McDaniel Waitus
Doris Bynum Williamson
Earnest A. Wilpitz
Mary Rena Thompson Wilpitz
Jean Stephen Wood
Fred L. Yelton, Jr.
Virginia Ruth Campbell Yelton
Huntsville:
Joseph R. Griggs
John Ann Lewis Lowry
Robert Atwood Turner
Lake Jackson:
Troy Davidson
Liberty:
Richard O. Busby
Navasota:
Jacquelyn Venable
Orchard:
Ruth Nell Cook
Pasadena:
Gerald Oliver Atkinson
Wyatte Selkirk Busch, Jr.
Lyle Draper Crawford
Paul Revere Prokish
Mary M. Bier Robinson
R. L. Robinson
Billie Joe Whitworth
Wm. E. Williams
Rosenburg:
Gay Myers Hudson
Margaret McMahan Hudson
Seabrook:
Letha Davis
Texas City:
George Thomas Tarras
Betty Jo McClendon
Robert Gene Weisz
Raymond A. Wilkinson
Thompson:
Mabel Jane Johnson
Wharton:
Charles Lee Bolton

DISTRICT 51
Brewster, El Paso, Franklin, Kinney, Loving, Pecos, Reeves, Terrell, Tarrant, and Van Housen Counties.
Big Bend:
John Wm. Brown
El Paso:
John Wm. Brown
Franklin:
John Wm. Brown
Kinney:
John Wm. Brown
Loving:
John Wm. Brown
Pecos:
John Wm. Brown
Reeves:
John Wm. Brown
Terrell:
John Wm. Brown
Tarrant:
John Wm. Brown
Van Housen:
John Wm. Brown

DISTRICT 52
Brewster, El Paso, Franklin, Kinney, Loving, Pecos, Reeves, Terrell, Tarrant, and Van Housen Counties.
Big Bend:
John Wm. Brown
El Paso:
John Wm. Brown
Franklin:
John Wm. Brown
Kinney:
John Wm. Brown
Loving:
John Wm. Brown
Pecos:
John Wm. Brown
Reeves:
John Wm. Brown
Terrell:
John Wm. Brown
Tarrant:
John Wm. Brown
Van Housen:
John Wm. Brown

DISTRICT 53
Brewster, El Paso, Franklin, Kinney, Loving, Pecos, Reeves, Terrell, Tarrant, and Van Housen Counties.
Big Bend:
John Wm. Brown
El Paso:
John Wm. Brown
Franklin:
John Wm. Brown
Kinney:
John Wm. Brown
Loving:
John Wm. Brown
Pecos:
John Wm. Brown
Reeves:
John Wm. Brown
Terrell:
John Wm. Brown
Tarrant:
John Wm. Brown
Van Housen:
John Wm. Brown

DISTRICT 54
Brewster, El Paso, Franklin, Kinney, Loving, Pecos, Reeves, Terrell, Tarrant, and Van Housen Counties.
Big Bend:
John Wm. Brown
El Paso:
John Wm. Brown
Franklin:
John Wm. Brown
Kinney:
John Wm. Brown
Loving:
John Wm. Brown
Pecos:
John Wm. Brown
Reeves:
John Wm. Brown
Terrell:
John Wm. Brown
Tarrant:
John Wm. Brown
Van Housen:
John Wm. Brown

DISTRICT 55
Brewster, El Paso, Franklin, Kinney, Loving, Pecos, Reeves, Terrell, Tarrant, and Van Housen Counties.
Big Bend:
John Wm. Brown
El Paso:
John Wm. Brown
Franklin:
John Wm. Brown
Kinney:
John Wm. Brown
Loving:
John Wm. Brown
Pecos:
John Wm. Brown
Reeves:
John Wm. Brown
Terrell:
John Wm. Brown
Tarrant:
John Wm. Brown
Van Housen:
John Wm. Brown

DISTRICT 56
Brewster, El Paso, Franklin, Kinney, Loving, Pecos, Reeves, Terrell, Tarrant, and Van Housen Counties.
Big Bend:
John Wm. Brown
El Paso:
John Wm. Brown
Franklin:
John Wm. Brown
Kinney:
John Wm. Brown
Loving:
John Wm. Brown
Pecos:
John Wm. Brown
Reeves:
John Wm. Brown
Terrell:
John Wm. Brown
Tarrant:
John Wm. Brown
Van Housen:
John Wm. Brown

DISTRICT 57
Brewster, El Paso, Franklin, Kinney, Loving, Pecos, Reeves, Terrell, Tarrant, and Van Housen Counties.
Big Bend:
John Wm. Brown
El Paso:
John Wm. Brown
Franklin:
John Wm. Brown
Kinney:
John Wm. Brown
Loving:
John Wm. Brown
Pecos:
John Wm. Brown
Reeves:
John Wm. Brown
Terrell:
John Wm. Brown
Tarrant:
John Wm. Brown
Van Housen:
John Wm. Brown

DISTRICT 58
Brewster, El Paso, Franklin, Kinney, Loving, Pecos, Reeves, Terrell, Tarrant, and Van Housen Counties.
Big Bend:
John Wm. Brown
El Paso:
John Wm. Brown
Franklin:
John Wm. Brown
Kinney:
John Wm. Brown
Loving:
John Wm. Brown
Pecos:
John Wm. Brown
Reeves:
John Wm. Brown
Terrell:
John Wm. Brown
Tarrant:
John Wm. Brown
Van Housen:
John Wm. Brown

DISTRICT 59
Brewster, El Paso, Franklin, Kinney, Loving, Pecos, Reeves, Terrell, Tarrant, and Van Housen Counties.
Big Bend:
John Wm. Brown
El Paso:
John Wm. Brown
Franklin:
John Wm. Brown
Kinney:
John Wm. Brown
Loving

<p>Weslaco: Don Clifford Peterson</p> <p>DISTRICT 30 Arizona, California, Idaho, Nevada, Oregon, Utah and Washington. Arizona Davis-Monthan AFB: Wm. Siddens Huntley Mesa: Thomas H. Hall Sonoma: Wm. Thomas Piper Rose Hickok Piper Tempe: George B. McLeroy Tucson: Joe Brown Davis Ruth Roelofs Robert Miles Turner Williams AFB: David Philip Blackburn Patsy Blowers Blackburn Frank Cane Judia Frances B. Parsons Winslow: James E. Attebery Frances Joann Monroe Yuma: Millard Eugene Foust Don Reid Logan California Alameda: Rose E. Short Wm. Thomas Teuton Alhambra: Orval L. Lewis Debbie Crouch Lewis Altadena: Bettye Rolosen Whisenand Arcadia: John L. Nikkel, Jr. Dorothy Miskimins Nikkel Aruso: Bobby L. McFarland Mary Virginia Winn McFarland Bakersfield: Verna Mae Wilson Caldwell John Ray Murray Berkeley: Gilbert Ray Morris Burbank: Sammie June Lanham Burlingame: Richard M. Wicklund Camp Pendleton: Riley H. Condron Camp Roberts: John W. Moore China Lake: Earl Howard Gilmore James F. Gregory George B. Hutchings Edward Theodore Leidigh Nancy Garner Leidigh Culver City: George P. Walker Edwards AFB: James Roland Mullins Lee Raymond McDaniel Fort Ord: Leo Addison Appling, Jr. Fresno: Russell Lee Withers George AFB: Woodrow Wilson Ramsey Natalie Parker Ramsey Nancy Joan Stuart Hollywood: Frank Kerr McDaniel Martha Plants McDaniel Mary B. Sparks Inglewood: Bobby Jack Covey Brien Currie Webster Anne Sheffey Webster Kingsburg: Donald Ratliff La Crescenta: Annie Wood Saner Long Beach: L. C. Greenlee Edward Lyman Staicup Los Angeles: Donald Byron Brown Johnnie Glenn Ford Earl Alfred Freels James Wilson Gaines Stella Beard Gaines Robert Henry Norris Marie May Olivo Clifford E. Wright, Jr. Manhattan Beach: Clarence Thomas Spain March AFB: Mack C. Buchanan Mather AFB: Glendon Towles Johnson Moffett Field: Jerry Dale Gibner Richard A. Harris North Highlands: Robert L. McKinney Oceanside: Bobbi S. Broach Oxnard: Robert Harry Ankerstar Jake Lee Currey Parks AFB: Doyle D. Champion Point Mugu: Ordis E. Forbess Pomona: Floyd Wiley Everitt Sacramento: Raymond Wilford Gaines Dolores Frederickson Gaines San Bernardino: James L. Lockley Annabelle Lockley San Diego: Beth Norman Crumpler Phillip Sterling Crumpler Gerald Luther Edson Luther Guy Harris Derling George Killion Martel LeVeque Sylvia Bryan Light Rilla Payne Lovell Harold J. Luke Walter F. Maloney Maudie Hendricks Maloney Billy May Jack W. Phillips Hollis E. Scarborough Nancy L. Paden Sparks Wm. C. Sparks San Francisco: John P. Lilly, Jr. Lois Alene Lovett James E. Wilson San Gabriel: Doyle N. McGough San Jose: L. D. Stevens, Jr. San Leandro: Bobby Dean Parrish Santa Barbara: Mary Elizabeth Scott Baker Malcolm M. Burkett, Jr. Santa Rosa: Calvin Loveless Carpenter San Ysidro: Melvin Max Malone Sharp Park: Wm. Randolph Shook Lucille Brown Shook Sunland: Wm. Teascher, Jr.</p>	<p>Travis AFB: Audrea Cox Oatman Upland: Jennie Frances Barks Don E. Hirschfeld Vacaville: Beth Paulson Creswell Visalia: Tom Ogden King Woodland: Marvin Clem Kitten Idaho Boise: R. Bruce Burleson, Jr. Estelle Hodel Postlewaits Pocatello: Dewey L. Davis Nevada: Hawthorne: Charles Wm. Taylor, Jr. Reno: Betty Wofford Pinson Utah Fort Duchesne: Claude Elmer Nichols Logan: Charles R. Darling Salt Lake City: H. P. Lackey Tooele: Thomas J. Northen, Jr. Mary Gladys Mason Northen Washington Bremerton: Billy Ray Parker Ft. Lawton: James H. Stone Wm. Wendell Wagley Larson AFB: Don R. Magee Longview: Charles Thomas Mather Port Angeles: Floyd McGee, Jr. Richland: John C. Haralson Seattle: Douglas Swanson Walla Walla: Oscar Marion Huggins Whidbey Island: Nelda Jane Campbell Smith Wilbur: Edna Earle Parker Kuns DISTRICT 31 Southern New Mexico (South of the 34th Parallel) Alamogordo: Betty L. Formby Davidson Hugh Davidson Willis Gene Holland Garland R. Looney Betty Lou Shropshire Looney Artesia: Herva Joyce Huff Travis Stovall W. George Trenfield Zada Lee DeBusk Trenfield Granville Edward Waters Frances H. Gary Waters Benny Weber Carlsbad: Kathryn Starkey Brewer Howard Wayne Brown Myrtle A. Brown Fritschy Hellon Horral Earline Faye Ryan Kindrick Harold Landis Kendrick Dorothy Louise Womack Lusk Bette Jane O'Bryant Harley M. Shannon Clayton Stallings Dexter: Radonna Carnette Kerr Kuykendall Eunice: Rosalie Akin James D. Hogue Louie Fritz Miller Hagerman: Pauline Ruth Cumpsten Hobbs: Doyce Neil Barrett Dorthea Dawkins Barrett Charles R. Campbell James C. Gormeley, Jr. Donald Lee Henderson Jean McKinzie Henderson Robert Harry Huston, Jr. Jack F. Maddox Wm. P. McBee Bennie M. McKinney Lawrence Charles Olson Foy E. Pribble Iris Vernon Pribble George Ann Sims Randolph Irvin K. Scott Jim Dale Shepherd Ben F. Slaughter Ruth W. Callon Slaughter Garlin S. Wiechmann Gladys Benham Wiechmann Clyde Ray Williams Doris Jean Lake Williams Ruby Edna Williams Willie A. Wylie Jal: Jenie Lee Burke, Jr. Joyce Gross Burke Homer J. Clements Kirkland AFB: Herbert Lee McCamish Lake Arthur: Oleta Johnson Las Cruces: Woodrow Wilson Allen Avis Fuchs Allen Lyle Currie Dalton Leverett Leroy Guess Martha F. McCroy Guess Sammie Lee Mathews Donald Truett Taylor Susan Opal Stockard Taylor James H. Wells Lordsburg: Henry Elmer Wall, Jr. Lovington: Lyle Reggie Anderson Finis Leroy Heidel Ruby Mae Potts Muller J. W. Smith Josie Barnett Smith Bobby Gene Stone Mallamoor: Edwin C. Aken Mesilla: Pat Nolan Lowry Roswell: Charles Garrison Brown Syble Carter Brown James Dixon Bullock Ann Covington Cornelius David Compton Cornelius Elizabeth Craig S. Elmo Henslee H. A. Jones Betty Maxine Snodgrass Massey Sylvester Taylor Miller Garland Gayle Nix Venna Lou Morrisett Nix Ruth Wade O'Neal Miller R. Van Eaton Betty Ann Rountree Wattinger Delton Aubrey Wilson Dorothy Lou Rountree Wise Ruidoso: Frances Lenora Douglas Catherine Longbridge Silver City: Pauline Hicks State College: Rheba Merle Boyles James E. Masterson, Jr.</p>	<p>Viola M. Branstetter Phillips Tatum: Volney Gene Chetty James E. Franks Jane Magee Franks John Henry Latham Don Travis Rutherford Walker AFB: Billy Frank Sylvester DISTRICT 32 Northern New Mexico (North of the 34th Parallel) Albuquerque: Melvin Harold Brock Jenelle Blanche Reynolds Brock Thomas W. Crawley, Jr. Wallace Ray Finley Florence B. Henderson Hugh R. Horne Martha Bain Janpol James Millard Lackey Mary S. Liles Ashley D. Loftin Loneta Lorgenson Loftin Howard Ellis Macker Ruby Cannon Martin John Wilkie Talbert, Jr. Arnold Dean Thornbrough John Charles Tosh Rex A. Tynes Aztec: Frances Rebecca McGee Bobby Gibson Turner Joanne Drake Turner Belen: Othis Quinton Criswell Clayton: Wanda Elizabeth Johnson Fry Richard Sneed Snyder Nell Boyd Snyder Clavis: Travis C. Allen Jo Anne Deere Allen Charles L. Davidson Henry Clay Griffin, Jr. James H. Hill Consuelo Maurice Patton Hill Lathan Harry Johnson Clydie Mae Little Blanchard Lewis Pritchard, Jr. George H. Simms James Barron Spaulding East Vaughn: Richard Puckett Jones Farmington: Dale E. Lockett Gerald Alexander Millican Floyd: Ramsey M. Groves Nancy Warwick Groves Ft. Sumner: Flake H. Tompkins, Jr. Frances Louise Gibbins Tompkins Gallup: Ethel Clare Crawford Grady: Edward Owen Sumrall Maxine Burroughs Sumrall Greenville: Fred Snyder, Jr. Holloman AFB: James A. Crocker Loco Hills: Ima Jeanne Thibodeaux Bryce Portales: Bonnie L. Allen Herman Rudolph Harvey Nelda Lois Richards Melvin Curtis Schumpert Elinor Crenshaw Schumpert Fred C. Wilbanks Floy Farrar Wilbanks Raton: Evelyn Beard Williams C. E. Williams Santa Fe: Wayne Alton Bowles John Carothers Harvey Blake E. Kersh, Jr. Norman H. Thompson James Keith Kivlehen Texico: Wayne Burford Vaughn: Julia Vicente White Rock: Tommie Clifton Allen Yeso: Wm. Elbert Overton Sarabel Hall Overton DISTRICT 33 Colorado, Illinois, Iowa, Kansas, Minnesota, Missouri, Montana, Nebraska, North Dakota, South Dakota, Wisconsin and Wyoming. Colorado Canon City: Andrew Walter Heard, Jr. Mary Jane Kraitchan Heard Coalmont: Curtis Hancock Cortez: Raymond Mays, Jr. Denver: Troy A. Caldwell Jack O. Grimsley Tom E. Inabett Dawn Gordon Kelton Thomas Lloyd Killough Jack Alan Prather Wm. Keith Puryear Alma Teske Speer James Aubrey Turner, Jr. Golden: Robert Sloan Hufstader Margaret Wilson Hufstader Matheson: Wanda G. Dickens Ordway: Virginia Lou Smith Kinard Pueblo: James W. Broderick Karl Winston Lawson Alberta Tarver Lawson Sanford: Amos Vaughan Wilson Thatcher: Wesley M. Roddy Trudy Crouch Roddy Trinidad: Wm. G. Volin Walsh: James Daryl Walker Mildred Louise Mather Walker Illinois Anna: Bryan W. Lovelace, Jr. Mary Perkins Lovelace Arlington Heights: Robertta Harbison Harmon Channah AFB: E. B. Holligan, Jr. Billy G. Vencil Chicago: Anita Barrett Anderson Dabney Harvey Robert Horan Cecil G. Kersey Wayne Kuykendall Gwen L. Lam Gus Baxter Neill, Jr. Porter P. Parris Mary Ross Edwards Parris Samuel Campbell Pearson Joellene Vannoy Evanston: Mary Louise Clayton Maxwell Glencoe: Mary Lou Bayless Magee Joliet: James W. Perkins, Jr.</p>	<p>Morris: Charles E. Hansen, Jr. North Chicago: Lee R. Baugh Phyllis Bowen Baugh Olney: Barney C. McCasland Frances Louise Titus McCasland Park Forrest: Elliott Graham Gilmer James D. May Scott AFB: Eugene Harold Johnson Billy R. Jones Woodson: Scott Turner Whitaker Iowa Ames: Raymond D. Brigham Virginia Mae Trenfield Brigham Isabelle Burrus Larry F. Cavezos Robert Sterling P'Pool Charles Yantis Roberts Fred E. Widmoyer Iowa City: Peggy Strickland Peel Sioux City: Billy Carroll Harvey Kansas Hays: Elmon Douglas Fischer Hillsboro: Morris H. Chambers Kansas City: Cecil R. Turner Dorothy May Cherry Turner Liberal: James K. Curry Loris Jean McFarland McBrayer Wallace R. McBrayer Mission: Judith Bevan Merino Henry Merino Olathe: Wm. Henry Bates Prairie Village: Wm. P. McDonald Princeton: Lawrence Leland Chandler Salina: Leo J. Schaefer Satanta: W. Byron Claunch Topeka: Billy Boyd Anthony Ulysses: Billy James Bucy Patsy Lee Keith Bucy Wichita: Athol I. Craver Wm. Scott Donaghey Dorothy Phillips Hill E. J. Hill, Jr. Minnesota St. Paul: Roxana R. Ford Wm. H. Smith Missouri Ft. Leonard Wood: Jack Hopper James Howard Stone Frank Wm. Wiginton Jackson: Paul David Vecera Lee's Summit: C. Hill Garrison Perryville: Wm. Difani Phillips Point Lookout: Roy E. Sprawls Marilee Dufek Sprawls Rocky Comfort: Carlton A. Daugherty Margaret Hedrick Daugherty Sedalia: Victor P. Scott Springfield: Patsy Shelton Swain St. Joseph: Wm. D. Stalls Thala Foster Stalls St. Louis: Evans Riley Olen G. Wilson Montana Billings: Donald Dean Bills Jessie Merle Scoggin Knight Roger B. Larsen Janet Crandall Saunders Robin Alan Saunders Bozeman: Frank N. Visher Columbia Falls: Donald W. Janssen Jack W. White Dell: Gildia Joan Galloway Lacy Missoula: June Crosley Getchell Nebraska Falls City: Robert E. Ebel Hastings: Emmet Douglas Anderson Lorene Anderson Bill Tom Millican Virginia L. Trice Millican North Dakota Bismark: Emmett R. Schmitz Rex B. Williams Bottineau: Warren A. Coltharp Dickinson: Lester K. Funderburk Minot: Altha Ellen Fly Plemmons Othal M. Plemmons Stanley: Barton H. Fahlgren South Dakota Brookings: Wayne Hall Miller: Doyle T. Busby Rapid City: John Megede Crowe Anne Atchison Crowe Weaver: Jerry L. Sehon Wisconsin Green Lake: Wilfred E. Law Madison: Dorothy Mae Miles Davis Victor Gerdes Bettie Munson Wyoming Casper: Elizabeth Dale Dalton Frank Wilson Ficklin Elva Land Scott Floyd E. Scott J. Spencer Winn Cheyenne: Walter Dee Burnett George Edmondson Cody: Lyndon A. Isaacs Gillette: David R. Newman Laramie: John S. Ball Virginia Ruth Noell Ball Alan Grant Smith Emilene Mary Rapstine Smith Thermopolis: Bruce Douglas DISTRICT 34 Arkansas, Louisiana and Oklahoma.</p>	<p>Arkansas Arkadelphia: Robert Gray Hardin Bentonville: Benny Joe Staats Dover: Charles R. Hickey Eldorado: Clytus Leon Parris Margaret Hemby Parris Fayetteville: Roberta Lee Massey Forrest City: Ira Odie Layman Little Rock: Marion Noble Cavendor Ida Pauline Uttz Cavendor North Little Rock: Clifton E. Shumate Pine Bluff: Frances Adele Bergholm Shackelford Salem: Nancy Lee Spiller Tatum Texarkana: Margaret Owens Sears Truman E. Sears Joe Thomas, Jr. Dorthea Forsyth Thomas Warren: James Leslie Davis Louisiana Baton Rouge: Coy W. Dean Annabel Allen Fortenot Charles E. Glazner Boosler City: Harold Ewing Cobb Ellen Keffer Cobb Luther Ray Rainwater Camp Polk: Rheuben Henry Murray Granvit Eugene McIlroy Waard Wayne Williams Crowley: Marjorie L. Eggleston Donaldsonville: Harold Reid Thompson Franklin: David Charles Williams Earlyne Reid Williams Hornbeck: Ethel Palmer Houma: Joe Will Triplitt J. Woodrow Waggoner Lafayette: Phil C. Brock J. L. Gamble Jesse L. George, Jr. Louise Chappelle George Thomas James Hebert Lake Charles: Robert T. Hodge Clise LaNelle Edwards Hodge Rogers Wm. Johnson Walter Maurice Lenamon New Orleans: Jay W. Maltby Weldon Rudelle Shuck Frank Russell Spitzer Pittkin: Delia Palmer Braddy Shreveport: Pat W. Barnett Joanie Abrahamson Noe Wm. J. Nugent Marshall R. Pullen Oklahoma Afton: B. Tyson Enbanks Ardmore: Francis Leroy Delashaw James Clayton Stribling Bartlesville: Willie W. Crouch Bernard Joseph Elsen Herschel Dean Finney Ludwig Kube Aliene May Kube Greer McCleskey Phillip Ray Sweeney Boise City: Carl Raymond Garner Copan: Don R. Cornelius June Busmann Cornelius Davidson: Wm. Lafayette Wallace Duncan: Dorothy Norman Brooks Elk City: Kenneth Adrian Jackson Leta Marie Campbell Jividen Enid: J. B. Payne Ft. Tinson: Mac Selby Frederick: Paul W. Gay Guymon: Dorothy Lorene Harbin Lawton: Sybil Lea Echols Hugh Ingram Henry M. Spalding Lone Wolf: Robert Lee Lambert Marietta: Worth Allen Zachary Muskogee: Robert Olin Duff, Jr. Norman: Carolyn Ostrom Evans Maurine Bentley Jones Edward Gordon Reigle Jo Della Smith Reigle Oklahoma City: Wayne Rosser Abbott Josephine Powell Abbott Roy Butler Lou Lawson Butler Foy Earl Cox Raymond T. Davis Ralph Cecil Glover Delbert M. Hilton Gene R. Southwick Gloria Jane Spradley Pauls Valley: Monte R. Lee Frances Josephine Jarratt Lee Pawhuska: Marilyn Row Seminole: Norbon P. Sikes, Jr. Shawnee: James Elton Wells Shidler: Wm. E. Gething Stillwater: Wallace Hardison Collins, Jr. Ise Hildegarde Wolf Tulsa: Reuben Allard Bergan Weldon Christian Jo Nell Christian Delbert R. Cooper Clara Augustine Cooper Charles Bernard Fair Joe E. Gilleland Floyd A. Langley Neal R. Montgomery Virgil Rowland Dorothy Lee Smart Erma Lou Jones Thomas Jim B. Thomas G. T. Williamson Juana Lee Whiteman Williamson Velma: Leon Clayton Griffith Waynoka: Lajuana Smart</p>
------------------------------------------------------------------------------------------------------------------------------------------------------------------------------------------------------------------------------------------------------------------------------------------------------------------------------------------------------------------------------------------------------------------------------------------------------------------------------------------------------------------------------------------------------------------------------------------------------------------------------------------------------------------------------------------------------------------------------------------------------------------------------------------------------------------------------------------------------------------------------------------------------------------------------------------------------------------------------------------------------------------------------------------------------------------------------------------------------------------------------------------------------------------------------------------------------------------------------------------------------------------------------------------------------------------------------------------------------------------------------------------------------------------------------------------------------------------------------------------------------------------------------------------------------------------------------------------------------------------------------------------------------------------------------------------------------------------------------------------------------------------------------------------------------------------------------------------------------------------------------------------------------------------------------------------------------------------------------------------------------------------------------------------------------------------------------------------------------------------------------------------------------------------------------------------------------------------------------------------------------------------------------------------------------------------------------------------------------------------------------------------------------------------------------------------------------------------------------------------------------------------------------------------------------------------------------------------------------------------------------------------------------------------------------------------------------------------------------------------------------------------------------------------------------------------------------------------------------------------------------------------------------------------------------------------------------------------------------------------------------------------------------------------------------------------------------------------------------------------------------------------------------------------------------------------------------------------------------------------------------------------------------------------------------------------------------------------------------------------------------------------------------------------------------------------------------------------------------------------------------------------------------------------------------------------------------------------------------------------------------------------------------------------	------------------------------------------------------------------------------------------------------------------------------------------------------------------------------------------------------------------------------------------------------------------------------------------------------------------------------------------------------------------------------------------------------------------------------------------------------------------------------------------------------------------------------------------------------------------------------------------------------------------------------------------------------------------------------------------------------------------------------------------------------------------------------------------------------------------------------------------------------------------------------------------------------------------------------------------------------------------------------------------------------------------------------------------------------------------------------------------------------------------------------------------------------------------------------------------------------------------------------------------------------------------------------------------------------------------------------------------------------------------------------------------------------------------------------------------------------------------------------------------------------------------------------------------------------------------------------------------------------------------------------------------------------------------------------------------------------------------------------------------------------------------------------------------------------------------------------------------------------------------------------------------------------------------------------------------------------------------------------------------------------------------------------------------------------------------------------------------------------------------------------------------------------------------------------------------------------------------------------------------------------------------------------------------------------------------------------------------------------------------------------------------------------------------------------------------------------------------------------------------------------------------------------------------------------------------------------------------------------------------------------------------------------------------------------------------------------------------------------------------------------------------------------------------------------------------------------------------------------------------------------------------------------------------------------------------------------------------------------------------------------------------------------------------------------------------------------------------------------------------------------------------------------------------------------------------------------------------------------------------------------------------------------------------------------------------------------------------------------------------------------------------------------------------------------------------------------------------------------------------------------------------------------------------------------------------------------------------------------------------------------------------------------------------------------------------------------------------------------------------------------------------------------------------------------------------------------------------------------	------------------------------------------------------------------------------------------------------------------------------------------------------------------------------------------------------------------------------------------------------------------------------------------------------------------------------------------------------------------------------------------------------------------------------------------------------------------------------------------------------------------------------------------------------------------------------------------------------------------------------------------------------------------------------------------------------------------------------------------------------------------------------------------------------------------------------------------------------------------------------------------------------------------------------------------------------------------------------------------------------------------------------------------------------------------------------------------------------------------------------------------------------------------------------------------------------------------------------------------------------------------------------------------------------------------------------------------------------------------------------------------------------------------------------------------------------------------------------------------------------------------------------------------------------------------------------------------------------------------------------------------------------------------------------------------------------------------------------------------------------------------------------------------------------------------------------------------------------------------------------------------------------------------------------------------------------------------------------------------------------------------------------------------------------------------------------------------------------------------------------------------------------------------------------------------------------------------------------------------------------------------------------------------------------------------------------------------------------------------------------------------------------------------------------------------------------------------------------------------------------------------------------------------------------------------------------------------------------------------------------------------------------------------------------------------------------------------------------------------------------------------------------------------------------------------------------------------------------------------------------------------------------------------------------------------------------------------------------------------------------------------------------------------------------------------------------------------------------------------------------------------------------------------------------------------------------------------------------------------------------------------------------------------------------------------------------------------------------------------------------------------------------------------------------------------------------------------------------------------------------------------------------------------------------------------------------------------------------------------------------------------------------------------------------------------------------------------------------------------------------------------------------------------------------------------------------------------------------------------------------	----------------------------------------------------------------------------------------------------------------------------------------------------------------------------------------------------------------------------------------------------------------------------------------------------------------------------------------------------------------------------------------------------------------------------------------------------------------------------------------------------------------------------------------------------------------------------------------------------------------------------------------------------------------------------------------------------------------------------------------------------------------------------------------------------------------------------------------------------------------------------------------------------------------------------------------------------------------------------------------------------------------------------------------------------------------------------------------------------------------------------------------------------------------------------------------------------------------------------------------------------------------------------------------------------------------------------------------------------------------------------------------------------------------------------------------------------------------------------------------------------------------------------------------------------------------------------------------------------------------------------------------------------------------------------------------------------------------------------------------------------------------------------------------------------------------------------------------------------------------------------------------------------------------------------------------------------------------------------------------------------------------------------------------------------------------------------------------------------------------------------------------------------------------------------------------------------------------------------------------------------------------------------------------------------------------------------------------------------------------------------------------------------------------------------------------------------------------------------------------------------------------------------------------------------------------------------------------------------------------------------------------------------------------------------------------------------------------------------------------------------------------------------------------------------------------------------------------------------------------------------------------------------------------------------------------------------------------------------------------------------------------------------------------------------------------------------------------------------------------------------------------------------------------------------------------------------------------------------------------------------------------------------------------------------------------------------------------------------------------------------------------------------------------------------------------------------------------------------------------------------------------	----------------------------------------------------------------------------------------------------------------------------------------------------------------------------------------------------------------------------------------------------------------------------------------------------------------------------------------------------------------------------------------------------------------------------------------------------------------------------------------------------------------------------------------------------------------------------------------------------------------------------------------------------------------------------------------------------------------------------------------------------------------------------------------------------------------------------------------------------------------------------------------------------------------------------------------------------------------------------------------------------------------------------------------------------------------------------------------------------------------------------------------------------------------------------------------------------------------------------------------------------------------------------------------------------------------------------------------------------------------------------------------------------------------------------------------------------------------------------------------------------------------------------------------------------------------------------------------------------------------------------------------------------------------------------------------------------------------------------------------------------------------------------------------------------------------------------------------------------------------------------------------------------------------------------------------------------------------------------------------------------------------------------------------------------------------------------------------------------------------------------------------------------------------------------------------------------------------------------------------------------------------------------------------------------------------------------------------------------------------------------------------------------------------------------------------------------------------------------------------------------------------------------------------------------------------------------------------------------------------------------------------------------------------------------------------------------------------------------------------------------------------------------------------------------------------------------------------------------------------------------------------------------------------------------------------------------------------------------------------------------------------------------------------------------------------------------------------------------------------------------------------------------------------------------------------------------------------------------------------------------------------------------------------------------------------------------------------------------------------------------------------------------------------------------------------------------------------------------------------------------------------------------------------------------------------------------------------------------------------------------------------------------------------

Form 3317 Requested

EX-STUDENTS ASSOCIATION
Texas Technological College
Tech Station, Box 4009
Lubbock, Texas

Sec. 34.66 P.L. & R.
U. S. POSTAGE
PAID
Lubbock, Texas
Permit No. 268

Wilburton:
Shirley Marie Hargrove
DISTRICT 35
Connecticut, Delaware, Indiana, Kentucky, Maine, Maryland, Massachusetts, Michigan, New Hampshire, New Jersey, New York, Ohio, Pennsylvania, Rhode Island, Vermont, Virginia, Washington, D. C. and West Virginia, Connecticut
New London:
Marilee London Day
Delaware
Dover:
Bill Sayers
Wilmington:
James A. Roberts
Indiana:
Ft. Benjamin Harrison:
Lloyd Kyle Kerbow
Indianapolis:
Lawrence D. Grady
West Lafayette:
James M. Spain
Joyce Lance Spain
Kentucky
Ft. Campbell:
Dee L. Lancaster
Hopkinsville:
Bettye Armstrong Carpenter
George Carpenter
Lawrenceburg:
Robert B. Henderson
Lexington:
Dorothy Agnes Peterson Davis
Louisville:
Paul White
Lee White
Whitley City:
John Warren Patton
Maine
Orono:
Horton Harold Morris
Maryland
Aberdeen Proving Grounds:
Darwyn B. Metcalf
Baltimore:
James Rene Jaquet, Jr.
Charles E. Newton
Bel Air:
John Bainbridge Schnell
College Park:
A. L. Havis
Ft. Meade:
Myron Glenn Harris
Indian Head:
Richard G. Parnell
Kensington:
Edwin L. Howard
Silver Springs:
Stanley Steve Campbell
Lewis H. Earl
Vesta Grace Rogers
Takoma Park:
Josephine Bonita Welmaker Perkins
Massachusetts
Arlington:
Benjamin Kessel
Boston:
Max B. Caraway
Cambridge:
Billy H. Easter
Carolyn Reeves Easter
LeRoy G. Malouf
Lynn:
Margaret T. Gardner
Pittsfield:
Albert L. Bassett
Westover AFB:
Freddie Joe Hall
Henry B. Tankersley
Ray L.

Winchester:
Edwin Albert Pickens
Michigan
Grand Rapids:
George T. Thomas
Enna Alberta Barnett Thomas
Ypsilanti:
Warren M. Huff
New Hampshire
Amherst:
James E. Jones
New Jersey:
Hillsdale:
Rush M. Mortimer
Medford Lakes:
Charles John Boeringer
McGuire AFB:
Doyle C. Williams
Pennsauken:
Richard C. Stripling
Betty Seale Stripling
Princeton:
Garwood Manning Rodgers
Ridgewood:
Kenneth P. Dowell
D. V. Probasco
Marguerite Power Probasco
Westfield:
Duffer B. Crawford
Whippany:
Margaret Anderson Brauchli
New York
Bronx:
Saul Friedman
Brooklyn:
James Douglas Merriman III
Jewell Juanita Lindley Merriman
Brooklyn Heights:
Ruby Nell Smith Gardner
Buffalo:
Fritz G. Armenat
Larchmont:
Jerold Maurer
Levittown:
Wayne A. Hilton
Hazel Christine Moore Hilton
Long Island:
Mildred Wagner Powell
Jane D. Wechsler
Fred Olen Weldon, Jr.
Mt. Vernon:
Isaac E. Avinger
New Hyde Park:
Dan Lee Baker
J. C. Webb
W. T. White
New York City:
Joe Oran Arrington
Bobby Harp
Homer E. Henslee
Fay Christine Fincher Henslee
Robert Sarafan
Niagara Falls:
Giles Frederick Carter
Poughkeepsie:
Rex C. Bradford
Scotia:
Robert Henry Auchmoody
Jesse C. Moore
Ouida A. Johnston Moore
Daniel Richard MacNaughton
Syracuse:
DeWinn Fyffe
Tonawanda:
Milton Wegener
University Heights:
T. L. Patterson
Valley View:
Earl R. Robbins
West Point:
Victor Thomas Bullock

Ohio
Bay Village:
James W. Day
Evelyn Cooper Day
Beaver:
Raymond Travis
Brookfield:
Allen Doyle Lackey
Cincinnati:
John Nari Davidson
Cleveland:
Martha Laudette Taylor Blewitt
Columbus:
Doris Jean Poteet Jones
Dayton:
James Denford Kennedy
Buster G. McDuff
Fremont:
Earl B. Christy
Hallie Crum Christy
Lima:
George Arensman
W. Pat Garrett
Norwood:
Wm. C. Anderson, Jr.
Woodsfield:
Glenn W. Kirkman
Pennsylvania
Bethlehem:
Wm. T. George
Devon:
Sam R. Kilpatrick
Drexel Hill:
Charles S. Weldon
Elizabethtown:
John W. Jackson
Frances Arnold Jackson
Erie:
Hardin Joyce, Jr.
Philadelphia:
Wm. "Bill" Edwards
Pittsburgh:
Paul K. Garrett, Jr.
Universal:
Robert L. Norwood
Patricia McCall Norwood
Williamsport:
Claudene Jackson Thorne
Rhode Island
Newport:
Carolyn Beane
Ralph Cox
Providence:
Bryan B. Harper
Vermont:
Ethan Allen AFB:
Loy L. Wylie
Virginia
Alexandria:
R. Dean Christian
Julia Hallmark Christian
Lonnie David Harrison
Gerald Robert Loeffler
Wm. Watkins Nelson
Kathryn Witty Nelson
Abner Franklin Teague
Arlington:
Jay Bowles
Euclid G. Cauble, Jr.
D. D. Chapman
Norene Vernetta Elam Chapman
Leon Crutcher
Benjamin H. Dennison
Mary Frances Bell Dennison
Oscar Leon Lewis
Emma Dugger Lewis
Velma Myrtle Anderson Matthews
Joe R. McWilliams
Henry S. Royalty
Collinsville:
R. T. Phelps, Jr.
Calpepper:
Joseph Lawrence Krieg
Rolls Church:
Wm. Bacon Caldwell
Earl Robert Glover
Frank Mitchell
Ft. Lee:
Frank M. Simpson, Jr.
Norfolk:
Onogene Walker, Chisholm
W. Lyle Donaldson
Frances Donnell Donaldson
Fred Ellyson, Jr.
Edwin Leslie Trice
Portsmouth:
Paul Gene Hill
Reba Ann Collings Hill
Richmond:
Jimmy R. Ogburn
Washington, D. C.
Jane Harding
Charles F. O'Neill
Edith M. Poole
DISTRICT 36
Alabama, Florida, Georgia, Mississippi, North Carolina, South Carolina, Tennessee
Alabama
Auburn:
Maurice Juston Danner
Baylestone:
Dwight L. Epperson
Craig AFB:
Gussie Eugene Brieger
Enterprise:
Betty Jo Johnston Blair
Foley:
Frank Wayne Calhoun
Huntsville:
Omar Joe Norris
Lanett:
Robert Lloyd Altman
Maxwell AFB:
Joe Fowler Tarpley
Montgomery:
John Norman Prim
Leslie H. Spellings
Nanette Whistler Spellings
Hubert Owen Spraberry
Ozark:
Ella Katherine Keith Rowland
Robert Bradford Rowland
Selma:
Mary LaVerne Hammack Gibling
Tusculumbia:
Murrell Carlisle
University:
Willard Franklin Gray
Florida
Bartow AFB:
Frank W. Payn
Cocoa:
Weldon Leslie Clark
LaVerne Allen Clark
Hannah Gayle Supulver Hood
Edin AFB:
Wm. Edward Rhoten
Ft. Myers:
Donald LaMarr Whitt
Hialeah:
Betty Lou Millican Hegi
Jacksonville:
Charles Wesley Smoot
Key West:
Ray C. Stewart
Panama City:
Billy Quattlebaum
Pensacola:
Robert V. Miller, Jr.
Claude W. Odom
Clayton Joseph Ross
Gilbert Roy Rowell
Pine Castle AFB:
Billy Lloyd Lynch
Plant City:
Joseph Tyson
Tampa:
George Herschel Sides
West Palm Beach:
Tinker Miller

Georgia
Albany:
James M. Harned
Atlanta:
Griffith T. Newmeyer
Bainbridge AFB:
Noel E. Fender
James Walter Hobgood
Columbus:
Rupert Anton Triplitt
Hogansville:
D. T. Austin, Jr.
Manchester:
Bruce Browning Bozeman
Doyle Vance Sanders
Marietta:
Henry Franklin Moseley
Bonnie Pendleton Moseley
Moody AFB:
Rudolph V. Hamric
Turner AFB:
Roy Harold Trice
Valdosta:
Austin O. McCloud
Mary Anne Kelley McCloud
West Point:
M. Earl Heard
Josephine Betts Heard
Mississippi
Columbus AFB:
J. Bert Hester, Jr.
Greenville AFB:
Vernon Doyle Wade
Ruth Mullins Wade
Jackson:
Kathryn Nell Berryhill Gordin
Keesler AFB:
John Marshall Fortune
Annie Spradlin Fortune
Billy Lindell Pearson
Velma Faye Walker
Walter Cecil Walthall, Jr.
Starkville:
Joe Thomas Cardwell
Dorothy Patterson Cardwell
Edward B. Johnson
North Carolina
Camp Lejeune:
Jack Erwin
Charlotte:
Bert Durwood Locke
John Hiner Wilson
Eloise Smith Wilson
Cherry Point:
George O. Ross
Maxine Deardorff Ross
Gastonia:
Don Maddox
Greensboro:
Allan J. Hewett
Ruth Houston Hewett
Winston Salem:
Byrd Ores James
South Carolina
Abbeville:
Wm. Basil Hill
Anderson:
Edmond Wayman Camp, Jr.
Cheraw:
James Harrell
Chester:
Billy Joe Mallard
Richard M. Stephenson
Clemson:
Howard L. Loveless
Clover:
Arthur John Weber
Shaw AFB:
Robert C. Badgett, Jr.
Reynold E. Janek
Tennessee
Chattanooga:
Willie Mae Faris
Rudd E. Hardesty
Jackson:
Georgia Faye Stanfill
Memphis:
Mildred Caroline Coleman Moffatt
Joel P. McConnell
Jacob Dennis Setters
Outside of U. S. A.
Alaska:
Anchorage:
Ruth Henry
Canada
Calgary, Alberta:
Earl C. Buffington
England
Caterton, Oxon:
Dale M. Winders
Oujda, French Morocco:
James T. Lokey
Dot Whiteside Lokey
Hawaii
Honolulu:
David Chung Wo Au
Robert Gordon Field
India
Calcutta:
Edward LaVerne O'Neill
Poona:
Dhru M. Jahnawala
Korea
Pusan:
Laura Song Park
Mexico
Mexico, D. F.:
James L. D'Acosta
LeVora Manning D'Acosta
Carl Ernest Schmidt
Reynosa:
Joyce L. Glass DeFregoso
New Zealand
Wellington:
Jack P. Gibbs
Peru
Lima:
Alfred John VanDyke
Saudi Arabia
Dhahran:
Charles B. Hunt
Wm. Hubbard Lyle
John W. Mills
Wm. M. Reid
Venezuela, S. A.
Barcelona:
F. Oliver Ramsey, Jr.
Polly Ann Gossett Ramsey
Lagunillas:
N. R. Gregston
Maracaibo:
Hugh F. Cypher, Jr.
Bvrdean Roberson Cypher
Tia Juana:
Matthew Eugene Sweeney
A. P. O. New York
Charles Robert Cassels
David P. Clinton
Edgar T. Close
Joel Coffman
Deward Allen Dietz, Jr.
Phillip Flood
Guy Fouasnon
Paul B. Greenwood
Maurita Marie Dunn Heiberg
Wm. E. Howard
Thomas Russell Hunter
E. B. Isbell
Billy Lloyd Lynch
Glen Gene Marburger
James K. Mavnard
Bobbie June Mitchell
Robert Edward Morris
Paula Mae Johnson Morris
Billy C. Oney
Thomas Dwight Perkins

Jerry Rex Powell
Cecil E. Roberts
Bobby Edmond Terry
Harold D. Vialle
Joe P. Wheatley
James Wilson, Jr.
B. F. Yeats
A. P. O. San Francisco
Bill Webb Armstrong
George R. Bean
Vernon W. Bradley
Coleene Yvonne Hoge Butts
Loy Allan Butts
Donald R. Bye
Glenna Lee Bye
Robert N. Carnahan
Nick Lois Carter
Winfred L. Chunn
Bob G. Cox
Arthur A. Crumpler
Howard F. Dudley
Malcolm P. Duncan
Mary R. Norris Duncan
Harvey L. Dunn
Beth Sheely Dunn
Lester Lane Ericson
Ernest M. Fisher
Calvin Ray Gammon
L. G. Gordon
Donald T. Gracey
Boren L. Green
Robert Jack Griffin
Hilton H. Hagan
John Thomas Hall
Bob Ray Harbin
Gerald A. Hays
Billie Frances Whorton Hays
Osler C. Hutson
Lawrence L. Jester
Billy Alvin Johnson
Wm. Wayne Kitts
Wm. M. Knight
Donald M. Lawler
Bobbie Joe Lewis
Charles T. Louder
C. V. Loveless
John F. Moss
Thomas Harold McCright
Richard McWhorter
George B. Parsley
Billy Jeff Puckett
Luke Randolph Rumpy, Jr.
Robert Huel Ray
Richard T. Roach
Robert Schutte
Billy Wayne Selke
James W. Stewart
Roy W. Stovall
John E. Suddeth
A. P. O. Seattle, Washington:
S. Fred Brokeshoulder
Beverly Nell Harris Humphries
Sydney E. Key
Janelle Reed Snodgrass
Milo R. Snodgrass
Lowery H. Spencer
Friends Of Tech
Alene Benson
Irene McGregor Ratliff
Elo. J. Urbanovsky
Opal L. Wood

Speech Radio-TV Members of NAEB

The National Association of Educational Broadcasters has notified the radio-TV section of the Tech speech department that the college has been made an official member of the association, says Woodrow Halvorson, assistant speech professor.

Mr. Halvorson says the NAEB, organized in 1924, is composed of institutions, groups and individuals engaged in non-commercial, educational broadcasting over institutionally-owned stations (AM, FM, or TV) or through facilities of commercial stations.

Through NAEB, individual broadcasters over the nation can achieve stature and significance as part of a closely co-ordinated organization. Educational radio and television station operators and program production directors pool their experiences, their ideas, their information and their general knowledge for the mutual benefit of all.

Evening Program Registration Dates Set for February

Registration for the spring evening study program will be held Feb. 7-13, announces Dean George G. Heather, director.

Classes will begin Feb. 7 or the following week of Feb. 9-12. Date of the first meeting will be listed in the evening program catalog.

Four college divisions will offer a total of 71 courses. Arts and sciences will offer courses in education, English, government, geography, astronomy, mathematics, music, psychology, Spanish, and speech.

Business administration will offer accounting, business education, tests and measurements, economics, business law, insurance, C. P. A. law review, personnel management, typing, and business correspondence.

Engineering will offer only two courses: pottery, and art in elementary education.

Home economics courses include: woodwork, clothing, upholstering, weaving, trends and resources for elementary teachers, home care of sick and home safety, and development of the home-making program.



TEX TALKS

SOUTHWEST COLLECTION
Texas Tech University
LUBBOCK, TEXAS 79409

Published by Texas Tech Ex-Student Association

Lubbock, Texas

July, 1953

Volume IV, Number 3

Several Members Of Teaching Faculty Receive Promotions In Rank At Tech

For the first time in several years Texas Tech gave promotions in rank to several members of the teaching faculty.

Twenty four members of the staff received a raise in rank, two being made department heads and five being promoted to full professor.

Professor Ira Williams, an ex-student, was made head of the department of Agricultural Engineering. Dr. A. W. Young, head of the department of Agronomy, was acting head of Prof. Williams' department.

Dr. William M. Pearce, Jr., another ex, was made acting head of the department of History. Dr. Pearce will replace for a year Dr. W. C. Holden who requested academic leave for 1953-54 to complete a research project. Dr. Holden also asked leave from the directorship of The Museum, and this position was taken by his wife. He will teach on a part-time basis.

Faculty members who were promoted from associate professor to professor were Dr. Geraldine Clewell, Home Economics Education; Mr. Robert I. Lockard, Architecture and Allied Arts; Dr. Vernon T. Clover, Economics; and Dr. John M. Penick, Industrial Engineering.

Assistant professors promoted to associate professors were: Dr. Earl D. Camp, Biology; Dr. S. H. Lee, Jr., Chemistry; Mr. Jules Renard, Chemistry; Dr. George Estok, Chemistry; Dr. Horace Hartsell, Education; Mr. A. B.

Standout Athletes To Enroll At Tech

Coach DeWitt Weaver is happy these days over Tech's landing three Class A all-state footballers and the best basketball player in the state of Indiana.

All-state gridmen from Class A accepting scholarships from Tech include tackle Clarence Reed of Denver City, guard Dale Dodd of Wink, and quarterback Ken Vinson of Wink.

John Harrowood of Evansville, Ind., is the basketballer. During the past year he was voted the most valuable player award by Indiana sportswriters and was the first man ever to make the all-state team whose high school team did not go to the finals.

With John, who spurned offers from Kentucky and Indiana as well as nearly 50 other colleges to come to Tech, is his highly-sought-after brother Bill. Bill made all-Mid-South playing for Columbia (Tenn.) Military Academy in both football and basketball. He was voted the outstanding athlete in the Mid-South conference and given the most valuable player award following the Mid-South basketball tournament.

They are brothers of Floyd Harrowood, whom Weaver coached at Tulsa University, and who played a lot of tackle against the Red Raiders in recent years. Floyd has signed with the Green Bay Packers.

Strehli, Foreign Languages; Mr. George Warn, Geology; Dr. Sterling Fuller, Government; Dr. S. M. Kennedy, Jr., Government; Mr. W. W. Whittington, Accounting; Dr. Elizabeth Sasser, Architecture; Mr. Cecil Overby, Civil Engineering; Mr. H. A. Spuhler, Electrical Engineering; and Mr. Robert L. Mason, Mechanical Engineering.

Instructors elevated to assistant professors were: Mrs. Scottie Mae Tucker, Foreign Languages; Miss Dorothy Hoyle, Health and Physical Education and Recreation; Mr. H. J. MacKenzie, Industrial Engineering; and Mr. D. J. Helmers, Mechanical Engineering.

Your Generous Contribution Helped Make This Possible

The Ex-Students Association has received thanks from the Tech Board of Directors for its contribution towards the new Student Union Building.

A letter to Executive Secretary L. C. Walker from J. Roy Wells, assistant secretary of the Board, follows:

"At a recent meeting of the Board of Directors at Texas Technological College a motion was made, seconded and passed unanimously that I convey to you the gratitude of the Board of Directors for the contribution from the Ex-Students Association of Texas Technological College in the amount of \$17,574.45. This generous contribution on the part of the Ex-Students organization has been applied on the new Student Union Building."

OFFICIAL BALLOT

ELECTION OF EX-STUDENTS ASSOCIATION COUNCIL REPRESENTATIVES

Note: One representative from each of the association districts shall be elected from the ballot below. Vote only for the representative in your association district. If you are in doubt as to your district number, please check the maps on the inside pages to determine your correct number. Only one person has been nominated by the nominating committee in each district, but a write-in ballot is provided at the bottom of the page so that you may vote otherwise if you wish. Write clearly your name, address and year of graduation or year scheduled to graduate. If you use the write-in ballot, place no other mark by his or her name. The name of the candidate appears beside the number of his district.

- | | |
|--------------------------------------------------------------|--------------------------------------------------------------------------------|
| () 1. Jack Brown, 2810-A Westhaven Circle, Amarillo, Texas | () 19. J. B. Ratliff, 404 Rio St., Ft. Stockton, Texas |
| () 2. J. P. Smith, Rt. 2, Panhandle, Texas | () 20. Bill McCasland, 2810 Hilton Dr., Odessa, Texas |
| () 3. Edd C. McLeroy, Box 233, Dimmitt, Texas | () 21. Jack Blake, 308 Pine, Midland, Texas |
| () 4. James Gunter, Box 343, Claude, Texas | () 22. Robert Pfluger, Eden, Texas |
| () 5. Claude Hutcherson, 710 W. 11th St. Plainview, Texas | () 23. Lawrence Shipman, Rt. 1, Joshua, Texas |
| () 6. Curtis Sterling, 801 East Lons, Brownfield, Texas | () 24. Lois Jean Weeks, 1607 W. Craig St., San Antonio, Texas |
| () 7. Dorothy Rylander, 1629 15th St. Lubbock, Texas | () 25. R. K. Allen, Leander, Texas |
| () 8. Donald Wooten, McAdoo, Texas | () 26. James Huffman, 2335 Wroxton, Houston, Texas |
| () 9. B. B. Gilmore, 1106 North Ave. H, Haskell, Texas | () 27. W. O. Boswell, 3395 Cherry Dr., Beaumont, Texas |
| () 10. Stewart E. Sewell, Box 174, Jacksboro, Texas | () 28. S. F. King, Box 239, Premont, Texas |
| () 11. Henry Clay Bailey, 402 E. Monroe, Clarksville, Texas | () 29. Riley A. Alexander, 535 W. Adams St., Brownsville, Texas |
| () 12. Billie G. Webb, Park Terrace, Lamasa, Texas | () 30. George H. Edwards, 1870 Sacramento St., No. 220, San Francisco, Calif. |
| () 13. A. C. Bishop, 1303 E. 12th, Sweetwater, Texas | () 31. Foy Pribble, Box 1627, Hobbs, New Mexico |
| () 14. J. H. DeFord, 1135 Highland, Abilene, Texas | () 32. L. D. Harris, 100 W. Wildwood Lane, Albuquerque, N. M. |
| () 15. Pat Jarvis, Box 1196, Ft. Worth, Texas | () 33. James H. (Red) Heath, Rt. 2, Holly, Colo. |
| () 16. John K. Chatfield, 6431 Churchill Way, Dallas, Texas | () 34. Ralph Glover, 1504 N. E. 40th, Okla. City, Okla. |
| () 17. Bob Oscar Pederson, Box 891, Kilgore, Texas | () 35. Paul White, 5341 Buckner, Louisville, Ky. |
| () 18. Ralph Davis, 1002 Mills Bldg., El Paso, Texas | () 36. John H. Wilson, Box 578, Charlotte, N. C. |

WRITE-IN BALLOT

Name of Candidate _____

Town _____ From District No. _____

Signed _____

Full Address _____

Year of Graduation _____ or Year Scheduled to Graduate _____

RETURN BALLOT TO BOX 4009, TECH STATION
LUBBOCK, TEXAS BY SEPTEMBER 1, 1953

Tech Owns Portion Of PanTech Farms

A portion of PanTech Farms, Panhandle, Tex., will become the property of Texas Tech as the result of action June 29 of the Tech board of directors.

Tech is to get a quick-claim (non-restricted) deed to 6,000 acres of choice Panhandle farm land in the PanTex Ordinance area at the cost of little more than a fancy side-step.

In 1947, the United States government turned over the 17,000-acre tract to Tech for agricultural experimental purposes. Provisions in the contract—which had a recall clause—stated that the property would belong to Tech after 20 years. After the turn of the half-century, however, a multi-million dollar Atomic Energy plant was constructed on a portion of the land; and, legally, would have belonged to Tech in 16 years.

Under Secretary of the Army Earl D. Johnson described the government land-giving as one of the most radical he had known.

To salvage the atomic energy plant and land surrounding the plant for the government, the Department of the Army made Tech the proposition—with some help from members of Tech's board—that for a quick-claim deed to the government's recalled land, the government would give Tech a similar deed to its farm acreage. The board approved this proposal June 29.

So, just by a cat's whisker, Tech would have been the only institution of higher learning with its own plant for making atom bombs.

More Box Seats In Jones Stadium Opened To Public

Box seats between the 42-yard lines to all Texas Tech and Lubbock High School football games for the next five seasons are being made available.

Section O, on the East side, has been opened to the public and is being equipped with folding, theater-type seats in boxes of eight, six, and four.

To pay for the installation of the seats and to obtain the option for five years, box purchasers are being asked for \$150 in addition to the charge for season tickets. Options on six-seat boxes cost \$112.50; four-seat boxes, \$75. There are only a limited number of six- and four-seat boxes.

"Option payments, made out to the Texas Tech Foundation, earmarked Athletics, are deductible from income tax returns," Jimmie Wilson, business manager of athletics, pointed out.

Board Approves Budget For Year

Texas Tech's board of directors June 29 put the stamp of approval of Dr. E. N. Jones' budget in which the college will spend almost \$5,000,000 during the 1953-54 school year.

The \$4,972,075.03 budget includes \$1,713,301.30 for faculty salaries. Although the state legislature voted a \$300 raise across-the-board for college faculties, no monies were voted for the increase in pay. Tech raked up an average of \$245 per position raise out of its operational budget.

Other allocations were: General Administration, \$276,228; General Operating Expenses, \$167,900; The Library, \$177,050; Physical Plant Maintenance, Utilities, \$476,324; Extension, \$42,610; Organized activities, \$262,530.

TEXAS TECHNOLOGICAL COLLEGE LUBBOCK, TEXAS

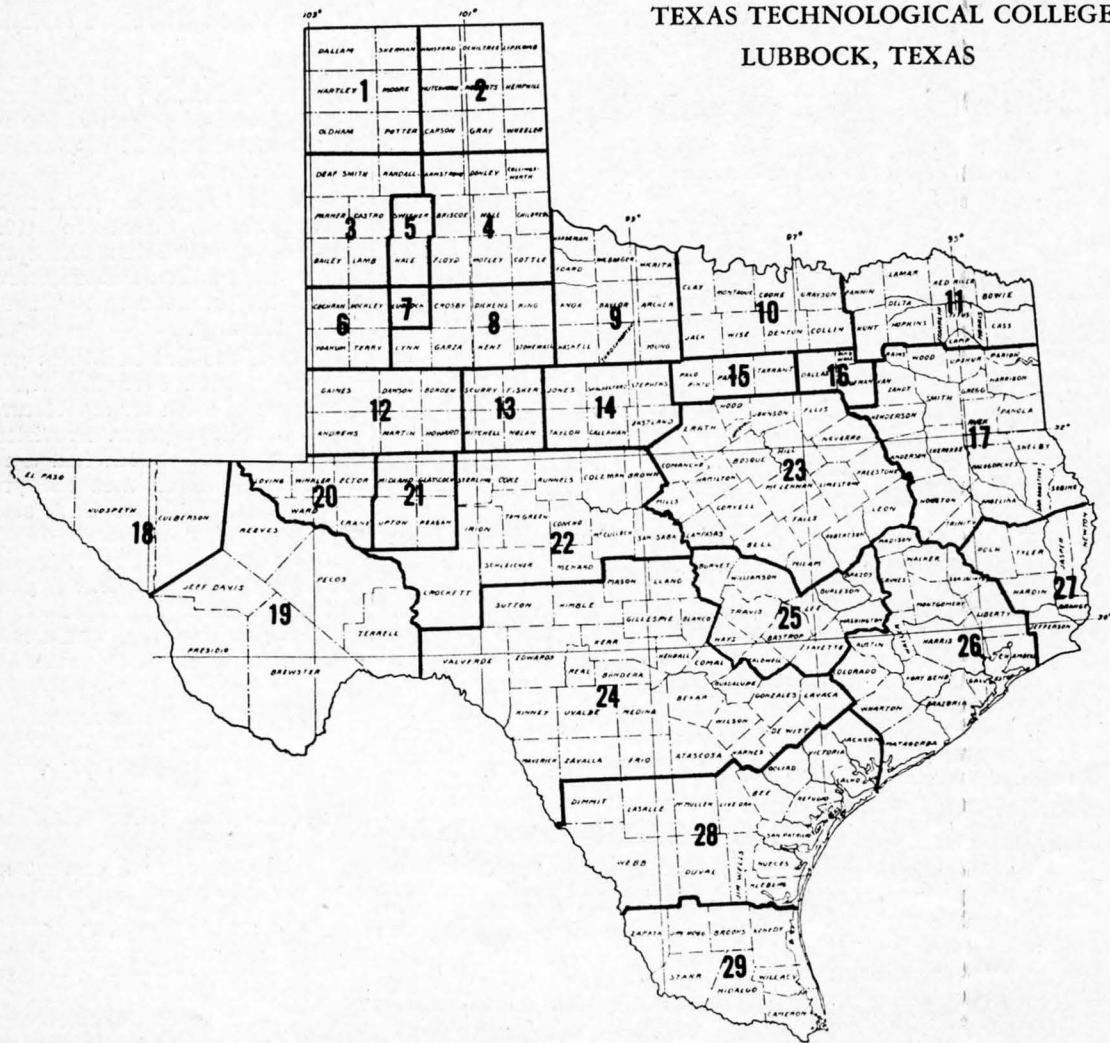

ASSOCIATION DISTRICTS 1-29 are shown in the above map. The districts follow county boundary lines.

Nolan Ellmore Barrick Named Head Of Architecture And Allied Arts

The president of Texas Tech, Dr. E. N. Jones, has announced the appointment of Nolan Ellmore Barrick as professor and head of the Department of Architecture and Allied Arts and Supervising Architect for the campus beginning Sept. 1.

Barrick, 39, is an associate professor of architecture and planning at the University of Texas and was acting director of the school of architecture at The University in the summer of 1952. He replaces Professor F. A. Kleinschmidt as head of the department and Robert Hedrick as supervising architect. Professor Kleinschmidt will be a full professor in the department. He was head of the department 25 years. The position of supervising architect has been vacant since Hedrick resigned in 1952 to become West Texas building supervisor for his brother, Wyatt Hedrick of Fort Worth.

Dr. Jones, in announcing the appointment of Barrick, said:

"This appointment represents the carrying out of a policy of the college in combining the academic and the practical application in as many administrative positions as possible.

"Mr. Barrick's background and training and experience qualifies him well to serve both as the new supervising college architect and the head of the Department of Architecture and Allied Arts. In welcoming Mr. Barrick, the college also pays tribute to the 25 years of service given by Professor F. A. Kleinschmidt who will remain as professor in the department."

Native Texan

Barrick was born Oct. 30, 1913, in Pearland, Texas. He graduated from John H. Reagan High School of Houston in 1931 and entered Rice Institute the same year. He received a BA degree in 1935, a BS in Architecture in 1936, and the MA in architecture in 1937.

As an undergraduate he won the

Mary Alice Elliott Travelling Fellowship in Architecture and was president of the Architecture Society in Rice. He is serving his second term as National president of Tau Sigma Delta, honor society in architecture and allied arts. Barrick has been a member of the committee on visual aids of the Association of Collegiate Schools of Architecture, since 1951.

His memberships include the American Institute of Architects and the Texas Society of Architects.

Professional Experience

After graduating from Rice in 1938 he worked a year as a designer of buildings for a building program at the Texas City Refinery, employed by the Pan-American Refining Corporation of Texas City. For two years he was architectural examiner for the Federal Housing Administration in Houston, and from 1940 to 1941 he was engaged in general practice in Houston. He was architect in charge of the design of buildings at the San Jacinto Ordnance Depot, Channel View, Texas in 1941, and was employed by Lockwood and Andrews and David M. Duller, architects-Engineers.

Barrick entered the Navy in February, 1942, as an Ensign and served until December, 1945, being discharged as a lieutenant. He received the Bronze Star for duty in the Pacific Theater during 1943-44. For a time he taught in the school of photographic interpretation; his courses were ship identification and a refresher course in architecture.

After his release from the Navy he took a position with Iowa State College as assistant professor of architecture, teaching the history of architecture and upper level design. Barrick rose to full professor before he went to the University of Texas in 1949 as an associate professor.

During his stay in Iowa, Barrick was associated with Leonard Wolf and Thomas K. FitzPatrick in general practice. His summers were spent in Houston as designer of hospital and church projects with various firms. Since 1949 he had conducted a general practice in Austin and Houston, doing mostly residential work. He was architect on the University Christian Church of Austin of which he is a deacon.

From 1934 to 1941, he worked in various positions for William W. Watkins, Architect, Houston. He married Rosemary Watkin in 1938, and they have two children, Bruce Watkin Barrick, 5, and Anne Hester Barrick, 16 months.

Texas Tech's Jones Stadium will be the site of a professional football game between the Chicago Cardinals and the Baltimore Colts Saturday night, Aug. 22. The game is being sponsored by the Lubbock Junior Chamber of Commerce.

Lewis N. Jones Receives Appointment As Dean Of Men Effective Sept. 1

The second ex-student to be made a dean at Texas Tech has been announced from the office of the dean of student life.

Lewis N. Jones, captain of the Red Raider line in 1936-37 and assistant dean of student life since 1950, will become dean of men effective Sept. 1. The position is not new, but was left vacant by the elevation of Dean James G. Allen to the student life deanship in 1950.

Dean Jones will be working on the staff of the dean of student life on the equal footing with the dean of women, Dean Marjorie Neely. Dean Allen will be responsible for the activities in both dean's departments.

"Lew" Jones is a native of Cleburne. He received his BA in History from Tech in 1938 and a master's in 1939. He coached at Mt. Pleasant for a time before becoming a member of the Navy Hospital Corps. He returned to Tech in 1947 as assistant dean of men and was made assistant dean of student life in 1950.

He is married to the former Hazel Gibson of Paducah and they have two children, Nancy Ann, 11, and Michael, 7.

His position will be taken over by James B. Whitehead, dormitory supervisor for Bledsoe Hall in 1951-52 and assistant dean of men at the University of Cincinnati in 1952-53. Whitehead holds two degrees from the University of Indiana.

CORRECTION

In the article "Texas Tech Got Its Start in Bill Passed by Senate in 1923" which appeared on page 2 of the April issue of Tex Talks, two mistakes appeared which are called to the editor's attention by T. H. (Bo) Williams, '33, of San Angelo.

The article stated that Snyder, Sweetwater and Lubbock were the chief contenders for the location of Tech. This should have read San Angelo, Sweetwater and Lubbock. Also the statement that the dream of West Texans came true in September, 1926, should have read September, 1925.

Paul Nolen, Texas Tech's 6 foot 10 center, has signed a contract to play professional basketball with the Baltimore Bullets. Clair Bee is Baltimore coach.



Maria Ramos Wins Parks Scholarship

The \$2,000 Hiram Parks Scholarship at Texas Tech for 1953-54 has been awarded to Maria Ramos, 20, of Shallowater.

The scholarship was set up in 1945 by Mr. and Mrs. Hiram Parks of Lubbock to encourage young people of Latin-American descent to continue their education through college.

Miss Ramos, a 1953 graduate of Shallowater high school, will receive \$500 a year during her four years at Tech. She plans to study pre-medicine in preparation for a career as a medical technician.

The Shallowater girl was chosen from a dozen applicants from Panhandle and South Plains towns according to A. B. Strehli, associate professor of foreign languages at Tech and chairman of the selection committee.

Three other Hiram Parks students in addition to Miss Ramos will be in Tech this fall. They are: Peter Aboytes, Amarillo, senior pre-med student; Baudelio Escobar, Benjamin, junior in agriculture; and Josephine Garcia, Amarillo, sophomore, pre-med.

Other recipients of the scholarships who have made outstanding records during their Tech years are Juanita Casas, Levelland, 1953 Tech graduate, who is working toward a master's at Tech; Socorro Rangel, Lubbock, now a teacher in Lubbock public schools; and the former Marie Olivo, Amarillo, a graduate in chemistry, now married.

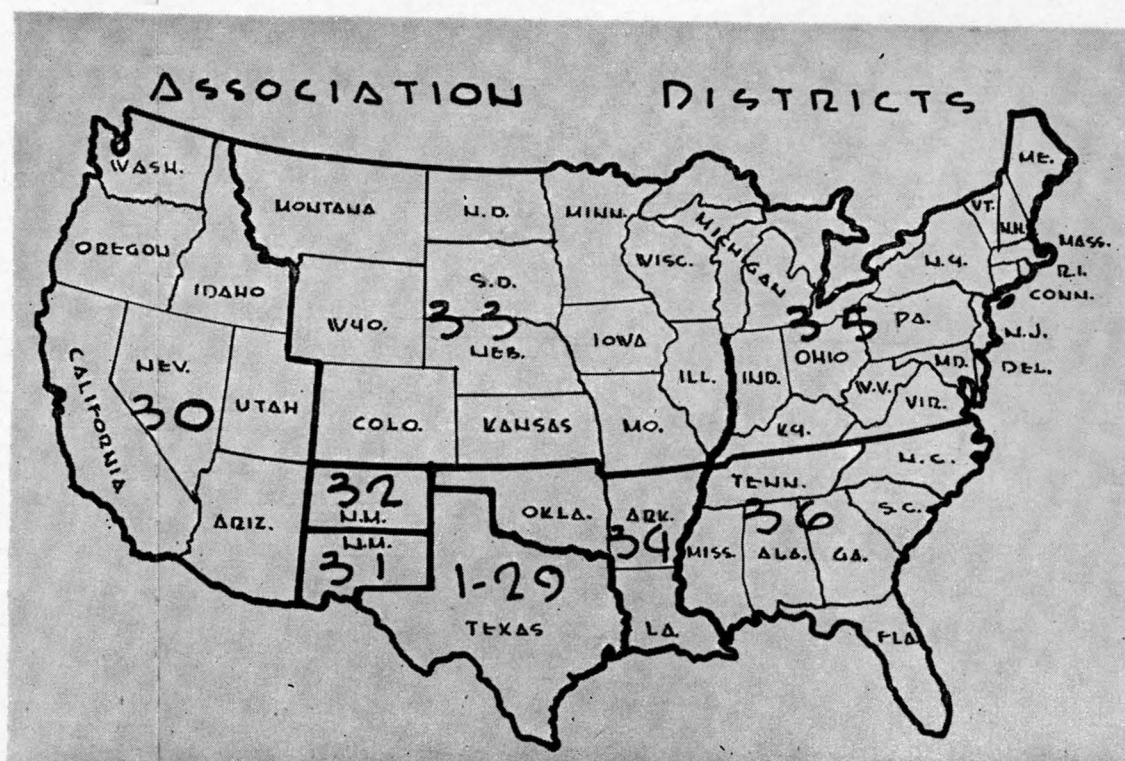

THE ABOVE MAP of the United States shows how the country has been divided into districts for use by the Ex-Students Association. Districts 1-29 are in Texas, and districts 30-36 are made up of various states in the Union. Districts 31 and 32, both in New Mexico, are divided at the 34th parallel.

Faculty Changes At Texas Tech Released By President Jones

Faculty changes at the college have been announced by Dr. E. N. Jones, Tech president, although the list is still incomplete. Changes include new appointments, leaves, returns from leaves and resignations.

Additions to the faculty announced previously include Dr. Willa Vaughn Tinsley, who will be dean of the Home Economics Division; Dr. John Clarkson Dowling, professor of foreign languages and head of the department; Robert Arthur Elson, Robert Boynton Taylor and Darrell Keith McCarty, all instructors in music, and Mrs. Darrell Keith McCarty, part-time instructor in music.

Staff changes, all previously announced, will include the new vice presidency of Dr. G. E. Giesecke, effective Sept. 1; the new directorship of Edward W. Smith of the Texas Tech Foundation; the elevation of Lewis N. Jones from assistant dean of student life to dean of men; the appointment of William Ray Geisert as head supervisor of men's dormitories and the assistant dean of men; and selection of James B. Whitehead as assistant dean of student life.

Other additions are Dr. Randolph Carrol Wilhoit, assistant professor of chemistry; Dr. Charles L. Riggs, associate professor of mathematics; Dr. John Arthur Manning, part-time assistant professor of speech; James Wayland Bennett, assistant professor of agricultural economics; Dodd Vernon, assistant professor of journalism, and Dwayne Lavergne Oglesby, assistant professor of finance.

Among the resignations are those of Dr. Lewis Manning Cline, distinguished professor of geology, who is returning to the University of Wisconsin, and Dean Margaret W. Weeks of the Home Economics Division, member of the original Tech faculty, who is retiring. Miss Jewell Brock, instructor in chemistry since 1948, is also retiring after 24 years of teaching.

Return From Leave

Returning from leave will be Dr. Joseph Thomas McCullen, Jr., associate professor of English, who has been teaching at the University of Missouri; Miss Lola Beth Green, instructor in English, who has been working on a doctorate at the University of Texas; Philip Eldon Dennis, associate professor of geology who has been employed in the food and agriculture organization of the UN in the office of the Minister of Economics, Baghdad, Iraq; Dr. Ernest Wallace, assistant dean of Arts and Sciences and professor of history, who has finished a year of study at Harvard University under a Ford Foundation grant; William E. Whittington, associate professor of accounting, who has been working on his doctorate at the University of Illinois, and Dr. Byron Robert Abernathy, professor of government, who has been chairman of the Texas Wage Stabilization Board in Dallas.

On Leave

There are eleven faculty members who will be on leave from academic duties. Joe L. Haddon, assistant professor of music and assistant director of the band, is in Teachers College, Columbia University, working toward a Doctor of Education degree. A former math instructor who has been on military leave, Johnathan Wattam Lindsay, will study for an advanced degree at UCLA.

Robert L. Mason, associate professor of mechanical engineering,

will devote his time to the office of campus engineer. John Henry Baumgardner and Harry Ray Burkhart, assistant professors of animal husbandry, are in service with the Air Force, Baumgardner with the Air Force ROTC at Tech and Burkhart with the unit at the University of Arizona, Tucson.

James Foote Adams and William Eugene Oden, instructors in government, will do doctorate work at the University of Chicago and Indiana University, respectively. Miss L. Katherine Evans, associate professor of education, will work on a doctoral fellowship at the University of Maryland.

Dr. Anderson Hunter Dupree, assistant professor of history, will do post-doctoral work at Harvard University, where Dr. Roy R. Male, Jr., assistant professor of English, will pursue work on a Ford Foundation grant.

Resignations

Other resignations include those of Miss Martye Poindexter, head of applied arts in the home economics division, who will devote her full time to a private business in Lubbock; Ira J. Schantz, instructor in music, who will spend the winter in New York, and James Edward Dykes, assistant professor of marketing, who has joined an advertising agency in St. Louis, Mo.

Mrs. Margaret D. Kimball, instructor in chemistry, plans to devote her time to her home.

Gordon E. Gatherum, assistant professor of agronomy, has joined the faculty of Colorado A. & M. at Fort Collins, and N. K. Peterson, also an assistant professor of agronomy, has accepted a research assistantship at Rutgers. D. H. Pinson, assistant professor of agricultural economics, will go into private business in Lubbock. Koy L. Neeley, associate professor of animal husbandry, will be vocational agriculture teacher at Paducah High School next year.

Two home economics instructors have resigned. Miss Kate Ellen Rogers, applied arts instructor, will work toward her doctorate at Columbia University, and Miss Mary Ella Crozier, child development instructor, will teach in Houston.

Instructors who have resigned but not made known their plans are James Arthur Rushing, English; Robert Harold Price, foreign languages; Francis Earl Green, geology; Robert Henry Dean, Jr., music; John Simpson McKaughan, Jr., architecture.

Edison Huxley Thomas, assistant professor of mathematics, and Miss G. Ellen Wright, assistant professor of clothing and textiles, have also resigned.

Former Tech Director Mark McGee, 64, Dies

Mark McGee, 64, widely known Fort Worth attorney, died July 15. He underwent surgery for a cancerous condition May 22.

Surviving are his widow and daughter, Mrs. George Clark, Jr., of Nacogdoches.

McGee served as a director of Texas Tech two terms, having been appointed to the board by Gov. W. Lee O'Daniel in 1939 and was reappointed by Gov. Coke Stevenson in 1945. He retired as a director in 1951 after serving two six-year terms and with three presidents of the college, Dr. Clifford B. Jones, Dr. W. M. Whyburn and Dr. D. M. Wiggins.

William D. Scott Appointed Head Of Student Union

William David Scott, 33, has been named as the new director of the Student Union Building effective Sept. 1.

At present, he is director of Mountainair student center at West Virginia University. Mr. Scott will replace Jesse Parrish, Tech senior, who has been director since the opening of the building in April.

A native West Virginian, Mr. Scott holds a BA degree in physical education from Marshall College, Huntington, W. Va., and a master's degree in education from the University of Michigan.

While in college, he was treasurer of his senior class, president of his social fraternity, president of the Inter-Fraternity Council, chairman of the Business Club and a member of the Student Council. He worked his way through college by helping in the college cafeteria and by operating a cleaning route.

He has spent the last five and a half years in his present position. Other professional experience includes a year as a 4-H Club agent, a term as coach at Plymouth High School in Michigan and six summers of camp work, one of which he spent as camp counselor at the National Music Camp at Interlochen, Mich.

Mr. Scott, married and the father of two young sons, visited on the Tech campus in June.

Earl B. Braly Joins Governor's Staff

Earl B. Braly, Austin public relations man, joined the staff of the Governor of Texas July 1.

Mr. Braly fills the executive assistant's place vacated by Welton Hart, who assumed a new position as chairman and executive director of the Texas Employment Commission.

A native of Eastland and son of Mrs. R. B. Braly, who lives in Eastland, he graduated from Eastland High School and Texas Tech (B. A. in journalism, 1939, M. A. in English). He later attended the University of Texas. His wife is the former Charlotte Koford of Breckenridge.

His newspaper experience includes work on the Ochiltree Herald at Perryton, Lubbock Avalanche-Journal and Breckenridge Daily American. From 1948 to the present he has engaged in public relations work in Dallas, St. Louis and Austin.

Serving in the army from May 1941 to September 1946, he was released from active duty as a captain. He was recalled to active duty June 1951 and released November 1952.

Placement Office Reports Grads Have Choice of Jobs

The placement office reports that college graduates still have a choice of jobs at graduation, with engineers and business students being offered the widest range.

The most serious shortage of personnel is in teaching. Elementary teachers and those specializing in home economics, English, science and math are in greatest demand. There is less demand for teachers of history and social studies.

The placement office has also received numerous requests for coaches.



BOTH KAPPA KAPPA PSI and Tau Beta Sigma, national fraternity and sorority for college band members, will be headed by ex-Techsans for the coming biennium. Pictured above are Charles Wiley, '47, president of Kappa Kappa Psi, Mrs. Norma Parrish, '50, president of Tau Beta Sigma, and Dr. D. O. Wiley, trustee of Kappa Kappa Psi, director of the Tech band and father of the new national president.

E. W. Smith Heads Tech Foundation

Edward W. Smith heads a new office at Tech as director of development of the Texas Tech Foundation, which will seek financial support for Tech apart from state grants for operation.

His appointment by the Board of Directors of the college was effective July 1. The purpose of the foundation is to attract gifts, grants and bequests to Texas Tech.

Gifts to Tech might come from ex-students or friends of the college. Grants might be obtained from other foundations. Bequests will come from wills and estates.

Mr. Smith had been assistant director of the University of Texas Development board, a similar organization to the Texas Tech Foundation. He served at the University of Texas from 1949 to 1953.

A native of Dallas, he was graduated from the University of Texas in 1939 and holds a bachelor of arts degree and LLB, law degree, from there. He served as an FBI agent for seven years and spent one year as assistant district attorney at Dallas.

Mr. Smith is married and the father of David and Emily, 11-year-old twins; Gail 9; and Stella, 4.

Ballot Offers Exes Chance To Choose Representatives

Ballots are printed in this edition as in the past to enable each ex-student to vote for his district representative. Each ex-student, if he does not choose to vote for the person nominated, may write-in a name of his choice of another ex provided he or she lives within the district from which nominated.

District representatives, along with representatives of each local chapter, members of the Association executive board, immediate past president of the Association, officers of Tech's senior class, and the president of the Junior class serve as members of the Council. The council is the governing body of the Association and meets at Homecoming to elect officers for the Association and transact other business for the organization.

Each ex-student is asked to vote for his own district representative. Each ballot must be signed or the vote will be void. All ballots must be in the Ex-Students office by Sept. 1.

Carl L. Svensen Wins Award AT ASEE Meeting

Dr. Carl L. Svensen, Austin, executive secretary of the Texas State Board of Registration for Professional Engineers, won the annual service award of the engineering drawing division of the American Society for Engineering Education on June 24.

He received the award at a dinner at the 61st annual ASEE meeting held late in June at the University of Florida in Gainesville, Fla.

The fourth man to receive the award, Dr. Svensen was cited as "an inspiring and enthusiastic teacher and administrator and one of the country's leading professional engineers and consultants." The citation also named his "outstanding achievements as an author of numerous texts and publications." Dean Jasper Girardi of the University of Detroit, chairman of the engineering drawing division, read the citation and presented the award.

Dr. Svensen, who formerly taught at Tech, is a graduate of Tufts College and holds a doctor of science degree from the International University of London, England.

He is a former professor and department head of Texas Tech. He came to Tech in the fall of 1926, the college's second year, as professor of engineering drawing. He later became head of the Engineering Drawing Department and at one time served as acting registrar of the college. He left Tech in the fall of 1933.

He is a member of the American Society of Mechanical Engineers, National Society of Professional Engineers, Society of American Military Engineers, Texas Academy of Architects and Texas Academy of Science and ASEE. He is a past president of the National Council of State Boards of Engineering Examiners.

Dr. Svensen, secretary of the registration board since 1942, is the author of nine books.

Former ROTC Instructor Receives New Appointment

The new post engineer at Red River Arsenal is Lt. Col. Ludlow Adams, ROTC unit instructor at Texas Tech from 1946 to 1949.

Last September Col. Adams returned stateside from three years of duty with the 11th Engineer Combat Group in Heidelberg, Germany.

SOUTHWEST COLLECTION
Texas Tech University,
LUBBOCK, TEXAS 79409

EX-STUDENTS ASSOCIATION
Texas Technological College
Tech Station, Box 4009
Lubbock, Texas

Form 3547 Requested

LET'S GO, RED RAIDERS!

Ex-Student Applications for 1953
Football Tickets
FOOTBALL TICKET POLICY

1. Applications for season tickets will be accepted by the Athletic Department beginning on date of this announcement, and closing July 1, 1953.
2. 1952 Season ticket holders will have until July 1, 1953, to reserve the same seats held last season.
3. 1952 Season tickets not claimed for 1953, by July 1, will be reissued to the earliest applicants.
4. Checks covering season tickets must be received

with application by July 1, and checks covering tickets to individual games must be received with application.

Homecoming
University of Arizona, Nov. 7

5. Application by former students for the Homecoming game must be made not later than Oct. 1, 1952. Check plus 25c mailing charge must accompany all ticket orders.
6. To assure the best seats available, place your orders early.
7. Indicate the number of tickets desired for each game in space provided. Ex-students using this form will receive priority.

Clip at line above and use this application now!
FOOTBALL TICKET APPLICATION

Name

(Street Number)

(City)

	Price	No. of Tickets	Total Amount
Season Tickets (6 games)	\$18.60		
HOME GAMES			
Sept. 19—8:00 p.m. West Texas State	3.00		
Oct. 10—8:00 p.m. Texas A&M College	3.60		
Oct. 17—8:00 p.m. College of the Pacific	3.00		
Oct. 24—8:00 p.m. New Mexico A&M	3.00		
Nov. 7—2:30 p.m. Univ. of Arizona (Homecoming)	3.00		
Nov. 28—2:00 p.m. Hardin-Simmons University	3.00		
AWAY FROM HOME GAMES			
Sept. 26—8:00 p.m. Texas Western College	3.00		
Oct. 3—1:30 p.m. Oklahoma A&M College	3.50		
Oct. 31—2:00 p.m. Mississippi State College	3.00		
Nov. 14—1:30 p.m. University of Tulsa	3.66		
Nov. 21—2:00 p.m. University of Houston	3.60		
Mailing Charges	.25		.25
Total			

Be sure and enclose check or money order plus 25c mailing charges with all orders. No tickets will be reserved unless check is sent in with application. Make all checks payable to TEXAS TECH COLLEGE.

Mail application to:
Jimmie Wilson
Athletic Department
Texas Tech College
Lubbock, Texas

Drought Report By Secretary Benson Featured At American Cotton Congress

The American Cotton Congress, June 25-27, was probably the best "covered" news event in Lubbock and Tech in their histories.

Besides the state-wide and local daily and weekly newspapers and radio stations, many of the major TV networks, wire services, and large, national daily newspapers and trade journals had re-

presentatives on hand to report ACC events.

The event which brought reporters and newscasters in like flies around a syrup bucket was the appearance of Ezra Taft Benson, secretary of agriculture, who was reporting on the drought from this area. A build-up on the drought situation had accumulated in Washington, D. C., prior to Benson's coming to Lubbock, and he combined his appearance on the American Cotton Congress' program and a "first-hand-look" at the drought situation here.

Out of his speech at the Congress and a news conference following came the news that portions of Texas, Oklahoma, and New Mexico were declared disaster areas and subject to reduced freight rates, eligible for government loans, and permitted to buy government owned feeds for livestock.

On hand to report the news were NBC-TV, CBS-TV, Movie-tone News, Telenews Daily, KNY, Oklahoma City, The Daily News Record of New York, the New York Times, the St. Louis Post Dispatch, four national farm magazines, and 30 local and state-wide newspapers, radio stations, and magazines.

Don Gray, Texas Tech's co-captain from Breckenridge, had his appendix removed at Amarillo June 28. He is expected to recover in time for this season. Gray plays guard.

Tech To Construct Cinder Track

Texas Tech will have a cinder track by next spring.

The track was among athletic facilities approved June 29 by the Tech Board of Directors. Baseball diamonds, tennis courts, and a practice football field will also be built. They will be located in the vicinity of a huge fieldhouse being built by the City of Lubbock on the Tech campus.

Tech's old dirt track was considered fast enough under ideal conditions, but lack of suitable drainage sometimes made it unfit for regional meets. This spring, however, some of the best times in the state were run on it, including a 9.6 hundred yard dash mark by J. Frank Daugherty of Olton.

To go with the new track, Coach Landon Westbrook is also seeking top-notch athletes of the region. Already, several who placed in the state meet have signified that they will enter Tech this fall.

New Scholarship To Be Available For TE Freshman

A new scholarship for beginning Textile Engineers has been announced by Dean Dysart E. Holcomb of the Division of Engineering.

Dean Holcomb stated the Dallas Textile Club, an organization of individuals interested in textile fields, has agreed to sponsor a \$150 scholarship for beginning textile students beginning in the fall.

The engineering division is looking for applicants for the award.

To qualify, a high school graduate must have been in the upper 25 per cent of his graduating class and have an interest in textile engineering.

Under present plans, the engineering division will select the individual for the award and submit his name to the Dallas Textile Club for approval.

Club officials have stated that the club hopes to have four such awards going at once in the future; whereby, a student who maintains superior grades may have the scholarship renewed.

Board Okays Plans To Push Lubbock's Auditorium-Coliseum On Tech Campus

Plans to push along the city of Lubbock's \$1,750,000 auditorium-coliseum on the Tech campus were okayed in the June 29 board of directors' meeting.

A sub-committee, with full power to act for the college, was appointed to work out minor details

Tech Engineering Grads Voted Registration

At a recent meeting of the Texas State Board of Registration for Professional Engineers, registration was voted to professional engineers who had met the requirements of the registration act.

Carl L. Svensen, secretary, sends word that the following Tech graduates were voted registration: Tyler A. Ferguson, '49, PE, Dallas; Brac Biggers, '48, EE, Floydada; Robert E. Arnold, '49, ME, Amarillo; Richard L. Nader, '49, CE, Wylie; J. G. Threadgill, '50, CE, Irving; Charles L. Beaty, Jr., '43, EE, Dallas; Will H. Gillett, '47, ChE, Dallas; B. J. Terrell; William D. Price; and F. W. Bell.

with the city in a contract for the land for the building, parking lots, and roads. On the committee are George Benson, Lubbock, C. T. McLaughlin, Snyder, and W. D. Watkins, Abilene.

The board approved an expenditure of \$78,000 to open Sixth Street at College Avenue and bring it around the auditorium-coliseum site to join the super six-lane highway in front of the proposed new building. This would entail the moving of the Red Raiders practice field deeper into the campus, which is also included in the approved monies.

A cinder track, practice field, bleachers for 3,000, and dressing room facilities for 35 are in the plans when the old field is moved to an area West of the West Engineering Building.

Elo Urbanovsky, professor and head of the horticulture department and campus landscape artist, showed members of the board a mockup of the plans which will include beautification of most of the north end of the campus—with the exception of the gym.

Homecoming Plans Near Completion



TEX TALKS

Published by Texas Tech Ex-Students Association

Lubbock, Texas

October, 1953

Volume IV, Number 4

Maddox Nominated To Head Ex-Students Association

Council To Elect Officers Nov. 6

Jack Maddox, present vice president of the Association, has been nominated as president of the Texas Tech Ex-Students' Association for the 1953-54 year. Maddox, '29 graduate from Hobbs, N. M., will succeed D. M. McElroy as president if elected by the Association Council at its Nov. 6 meeting.

Other officers nominated include Hart Shoemaker, Abilene, first vice president; Harold Huffman, Midland, second vice president; Robert Work, Crosbyton, director; and Yancey Price, Lubbock, representative to the athletic council. Their names will also be placed before the Association Council Nov. 6. Other nominations for these offices can be made at the meeting.

Holdover directors will include Ralph Blodgett, Spearman; Paul New, Denver City; D. M. McElroy, immediate past president of Lubbock; and L. C. Walker, executive secretary of the Association.

The Nominating Committee is composed of Chairman Culver Hill, Lubbock; Don Wooten, McAdoo; J. S. Craddock, Jr., Colorado City; Edd C. McLeroy, Dimmitt; D. M. McElroy, Lubbock; and L. C. Walker.

The committee's selections were made on the basis of ability and geographical location of the nominees. The committee felt that a geographical consideration was necessary for the most effective operation of the Association.

Tech Enrollment Jumps To 5,398

The enrollment for Texas Tech reached a total of 5,398 as the final day for fall semester registration was completed on Oct. 30. The total represents an increase of about 4.4 per cent over the 1952 fall registration, and is the largest student body at Tech since the fall of 1950.

Of the total, 3,897 were men and 1,501 were women. The freshman class led the increase with exactly 1,900, the sophomore class numbered 1,097, and there were 913 juniors and 916 seniors. The present freshman class is the third largest in the history of the college.

Registrar W. P. Clement has said that Tech's enrollment 10 years from now may reach 8,000 or 9,000. He points out that the increased birth rate during war years has now crowded elementary schools. This increase in the lower levels of education will possibly be seen later on the college level.

The breakdown by divisions is as follows: Arts and Sciences, 1,531; Agriculture, 691; Business Administration, 1,098; Home Economics, 254; Engineers, 1,252; and Graduates, 572.

Kuykendall Foundation Of Lubbock Establishes \$10,000 Fund For Freshman Scholarships At Tech

Trustees of the Kuykendall Foundation of Lubbock have announced the establishment of \$10,000 in freshman scholarships at Texas Tech beginning this fall and extending over a five-year period.

Ten scholarships, worth \$200 each, will be awarded each fall through 1957 to worthy entering freshmen as selected by the Faculty Committee on Scholarships and Awards at Tech. Primarily designed for freshmen, a student who holds a Kuykendall Foundation Scholarship may apply for the award in subsequent years.

The \$10,000 gift is one of the larger scholarship grants given Tech.

The foundation is presenting the money to Tech through the Texas

Technological College Foundation. C. T. McLaughlin, Snyder chairman of the board of directors of the Tech Foundation, in acknowledging the gift, said:

"This is a fine illustration of the support which West Texans are giving to the program of education at Texas Tech."

President E. N. Jones stated: "Investment in a human element direct is the most rewarding, I am convinced. The Kuykendall Foundation is making a very wise investment in providing ten scholarships a year for five years. Texas Tech is deeply grateful to the trustees of the foundation for their support of the college in its efforts to provide scholarships for worthy students."

Applicants for the new awards

must live in the 19-county area of the South Plains. Other qualifications include good character, citizenship and scholarship, and genuine need. At least one of the 10 winners will be a graduate of Lubbock High School, the trustees specified.

The foundation, backed by the Kuykendall Chevrolet Company of Lubbock, gave the scholarship committee at Tech freedom in giving the awards stating from eight to twelve scholarships could be given, varying in both directions from \$200 each. The foundation trustees will get regular reports on the progress of scholarship holders.

The office of the Dean of Student Life will screen applicants.



SCHOLARSHIPS FOR FRESHMEN WERE established recently by the Kuykendall Foundation of Lubbock with a \$10,000 grant to the College. Shown above are George P. Kuykendall, center, and Roger L. Kuykendall, right, as they presented a check for \$2,000 to Dr. E. N. Jones to cover awards to be made immediately. (Lubbock Avalanche-Journal Photo.)

Five Sororities Pledge 140 Coeds

Texas Tech's five newly nationalized sororities have indicated that 140 coeds will be on their pledged programs for 1953.

Names of the women students who have received bids were released recently. Pi Beta Phi will pledge 26; Delta Delta Delta, 37; Kappa Alpha Theta, 33; Kappa Kappa Gamma, 23; and Zeta Tau Alpha, 21.

Two hundred and twenty-nine rushers participated in the opening phase of the rush week program. Of the 50 coeds who signed up for open rush, some participated in regular rush week and some did not.

"Open Rush" means simply that the sororities are given the opportunity to entertain the rushers at will and can also pledge them at will.

PHS Grads Like Tech

Texas Tech evidently rates first with the majority of high school graduates from Plainview. Almost half of the last spring graduates of Plainview High School who are attending college have enrolled at Tech. An unofficial count shows 29 Tech freshmen from Plainview have enrolled for the fall semester.

Annual Event

To Be Nov. 6-7

Homecoming plans for Nov. 6-7 are similar to those of years gone by but those planning and working for the event are looking forward to a bigger and better celebration this year.

One of the biggest changes in plans calls for Tech's Red Raiders to provide a football victory for the homecoming fans. Last year the University of Houston spoiled the day by defeating the Raiders, 20 to 7. Arizona University will be Tech's opponent in this season's homecoming tilt. The game is slated for 2:30 p.m. on Nov. 7.

Plans for the annual Homecoming on the weekend of Nov. 6 include the annual buffet luncheon, the traditional parade, the Exes' dance, and, of course, the football game.

Friday night, Nov. 6, will officially open the weekend festivities with a pre-game rally and bonfire. Coach DeWitt Weaver and staff and several of the Red Raider squad are expected to be on hand. Tech's Matador band, under the direction of D. O. Willey, and the cheerleaders will open the rally. "Old-Timer" cheerleaders, ex-Raiders and all Techs are expected to be there to add to the enthusiasm and spirit of the rally.

Another event that most exes seem to look forward to, the annual buffet luncheon, will be held again this year at the Tech gym. Two Lubbock firms will feed the exes and their families. These firms, Furr Food Stores and the Texas, New Mexico and Oklahoma Coaches, Inc., will be hosts to approximately 2,500 exes and their families if past years are an indication.

Following the luncheon, new officers of the Ex-Students Association will be introduced. The Association Council will also hold its annual meeting Friday to discuss the Association's projects for the year. The Council is composed of 36 Association district representatives, presidents of the Ex-Students Chapter, officers of the association, elected officers of the senior class at Tech, and the president of the junior class.

The Association Council will elect new officers at a meeting Friday at 2:30 p.m.

Continued on Page 4

Students Elect Class Officers

Four class presidents were named by students as ballots were cast for class officers Sept. 30, on the Tech campus. Some officers are yet to be determined by run-off elections. The presidents are Senior Odis Echols, Lubbock; Junior Carl Kennedy, Pampa; Sophomore Donnie Dean, Lubbock; and Freshman Buddy Hill, Lubbock.

Other election results were: Senior Class—Vice president, run-off between Claude K. Brown and B. J. Fraley; secretary-treasurer, Cathy Beaird; AWS representative, run-off between Margaret Wood and LeNell Enochs; sponsor, Dr. H. C. Hartsell.

Junior Class—Vice president, Charles Pipes; secretary-treasurer, run-off between Joann Hampton and Iris Brunson; AWS representative, Shirley Massey; sponsor, Miss Mildred Bettencourt.

Sophomore Class—Vice president, Melvin Deardorff; secretary-treasurer, run-off between Mary Gristy and Alice Dickson; AWS representative, run-off between Mary Jane Smith and Kay Lynn Watson.

Freshman Class—Vice president, Bob Williams; secretary treasurer, run-off between Ardith Campbell and Gladys Bain; AWS representative, run-off between Dorothy Kelly and Kathy Kerbow.

Dr. G. E. Giesecke Named Vice Prexy; Will Supervise Faculty, Student Work

A native Texan, who attained his education the hard way by "slinging hash" and serving as a waiter, is the new vice president of Tech. Dr. G. E. Giesecke will be vice president in charge of academic administration. He is a native of Marble Falls, Tex.

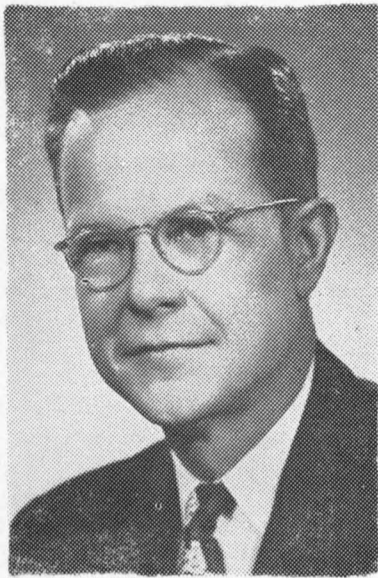

DR. GIESECKE

Absence Changes Put Responsibility On Each Student

Responsibility for class attendance this year will be placed on the shoulders of the individual students, says Dr. E. N. Jones. The revised absence regulations, effective Sept. 19, divide students into two classes—those doing satisfactory work and those who are not.

The student doing satisfactory work is responsible for his own class attendance until his absences add up to two weeks of classes or until he misses a week of classes consecutively. Then a notice will be sent to the dean of his division.

The instructor reports the student doing unsatisfactory work when the total number of absences in the course, consecutive or otherwise, equals one week of classes, or when the total number of absences becomes sufficient to jeopardize his standing in the course. It is up to the instructor to decide when this point has been reached.

The new regulations discontinue negative hours, double cuts, and make-up cards.

"Records of Eligibility for Out-of-Town Trip" slips will continue to be used. Also, clinic, infirmary, and dormitory illness slips will continue to be used. Although there is no such thing as an "excused absence," these slips will help the instructor decide whether he will permit work to be made up. The student is responsible for all work of the course, whether present or not.

Beautiful Women Are Not As Dumb As Some Men

It happened at a picnic given by one of Tech's new national fraternities in honor of a new national sorority.

The group began singing club songs.

One song sung by the young ladies was met by hearty approval from the fraternity members.

What was the name of that one, the men wanted to know? The answer brought on an extremely embarrassed silence—It was the fraternity's own sweetheart song. They just hadn't heard it yet.

Dr. Strout 'Framed' By Reward Poster

BY B. F. KELLUM
Toreador Staff Writer

"It's a lie! I was framed!" These were the remarks made by Doc Strout when asked to comment on the reward poster tacked on the bulletin board beside his office door.

The poster mysteriously made its appearance recently on the office bulletin board of Dr. Alan Lang Strout, professor of English. It pictured a mean-looking, bewhiskered gent called Doc Strout wanted for horse theft.

A \$5,000 reward was offered for the culprit dead or alive. The notice stated that the criminal used several aliases. Among those mentioned were Mouse Ear, Wild Red, Hooknose Blackie, Tulsa Tom, and Bogus Joe. It was signed by Rex J. Sands, Sheriff of Ghost Town and dated May 5, 1858.

"I ain't never heard tell of this feller Sands and I ain't never been in this here Ghost Town," Doc Strout declared. "I tell ye they air a barking up the wrong tree."

Dr. Truman "Two Gun" Camp, ramrod of the English spread, had this to say: "Wal, a lotta times in January and May we been accused of robbing people but never such a thing as hoss thief before."

After scrutinizing the poster a while longer, Two Gun continued, "I have been a-wonderin' why Doc Strout has been a-shavin' so close these last few days."

Commented Dr. Everett "Dead Eye" Gillis, side kick of Doc Strout, "That shore is a powerful lot of money they air offerin' for his hide."

Miller New Coach For Frosh Cagers

Bill Miller, son of W. A. Miller, director of athletics and head basketball coach at West Texas State College of Canyon, has accepted the position of assistant basketball coach at Texas Tech. He will be working with the first-year men.

Miller recently has served in the Air Force as a first lieutenant. Before entering the service he was a four-year letter man at West Texas. He later coached the Dalhart High School team and served as base athletic director of Amarillo Air Force Base where he was player and coach of the Amjets.

"We are very fortunate in obtaining Miller's service. He will help us a lot in the stepped up schedule of this and future seasons," said Coach Robison.

Ex-Student's Association?

(Editor's note: Knowing that the Ex-Students' Association of Texas Tech College, if it is to render an effective service to the College, needs loyal members and active chapters throughout Texas as well as the entire United States, this article is written to furnish information to all former students of Tech who may wish to become better acquainted with the Association, its organization, and its purposes.)

The Ex-Students' Association of Texas Tech, as the name implies, is an organization of former students. Membership is open to all students who have been enrolled in any of the regular college courses of Texas Tech, and all per-

sons who have received advanced or honorary degrees from the college. The Association exists because it is an expression of college loyalty which is the most human and American characteristic of the alumni and ex-students of any American college or university.

The organization of the Ex-Students' Association of Tech consists of the Association Council, the Executive Board, Athletic Council Representative, and local chapters. The governing body of the Association is the Association Council. Its membership includes one representative from each of the Association Districts, together with an ex-officio membership of each local chapter President, the members of the Executive Board, and the elected officers of each senior class and the president of the junior class. There are 29 Association Districts in Texas and seven Districts over the rest of the U. S.

The Council has a double responsibility. Besides being the governing body, it is responsible for the management, policies and program of the Association. It is the representative of the Association among the clubs, districts, and groups from which its members are drawn. The Council endeavors to assist the College and the Association in every possible manner and through its members secure the interest and co-operation of other members of the Association and friends of the College.

Nine members are elected to the Executive Board by the Council at its annual meeting. The President, vice presidents, immediate past President, Representative to the Athletic Council, and the Executive Secretary of the Association are members of the Board. The remaining three members, or directors, are elected to serve for three years—one elected each year to provide overlapping terms. The Board carries on the affairs of the Council between meetings, makes and presents to the Council an annual report and a budget of estimated revenue and expense, and directs and supervises the detailed features of the Association and its program.

The Executive Secretary-Treasurer performs such duties as the Executive Board may determine. He is the executive officer of the Association, attends all meetings of the Board and Council, and keeps all records and proceedings thereof. Under the direction of the Association, he conducts the correspondence, is responsible for the property of the Association, keeps a mailing list of former students and graduates, is in charge of all departments of the Association, co-operates with the College, and in a general way carries out such duties as may be assigned to him by the Executive Board. He is responsible for the receipt, disbursement, and proper acknowledgment of all moneys or other contributions and for the adequate accounting of the same.

The purpose of the Association are many and varied. Some of these are: to maintain the interest of the former student in Tech and Ex-Students' activities; to acquire a better understanding of the College's aims and ideals; to serve as a public relation organization between the College, former students and their respective communities; to serve as a publicity agency in interesting people of wealth in Texas Tech; to interest worthy students in attending Tech; and in general, to mobilize former students who have the desire to assist in satisfying the needs of their College.

One of the most important factors in a successful Association is the local chapter. Through its local chapters, or Texas Tech Clubs, the Association furnishes a meeting place where alumni and ex-students may gather for sociability and fellowship, renew old friendships and make new friends, all of whom have had similar experiences at Texas Tech. Active local chapters are an important need of the Association and of the College.

Soph Scholarship Winners Revealed

The winners of eight sophomore scholarships at Tech were announced last week and include two from Odessa and Lubbock and one each from Levelland, Lampasas, Quitaque, and Pass Christian, Miss.

Dean of Student Life James G. Allen, in announcing the winners, said the students would receive \$125 during the next nine-month school year. They were selected for outstanding scholastic achievements, character, and leadership abilities.

The sophomore scholarship fund is raised annually by the Hemphill-Wells Company from the sale of freshman "beanie" caps. All money from the cap fund goes toward the scholarships.

Awards

Winners of the 1953-54 awards are James H. Knight and Charles R. Faulkner, both of Odessa; Millie Janell Hay and James C. Wine, both of Lubbock; Royal M. Hagerty, Jr., Pass Christian, Miss.; Bobby McGehee, Lampasas; Monte Joe Wise, Quitaque; and Dan Green, Levelland.

All Exes Receive Paper; Contributors Get Techsan

This paper appears four times a year and is sent to all Tech exes whose names are in the files of the Ex-Students' Association. The Texas Techsan, which is published eight times a year, is sent only to contributors due to its greater cost of production. Therefore, there must be some duplication of reading material in order that all exes can keep informed on what is happening at Texas Tech.

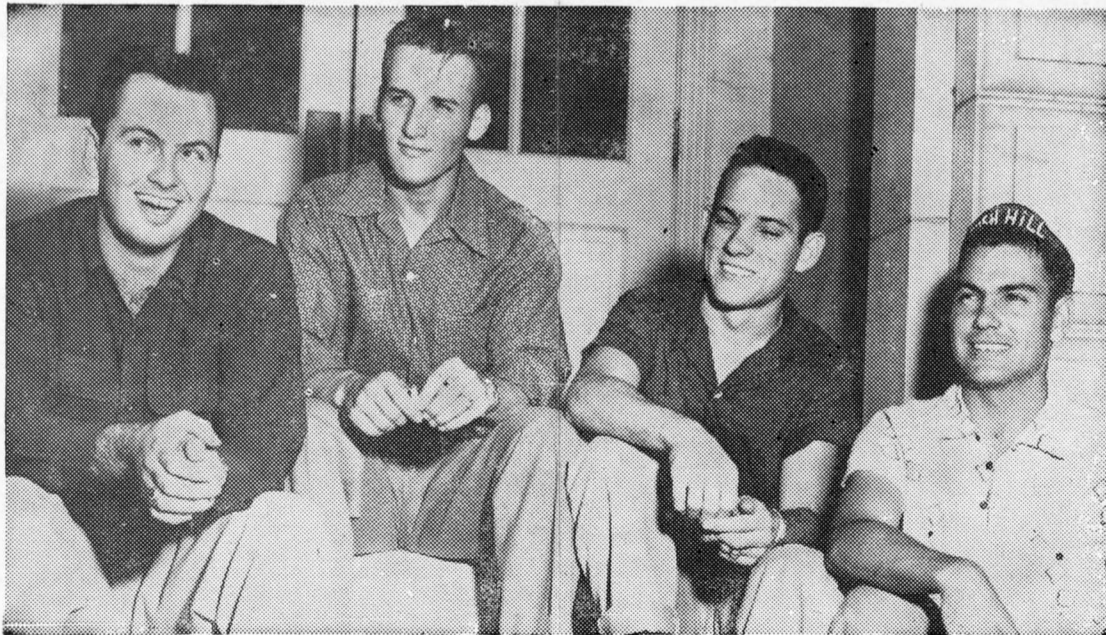

CLASS PRESIDENTS WERE ELECTED by the students at Tech recently and shown here are the four class leaders. They are, left to right, Senior President Odis Echols, Junior President Carl Kennedy, Sophomore President Donnie Dean, and Freshman President C. V. (Buddy) Hill. All were from Lubbock except Kennedy, who hails from Pampa.

Tech's Adelphi Installed Oct. 3 As Texas Alpha

Adelphi, youngest of Tech's men's social clubs, was installed Oct. 3 as Texas Alpha chapter of Sigma Alpha Epsilon. The club's charter was granted Aug. 25 at the fraternity's convention in Chicago.

SAE's leadership school, a course in the management of fraternity chapters, preceded the convention. Representing Adelphi at the school were George Hargrove; Gregory Keys; Troy Powell; Jerry House; and Donal Hamill, president of the club. Those representatives were joined for the convention by Jerry Raun, James Gray and H. L. Simon. Members of the local SAE alumni organization who attended were Tom O. Murphey and William Oden. Sessions of the convention were held in Chicago's Edgewater Beach Hotel.

The group was the first from Tech to attend a fraternity's national convention.

The fraternity also granted charters to organizations at Memphis State College, Tennessee; Marshall College, West Virginia; and Kent State University, Ohio. Installation of the four new groups will give SAE a total of 136 collegiate chapters.

Dean Neely Adds Four To Staff

Dean of Women Marjorie Neely has four new members on her staff for the current semester. They are a new assistant dean, two new counselors for women, and a new dormitory resident hostess.

The new assistant dean, Frances Freese, also holds the academic rank of assistant professor of psychology. This semester, however, she is teaching no classes. Her teaching career ranges from classroom instruction to a deanship. She was dean of women from 1944 to 1952 at Mt. Union College.

The new counselors are Lucile Pontius of Cedar Rapids, Iowa, and Bobbie Callaway of Monett, Mo.

Miss Pontius, counselor at Knapp Hall, formerly taught history at the University of Arizona. She came here from Tucson. Counselor for Horn Hall, Miss Callaway was graduated from Lindenwood College and from Oklahoma A&M.

Mrs. Kittie Selby of Wheaton, Ill., is the new resident hostess of Knapp Hall. She previously served as dormitory hostess at the University of Illinois.

The other member of Dean Neely's staff is Mrs. Edna Eikel, resident hostess of Horn Hall who joined the Texas Tech family in 1944.

If Kinfolks Are in Lubbock Jody Will Find Them Soon

Students walking down an Administration Building hall one day recently might have been startled by a sudden burst of laughter coming from Room 169, the office of Mrs. Marjorie Neely, dean of women.

Dean Neely and her staff were sorting out cards turned in by new women students. These had been filled out by the girls' parents and contained details which would affect the girls' social life at Tech.

In a blank on one card after the question, "does your daughter have any relatives in Lubbock?" a father had scrawled:

"I don't think we have any relatives in Lubbock, but if we do, JODY will find them."

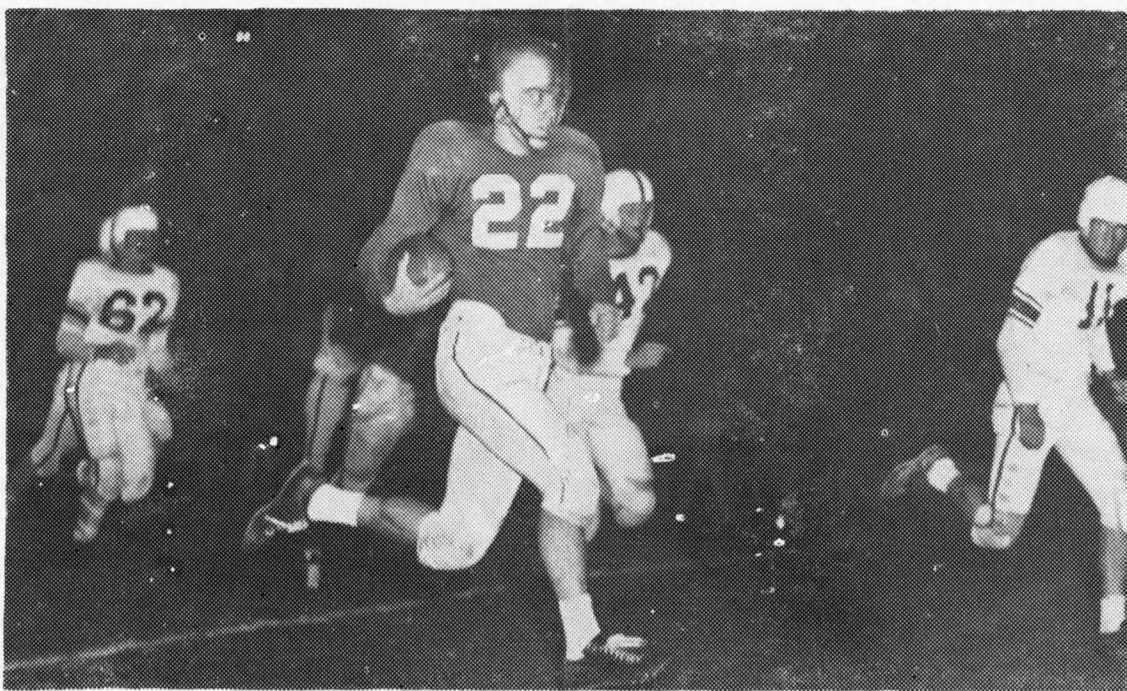

TECH QUARTERBACK JACK KIRKPATRICK is shown on his way goalward as he returned a West Texas kickoff 100 yards for a touchdown in the Raiders' opening tilt of the season. The run set a record for a Tech return on a kickoff, bettering Frank Graves' 97-yard run in 1951. Tech won 40-14. (Lubbock Avalanche-Journal photo)

Red Raiders Win First Three Tilts; Upset Oklahoma A&M By 27-13 Score

In their first real test of the season, Texas Tech's Red Raiders smashed out a 27-to-13 victory over highly-regarded Oklahoma A&M at Stillwater on Oct. 3. It marked the third straight triumph for Tech, the first two wins of the season being over Border Conference opponents.

The upset victory over the Aggies was even easier than the score indicated. Tech built up a 21-to-0 halftime lead and the starting eleven saw only brief action in the second half. Coach DeWitt Weaver used 37 of the 40 players who made the trip to test the previously unbeaten Cowpokes.

Offensive star in the tilt was Jack Kirkpatrick, sophomore quarterback, who scored twice, kicked three extra points, and guided the offense smoothly on a rain-drenched field. Bobby Cavazos regained his last season running form as he carried 10 times for 68 yards. The Raider line held highly-touted Bill Bredde, A&M halfback, in check throughout most of the game, al-

though he did set up one of the Aggies' scores with a 45-yard scamper. He was the offensive star in A&M's victories over Hardin-Simmons University and the University of Arkansas.

Tech opened the grid season with a 40-to-14 victory over West Texas State, then trounced Texas Western, 27-6, for their second conference win. Highlight of the West Texas game was Kirkpatrick's 100-yard kickoff return for a TD. Halfback Don "Skeeter" Lewis took scoring honors in the Texas Western tilt as he crossed the goal line twice and picked up 107 yards in just four trips with the ball.

In posting a 3-0 record for the young season, the Raiders have shown a slashing ground attack with a host of sparkling backfield performers. Besides Kirkpatrick, Lewis and Cavazos, the Raider line has paved the way for James Sides, Pat Green, Norman Janes, Jojo Bryan and several others. And on defense, the Techs seemed much improved in

their last outing in Oklahoma. Co-Captains Don Gray and Vic Spooner, rugged Jerry Walker and Jimmy Williams, Howard Hurt, Dean White, and many others have led a stubborn line with outstanding defensive play.

SPORTS SHORTS—Up to the Oct. 3 game with Oklahoma A&M, there were still some 7,000 tickets available for the Texas A&M game at Lubbock Oct. 10. . . . Center Don Funk, who received a shoulder injury last season, has injured the same shoulder again and will be out the rest of the season. . . . Tech's first head football coach, E. Y. Freeland, died Aug. 17. . . . Tech's freshman football team, with some of the best recruits in many a year, looked impressive in swamping Clovis Air Force Base in their first tilt of the season. . . . TCU will make another appearance on the Tech schedule in 1955 with the game slated for Lubbock. . . . The Texas Aggies appearance here Oct. 10 marks the first trip to Lubbock for A&M since 1927.



SWEETHEARTS FOR THE ARMY ROTC at Texas Tech were chosen recently and pictured above are five of the lucky winners. A regimental sweetheart and six company sponsors were selected. Shown here in the center is Nina Flanagan, Albuquerque, the new regimental sweetheart. Shown with her are four of the company sponsors. They are Ann Perkins, Pampa, lower left; Beverly Brooks, San Angelo, upper left; Darlyne Wood, Lubbock, lower right, and Pat Knox, Austin, upper right. (Lubbock Avalanche-Journal photo.)

Two Sororities Will Colonize On Campus

Delta Gamma and Alpha Chi Omega, Greek letter sororities, have accepted invitations to colonize on the campus this fall. Dean of Women Marjorie Neely said recently that she is corresponding with national officers of the organizations, hoping that initial steps can take place the latter part of the semester.

Alpha Chi Omega is comprised of 76 active chapters and 107 alumnae clubs. Founded at DePauw University, Greencastle, Ind., it was one of ten sororities which founded the National Panhellenic Association. Its charity work has included care for 157 French war orphans after World War I, aid to British children in World War II, and at present, aid to children afflicted with cerebral palsy. Contributions to fine arts scholarships are made annually. Only one other chapter exists in the state at present, at the University of Texas.

Delta Gamma has 77 active chapters and 200 alumnae clubs. It was founded at Lewis School in Oxford, Miss. As a national philanthropy, it devotes aid to sight conservation and to the blind. The Nursery School for the Visually Handicapped is maintained at Los Angeles, Calif. Scholarships are provided for training of specialists to work with the blind.

Play Cast Picked; 'The Miser' Will Open November 9

Fritz Stanley, Lubbock speech student, was given the title role as Harpagon in "The Miser," first speech department production this fall, according to Ronald Schulz, director.

The play will be presented November 9-14 in the Speech Auditorium and will tour South Plains towns Nov. 16-24. Students will be admitted to campus presentations on their activity tickets.

Other members of the cast named last week are: Harriet Henderson, Lubbock, as Elise, Harpagon's daughter; Dee Bowman, Lubbock, Cleante, his son; John Perry, Lubbock, Valere, who is in love with Elise; Joan Terry, Colorado City, and Kathryn Ballard, Shallowater, as Erosine, a matchmaker; Sandra Wright, Odessa, and Shirley Harrison, Midland, as Mariane, in love with Cleante; Jack McCabe, Lubbock, Master Jacques, coachman and cook.

Tod de Kanter, as La Fleche, Cleante's servant; Dwayne Carter, Lubbock, Master Simon, Harpagon's agent; Tim Eyssen, Abilene, a magistrate; Bayard Foster, Mertzon, Anselme, Valere's father; and Ted Kuhrau, as Brindavoine. Two minor parts remain uncast.

New Scholarships Open to US Grads

Marshall Scholarships, newly established by the United Kingdom to express gratitude to the U. S. for aid extended under the Marshall Plan, will be available to graduates of American colleges and universities for study in the fall of 1954.

The two-year scholarships, which will be good at any university in the United Kingdom, will be made to 12 graduates. The scholarships will be divided between four regions of the U. S., with three awards to a region. Texas is in the southern region, which has its headquarters in New Orleans, La.

Candidates must make their applications to the regional committee by Nov. 1. More information may be obtained by writing to: British Consulate-General, National Bank of Commerce Building, 210 Baronne St., New Orleans 12, La.

SOUTHWEST COLLECTION
Texas Tech University
LUBBOCK, TEXAS 79409

Form 3847 Requested

EX-STUDENTS ASSOCIATION
Texas Technological College
Tech Station, Box 4009
Lubbock, Texas

Governor Shivers Names Haley, Rister to Committee

J. Evetts Haley, director of the Institute of Americanism, and Dr. Carl Coke Rister, professor of history, have been named by Governor Shivers as members of a historical survey committee created this year by the 53rd Legislature.

Among the committee's responsibilities will be "to enliven the interest of the people of Texas in the collection of historical remains and the preservation of historical sites," said Dr. Rister.

The committee of 18 was authorized to investigate the possibilities of forming a non-profit statewide historical foundation to act as a coordinating agency and "supply state-wide leadership" in preservation of historical items.

Homecoming—

Other important meetings scheduled for Friday include the annual class reunions. The "Old-timer" group, exes of the years '26 through '38 will stage their annual dance in the ballroom of the Lubbock Hotel Friday night with Mrs. Robert A. Hill in charge of arrangements. Burl Hubbard and his Orchestra will provide the music.

Classes '39 through '43 will hold their reunions at 8:15 p.m. in Sneed Hall with Norman Igo as Chairman. Classes '44 through '48 will meet at 8:15 p.m. in Doak Hall under the chairmanship of Bill Casey, and Bill Dickey will head the reunions of classes from '49 on to be held in Drane Hall at 8-15 p.m.

The big Homecoming parade is slated for 10:30 a.m. Saturday. The parade will start downtown and parade out Broadway to the campus as it has in the past. Last year there were 34 floats in the annual parade. Floats will be classified into three divisions and judged for their beauty, for their humor and for their historic or educational value. Trophies and awards for winning floats in the parade will be presented.

Al Alschuler has announced that he will again contribute a loving cup to the dorm that is judged to have the best decorations for Homecoming. Mr. Alschuler, owner of a Lubbock men's clothing store, has donated a cup for the past three years to the best decorated dorm. The cup becomes the permanent possession of the dormitory.

Campus organizations and social clubs have scheduled open houses for exes after the game. Also, several breakfasts are planned by various organizations to honor their alumni on Saturday morning. A complete schedule of events will be in a printed program to be distributed at registration booths.

All exes attending Homecoming activities are urged by L. C. Walker, executive secretary, to register at one of the booths which will be set up Friday at hotels and at five of the principal campus buildings. Registration helps the Ex-Students Association with current addresses and sometimes furnishes names of ex-students of which there was no previous record.

Max Preston, Tech's student council business manager, will act as student chairman for homecoming.

The traditional Homecoming dance for ex-students and their friends on Saturday night will close the weekend of festivities. The dance will start at 9 a.m. in the ballroom of the new Student Union building.

Out-of-town exes who have reserved football tickets through the athletic office are asked to write for them at least a week before the game. Exes who haven't made reservations should write for them immediately.

JOE W. EVANS, '53 education graduate, is now employed with Canadian Schools as an elementary grade school teacher.

HOLLICE DAVIS, a '53 Tech graduate, has accepted employment with E. F. Drew & Company in Lafayette, La. He majored in chemistry at Tech.

Around The Campus

Texas Tech opened its doors for the 29th consecutive year Sept. 17 with several changes in its curriculum, administration, and faculty.

A major change in engineering offerings went into effect with the new term. A new five-year plan is designed to give the graduate engineer a broad background in the social, natural, and political sciences. The five-year plan has been worked out with Baylor University and Hardin-Simmons University so that student engineers can take the three years of liberal arts work at one of the three schools—including Tech—prior to coming to Tech for the two years and a summer of engineering.

New in the administration for the 1953-54 school year are Dr. G. E. Giesecke, vice president in charge of academic life; Dr. Willa Vaughn Tinsley, dean of home economics; and Lewis Jones, dean of men.

Several departments have new administrative heads. Dr. John Dowling will take over the department of foreign languages upon the partial retirement of Dr. C. B. Qualia. Nolan E. Barrick comes to Tech as head of the department of architecture and allied arts to take over the administrative duties of Prof. E. A. Kleinschmidt.

On the non-teaching staff will be a former FBI agent and assistant district attorney for Dallas County, E. W. (Bud) Smith. He will head the department of development of the Texas Tech Foundation, which is a new office devoted to the promotion of special-activity financing for the college.

Tech started the fall term with about 306 individuals who will teach one or more subjects. The number, including eight of the original, is a far cry from the 35 faculty members who were at Tech when the college opened in 1925.

Dr. Gene Hemmle, head of the Music Department and Chairman of the Tech Artists Course Committee, has announced that Artists Course tickets have been placed on sale. He expects a larger number of seats to be available to the faculty and the general public than previously.

Tech's Adult Education Program began a series of radio programs over KSEL, Lubbock, at 9 p.m. on Monday, Sept. 21. These programs, entitled "The Monday Night Forum," will be in the form of round-table discussions of community problems. The series will be on the air each Monday for 13 weeks.

J. Norman Heard, Texas Tech Order Librarian, has published a book called "The Bookman's Guide to Americana." This book contains 6,600 titles of out-of-print books relating to the American scene and provides a selective yardstick for determining prices. W. C. Cole, manager of the

Tech Bookstore, will attend the Southwest Regional meeting of the National Association of College Stores in Austin, Nov. 28.

Dr. Joe Dennis, professor and head of the Department of Chemistry, will represent Tech among a group of educators to visit the Procter and Gamble Plant in Dallas, Oct. 24-28.

Dr. A. W. Young, professor and head of the Department of Agronomy, will represent Texas at the International Crop Improvement Association meeting Nov. 10-13 in St. Louis, Mo. Dr. Young is chairman of the Texas State Seed and Plant Board.

Dean W. L. Stangel, Division of Agriculture, will serve as general livestock superintendent of the State Fair of Texas in Dallas, Oct. 10-25. He will take off two days to represent Tech at the King Ranch Centennial Celebration in Kingsville on Oct. 18-19.

Parking Regulation Set For Tech

Dormitory students accustomed to riding to classes will find themselves on foot this semester as new campus parking regulations go into effect. Cars of such students must be parked in lots assigned to their dormitories, and no where else on the campus.

Applications which were passed out to car owners during registration announced that a parking fee of \$1 will be charged.

In an effort to relieve the traffic and parking congestion on the campus, a traffic committee has been created which will assign each driver a definite parking place.

The parking privileges will be enforced from 8 a.m. through 12 noon daily except Sundays and holidays.

Vehicles found parked on the campus without the permit will be given a courtesy ticket which is a reminder to the driver that a violation has occurred and asking his cooperation.

If a vehicle is found parked repeatedly on the campus without the parking permit it will be identified and proper action will be taken to remedy the violation in the future.

Tech Graduate Completes NMU Meteorology Courses

Lt. Billy F. Harris, 1952 Tech graduate from Breckenridge, has recently completed an Air Force program in meteorology at the University of New Mexico. The 57 hours of courses he took during his year's stay there was equivalent to two years of college work. The ex-Techan says he has three more years to serve.

He stated that of 66 students starting the courses only 41 finished. Seven of the total participating were Texans. Lt. Harris, agriculture education graduate, stated that about half of those completing the program would be assigned in the states and the other half overseas.

Fulbright Grant to Benefit Seniors, Grad Students

Seniors and beginning graduate students at Texas Tech have until Oct. 31 to apply for foreign study grants under the Fulbright Act and the Buenos Aires Convention for 1954-55.

Dr. G. E. Giesecke, academic vice president and campus Fulbright representative, announced the opening of study opportunities abroad. Details concerning grants and applications can be obtained at his office.

In general, the Fulbright Act will cover transportation, expenses of a language refresher or orientation course abroad, tuition, books, and maintenance for one academic year. The allowance is based on living costs in the country in which the award is tenable—and in the currency of the country. Transportation and maintenance of dependents are the responsibility of the grantee.

Before making application, applicants are expected to have a study plan which can be carried out profitably in a year.

Selection of students for grants under the two programs is based on the applicant's personal qualifications, academic record, value of proposed study or research, and suitability for placement in an institution of higher learning abroad. Sweden has withdrawn from the program for 1954-55.

"The college wishes to encourage its graduating seniors, graduates, and faculty to investigate such study grants," Dr. Giesecke said.

"We feel that such experiences will broaden the individual, making him a better teacher and giving him a better understanding of world problems."

HARRIS KEENE WILLIAMS, who graduated from Tech in August 1953, is employed at the Aberdeen Proving Ground in Maryland as a mechanical engineer.

More Scholarship Winners At Tech

Fourteen more scholarship winners have been designated at Texas Tech, the total of their awards exceeding \$3,000. Some of the awards were announced by the Faculty Committee on Scholarships and Awards and others were announced by division or department heads or other college officials.

Chester C. Jaynes, part-time instructor in agronomy and a research student, is a two-time winner with the renewal of a \$1,200 research grant from Goldthwaite Tex Toro Co. The grant will permit him to carry further his work with native and introduced grasses.

Other winners were Billy Rex Cormack, Amarillo, winner of an Allegro Music Club scholarship; Mary Louise Woods, Wolforth, Business and Professional Women's Club award; Walter R. McDonald, Lubbock, a Sophomore Scholarship; Mrs. Irma Leota Knowles, Lubbock Music Club scholarship; Jerry C. Brown, Lubbock, a George E. Benson award;

Don Brothers, Paducah, Area 1 FFA scholarship; Alice Ann Yates, Plainview, an Allegro Music Club scholarship; David Clark, Lubbock, David C. Storey Memorial Scholarship; Alma a Jean Porter, Floydada, an Allegro Music Club scholarship; Bobby Dean Smith, Seagraves Music Club award; Don Elliott, Lubbock, South Plains Music Teachers Association award; Dale E. Basye, Lubbock, Barton Foundation award; and William C. Breckenridge, Fort Worth, General Electric Co. award.

Sec. 34.66 P.L.&R.
U. S. POSTAGE
PAID
Lubbock, Texas
Permit No. 268

Who Will Come the Farthest?

Homecoming—Nov. 7

If you are a resident of a state other than Texas or New Mexico and are planning to come to Lubbock for Homecoming on Nov. 7, please fill in the blank below and send it to us—

The Ex-Students Association
Tech Station
Lubbock, Texas

Name _____ Class _____
Street Address _____
City _____ State _____