



TEX TALKS

Published by Texas Tech Ex-Students Association

SOUTHWEST COLLECTION
Texas Tech University,
LUBBOCK, TEXAS 79409

February, 1954

Lubbock, Texas

Volume V Number 1

Loyalty Fund Honor Roll

DISTRICT 1

Dallam, Hartley, Moore, Oldham,
Potter, and Sherman Counties
Adrian:
Thomas Woodrow Perrin
Amarillo AFB:
O. G. Minden
Amarillo:
George M. Autry
Mantle Deitiker Autry
Mary Etta Bean
Charles Randolph Beedy
Joe Donald Benton
Guy Claude Blanton
Richard B. Boyd
Roy Lynn Bulls
Paul Lokey Cato
Glenn D. Chase
Charles Herschel Clawson
Lucy Clawson
Richard Clinton Crandell
James Pat Cunningham
Oleta Williams Faulk
Joe Donald Foran
Evelyn M. Vetesk Foran
Greer Scaff Garrett
Win. Henry Gilchrist, Jr.
Jaletha Ann Srygley Gipson
Ross M. Glaze, Jr.
Murray Gray
Garland Neil Hamilton
Alton B. Hankins
Tommie Davenport Hankins
James Monroe Harris
Anne K. Hastings
Forrest D. Hill
Thomas W. Hughes
Lawrence S. Johnson
Patricia Ruth Johnson
Richard Wendell Jones
David Kritzer
Robert Dale Leonard
Mary Katherine Shafer Leonard
Russell Adolph Megert
Shirley Carol Nunneley Megert
Tipton Larry Miller
John F. Moss
Herschel C. McFarland
Durward C. Payne
Gene Arthur Pendleton
Jesse Judson Porter Jr.
Eugene Francis Southall
Doris Louise Smalley Southall
Grady Travis Tadlock, Jr.
Joe Fulton Taylor
Arthur "Art" Vaughan
Thurman Stanley Whitis
Glenna Dillard Whitis
Bobby Lee Williams
Clyde W. Wright, Jr.
Cactus:
Walter Tucker Rector
Ann Mansfield Rector
Dalhart:
Robert Neal Rainey
Corinne I. Stinson
Dumas:
Daniel Eugene Alford
Betty Jo Johnston Blair
Streetfield H. Cox, Jr.
Garland M. Head
Stephen Gray Johnson
Robert Ivan Luginbyhl
Jerry Rex Powell
John Riley Powell
Benny Ted Powell
Barbara Jean McPherson Powell
Walter Gaye "Walt" Schlinkman
Hartley:
Paul E. Read
Margaret F. Brown Read
Stratford:
Richard Milton Buckles
Helen Ohlenbusch Buckles
Darless Anne Parker Wells
Sunray:
George M. Griffin
Mary Virginia Lewis Griffin
John Lewis McKinzey
Vega:
Byron Gist, Jr.
George Weimhold Gist, Jr.
Tom W. Green
Wildorado:
Jack L. Davis
Dorothy Lou Vogel Davis

DISTRICT 2
Carson, Gray, Hansford, Hemphill,
Hutchinson, Lipscomb, Ochiltree,
Roberts, and Wheeler Counties
Borger:
Wm. H. Bickers
Roger Louis Daniel
Kenneth Ray Deel
Cecil Calvin Fraley
Calla Rose Hartley
James Lee Hollar
P. R. "Dick" Jackson
Frankie Tovrea Jackson
Joe Thomas Lee
Anna Kathryn Davier McDaniel
Dolores Marcella Page
George B. Peays
Willis Willard Phillips
Joe Frank Rives
Celestine Wheeler Rives
Jack Richard Rust
Canadian:
Tom Abraham
Loren Wright Blackmore
Martha Harris McMordie
Peggy Joan Ramp Walker
Ural Gordon Weatherby
Follett:
Louise Lillian Chase
John Stephenson Trenfield
Groom:
John Emmitt Dwyer
Gruver:
Pauline Roach Harris
Higgins:
Vester Lee Smith
Martha Ann Price Smith
Lefors:
Zona Elizabeth May Gettel
McLean:
Carl Arthur Dwyer
Edward Lee Dwyer
Wm. Foreman Stubbs
Alice Loraine Townsend Stubbs

Pampa:

Gerald Eugene Bedenbender
Cecil Wayne Branscum
Bobby Ray Carmichael
Virginia Sue Platt Carmichael
Audra B. Cary
James Henry Cowan
Martha Cox Fischer
Henry L. Gunter
Mary Nelle Gullledge Gunter
Doris Townsend Harrod
James Taylor Heflin
Issac Martin Huval
Mary Elizabeth New Keim
Ivan Spencer Marlin
James Dyer Matlock
Maylene Meester Matlock
Don W. Morrison
Irene M. Jackson Osborne
Bonnie Jean Smith
George Weldon Thompson
Charles Dale Thut
Helen Ann Ayers Thut
Nathan E. Turnbo
Panhandle:
John Phillip Smith
Larry Neil Tackitt
Pantex:
Billy Lloyd Lynch
Perryton:
Joslin H. Hopkins
LeRoy LaMaster
Phillip Jean LaMaster
Percy George Powers
Delbert E. Timmons
Hood G. Wills
Phillips:
Joseph W. New
Mary Elizabeth Barker New

Elbert Eugene Rankin

Doris Pauline Smith
Shamrock:
Doris Nell Betenbough
Bryan H. Close
Elmer J. Moore
Pearl Brigrance Moore
John E. Reeves, Jr.
Leslie Glen Terry
Spearman:
C. Ralph Blodgett
Johanne Studer Blodgett
Billy Bob Lee
Stinnett:
Avis Auden Lieb
DISTRICT 3
Ballet, Castro, Deaf Smith, Lamb,
Parmer, and Randall Counties
Amherst:
Westal Wayne Fuchs
Charles E. "Eddie" Henderson
Baileyboro:
Margaret Frances Sanders Bryant
Bula:
Oleta Joyce Elkins Richardson
Canyon:
Vance L. Gist
Lloyd Bruce Winn
Wanda Louise Dennard Winn
Dimmitt:
Harold M. Brannan
Floyd Elmer Crume, Jr.
Edwin L. Dawson
Norma Lucille Cleavinger Dawson
Lewis Olin Martin
Edd Calvin McLeroy
Jackie Susanne Small McLeroy

Earth:

Glenna Belle Roberts
Farwell:
Leonard Leon Grissom
Charles Jolly Grissom
James Walter Patrick
Mary Jean Ross Patrick
Iris Evelyn Thornton
Fieldton:
Sherman Elby Taylor
Frankie Belle Simpson Taylor
Friona:
Hugh Edward Moseley
Paul Louis Spring
Hart:
Ardis Barton
Virginia Leonard Barton
Ronald A. Cleavinger
Wilson Gilmore
Oliver Preston Harlan, Jr.
Alyce Howell Harlan, Jr.
Edward Lee Harris
Melba Ruth Appling Harris
Raymond Milbourn Haydon
Harley Dwane Jones
Hereford:
Ivan Lewis Block
Elizabeth Lee Cocanougher
Harold Leslie Conklin
David Raylan Evans
Johnny Clinton Formby
Margaret Dell Clark Formby
Horace Leroy Hershey
James Edwin Hughes
Johnie Olene Cook Hughes
John N. Jacobsen
Walter Dennis Lomas
J. A. McWhorter
Wm. Ross Phillips

Sylvester Hiram Slade

John Carl Southall
R. Oliver Streu
Wade H. Thompson
Littlefield:
Roland E. Bell
Veda Lavanda Farington Bell
Rhea Eldon Bradley
Eleanor Ray Gainer Bradley
Ralph W. Douglas
Arthur Frederick Gohlke
Bill Lyman
DeLois Utterback Lyman
Ralph Nelson
Elizabeth Luce Nelson
Biffy G. Nordyke
Jackie Ford Shelby
Hubert Owen Spraberry
Kenneth Judson Ware
Jess Wright, Jr.
Muleshoe:
Ruth Castle Burchett
Eugene David Henry
Lester Howard
Lowell Irvin St. Clair
Alton George Taylor
Nazareth:
Kenneth George Acker
Olton:
Nita Delane Adams
Sammie Milton Barden
Juanda Lue Adams Crawford
Elmo Hill
Springlake:
Robert Hall Duke
Sudan:
Mary Jo Gaston
Winfred Duwayne Meyer
Robert William Miller
Barbara Dee Woodson Miller
DISTRICT 4
Armstrong, Briscoe, Childress, Col-
lingsworth, Cottle, Donley, Floyd,
Hall, and Motley Counties
Childress:
Peggy Jo Paine Bellah
Vennie Marie Lewis
Clarendon:
Neil Marie Hill Amburn

District 35 Leads Contributors

District 35 led the way in percentage of exes contributing to the Association last year. Out of 374 exes listed for the district, 117 gave \$779.08. However, their 31% participation was far below the 1952 high of 62% by District 27. Nine districts recorded over 50% in 1952. Contributions from exes in service and others outside the United States ranked second again for the third straight year.

A breakdown of contributions by districts is shown below. Districts 1 through 29 are in Texas, 30 through 36 are in other states, and outside U.S. (O.U.S.) includes servicemen and other exes not living in the United States.

Dist.	No. Cont.	Per Cent	Amount	No. of Exes
35	117	31	\$ 779.08	374
O.U.S.	59	30	496.20	198
17	44	29	263.48	154
15	106	25	597.11	426
29	21	24	77.80	88
36	49	24	346.74	201
21	101	23	544.23	444
5	86	23	628.33	374
26	103	22	613.35	458
27	16	22	99.00	71
31	65	22	506.64	292
34	79	22	422.35	351
23	69	21	380.74	318
30	77	21	518.26	368
1	86	20	509.50	427
14	75	20	467.93	386
33	72	20	444.68	356
18	22	19	191.81	119
19	20	19	125.34	103
20	53	19	294.86	278
22	59	19	326.34	308
24	40	19	398.45	210
2	70	18	474.36	394
10	33	18	170.35	184
13	50	18	265.29	281
28	33	18	142.28	179
3	81	17	447.25	471
16	85	17	529.84	571
4	59	16	331.54	361
25	22	16	144.59	138
8	64	15	374.95	429
9	58	15	315.48	392
32	32	15	146.35	216
7	477	14	5,924.92	3294
6	73	12	437.15	579
12	53	12	307.60	412
11	9	8	58.90	111
Total	2618	18%	\$19,103.07	14316

Class of '33 Leads

The class of 1933 contributed more than any other class to the Association's Loyalty Fund last year, giving \$1,729. Second place went to the class of 1950 with \$1,712.99. They were fourth in the 1952 contributions. The class of 1953 came in third with \$1,634.31 and '49 was fourth with \$1,475.65.

Other classes contributing over the \$1,000 mark were '51, '32, and '52. The 1952 leader was the class of '52. A breakdown of contributions by class years is as follows:

Year	Cont.	Amt.
N.C.G.	90	569.23
1925	1	5.00
1927	6	95.50
1928	11	306.00
1929	39	443.90
1930	28	222.50
1931	40	713.00
1932	45	1,298.00
1933	44	1,729.00
1934	43	391.25
1935	45	358.50
1936	45	297.50
1937	45	302.00
1938	60	440.10
1939	66	475.98
1940	65	442.00
1941	83	703.19
1942	70	445.18
1943	62	421.25
1944	44	281.50
1945	19	96.50
1946	52	255.76
1947	84	404.90
1948	132	722.25
1949	265	1,475.65
1950	294	1,712.99
1951	255	1,450.78
1952	222	1,226.11
1953	329	1,634.31
1954	18	98.59
1955	8	41.21
1956	7	37.50
1957	1	5.94
Total	2618	\$19,103.07

Jack E. Gray
Claude:
Ellis Wright Earle
Betty J. Alexander Earle
James Harley Gunter, Jr.
Avis LaNell Doshier Gunter, Jr.
Orvetta Joy Baker Mathews
Andrew Smalley
Dodson:
Lavanda Sue Hudson
Estelline:
Joe Allen Ballard
Gladys Leary Ballard
Flomot:
John Frank Speer
Roy Furman Vinson
Floydada:
Noble S. Abbott
Ted Barnett Bell
Ned Bradley
Billy Jack Eudy
J. S. Hale, Jr.
Mary Katherine Daniel Hale
James F. Potts
Emily Rebecca Davis Potts
Raymond O. Reeves
Ervin Loyce Turner
Hedley:
Julian Cullen Hunsucker
Lockney:
Joe Ann Bailey Hardey
Frances Beth Hampton Mitchell
Robert C. Mitchell
Franklin Terry Perkins
James Clayton Roach
Jack Dawson Stansell
Emogene Lackey Stansell
Roy F. Wilkes
Mary Lanell Shirley Wilkes
C. Albert Willis
Elizabeth Ann Baker Willis
Matador:
Glenn Lewis Woodruff
Memphis:
Glen T. Crowder
Paducah:
Jackie Ray Bratton
Carleen Clary Westbrook
Quitaque:
Billy L. Peacock
O. R. Stark, Jr.
Mary V. Hartgraves Stark, Jr.
Roaring Springs:
Hoyle Gene Moss
Ella Ruth "Boots" Jobe Moss
Turkey:
Charles Wren Vinyard
Jo Jean Fort Vinyard
Wayside:
DeWitt T. McGehee
Wellington:
Sandra Almsworth
John Denzil Bevers
Jack Clement Boverie
Jimmie N. Brock
Peggy Jean Riggs
DISTRICT 5
Hale and Swisher Counties
Abernathy:
Thomas J. Attebury
Mary Jereene Hardesty
Elbert Earlton Harp
Clara Louise Dowty Harp
Gene Weldon McMaster
Martha Wilson McMaster
Rhett Mae McMaster
Bill J. Parsley
Alice Hix Parsley
Philip Sidney Sterett
Grace Katherine Rea Sterrett
Loren J. West
Doris Faye Peebles West
Cotton Center:
John M. Starnes
Hale Center:
James Earl Allen
Jason Harold Allen
Bobby Childers Allen
Happy:
Howard John Balson
Clinton E. Miller
Morlan Blaine McManigal, Jr.
Mary K. Gunter McManigal, Jr.

George Conner Wilmoth
Nelva Joyce Halbert Wilmoth
Rex A. Zachary
Kress:
Don Thomas Grossman, Jr.
Petersburg:
Jimmie Dale Carter
Doris Iola Elkins
Wilbur Thomas Leon
Mary Frances Settle Leon
Charles Clifton McDonough
Robert Ray Pair
Charles Odell Tucker
Loy L. Wylie
Plainview:
Robert Henry Allen, Jr.
John P. Andrews
Manuel Wesley Ayers
Valetha Alldredge Ayers
Eugene Marvin Ballengee
John Allan Bell
Wm. Clark Brazee
Malcolm Cecil Coleman
H. C. Copeland
Moyland H. Courtney
Mary Jo Craig
Wilmoth Eaton
Billie B. Bloom Eaton
Marshall Clinton Formby, Jr.
Erwin Earl Glover
Dorothy Faye Terrell Glover
Lena V. Goodrich Hamilton
Wm. Crofford Heffelfinger
Claude E. Hutcherson
Archie F. Keys
John Joe Kirchhoff
Mary Virginia Mixon Kirchhoff
Walter Clifton Labay
Mrs. Walter C. Labay
Ollie Floyd Liner
Jimmie L. Mason
Wanda L. Ramsey Mason
Joel B. Mitchell
Audrey Marie Bryant Mitchell
Catherine Elizabeth McCain
Patricia "Patti" Ann Pipkin
B. C. "Bert" Prothero
Dan Olen Purcell
Harold Joe Ramsey
Nita Mildred Bragg Ramsey
Jenny Lynn Rucker
Robert "Bob" Charles Story
J. D. Strickland
Hazel Gene Fort Strickland
Philip D. Thompson
Philip Howard Trew
Land D. Wall
Rita Rose Roberts Wall
Tulla:
Clyde Lester Cox
Maurice T. Glenn
Marie Zimmermann Harris
Lindley H. Keith
John N. Simpson, Jr.
Kenneth Ray Tomlinsin
DISTRICT 6
Cochran, Hockley, Yoakum, and
Terry Counties
Anton:
Oscar Daniel Brown
Alvin R. Crews
Bettie Louise Hart Herrin
Marion Hudson Mayes
JoAnn Tate Mayes
James Stewart Minton
Dorman Shockley
Vernon Louis Stone
Brownfield:
Wm. Vernon Benton
Bernice Esther Neugebauer Benton
Minnie Hazel Gore Bowman
Vernon Brewer
Frances Amelia Moorhouse Brewer
Wm. A. Conner
James Harley Dallas
Marie Louise Butler Dallas
Mozelle Treadway Fitzgerald
(See HONOR ROLL, page 2)

HONOR ROLL—

Queenelle Sawyer Flache
Billie Faye Finney Garby
Myron Glenn Harris
Thomas Alvin Hicks
Bobbie Virginia Bowers Hicks
Robert Bruce Knight
Jo Ann Tilley Knight
Eleanor Anne Lincoln
Ena Jo May
Eleanor Jean Miller
Curtis J. Sterling
Sam A. Teague
Doris Lee Gore Teague
K. Lanse Turner
Glynn Anderson Turner
Jack R. Worsham
Denver City:
Virginia Chambliss
Barbara Nell Moss
Warren Paul New
Barton Chanslor O'Neal
John Durwood Whiteside
Levelland:
Carl Bain Burleson
Mildred Allene Finley
Mattie Green
Charles Eugene Hill
Bertell A. W. Jackson, Jr.
Orval Weldon Marcom
George Robert Morris
Ruby Lou Alexander Morris
Richard Pete Morris
Willie Auvana Hufstetler Morton
Frederick D. Nelson
Earnest Randolph Nunneley, Jr.
Davis Franklin Pounds
Alice Ray Pounds
Margaret L. Coffman Renegar
Jerry Doyle Worsham
Mary Barbara Aikin Worsham
Meadow:
George Henry Barron
Lou Evelyn Pope Barron
Donald W. Bingham
Wayne Cariton Cadenhead
Morton:
Frank D. Ford
Norman Brooks Leftwich
Jesse Fern Williams Thomas
Plains:
Thomas J. O'Connor
Wilbert M. Taylor
Ropesville:
Billie Louise Green
Billy Frank Sylvester
Annie Margaret Helm Turner
Sundown:
Louis Costin Bufkin
Beverly Jean Wright Bufkin
Henry Alvin Sessions, Jr.
Theodicia Ruth English Sessions, Jr.
Whiteface:
David C. Rowland
Eleanor Louise Walker Rowland
DISTRICT 7
Lubbock County
Idalou:
Cleta Belle Smallin Gilmore
Garland Dewey Taylor
Fannie Laura McAdams Taylor
Lubbock:
No class given:
Harry H. English
Lloyd Weldon Garlington
Wanda Nell Horton Garlington
Betty L. Gibbs
C. D. Jordan
J. T. Krueger
Jean Hogan Leftwich
Floyd E. Parr
Margie Fietle Ratliff
Janelle Halsey Reynolds
Elsie Mary Burrus Roberts
Thomas Rogers (Deceased)
Dean Williams
Ruth Williams
George Byron Hallmark
1927
Ewell Leon Hunt
C. W. Ratliff
Willie Mae Hawthorne Rogers
1928
Myrtle A. Porter Cunningham
Claire Teague Doak
T. Allen Rogers
Zelda Ray Underwood
1929
Ralph Brock
Mamie Crump
Randal Otis Kershner
Lila M. Allred Kinchen
Pauline A. Miller
Lola F. Harkey Reeves
Dealva Dudley Roberts
Bernard A. Schmidt
D. Noel Stalnaker
Clarence King Whiteside
Faye George Wiginton
1930
Mary Evelyn Wilson Hardin
Edna Nawanna Houghton
Garland Newsom
Bob Parker
Hazel Valree Lewis Purtell
Francis Ann Snyder
Lola Alice Thompson
Alfred John VanDyke
Alice Ann Rix Victory
Clarence E. "Dutch" Wiginton
1931
Estelle Griffin Boverie
Ganie Nix Burford
Homer Franklin
Homer E. Hunt
Homer Glen Maxey
Fred D. Pinkston
Roma Wynona Mullins Pinkston
Dorothy Jane Rylander
Lizzie Belle Clements Whiteside
1932
Charles L. Adams, Jr.
R. C. Douglas
Ellis Ray Forman
Gerald V. Fulton
Anna Margaret Lam Fulton
James C. Kerr
George Langford
Johnnye Gilkerson Langford
Rueben Lee Lindsey
T. Euel Liner
Viola Carter Loveless
Robert Earl Maxey
Buelah E. Lowe Peticolas
Wm. Burton "Dub" Rushing
Maud Dee Skeens Stout
Mina B. Slover Watkins
Ina Kathleen Igo Williams
Ise Hildegard Wolf
1933
Nancy Collier Adams
Russell Bean
James T. Carter
Minnie Mae Haygood Galloway
Lora Elsie Derrick Kerr
Kenneth Lefthick
Kathleen Conrad Maxey
Melba Tatom Maxey
Allie Rhea Collins Parker
Leland Dixon Payne
Juanita Price
Lela Deborah Puryear
Oscar Branch Ratliff
David Edgar Smith
1934
Clifton Howell Cummings
Ruth Elaine Lewis Douglas
Reagan Milton Greer
Joe Leaverton
Maxine Smith Liner
Erma Ruth Bennett Nelson (Deceased)
Warren B. Poole
Oran Orville Williams
1935
H. Earl Archer
Neil Casey Fine
Lellesse M. Hays Kirby

D. M. McElroy
Eva May Newsom
Yancey Price
Margaret King Stalnaker
John Holland Stewart
Mary Evelyn Stewart
Sherman Leslie Young
1936
Pauline Yeager Bean
Wm. Croft Bigham
Bonner Cummings
Ellis F. Dawkins
Mary Nell Rea Dawkins
J. D. Donaldson, Jr.
Mary Louise Douglas Hutchinson
Laverne Howe Kirby
Herbert Charles Lewis
Elaine Goodwin Lewis
Marlin P. J. Minter
Garland A. Nystel
1937
Curtis N. Cheaney
Woodrow Sheridan Cochran
Verna Crump
Frances Walter Cummings
S. S. Forrest
John D. Haygood
Wayne Leland Kelly
Frances Walkup Minter
Brooksy Mae Spurlock Nystel
B. E. Rushing, Jr.
Cornelia Klipstein Fry Sowell
Bert A. Williams
Mary Louise Wilson
1938
Isabel Martin Garrison
Raymond Kendrick Green
Mary Virginia Whitehead Griffin
W. Artie Hicks
Lewis N. Jones
Mary Evelyn Pickle Kelly
Ivan Garrett Mayfield
Wayne C. Prather
Emmajean Douglas Schwab
L. Edwin Smith
Vernon Elgene Thompson
1939
Walter Eugene Alderson
Katie Bell Crump
Louise Reid Forrest
Louis E. Griffin
John Clyde Hughes
Ima Jewell Love Jackson
Hazel Gibson Jones
Otis Olin Maner
Robert Louis Mason
John R. Ragland
W. C. Reynolds
Mary Bauers Speer
Joe A. Stanley, Jr.
Elmer L. Tarbox
Kathryn Virginia Weaver
Neil H. Wright, Jr.
1940
Ina M. Bacon
Alex K. Cooke
Helen Jane Hess Grant, Jr.
Helenore Reynolds Herald
Paula Mae Johnson Morris
Robert Newell
Howard Alton Price
Helen Gladys Pieratt Price
Dorothy Ann York Rushing, Jr.
Evelyn Hudman Smith
Asher James Thompson
Edith M. Masten Waits
Marlynn Fry Wright, Jr.
1941
Adrain "C. W." Bowden
Charles Lewis Bucy
Jane Wilson Bucy
Rollin T. Herald
Pauline Barrier Lowe
Jacob Homer Millikin
Betty J. Savage Mills
Winston M. Robertson
Maurice Jesse Sowell
1942
Rolinda Lee Chappell Alderson
George N. Atkinson, Jr.
Henry Wiggs Austin
Hope Read Austin
Watson Carlock
Wayne Fennell
Mattie Lou Christian Gelin
Lois Hale Howell
Wm. "Billy" Mac Meeks
Audrey Binkley Newell
George O. Ross
Betty Ann McAfee Thompson
Leland A. Turner
Granville Edward Waters
1943
Robert W. Blake
Bettye Maxine Gooden Callahan
Ruth Overton Carlock
Martha Parnell Carter
J. Albert Fortenberry, Jr.
Willouise Humphries Fortenberry, Jr.
Wayne Arvis Hilton
Norman Garrett Igo
Glenn H. Lattimore
Brady M. Lowe
Marie McDonald Millikin
John Robert Moxley
Armond Samson
Barbara Ann Read Thompson
Frances H. Gary Waters
1944
Melba E. Rick Bowden
Wm. Thomas Cooke
Annie Lee Cone Cooke
Carl H. Gelin
Tommy Nell Dorsey Hefner
Hazel Christine Moore Hilton
Betty Rhea Caldwell Moxley
Hazel Thomas Young
1946
Ava Ruth Stangel Barr
Maxine Deardorff Ross
George R. Rush
Doris Mae Burdette Rush
T. Moffett Ryan
Bobbie R. Bockman Shaw
Mary Maxine Barnett Tarbox
Tommie Lucille Irvin Thomas
1947
Nathan J. Allen
Barbara Bedford Campbell
Doris Delle Tatom Cheaney
James Armand Clepper
Robert Wylie Gaston
Anne Foster Crenshaw Gaston
Adelle Marie Bentley Holland
Kenneth O. Lewis
Lafayette C. McKay
Clyde M. Paschall
Lometa Ann Hodge Pearce
Major Jack Robinson, Jr.
Thomas Jefferson Rollins
Elizabeth Katherine Schmidt
Roderick Lucian Shaw
1948
Mary Ola Anderson
Halcyon Pallard Baggett
Josephine Cooper Ballenger
Marion Benson Blake
Paul Manton Brantom
James Iva Campbell
Susie Blackwell Conklin
Jack D. DuLaney
Joe Murray Hefner
Donald Jacob Helmers
C. R. "Choc" Hutchinson
Dorothy Winston Brown Jennings
Walter Douglas McCoy
Billy P. Phillips
Bedford M. Raley
Floyd Earl Read, Jr.
Ruth Gray Read, Jr.
Nancy Rea Robinson
Harold Dean Saddler
Earl W. Sears
Aubrey Lorraine Shouse
Lorene Evelyn Bowers Stone
Vernon Doyle Wade
Ruth Carolyn Mullins Wade
June Marie Carthel Wilson, Jr.

1949
Clifford Brooks Barr
Rachel Randall Brantom
Wm. Robert Burton
Ray Donald Collier
Herbert Eugene Couch
Ruth Evans Cowart
Claud H. Dalton
Guy Clark Eagan
Jack Erwin
Imogene Fortenberry
Don Gerald Furr
Franklin Pierce Grant, Jr.
Fillmore William Hendrix
David R. Hester
Mary Jane Hinchey
Leon Frank Holland
Louis Leon Hunt
R. Turner Kimel
Panze L. Butler Kimel
Don Lewis Kittrell
H. Jean Robinson Leftwich
Ahnise Jane Taylor Lindsey
Robert Morgan Lively
Marion L. Bain McCoy
George Ann McFarland
Marcedus Farrar Parsley, Jr.
Glynn Rupert Pearce
Ethel Teague Raney
Charles Terrell Read, Jr.
Russell Young Sadler
James Everett Sever
Jack Aubrey Shaw
Loretta Jean Stevenson Shaw
Don Wylly Slaughter
June Marie Leftwich Slaughter
Wm. J. "Bill" Thurman
Charles G. Weedn
James Stowell Young
1950
Clyde J. Alsop
Bob G. Bowers
Majorie Ann Allen Collier
Roy Lee Custer
Anil Maurice Douthit
Aubrey Henry Faulkner, Jr.
Henry Harrell Fischer
Catherine Calvert Fischer
Eugene Jackson Folsom, Jr.
Luther E. Ford
Edwin C. Grimm, Jr.
Lucy Ann West Hamilton
Hiram Jordan, Jr.
Don Paul Keith
Henry Cestero Libby
Charlie Leon Moore
Wm. Garrett McMillan
Laura Jo McCracken McMillan
Elizabeth Knox Craig Nagle
Bill R. Payne
Joe Dean Payne
Charles T. Read, Jr.
Frank W. Shotwell, Jr.
James Howard Stone
Betty Vaughn
Gene Rex White
Edwin G. Young
1951
Paul Reynard Barron
Freida Pauline "Polly" Millspough
Bowers
Jay Bowles
Cecil Edward Buck
Thomas Berry Burnham
Jo Ann Hamilton Couch
Beth Paulson Creswell
Lester Lane Ericson
Marion Donaldson Furr
Rodney Ulrich Goebel
Roy Thomas Grimes
F. J. "Pug" Hartman
Ira Wandell Hartsfield
Samye J. Hampton Jones
Alton Ray Kendrick
Jack Corbett King
Russell E. Lee
Frank G. Louis
Jerry Lynn Medlock
Monroe Oliver Moore
Adrian Jack Peddy
Tom G. Scott
Brentie Sue Thompson Stuart
Aubrey Gene Thompson
1952
Jack Curtis Alderson
Marjorie Ann Wilson Barnes
John E. Boltz
Curtis D. Coxon
George W. Dayhoff, Jr.
Betty Brown Decker
Bill W. Felty
Emabel Baker Fielder
Geraldine "Jerry" Freeman
Effie Alice Rowan Gleen
Carolyn Summers Bledsoe Goebel
Lamayane Harrell
Howard Kent Howell
Earl R. Hutcherson
Eldred Augustus Jordan
Naomi Ruth Gilbreath Keith
James Eugene A. Kovach
Charles Lindy Lawler
Barbara Ann Martin
Howard Thurman Moore
Ruth Livermore Norton
Alice Marie Qualla
Glenna Mae Shinn
Patsy Lou Smith
Lena F. Williams Stuart
Raymond Shook, Jr.
1953
Louis E. Adams
Paul E. Adams
Clyde F. Akeys
Frances Jacque Donnell Allen, Jr.
Thomas C. "Tommy" Allison
Laura Katherine Apperson
E. Jean Ballew
Clarence Russell Barton, Jr.
Naomi Hubert Beasley
Robert David Bocell
D. Dell Brown
Jack Ray Burgess
James "Jimmy" E. Burgess
Robert E. Campbell
George W. Carpenter
Bettye Louise Armstrong Carpenter
Walter Summer Clayton
Nancy Lou Crosby
Lillian Baker Davis
Nancy Margaret Davis
Richard Verlon Davis
Florence Coutler Dean
Charles L. Dollins
Charles Gordon Dawnum
Kara Sam Dunn
Norma June Edler
Patricia Ann Edwards
Pat Ellebracht
Buena Jane Ferguson Felty
Bruce M. Fielder
Helen Anne Payne Fortenberry
Joe Fortenberry
Boyd Bryant Glimp
F. H. "Bert" Goodyear
Edward Lee Gummelt
Charles Owen Hamilton
Omega Blair Hankins
Jeanette Hill
Joseph "Mac" McCright Hill
Leland Byron Holderman
Norma June Johnson
Shirley Yvonne Johnson
Hossein Karimi
Ruth Joy Thomas Lawler
Patty Blanton Middleton
Howard Prentice Mullins
Billy L. McClure
Nona Catherine Martin McClure
John Nelson McGaughey
Dixie Carol McGehee
Joe Carroll McMenamy
Donald Clyde McNicol
Lora Beth Kellison McNicol
Charles E. Nolan, Jr.
Dolores Ann Howell Nolan, Jr.
Argus Frazier Parks

Elizabeth Anne Fancher Parks
Charles Howard Parsley, Jr.
Claude S. Patton
Lena Joy Penrod
Orren Lake Peterman, Jr.
Ernestine A. Gammill Pyle
Donna Mizell Rampy
Frances K. Reynolds
John Stark Royall
Bobby Gene Sawyer
Jacklyn Clara Bulger Severns, Jr.
Helen Rae Slagle
Britton Smith
Dale Rea Smith
Ronald Dean Smith
Evelyn Sue Burks Smith
Paul Frank Smith
Wm. Edward Strickland
Mitchell D. Stephens
Charles Edward Teague
Shirley Anne Watts
Robert Lewis White
Richard "Dick" C. Wilkie
O. Eugene Williamson
Johnnie Pershing Wilson
Elizabeth Anne Bentley Worsham
Peggy Arlene Wright
1954
Carolyn Chick Fortenberry
1955
Patricia A. Abernethy Alderson
Helen Lou Bray Conner
1956
Jeanne Suitor Allen
Fred Duane Brown
New Deal:
Dalton L. James
Minnie R. James
Edward Simmons Smith, Jr.
Betty Jane Fortenberry Smith, Jr.
Oletha Jane Singley Webster
Shallowater:
Ross Ayers
Velma Jean Gentry Beene
Eloise Rae Woodruff Gates
James McMenamy
Alice Hamilton McMenamy
Varine Boozer Putnam
Velma Clydene Whitaker
Grace Lee Woodruff
Slaton:
Charles L. Cade
Alvis Myrtice Collins
Lia Vern Albert Curry
Miriam Louise Meading Curry
John Thomas Hall
June Guthrie Key
Judge C. Smith, Jr.
Elizabeth Knight Smith
Frank H. Weatherford
Wolfthorpe:
L. M. Hargrave
Ruth Anna Thompson Hargrave
DISTRICT 8
Crosby, Dickens, Garza, Kent, King, Lynn and Stonewall Counties
Aspermont:
Clyde Granville Grappe
Mrs. C. G. Grappe
Crosbyton:
Lee Don Anderson
Lorene Hale Blagg
David Compton Cornelius
Ann Marie Covington Cornelius
D. A. Edwards
Florence M. Terry Edwards
Rodger Weldon Jones
Cary H. Lodol
Winnifred E. Aycock Lodol
Elvis Charles McCarty
Robert J. Work
Dickens:
Robert Williams
Guthrie:
James O'Neill Humphreys
Robert Benjamin Masterson III
Jayton:
Prentiss Delavan Allen
Mary Catherine Hampton Boyd
Lorenzo:
Lera Dell Cherry
Roland Lay Westerman
McAdoo:
John Donald Wooten
O'Donnell:
Peggy Helen Etter
Mae Louise Edwards Line
Elvin R. Moore
Charles C. Nunally
Warren Denzel Smith
Oleta Moore Smith
Post:
Joe Gayle Fleming
Bonnie Lee McMahon
Jessie Louise Pearce
Ralls:
Billy Wayne Abell
Helen Maurine Carlisle
Al Ray Cooper
Roubie Ruth Triplitt Cooper
Tommie Degges Daniel, Jr.
T. H. Holmes
Fred R. Mullings
Vivian Keaster Mullings
Donna Marlene Pope
J. B. Prewitt
Katherine Elizabeth Johnston Prewitt
Walker Watkins
Southland:
Duane Starlon Hill
Wilma Fern Wheeler Hill
Ferrel Dale Wheeler
Spur:
Herbert Clyde Bearden
Earl Burnett
W. Spencer Campbell
Neal Allison Chastin, Jr.
Kenneth John Dopson
Charles Wade Gilbert
J. Fike Godfrey
Frances Eileen Graves Martin
Tahoka:
Jane Donaldson
Edward Larry Hagood
Flecia Gilliam Howell
Benny Dowell Pryor
Mary Cathryn Speer Pryor
Jimmie Dumas Small
George Floyd Tubb
Savannah Lou Tunnell
John W. Wells
Wilson:
James Pemberton Hewlett
Wilmer Valton Smith
Lola Wheeler Smith
DISTRICT 9
Archer, Baylor, Foard, Hardeman, Wichita, Wilbarger, Young, Haskell, Knox, and Throckmorton Counties
Benjamin:
Mona Sue Moorhouse
Chillicothe:
John Emmett Bunch
Sam Rea Kenshalo
Crowell:
Ura Helen Rutherford
Electra:
Fred W. Lalk
Foard City:
Wyman Jack Welch
Elizabeth Sue Milburn Welch
Gilliland:
Lewis Arnold Lester
Graham:
John C. Banks
Mark Edward Jones, Jr.
Lloyd Kyle Kerbow
Mary Inez King
Billy Charles Oney
Grady Rhea Ware
James H. West
Nancy Jean Moore West
Haskell:
Braxton B. Gilmore

Earlene Rodgers Johnson
Knox City:
Mary Howell Parsons
Loving:
John Glynn Loftin
Megargel:
Juanella Talbott Thomsen, Jr.
Munday:
Bobby Rhoades Allen
Helen Jean Ratliff Allen
Gwynna Lee Smith
Olney:
Eugene H. Havran
James Clyde Needley
Quannah:
Wm. Wimberly Bumpass
Charles Lowell Slaton
Rochester:
Franklin Onroe Bell
Seymour:
Joe Turner Boone
Jesse Derward Horne
Alma Joyce Dozier Walker
Vernon:
H. T. Cardwell, Jr.
Maxine Faye Lindley Cardwell, Jr.
John A. Hingst
Lloyd H. Jackson
Stephen B. Luce
Madelyn Grace Weeth Osborne
Ferry Winston White
Wichita Falls:
Virginia Clair
Nellie Faye Gardner
Eddie M. Kuhn
Juanita Smith Kuhn
Alfred B. Lagasse
Bob Lovelace
Wm. P. McBee
St. Elmo Powell
John F. Staber
Edward Carl Story, Jr.
Erton F. Tate
Lorene Smith Tate
Bennie L. Tidwell
Donald Austin Weilenman
David Richard White
Wm. Ray "Bill" White
Betty Nell Colquitt White
DISTRICT 10
Clay, Collin, Cooke, Denton, Grayson, Jack, Montague, and Wise Counties
Bellevue:
David Furman Cox
Denison:
James W. Anderson
Glennis Waltz Anderson
Denton:
Robert O. "Bob" Cooper
Edward Frank Havran
Muriel Margaret Gunn Havran
Charles S. Man
James Roy Stafford
Dorchester:
Thomas Russell Hunter
Gainesville:
Richard Lewis Collins
Diane Wimberly
Gunter:
Chauncey Taylor
Jermyn:
Don Carter King
Montague:
Richard W. Carminati
McKinney:
Henry B. Briscoe
Mary Byars Turner Briscoe
Wm. Harold Frazier
James F. Klemm
Newport:
John Virgil Wilson
Nocona:
Douglas Johnson Corley
Sammie Lee Powers Corley
Plano:
Thomas Edward Haggard
Sanger:
John William Klein, Jr.
Anna Clarice Willis Ross
Sherman:
Leonard C. Collinsworth
John Oliver Evans
Frank Silver Maddox
Charles Orvel Spence
Wylie:
Leslie Madison Morrisset
Barbara Suzanne Leonard Morrisset
DISTRICT 11
Bowie, Camp, Cass, Delta, Fannin, Franklin, Hopkins, Hunt, Lamar, Morris, Red River, and Titus Counties
Atlanta:
Wallace Hardison Collins, Jr.
Lawrence Leon Jester, Jr.
Copper:
Samuel Thel Garrison
Haskell Neal Woodall
Greenville:
Jack Briscoe Horton
Honey Grove:
Wm. E. Floyd
Mt. Pleasant:
Charles H. Meyer
Harmon Wesley Wilson
Paris:
Cary Fiske Geron
Jim Ross Lynch
Texarkana:
Wm. Thomas "Bill" Martin
DISTRICT 12
Gaines, Dawson, Borden, Andrews, Martin, and Howard Counties
Ackerly:
Neva M. King Springfield
Andrews:
Bernie W. Lawson, Jr.
Virginia Blackburn Lawson
Lloyd W. Morgan
Billy Joe Stickney
Norma Jean Davidson Stickney
Big Spring:
San Landis Anderson
Dorothy Ruth Cook Anderson
Winborn Deen Broughton
J. C. "Jake" Douglas, Jr.
Cleta Faye Fryar
John Alfred Iverson
Harry Wheelon Middleton
Ell McComb
Charlene Pinkston McComb
Dudley Keith McMillin
Margaret Smiley McMillan
LeRoy Olsak
Phyllis Jeanette Thompson
Frank Eugene Wentz
Coahoma:
Betty Mary Fillingim
Forsan:
Wm. Daniel Leonard
Lamesa:
H. M. Ables
Wm. Robert Atwood
Laverne McKay Barrett
Donna Jeanne Caldwell
Miles Wesley Caudle
Patrick John Crane
Helen Pope Dyer
Edward Bynum Garland
Glenn E. Lewis
Bruce Franklin Moore
Walter Curtis Perkins
Carl C. Peterson
Mrs. C. C. Peterson
Bill A. Rosser
Chloice L. "Hank" Shofner
Gerald Lloyd Trice
Viola May Stovall Trice
Billie Grace Webb
Seagraves:
Billy M. Sanderson
Hubert C. Settle
Seminole:
Dean Eugene Click
Joseph Roy Enloe, Jr.
Joseph D. Graham
Paul Edward Gross

Doris Glynn Bell Taylor
George I. Zoller
Welch:
Neta Joyce Clark
Claudia Lamar Mitchell
DISTRICT 13
Scurry, Fischer, Mitchell, and Nolan Counties:
Blackwell:
Franklin Maurice Brownfield
Colorado City:
Max William Billingsley
Jack Burkhalter
J. S. Craddock, Jr.
Gene Clinton Garner
Charlotte Ann Powell Garner
Roy Hall
Alan Wayne Hamm
Donald Carlton Helm
Mary Elizabeth Biediger Helm
Harold Gordon Lambeth
John Thomas Merritt
Robert B. Price
Rebecca Coles Price
Gladys Sanders Williams
Painter Colquitt Wylie
Myrtle Ruth Davis Wylie
Knapp:
J. M. Sterling
Elizabeth Lucille Sorrells Sterling
Longworth:
Dudley Keith Montgomery
Lorraine:
Norma Jeane Compton
Roby:
Johnnie Marvin Ammons
Kiefer Calvin Cauble
Elizabeth Ann Green
Roscoe:
Raymond L. Holt
Joe Neely Jay
Charles Warren Plunkett
Snyder:
Nathan Alonzo Billingsley
Margaret Esther Gray Billingsley
Anna Beryl Caton Birdwell
Charles Edward Blakey
Lima Lou Ratliff Busse
James Walter Cleghorn
J. W. Clinkenheard
Dan Cotton
Robert E. Dawson
Jewell Alice Pharr Dawson
Wm. Silas Devenport
Mary Alice Wiman Devenport
Robert H. Hall
Anita Rae Meynig
James Richard Nichols
Renal B. Rosson
Richard Lee Stoker
Charles Allen Swan
Della Merle Mason Terry
Bill Tillman
Sweetwater:
Nancy Louise Bollinger
Margaret M. Dyar
Robert Marden Kral
DISTRICT 14
Jones, Shackelford, Stephens, Taylor, Callahan, and Eastland Counties
Abilene:
Crawford Clements Barrier
Leslie Dean Bond
Martha Hazelwood Bradshaw
W. D. Brookover, Jr.
Lon Clyde Brooks
David Austin Caldwell, Jr.
Joe W. Carpenter
Eugene Forrest Carter
Earl J. Chisholm
Cransford Duncan Cox, Jr.
Seth Barton Cox
John Hill DeFord
Jean Claire McLaughlin DeFord
Alvin Weaver Hanley
Ralph Nabors Hooks
James E. Lauw
Jeral Venoy Miller
Hugh E. Monroe
Martha Ann Terry Monroe
Don Clark McAlister
Barbara Fulwiler McAlister
Clinton Lee McCombs
Wm. A. Pope
Jack David Ramsey
Fred James Schultz
Billie Lou Betts Schultz
Kathleen Stewart Scott
Hart Shoemaker
Dorothy Dell Stovall Shoemaker
Jerry McElheny Skinner
Ralph Albert Sundby
Claude John Thompson
Grace Stengel Thompson
George Neely Warren
Charles W. Waters
Winfield David Watkins
Lucille Moxley Watkins
John Amos Wright
Ouida Davis Wright
Albany:
James Edward Adams
Claude Christian Hoffman
Carrie Helen Oakley Hoffman
Charles Edwin Jacobs
Carrol Gene Martin
Billie Jean Hooker Wooldridge
Anson:
Ed Boaz
Baird:
Gerald C. Dallas
Dorthea Fay Hendrick
Charles Edward Lutrick
Ella Ruth Monk Lutrick
Viva Wylie Peek
Billy Tom Womack
Frances Juanita May Womack
Breckenridge:
Wm. Brian Royett
Hollis Wendell Deats
Joseph Kiker
Cisco:
Edward James Reich
Paul Harlan Woods
Plains:
Wm. Ray "Bill" Anderson
Eastland:
Pleasant Lewis Crossley
Paul T. Flynn
Hamlin:
Gene Grice
James Edward Heinlen
Merkel:
Oris R. Reynolds
Sue Mayfield Reynolds
Frank M. Simpson, Jr.
Putnam:
Bruce Lee Williams
Ranger:
Elmer Forrest Arterburn
June Ann Morton
Ronald B. Pruet
Rising Star:
James Fred Cook, Jr.
Stamford:
Robert D. Bandeen
James G. High
Janice Buie High
Robert Brad Rowland
Ella Katharine Keith Rowland
Billy T. Tarrant
Trent:
John Chapman Anderson
DISTRICT 15
Palo Pinto, Parker, Tarrant Counties
Arlington:
John Jackson Haynes
Thurman Moran Jasper
Irving Homer Lawson, Jr.
Charles Edward Moore
Gene Erwin Nowlin
George Elton Smith
Ruby Maurine Havis Smith
Richard Allison Springer
Edna Lois Paschal Springer

(See HONOR ROLL, page 3)

HONOR ROLL—

<p>Azie: Gertie Elizabeth Roe Ansley Mary Belle Yates Carswell AFB: Robert George Schmidt Juanita Lois Davis Schmidt Fort Worth: Earle Vaughn Almy, Jr. Joseph Filmore Baldrige, Jr. Cody C. Barnett, Jr. Charles Joyce Barr George Francis Brown Vernon Ross Brown Mary Helen Burden Russell Don Cabe John H. Caraway John Charles Crawford Frances Cuba Emil Edwin D'Acosta LeVora Nell Manning D'Acosta E. L. Derr, Jr. Sue Anne Roberts Derr Donald B. Doherty C. Eugene Edwards Vernon W. "Cotton" Faris Martha F. Butler Faris Tommie Ferrell Fowlkes Robert Lynn Gidley Martha K. Gillespie George Howell Gray Leta Alyce Cross Gray Helen J. Green James Ewin Hall Wm. Paul Hamilton Joseph "Joe" A. Henderson Gloria Dorothy Purselley Henderson Jimmie T. Henley Donald W. Hess George W. Hewitt Andrew B. Hill Ernestine L. Short Hill Travis Burl Hollar Howell Regnal Jarvis Mildred Patterson Jarvis George Luther Jones Wm. Wayne Kitts Marjean Stewart Kitts Lloyd Arnold Kcepp, Jr. Warren Neal Lacey Joe B. Mapes Jacqueline Joy Matthews Raymond Richard Meyers Jessie M. Beavers Meyers Ethelma Faye Miller "Rusty" Haeber McCaleb Martha Lee Adams McCaleb Henry Glenn McCleary Kenneth A. McLeland Richard L. Nader Velma Pieper Nader Leslie Nance, Jr. Elizabeth "Betty" Walcott Nance, Jr. Charlie E. Orren Truett Leon Owen Virginia Bacon Owen John L. Phillips Mary Ann Ousley Price Donna Joyce Pyka Wm. Clifford Riley, Jr. W. E. "Billy" Robertson Melbourne Arol Rogers Vern Rohrer Wm. Walter Rowe Conner X. Russell Edward Alvin Shepherd Claud Wesley Slover Albert Joel Smith, Jr. Lona LaWayne Griffin Smith, Jr. Wayne F. Smith Dottie Pauline Hufstедler Snelson Alfred P. Spence, Jr. Betty Jo Porter Spence, Jr. Thomas Herbert Stade James O. Steele, Jr. Donald Lewis Stewart Roy "Jay" Junior Taylor Pat Townsen Hilry Hayes Tucker June R. Welch June Curtis Welch Lorfin V. Witcher Don Worsham Lallah Wright Robert L. Young, Jr. Wm. C. "Brigham" Young Hazel Boyd Young Grapevine: Clovis Monroe Gordon Barbara (C. M.) Gordon Springtown: Henry Wayne Smith Weatherford: John Moughon Nova Lynita Barnes Smith</p> <p>DISTRICT 16 Dallas, Rockwall, Kaufman Counties Dallas: Wm. Lockett Adair Nancy Jenks Arnold Una Faye Cummings Ballentine Bill B. Baxter Charles L. Beaty, Jr. Lester Lewis Blagg Jack Warren Brown Richard C. Browning Hubert L. Burgess, Jr. Ethel Evelyn Burns Edward Lowell Busby Anna Belle Collier Phil Page Cook Bettie Lee Deal Wm. Nelson Deason Joseph Anthony DeLorio Marvin Ernest Dernent Charles B. Derrick, Jr. Kenneth Paul Dowell George Welton Dunavant Jan Edwards Edward Earl Fuson Glenn Richard Gamble Marion Rowena Thomas Gamble Homer Lloyd Gilkeyson Wm. Crozier Gowan, Jr. James D. Hall, Jr. Anne L. Hammons Don Curtis Hancock Rex S. Harris Jane Davenport Haynes Jane Hyer David Kittrell Jameson Charles Ray Kelly Floy Mae Nixon Kelly Sarabeth Kimmel Edwin B. Locke Tom Talmage Main, Jr. Paul Meadows Homer Lewis Medlin Hardy Masters Miller Norman Lavetor Mills James Dan McCammon Marg Louise Nicks McCammon Orene McClellan Hal M. McElya O. R. "Chick" McElya James Edward Paden Douglas Lee Ray Ella B. Johnson Ray Donald Elbert Reeves Eugene Kenneth Reid Kenneth Willie Robbins Thomas Edwin Roberts Robert J. "Bob" Salem Henry Neil Schacht J. Doyle Settle J. P. Settle, Jr. Patricia Vaughn Vasan Settle Lester J. Smith Wm. Haynie Spencer Georgia Janice Wadley Stephens Arthur Carl Stults Ruth C. Stults Nancy Conder Troth</p>	<p>Durward Lewis Vickers Jack Walker Hoy Elbridge West Frances E. White Sam Jack Wilborn James E. Wiley Harold Kenneth Wilson Paul E. Witt Winona Bard Woodward Austin Young Mildred Young Fred Zapffe Nina Byrom Zapffee Garland: Wm. Fred Holmes Patti Jeanne Harris Mitcham Grand Prairie: Lee D. Dickey Jeff Dee Gentry Irene Hughes Harris Buster G. McDuff Irving: James E. Rider Billy Flynn Wilson Ova M. Brown Withee Kaufman: James Gilbert Simmons Seagoville: David Phillips Blackbird Patsy Blowers Blackbird</p> <p>DISTRICT 17 Anderson, Angelina, Cherokee, Gregg, Harrison, Henderson, Houston, Marion, Nacagdoches, Pondera, Rains, Rush, Sabine, San Augustine, Shelby, Smith, Trinity, Upshur, Van Zandt and Wood Counties Carthage: Joseph L. Byrd Center: Bill Luke Mosby Garrison: James Edward Crump Gilmer: Truman Connell Jones Gladewater: Floyd Wilson Godfrey Grand Saline: Dewey Willard Pierce Wanda Nadine Willis Pierce Gregston: Betty Ann Brock Hamond Jim W. Rush Henderson: Winford Morgan Jones Bert E. Woods Jacksonville: J. L. Peacock Kilgore: Lloyd Otis Gilmore Jimmie Olga Isom Kellar Oscar N. Pederson King Neal Taylor Betty Jo Markham Taylor Longview: James Chalmer Farris Mary F. Reaves Farris Marshall: James M. Spelling Mineral: Edward Quinton Hearn Wm. Henry Simms, Jr. New London: Doris Bengt Ramseur Overton: Martha E. Jernigan Carter Walbridge James Powell Palentine: James T. Allredge Rusk: Thomas W. Bowers San Augustine: Lila Thraace Mathews Patterson Trinidad: Robert Wayne Caudle Tyler: Garney Conrad Clark Mary F. Senter Clark Leon Graham Cox Annie Sue Reeves Cox Joe W. Douglass Mary Regina Evans Douglass Donald Thomas Gibson Joe Matthew Griffith, Jr. James L. Guley, Jr. Jean Robinson Guley, Jr. Pat H. Kidd, Jr. Robert Morgan Neill Wills Point: John Chester LyBrand DISTRICT 18 Culberson, El Paso, Hudspeth Counties El Paso: Ernest E. Ammons Charles Harrison Ballew Billy Jack Boren Ralph Vernon Davis Joe Kelley Foster John Preston Foster Valma B. Pendleton Foster John Edward Grissom Gordon Bernard Hilton W. "Dub" Kuykendall K. Joan Bolinger Kuykendall Charles Elliott Mitchell Mart G. Pederson Mary Evelyn Gordon Pederson Allen S. Riddle Fred Calvin Rollins Gladys Mae Schantz James L. "Chip" Woodley, Jr. Billy Lewis Yoes Zendola King Yoes Carl Junius Young Alice Meading Young Ft. Bliss: Don Thomas Huey Doyle B. Knowles Van Horn: Tommie Neill Bell Ysleta: Shelby Henry King DISTRICT 19 Brewster, Jeff Davis, Pecos, Presidio, Reeves and Terrell Counties Alpine: Lonnie Joe Sockwell Wenonah L. Sudduth Sockwell Ft. Stockton: J. B. Ratliff, Jr. Mary K. Neal Ratliff, Jr. Wm. J. White Iraan: H. C. Burnam, Jr. Dorothy J. Mullins Burnam, Jr. Hal H. Hall Pecos: Donald Ray Boren Anne Coffey J. E. Couch Edward Alexander Daniel Frank Norval Foster Floyd D. Goodrich Sanderson: Bobby Ray Cooke Toyahvale: Richard Vanoy Turnbough DISTRICT 20 Crane, Ector, Loving, Ward, and Winkler Counties Barstow: Chester Welty Wright Crane: Nellie Ruth Conway Charles Paul Culbertson Frances Hartfiel Culbertson Harry L. Gunn Margaret Ruth Daniel Gunn Farrell Filmore Hogg Robert Hugh McManus Douglas Wilson Rice Kermitt: Donald Winter Albright</p>	<p>Betty Jo Corcorran Albright Marvin Lee Doss Robert Hartman Evans Russell C. Hammack H. L. "Button" Roberson Geraldine Lawrence Roberson Shirley Y. Waterstreet Mentane: Ernest Thornton Hopper McKinley Hopper Monahans: Floyd E. Camp Annie Ruth Paschal Camp Betsy Dan Bihl Dunagan Richard Prentice Greenwade Robert L. Hawkins Alton Linne, Jr. Don Jay Losher Jean Pratt Losher Odessa: Elbert Griffin Babb, Jr. Bennie D. Fields Babb, Jr. Emil Fredrick Beck Alice Tarter Bell Billy E. Bentley Nolan Edward Byrd Willis Thomas Carson E. E. Childress Richard Eugene Clarke Billy Cy Cook Ernest Martin Fisher Darrel Freeman Donald Ray Graves John Robert Hillier Wm. Boyd Hughes Sallie Thompson Hughes Thomas Edward Inabnet George M. Kelton Geane E. Martin King Charles B. Leuenberger Wm. Edward Moore Harold Lloyd Patterson Orville Herman Pratt Winton Rochelle Frances Jane Giles Rochelle Richard E. Schutte Dolores Claire Smart Thomas Weldon Womack Penwell: Clay Wood Katherine L. Ince Wood Pyote: Leroy Price DISTRICT 21 Glasscock, Midland, Reagan, Upton, Counties Midland: Malcolm D. Abel Verna May Kelly Abel Darrell Vincent Adams Mary E. Seyler Adams Ola Marie Cox Adams Edward Keith Anderson James Edward Bagwell Norma J. Hudman Bagwell Marshall V. Bagwell John Tom Baker Paul James Beaver Lillie Greene Beaver Larry Allen Bedford Jack Evans Blake Carol Jo Wheeler Blake Malcolm James Brenneeman B. J. Brown Melba Welch Brown Robert V. Broyles John P. "Kit" Carson, Jr. James Conway Carter Billy C. Clanton Earl Wallace Cooper Earlene Keeton Cooper Courtney H. Cowden Marg Lou Crump Vera Nell Davis Robert Alvin Dean Maurine Denton Wm. Wilburn Evans Patricia E. Flanagan Howard Dunn Fred Walter Gipson Fred Morgan Gist J. T. Gist Mary Ann Goddard Gerome C. Grayum Charles Frank Hajek Paul E. Haskins Tom W. Hassell Patsy O. Hay Ivan Newell Hickox Ruby Ellen Phillips Hickox J. R. "Jack" Hinchey Norman H. Hoback Doris E. Schauer Hoback Jake Wm. Hodges Billie B. Jagers Bob L. Johnson Meba Corine Knippling Robert Roy Lacey, Jr. Melba L. Lewis Lacey, Jr. Wm. J. Laine Marie Whitwell Laine Elmer Fred Lamb Richard A. Lisman Julia L. Parker Lisman Wilmer Joseph Luke Marshall Lee Mason, Jr. Clarence Simpson Mast Catherine Bundy Mast John R. Mast Ruth Ramsey Rutledge Mast J. P. Matthews George H. Medley Jack Love McClellan Edward Allen McCullough Hugh Davenport McCullough Maxine Fry McCullough Kenneth Eugene McFarland Francis N. Silvey McFarland Jim Duane McGraw Frederick D. McMurry Leslie Neal Beverly Jo Powell Neal Earl B. Newland Duane Marcus Norman Frances O. Bond Norman Harold J. Norris Betty L. Williams Norris Miriam Parks Clyde Marion Pederson Horace Max Perry Cyril J. Perusek Barbara Gilbert Perusek Norma E. Peterson Billy Joe Pevehouse Ralph Leland Redliffe, Jr. Edith Inez Redline, Jr. James R. Roop Patricia J. Lindsey Shaw Jerry Franklin Sides Martha J. Ford Sides Charles Leslie Snure Mary Frances Barnard Snure Robert Earl Statton Ben Dave Street Dewey Elton Thornton Robert Norman Watson Mary M. Gorman Watson Harold B. Welch Daniel V. Yarbrough Norman F. Zachry McCamery: Joe E. Conger, Jr. Lillie Gwendolyn Wilkinson DISTRICT 22 Brown, Coke, Coleman, Concho, Crockett, Irion, Menard, McCulloch, Runnels, San Saba, Schleicher, Sterling, Sutton, Tom Green Counties Ballinger: Thomas Ross Fowler Brady: Gene D. Bratton Glenda Ruth Williams Bronte: Donald LaMarr Whit Brownwood: Nina Starkey Brewer</p>	<p>Keneth Wade Hunt Wendell Wise Mayes, Jr. Nevin Elmer Trostle Nellie May Riggins Trostle Coleman: Inez K. Marshall John Wiley Gillespie Susan W. McQueen Eden: M. G. Davis Eola: David Park Clinton John B. Wheeler Mary Helen Porter Wheeler Fisk: Robert Jesse Candler May: Roy R. Armstrong Melvin: Harold Wayne Harris Mertzon: Lorena A. Carter Wilson Miles: Adrain N. Anderson Ozona: Mary G. Hardberger Childress Robert Lee: Bob G. Cox Travis B. Hicks Evva Faye Huffaker Hicks Rochelle: Billy Jack Neal San Angelo: Lee R. Baugh Phyllis Bowen Baugh Grace Ann Bryan John M. Crowe Anne Atchison Crowe Anna B. Ellis Gayle Wm. Halamicek, Jr. Barbara Fenton Hester John E. Humphrey Robert Schofield Johnson Paydell J. Edwards Johnson Norman D. Key Maynard D. Knight Mary A. Thomas Knight Mary F. Gale Newman Mary Joann Northcutt Victorine "Vicki" Probandt Charles Dale Rainey Wm. Burlene Rowland Jack Edwin Vaughan Thomas H. "Bo" Williams San Saba: Bill W. Kirkpatrick Santa Anna: Leonard Harper Hunter Sonora: Vestel Camp Askew Charles Foster Browne Robert Lee Pfluger Sterling City: Helen Louise Brown Emory Eakman Diltz Water Valley: Frank H. Demere, Jr. Elton T. Mims Winters: A. J. Bishop, Jr. Leroy Wilton Foerster Anieta E. Kunkel Foerster Audra Luther Mitchell Vivian Earline Rodgers DISTRICT 23 Bell, Bosque, Comanche, Corvell, Ellis, Erath, Falls, Freestone, Hamilton, Hill, Hood, Johnson, Lampasas, Lennan, Leon, Llimestone, Milam, Mills, Navarro, Robertson, Somervell Counties. Abbot: Edwin John Gerik Dorothy F. Pustejovsky Gerik Alvarado: J. P. Schultz Bloomington Grove: James A. Crocker Buffalo: J. L. "Bobby" Lewis Ruth J. Dashiell Lewis Centerville: Leola Cox Sides Cleburne: Ed D. Allen Juanita F. Thompson Allen Billie Beth Barnes Sidney N. Beasley, Jr. John T. Kennon Elton Neil Tibbets Curtis Loden Vick Mary Alice Floore Vick Cersicana: E. E. "Bobby" Gray Rosalyne Bass Poindexter Ray Lamot Waller Dublin: Robert Norman Hancock John L. Moore Dorothy Harrison Moore Ennis: Bill David Bozek Juanita A. Underwood Bozek Betty Davis Evant: Harold Wayne Sawyer Leslie Chester Sheldon Ft. Hood: Merwin Royce Newberry Goldthwaite: Hollis Backwell Granbury: Arthur L. Bell, Jr. Hamilton: Arvard Milner Abernethy Anna B. Durham Abernethy Katherine Henderson James Hillsboro: Don Edwin McCauley Wm. Urie Sumner Josua: Lawrence D. Shipman Ruth Battin Shipman John Dee Spicer Kerens: Robert Allen Bain James I. Kilpatrick Lampasas: Anton W. Cole Marcus Marion Criswell Nolan W. Payn Lometa: Charles Robert Butler Billie K. Lancaster Butler Donal Pat Jackson Norma L. Olson Jackson Marlin: John M. Clark Martha Ann Hunnicutt Clark Malcolm P. Duncan Mary R. Norris Duncan Mexia: James Richard Truett, Jr. Paluxy: James Thomas Irby Stephenville: Wm. H. Tate Ray F. Turknett Lillie D. Chambers Turknett Temple: Elton Davis Cook Ruth G. Forbess Cook John Edwin Easterwood Exa Ray Hooten Herman Clements Nelson Waco: Peggy J. Hicks Adams Billy Bruce Apperson Robert P. Bilheimer Charlyne Cecilia Hannum J. M. "Jimmy" Hooper Billy J. Klein James Graves Mayfield Vaughan D. Wright Mayfield Charles Wm. McDavid Katrina L. Brewer McDavid Scott T. Poage Elvin Weston Rainey Charles S. Williams</p>	<p>Waxahachie: James W. Eagan DISTRICT 24 Atascosa, Bandera, Bexar, Blanco, Comal, Dewitt, Edwards, Frio, Gillespie, Gonzales, Guadalupe, Karnes, Kendall, Kerr, Kimble, Kinney, Lavaca, Llano, Mason, Maverick, Medina, Real, Uvalde, Valverde, Wilson, Zavala Counties Del Rio: Mathew Todd Biggs Gladys Anette Hill Don Hunsaker II Eagle Pass: Tom Lee Basley Johnson City: Emma Lue Sultemeier Kenedy: Clem Reasoner Cannon Lackland AFB: Wm. I. Dorman Mary B. Walters Dorman Marion: Sherry Stacy Hill Mason: Nee-Leah L. Cox Kathmann Irl E. Larrimore, Jr. Media: Billy E. Craddock Floy C. Clark Craddock New Braunfels: Carleton Robert Beckum Haney Elliott Knox Randolph AFB: David Max Zachary Rocksprings: Edward Allan Dunbar Peggy J. Dunn Dunbar James L. Lockley Annabelle Flanagan Lockley Sabinal: August Joe Turner San Antonio: Jeanne McDonald Barnes Maxie L. Brooks, Jr. Richard Trent Campbell Harold Leon Cromer Robert Joseph Denison Bob Milton Duff Roland Reece Garren Wm. Pershing Grace Richard Wm. Harbordt Ruth Harvin Ralph Martin Hermes John J. Hinchey R. W. "Bob" Larrabee Olaf T. Lodal Lawrence Patrick McCarty Billy Joe Snodgrass Robert Almer Staewen Joe Lee Terry Lavina Powell Terry Lois Jean Weeks Seguin: Willard D. Hill, Jr. Harriet Moltz Streeter: Ralph Douglas Carter DISTRICT 25 Bastrop, Brazos, Burleson, Burnett, Caldwell, Fayette, Hays, Lee, Travis, Washington, Williamson Counties Austin: Jose Carlos Braga Margaret Helen Brown Ralph W. Button Betty A. Renner Carpenter Charles Wendell Coffee Dorothy J. Nesmith Coffee Jace Porter Floyd, Jr. Wm. J. Gillespie Mary F. Alexander Gillespie W. R. Hudson: Ruth Sparks Hudson R. Bruce Johnston Marvin F. Sentell Marvel Jo Gibner Steed Carl Lars Svensen George A. Young Catherine Eubank Young Bryan: Charlotte E. Balliff College Station: John Raney Bertrand Kate Adele Hill La Grange: Carlyn December San Marcos: W. D. Granger, Jr. William Marion Groves DISTRICT 26 Austin, Brazoria, Chambers Colorado, Fort Bend, Galveston, Grimes, Harris, Liberty, Madison, Matagorda, Montgomery, San Jacinto, Walker, Waller, Wharton Counties Almeda: Dorothy Y. Shimotsu Nagai Angleton: Anne Beatrice Elliott Baytown: Thomas H. Dial Earl Gary Ellis Paul Nicholas Kuehler Robert Earl Payne Wm. Houston Schweitzer Jean E. Dodge Schweitzer Bellaire: Charles V. Chenault Nancy L. Cross Chenault Joseph Adrian De Guire Lucius Bowen DuLaney Dorothy E. Miller DuLaney Hugh Williford Granberry Tom P. Hart Henry Witt Meredith, Jr. Katherine L. Leidigh Meredith, Jr. Frank E. McGonagill, Jr. Ann Cox McGonagill, Jr. Marion Wright Sprague Joyce B. Letbetter Sprague Freeport: Charles Ransom Cable J. Lewis Wilson Galveston: Thomas DeWitt Harvey Maury D. Kelisky Gordon Worth Mayes Billy K. Freeman Mayes Patsie Elizabeth Scales Bobby Worth Williams Cynthia Tankersley Williams Houston: Kenneth W. Andrews Dan Lee Baker Jack D. Beavers Harvey M. Bjornas Robert F. Boehme Cherri Hannis Boehme Francis Howard Brockman Jo Ann Brown Brockman Steve A. Brooks Madlyn Smith Brooks Lionie Warren Butler Joe Granville Cargile, Jr. Wm. Gordon Carlisle Wm. A. Carnes Newman D'non Timms Carnes James D. Chalupnik Jack Butler Cooper L. R. Davidson, Jr. James Carlton Dement Marcine Kenney Dement Don. C. Duggan Charles F. Dvoracek James Inzer Farmer Pauline Norwood Farmer Grady W. Fletcher J. C. Gardner H. Marshall Gettys Marg Nell Bailey Gettys Marion Evelyn Gibson Cornelia M. McCrane Harbaugh Howard Houston Hinson</p>	<p>Louise Lawson Hinson Dale Clifford House Leon Ince Charles Patton Ingle Dan Clarence Jones Wm. Victor Jones Wm. Sherwood Miller Geneva Smith Miller Joe B. McCaskill Lee Eldon McDuff D. Eugene McLendon Frank Earl Neal Don Parks Olsen Reta J. McIlroy Olsen Douglas Perry Harold Pilcher John Lloyd Pundt Lloyd W. Pyeatt James W. Roundtree Kenneth Reed Schneider Kenneth Terry Scott Don Sheppard Robert L. Smith Hilton L. Stracener Mary V. Saage Stracener Corine Thomas Anton B. Ullrich, Jr. Kathleen V. Jennings Ullrich, Jr. Jean Stephen Wood Lake Jackson: Glenith Berlm Amonett Troy Davidson J. D. Smith La Marque: Nina J. Fairbairn Rowland, Jr. Liberty: Richard O. Busby Pasadena: Lyle Draper Crawford Zada M. Briggs Donnell Maxie Glen Jackson Richard Irvine Robinson Mary M. Bier Robinson Billie Joe Whitworth Simonton: D. R. Daniel, Jr. Texas City: Chris P. Hodgson Robert Gene Weisz West Columbia: Robert Semrad Elsie Norwood Semrad DISTRICT 27 Hardin, Jasper, Jefferson, Newton, Orange, Polk, Tyler Counties Beaumont: Norman Dean Dyer Bobby Carroll Headen Lesley Bullock Kinsell Roy Hill McKnight, Jr. Orange: Charles L. Earl Port Arthur: Kenneth Glenn Beane Ray R. Eldridge Gertrude Day Eldridge George L. Hotchoo Wm. Roussel, Jr. Ena Armstrong Roussel, Jr. Wallace R. Sasser Mary Ethel Moore Sasser J. Milton Tucker Port Neches: John Robert Kimbrow DISTRICT 28 Aransas, Bee, Calhoun, Dimmit, Duval, Goliad, Jackson, Jim Wells, Kieberg, LaSalle, Live Oak, McMullen, Nueces, Refugio, San Farcio, Victoria, Webb Counties Alice: Ray Butler Sue Lawson Butler Billy Glenn Vencil Bishop: Jerry Conway Scott Maxie Dee Younger Scott Corpus Christi: Helen H. Black Bradford Thurman Edward Brown Kara Hunsucker Burney Walter Charles Crossley Charles L. Davidson Harold Ernest Donovan Helen M. Harris Donovan Orville E. Harris Frank LaRoe Ersel H. Matthews R. N. "Bobby" Millard Elizabeth Ann Musser James Duane Orr Marian Davis Porterfield Nancy A. Furrh Porterfield Hugh Edward Russell Alice Cowett Russell Robert Kenneth Willis Billie R. DeLavan Willis Edna: Anita R. Senter Elliott Arvie Stanley Elliott Charles E. Murphey Dewey W. Pierce Wanda N. Pierce Kingsville: R. E. "Dick" Cavazos Port Lavaca: T. H. Bunch, Jr. Nancy N. Wingo Bunch, Jr. Charles Wm. Reynolds Peggy F. Stovall Reynolds Port O'Connor: Dwight A. Lindley Patricia L. Findley Lindley Premont: Sam F. King James A. McAuley Joanne E. Guest McAuley Jim Dale Shepherd Janelle Jones Shepherd Sinton: Arch Joel Lair, Jr. Victoria: John Albert McGhee DISTRICT 29 Brooks, Cameron, Hidalgo, Jim Hogg, Kennedy, Starr, Willacy, Zapato Counties Donna: Charles M. Thompson Edcouch: Donald Lee Lively James Dewey Atwood Edinburg: Jim O. Hill Helen Jeannine Padgett Marjorie M. Tisdale Roberts Harlingen: Thomas N. Douthit Jesse L. Minchew Wanda Shoffner Minchew Erwin Wm. Schrader Nell E. Young Schrader Lyford: Eunice L. Smith Nance Mercedes: Lloyd Mariotte Heggen Lilly M. Simmons Heggen McAllen: Thomas J. Audrey Pharr: Lloyd Howard Glover San Benito: Ruben Canas Santa Rosa: Cecil E. Hale DISTRICT 30 Arizona, California, Idaho, Nevada, Oregon, Utah, Washington ARIZONA: Bagdad: Dixie Ray Smith Clarksdale: J. R. "Dutch" Leuenberger, Jr. Nogales: Riley A. Alexander</p>
--------------------------------------------------------------------------------------------------------------------------------------------------------------------------------------------------------------------------------------------------------------------------------------------------------------------------------------------------------------------------------------------------------------------------------------------------------------------------------------------------------------------------------------------------------------------------------------------------------------------------------------------------------------------------------------------------------------------------------------------------------------------------------------------------------------------------------------------------------------------------------------------------------------------------------------------------------------------------------------------------------------------------------------------------------------------------------------------------------------------------------------------------------------------------------------------------------------------------------------------------------------------------------------------------------------------------------------------------------------------------------------------------------------------------------------------------------------------------------------------------------------------------------------------------------------------------------------------------------------------------------------------------------------------------------------------------------------------------------------------------------------------------------------------------------------------------------------------------------------------------------------------------------------------------------------------------------------------------------------------------------------------------------------------------------------------------------------------------------------------------------------------------------------------------------------------------------------------------------------------------------------------------------------------------------------------------------------------------------------------------------------------------------------------------------------------------------------------------------------------------------------------------------------------------------------------------------------------------------------------------------------------------------------------------------------------------------------------------------------------------------------------------------------------------------------------------------------------------------------------------------------------------------------------------------------------------------------------------------------------------------------------------------------------------------------------------------------------------------------------------------------------------------------------------------------------------------------------------------------------------------------------------------------------------------------------------------------------------------------------------------------------------------------------------------------------------------------------------------------------------------------------------------------------------------------------------------------------------------------------------------------------------------------------------------------------------------------------------------------------------------------------------------------------------------------------------------------------------------------------------------------------------------------------------------------------------------------------------------------------------------------------------------------------------------------------------------------------------------------------------------------------------------------------------------------------------------------------------------------------------------------------------------------------------------------------------------------	------------------------------------------------------------------------------------------------------------------------------------------------------------------------------------------------------------------------------------------------------------------------------------------------------------------------------------------------------------------------------------------------------------------------------------------------------------------------------------------------------------------------------------------------------------------------------------------------------------------------------------------------------------------------------------------------------------------------------------------------------------------------------------------------------------------------------------------------------------------------------------------------------------------------------------------------------------------------------------------------------------------------------------------------------------------------------------------------------------------------------------------------------------------------------------------------------------------------------------------------------------------------------------------------------------------------------------------------------------------------------------------------------------------------------------------------------------------------------------------------------------------------------------------------------------------------------------------------------------------------------------------------------------------------------------------------------------------------------------------------------------------------------------------------------------------------------------------------------------------------------------------------------------------------------------------------------------------------------------------------------------------------------------------------------------------------------------------------------------------------------------------------------------------------------------------------------------------------------------------------------------------------------------------------------------------------------------------------------------------------------------------------------------------------------------------------------------------------------------------------------------------------------------------------------------------------------------------------------------------------------------------------------------------------------------------------------------------------------------------------------------------------------------------------------------------------------------------------------------------------------------------------------------------------------------------------------------------------------------------------------------------------------------------------------------------------------------------------------------------------------------------------------------------------------------------------------------------------------------------------------------------------------------------------------------------------------------------------------------------------------------------------------------------------------------------------------------------------------------------------------------------------------------------------------------------------------------------------------------------------------------------------------------------------------------------------------------------------------------------------------------------------------------------------------------------------------------------------------------------------------------------------------------------------------------------------------------------------------------------------------------------------------------------------------------------------------------------------------------------------------------------------------------------------------------------------------------------------------------------------------------------------------------------------------------------	----------------------------------------------------------------------------------------------------------------------------------------------------------------------------------------------------------------------------------------------------------------------------------------------------------------------------------------------------------------------------------------------------------------------------------------------------------------------------------------------------------------------------------------------------------------------------------------------------------------------------------------------------------------------------------------------------------------------------------------------------------------------------------------------------------------------------------------------------------------------------------------------------------------------------------------------------------------------------------------------------------------------------------------------------------------------------------------------------------------------------------------------------------------------------------------------------------------------------------------------------------------------------------------------------------------------------------------------------------------------------------------------------------------------------------------------------------------------------------------------------------------------------------------------------------------------------------------------------------------------------------------------------------------------------------------------------------------------------------------------------------------------------------------------------------------------------------------------------------------------------------------------------------------------------------------------------------------------------------------------------------------------------------------------------------------------------------------------------------------------------------------------------------------------------------------------------------------------------------------------------------------------------------------------------------------------------------------------------------------------------------------------------------------------------------------------------------------------------------------------------------------------------------------------------------------------------------------------------------------------------------------------------------------------------------------------------------------------------------------------------------------------------------------------------------------------------------------------------------------------------------------------------------------------------------------------------------------------------------------------------------------------------------------------------------------------------------------------------------------------------------------------------------------------------------------------------------------------------------------------------------------------------------------------------------------------------------------------------------------------------------------------------------------------------------------------------------------------------------------------------------------------------------------------------------------------------------------------------------------------------------------------------------------------------------------------------------------------------------------------------------------------------------------------------------------------------------------------------------------------------------------------------------------------------------------------------------------------------------------------------------------------------------------------------------------------------------------------------------------------------------------------------------------------------------------------------------------------------------------------------------------------------------------------------------------------------------------------------------------------------------------	----------------------------------------------------------------------------------------------------------------------------------------------------------------------------------------------------------------------------------------------------------------------------------------------------------------------------------------------------------------------------------------------------------------------------------------------------------------------------------------------------------------------------------------------------------------------------------------------------------------------------------------------------------------------------------------------------------------------------------------------------------------------------------------------------------------------------------------------------------------------------------------------------------------------------------------------------------------------------------------------------------------------------------------------------------------------------------------------------------------------------------------------------------------------------------------------------------------------------------------------------------------------------------------------------------------------------------------------------------------------------------------------------------------------------------------------------------------------------------------------------------------------------------------------------------------------------------------------------------------------------------------------------------------------------------------------------------------------------------------------------------------------------------------------------------------------------------------------------------------------------------------------------------------------------------------------------------------------------------------------------------------------------------------------------------------------------------------------------------------------------------------------------------------------------------------------------------------------------------------------------------------------------------------------------------------------------------------------------------------------------------------------------------------------------------------------------------------------------------------------------------------------------------------------------------------------------------------------------------------------------------------------------------------------------------------------------------------------------------------------------------------------------------------------------------------------------------------------------------------------------------------------------------------------------------------------------------------------------------------------------------------------------------------------------------------------------------------------------------------------------------------------------------------------------------------------------------------------------------------------------------------------------------------------------------------------------------------------------------------------------------------------------------------------------------------------------------------------------------------------------------------------------------------------------------------------------------------------------------------------------------------------------------------------------------------------------------------------------------------------------------------------------------------------------------------------------------------------------------------------------------------------------------------------------------------------------------------------------------------------------------------------------------------------------------------------------------------------------------------------------------------------------------------------------------------------------------------------------------------------------------------------------------------------------------------------------------------------------------------------	--------------------------------------------------------------------------------------------------------------------------------------------------------------------------------------------------------------------------------------------------------------------------------------------------------------------------------------------------------------------------------------------------------------------------------------------------------------------------------------------------------------------------------------------------------------------------------------------------------------------------------------------------------------------------------------------------------------------------------------------------------------------------------------------------------------------------------------------------------------------------------------------------------------------------------------------------------------------------------------------------------------------------------------------------------------------------------------------------------------------------------------------------------------------------------------------------------------------------------------------------------------------------------------------------------------------------------------------------------------------------------------------------------------------------------------------------------------------------------------------------------------------------------------------------------------------------------------------------------------------------------------------------------------------------------------------------------------------------------------------------------------------------------------------------------------------------------------------------------------------------------------------------------------------------------------------------------------------------------------------------------------------------------------------------------------------------------------------------------------------------------------------------------------------------------------------------------------------------------------------------------------------------------------------------------------------------------------------------------------------------------------------------------------------------------------------------------------------------------------------------------------------------------------------------------------------------------------------------------------------------------------------------------------------------------------------------------------------------------------------------------------------------------------------------------------------------------------------------------------------------------------------------------------------------------------------------------------------------------------------------------------------------------------------------------------------------------------------------------------------------------------------------------------------------------------------------------------------------------------------------------------------------------------------------------------------------------------------------------------------------------------------------------------------------------------------------------------------------------------------------------------------------------------------------------------------------------------------------------------------------------------------------------------------------------------------------------------------------------------------------------------------------------------------------------------------------------------------------------------------------------------------------------------------------------------------------------------------------------------------------------------------------------------------------------------------------------------------------------------------------------------------------------------------------------------------------------------------------------------------------------------------------------------------------------------------------------------------------------------------------------------------------------------------------------------------------------------------------------------------------------------------------	----------------------------------------------------------------------------------------------------------------------------------------------------------------------------------------------------------------------------------------------------------------------------------------------------------------------------------------------------------------------------------------------------------------------------------------------------------------------------------------------------------------------------------------------------------------------------------------------------------------------------------------------------------------------------------------------------------------------------------------------------------------------------------------------------------------------------------------------------------------------------------------------------------------------------------------------------------------------------------------------------------------------------------------------------------------------------------------------------------------------------------------------------------------------------------------------------------------------------------------------------------------------------------------------------------------------------------------------------------------------------------------------------------------------------------------------------------------------------------------------------------------------------------------------------------------------------------------------------------------------------------------------------------------------------------------------------------------------------------------------------------------------------------------------------------------------------------------------------------------------------------------------------------------------------------------------------------------------------------------------------------------------------------------------------------------------------------------------------------------------------------------------------------------------------------------------------------------------------------------------------------------------------------------------------------------------------------------------------------------------------------------------------------------------------------------------------------------------------------------------------------------------------------------------------------------------------------------------------------------------------------------------------------------------------------------------------------------------------------------------------------------------------------------------------------------------------------------------------------------------------------------------------------------------------------------------------------------------------------------------------------------------------------------------------------------------------------------------------------------------------------------------------------------------------------------------------------------------------------------------------------------------------------------------------------------------------------------------------------------------------------------------------------------------------------------------------------------------------------------------------------------------------------------------------------------------------------------------------------------------------------------------------------------------------------------------------------------------------------------------------------------------------------------------------------------------------------------------------------------------------------------------------------------------------------------------------------------------------------------------------------------------------------------------------------------------------------------------------------------------------------------------------------------------------------------------------------------------------------------------------------------------------------------------------------------------------------------------------

SOUTHWEST COLLECTION
Texas Tech University
LUBBOCK, TEXAS 79409

Form 3547 Requested

EX-STUDENTS ASSOCIATION

Texas Technological College
Tech Station, Box 4009
Lubbock, Texas

Sec. 34.66 P.L.R.
U. S. POSTAGE
PAID
Lubbock, Texas
Permit No. 268

Monument:
Richard Harwell Abbott
Roswell:
Robert Kay Bradley
James Dixon Bullock
Cecil W. Daniels
Alma Lou Sturges Daniels
Cabot W. Dysart
Dorothy L. Carmack Dysart
Billie T. Barrett Floyd
S. Elmo Henslee
Herva Joyce Huff
S. Taylor Miller
Garland G. Nix
Venna L. Morrisett Nix
Hugh Rowland
Bette Ballard Rowland
Miller R. VanEaton
Mary L. Purgason VanEaton
Delton Aubrey Wilson
State College:
Rheba Merle Boyles
Tatum:
Billy Fred Bales
Wm. Summer Clary
Wilma G. Clary
John Henry Latham
Don Travis Rutherford
Truth or Consequence:
Henry E. Wall, Jr.
DISTRICT 32
Northern New Mexico
Albuquerque:
Melvin Harold Brock
Jenelle B. Reynolds Brock
Thomas Victor Crawley, Jr.
Sandra L. Sadler Haynes
Florence B. Henderson
Ashley D. Loftin
Loneta Morgenson Loftin
Robert E. Martin
Ruby L. Cannon Martin
Rex A. Tynes
Bent:
G. Vance Black
Clapham:
Clarence Harvey Howe
Lola F. Cox Howe
Clovis:
Winnie Davis Bradley
Richard Slaton Jones
George H. Simms
Farmington:
Gerald A. Millican
Bette M. Slagel Spragg
Floyd:
Ellen Webb Massengill
Flake H. Tompkins, Jr.
Frances L. Gibbins Tompkins
Gallup:
Ethel Clare Crawford
Los Alamos:
Lloyd C. Wilkerson
McAlister:
Marrion Woods Hudson
Happy:
Howard John Batson
Portales:
John Clinton Kennedy
Nelda Lois Richards
Melvin Curtis Schumpert
Elinor M. Crenshaw Schumpert
Albert Jackson Walberg
Fred C. Wilbanks
Floy Farrar Wilbanks
Wayne Alton Bowles
Jo Ann Pearson Bowles
Santa Fe:
Jack R. Brennard
Lois E. Jacques Brennard
Springer:
Mary H. Kilgore
Yeso:
Wm. Elbert Overton
Sarabel Hull Overton
DISTRICT 33
Colorado, Illinois, Iowa, Kansas,

Kansas City:
Ward S. Garrison
Lee's Summit:
C. Hill Garrison
Malden AB:
Sam P. Dibrel, Jr.
St. Louis:
Olen C. Wilson, Jr.
Waynesville:
Henry H. Griffis
MONTANA
Dell:
Gildia J. Galloway Lacy
Wolf Point:
Richard D. Hope
NEBRASKA
Falls City:
Robert E. Ebel
Hastings:
Emmett Douglas Anderson
Loren Anderson
McCook:
Jack Willis White
Omaha:
Gaston L. Tribble
N. DAKOTA
Bismark:
Wm. Edward Vick
S. DAKOTA
Sion Falls:
Bert H. LaRoe, Jr.
WISCONSIN
Madison:
Victor Gerdes
Williams Bay:
Howard Lee Wallace
WYOMING
Cheyenne:
Barbara M. Chaffie Moran
Laramie:
John Sigler Ball
Virginia R. Noell Ball
DISTRICT 34
Arkansas, Louisiana, Oklahoma
ARKANSAS
Arkadelphia:
Lowell Austin Elrod
De Queen:
Emma Lu Garrett Brannon
Eldorado:
Clytus Leon Parris
Margraet Hemby Parris
Little Rock:
Marion Noble Cavendor
Polly Uitz Cavendor
Pine Bluff:
Frances A. Bergholm Shackelford
Thomas Eugene Shook
Texarkana:
Joe Thomas, Jr.
Dorothea L. Forsyth Thomas, Jr.
LOUISIANA
Bossier City:
Harold Ewing Cobb
Mary E. Keffer Cobb
Eunice:
Dewain Morgan Cox
Marvin Anton Lorenz
Franklin:
David Charles Williams
Anne E. Reid Williams
Houma:
J. Woodrow Waggoner
LaFayette:
J. L. Gamble
Lake Charles:
Robert Tom Hodge
LaNelle Edwards Hodge
Rogers Wm. Johnson
Metairie:
Rollin Samuel Orr
New Orleans:
Terrell W. Haymes, Jr.
Eva Eaton Haymes, Jr.
Sanford John Hodge, Jr.
Frank Russell Spittler
Robert M. White
Shreveport:
C. M. Forman
Gladys G. Birdwell
June I. Carpenter
Marshall Ray Pullen
OKLAHOMA:
Afton:
B. Tyson Eubank
Ardmore:
Howard T. Hampton
Velma F. Davis Hampton
Bartlesville:
Bernard J. Elsen
Herschel Dean Finney
A. M. Ludwig Kube
Allene L. May Kube
Bosie City:
Carl R. Garner
Chickasha:
Burton B. McDougal
Duncan:
Eugenia Hopper
Onie E. Sims
Guthrie:
Ronald E. Hulsey
Guymon:
A. L. Jackson
Hominy:
Walter Coffman Kennedy
Oklahoma City:
Wayne Abbott
Josephine Powell Abbott
Emmett C. Adair
Roy Butler
Lou Lawson Butler
Ralph Cecil Glover
Carl O. Jensen
Wendell Burl Sparkman
Gloria Jane Spradley
Burrell Gale Taylor
Lawton:
Marion Ernest Winters
Genevieve Decker Winters
Pauls Valley:
Monte R. Lee
Frances J. Jarratt Lee
Ponca City:
Patrick Klein Moore
Ringling:
Lewis Elton Nance
Shidler:
Wm. E. Gething
Stillwater:
Lewis Allen Cobb
Mary Elizabeth Leidigh
Tulsa:
Willard Edward Bauman
Reuben Allard Bergan
Weldon Christian
Jo Nell Christian
Delbert R. Cooper
Clara Mae Augustine Cooper
Charles Bernard Fair
Robert Earl Mahaffey
Callie Mae Deaton Mahaffey
Neal R. Montgomery
Guinn Thomas Williamson
Juana L. Whiteman Williamson
Wirt:
James Wright Lacy
DISTRICT 35
Connecticut, Delaware, Indiana,
Kentucky, Maine, Maryland,
Massachusetts, Michigan, New
Hampshire, New Jersey, New
York, Ohio, Pennsylvania, Rhode
Island, Vermont, Virginia, Wash-
ington, D.C. and West Virginia

Lee White
Paducah:
Aaron Wade Williams
MARYLAND
Army Cm. Center:
Russell R. McMullan
Baltimore:
Charles E. Newton, Jr.
Bel Air:
J. B. Jack Schnell
Bethesda:
Milton Clifton Butler, Jr.
College Park:
A. Leon Havis
Kensington:
Edwin Lee Howard
Silver Springs:
Stanley Steve Campbell
Vesta Grace Rogers
MASSACHUSETTES
Arlington:
Benjamin Kessel
Cambridge:
Rachel D. Gooch
Robert Frank Nease
Delight Phegley Nease
Charleston:
Edwin Albert Pickens
Buzzards Bay:
A. Wayne Suggs
Wollaston:
Euclid G. Cauble, Jr.
MICHIGAN
East Lansing:
Bonnie L. Allen
Plymouth:
Warren Milton Huff
NEW HAMPSHIRE:
Athmerst:
James Estes Jones
NEW JERSEY
Princeton:
Garwood Manning Rodgers
Ridgewood:
Denzil V. Probasco
Marguerite G. Power Probasco
NEW YORK
Brooklyn:
Bert Biltstein
James Douglas Merriman III
Ruby Smith Gardner
Greenlawn:
John Caperton Pace, Jr.
New Hyde Park:
Jamie E. Davis
Walter Thomas White
Niagara Falls:
Giles Frederick Carter
New York:
Francis Wayne Bearden
L. Frances Baugh Bearden
James Wade Davis
Georgia Mae Ericson
Homer E. Henslee
Fay C. Fincher Henslee
Schenectady:
Charles Edward Bradford
D. Richard MacNaughton
Richard E. Turrentine
Scotia:
Jessie C. Moore
Ouida A. Johnston Moore
OHIO
Bay Village:
James W. Day, Jr.
Evelyn B. Cooper Day, Jr.
Brookfield:
Allen Doyle Lackey
Cincinnati:
John Nari Davidson
Cleveland:
John R. Bradford
Doris J. Potet Jones
Dayton:
George Kenneth Hobbs
Mary Pat Knight Hobbs
Elsie Nell Short
George L. Arensman
W. Pat Garrett
Payne:
Charles C. Bickman
Portsmouth:
Alfred Reid Lawrence
Wright-Patterson AFB:
Edward C. Gahl
Glynn R. Addington Gahl
Kenneth A. Gaskin
PENNSYLVANIA
Devon:
Wm. Toy George
Erle:
Hardin Joyce, Jr.
Lansdowne:
Robert G. Hardin
Philadelphia:
John J. Pierce
Wm. M. Mullins
Pittsburgh:
W. H. H. Wright
L. D. Barrick
Paul W. Garrett, Jr.
RODE ISLAND
Providence:
Bryan B. Harper
VIRGINIA
Annandale:
Carl Eugene Bright
Arlington:
Haynes M. Baumgardner
Myrna V. Barkley Baumgardner
Joyce Bellomy
Donald D. Chapman
Norene V. Elam Chapman
Weldon Leslie Clark
Laverne Allen Clark
Henry S. Royalty
John P. Wells
Davis Wharf:
Jo McDuff MacKay
Falls Church:
Wm. Bacon Caldwell
Earl Robert Glover
Frank Mitchell, Jr.
Hubert E. McGuire
Jerry Newton Nislar
Frances M. Williamson Nislar
Ft. Belvoir:
Marvin Neal Jones
Hampton:
Martha Pace Callaway
Betty G. Thomas Hall
Leesburg:
A. Clinton Cook
Norfolk:
Carolyn Cole Etz, Jr.
Charles Norman Rainwater
WASHINGTON, D.C.
Carolyn Beane
Edward G. Boverie
Marianne Louise Buckner
Wm. A. "Bill" Jackson
Dorothy VanPelt
DISTRICT 36
Alabama, Florida, Georgia, Miss-
issippi, North Carolina, South
Carolina, Tennessee

Madeline M. Harman
Orlando:
Thomas E. Davidson
Pensacola:
Clayton J. Ross
Sanford:
Ralph Cox
GEORGIA
Albany:
Roy Harold Trice
Columbus:
Rupert Anton Triplitt
Manchester:
Breece B. Bozeman
Valdosta:
Austin Odell McCloud
Mary A. Kelly McCloud
West Point:
M. Earl Heard
MISSISSIPPI
Columbia:
Weldon Stanley Wall
Greenville:
Frank C. Judia
Jackson:
Dan Walter Chisholm
Wm. J. Nugent
Keesler AFB:
Velma Faye Walker
Starkville:
Joe Thomas Cardwell
Dorothy L. Patterson Cardwell
N. CAROLINA
Clemson:
Howard L. Loveless
Gastonia:
Don Maddox
Greensboro:
Allen J. Hewett
Ruth E. Houston Hewett
Pope AFB:
Woodrow Wilson Ramsey
Woodrow Wilson Ramsey
Salem:
Byrd Ores James
Archie U. McNamara
Orville Ray O'Neal
S. CAROLINA
Anderson:
Edmond Wayne Camp
Clover:
Arthur John Weber
Greenville:
James Harrell
Spartanburg:
Griffith T. Neuneyer
Union:
Clifford Jean Arnold
TENNESSEE
Chattanooga:
Rudd E. Hardesty
Millington:
James C. Crabb
Martha L. Lewis Crabb
Nashville:
Wilford Davis Smith
B. Montez Snider Smith
Oak Ridge:
Mildred J. Wagner Powell
Smyrna:
Bill Webb Armstrong
Virginia B. Hayes Armstrong
Tullahoma:
Dean Emory Ing
A.P.O. NEW YORK
Joseph B. Ashton
Mack C. Buchanan
Jack O. Coats
Coffee Richard Conner
Grover C. Crocker
Stanley Bud Dendy
James Samuel Florence
Edgar H. Heald
Glen Gene Marburger
Thomas Dwight Perkins
Nolen C. Rhodes
Edward Lee Scott
Leslie Neil Short
Elizabeth Jane Skinner
Walter A. Snyder
Bobby Edmond Terry
Billy Loren Thomas
George B. Tiley
F.P.O. NEW YORK
Harry R. Hamilton
David Lane Mead
Robert V. Miller, Jr.
Spencer Boyd Street, Jr.
A.P.O. SAN FRANCISCO
Tommy L. Cate
Winfred Leldon Chunn
Joe Bill Gibson
Boren Lynde Green
Richard Clayton Harris, Jr.
Dollie Clements Harris, Jr.
Jack Hopper
L. J. Pierce
Bryan Pollard
George A. Graner Pollard
Elizabeth A. Belew Roberts
Roy L. Stine
John F. Wright
F.P.O. SAN FRANCISCO
Lyle Reggie Anderson
Rosemary Bloodworth Anderson
Charles E. Clowe, Jr.
Robert Charles Detten
David Arnold Fudge
John Gould Hill
James A. Mogford
Robert Huel Ray
Jack Williamson
A.P.O. SEATTLE
Frank M. Austin, Jr.
Bill Fred Cox
Molly Anna Feece
Sydney L. Key
Lowrey Hartman Spencer
OUTSIDE U.S.
ALASKA
Anchorage:
Stanley Bruce Fyfe
Bartlett:
Helen Margaret Priebe
BELGIUM
Brussels:
Thomas Ramsey Cleveland
BRAZIL
Rio De Janeiro:
Lewis Harold Earl
HAWAII
Honolulu:
David Wo Au
Wahiana:
Vernon C. N. Kim
KOREA
Pusan:
Laura Song Park
MEXICO
Mexico City:
James Louis D'Acosta
LeVora N. Manning D'Acosta
Reynosa Tamps:
Joyce L. Glass de Fregaso
PANAMA:
Demetrio "Jimmy" Lakas
SAUDI ARABIA
Dhahran:
Gene Cupp
Charles Bradford Hunt
John W. Mills
VENUELA
Estado Zulia:
Nolan Roger Gregston
Maracibo:
Matthew Eugene Sweeney
FRIENDS OF TECH
Anonymous
Anonymous
Tech Council of Women Graduates
Margaret W. Weeks
HOUSTON
Ex-Students Chapter

HONOR ROLL
Phoenix:
Walter Helmecke, Jr.
Sonoita:
Wm. Thomas Piper
Rose E. Hickok Piper
Tucson:
Richard A. Bosworth
Wm. Siddens Huntley
Ober Vaughn Johnson
Floyd Lewis Williams
Frances Cleveland Williams
Yuma:
Herman Alris Reeves
CALIFORNIA
Alameda NAS:
James R. Gammill
Nina R. Short Gammill
Alhambra:
Orval F. Murray
Apple Valley:
James Walter Hobgood
Mary E. Roe Hobgood
Bakersfield:
Verna M. Wilson Caldwell
Berkeley:
Evelyn D. Gullledge Murray
Burbank:
Sammie June Lanham
Camarillo:
Stewart C. Fallis
Cordiff-by-the-Sea:
Haydn Rae Bodenhamer
Opal F. Thacker Bodenhamer
China Lake:
George B. Hutchings
Edward T. Leidigh
Gerald R. West
Chula Vista:
Clyde Robert Craver
Crockett:
Joe T. Jackson
Guver City:
Charlie Art Livesay
Wm. Fitch Love
Ruth M. Rylander Love
George Preston Walker
Edwards AFB:
James Roland Mullins
Hollywood:
Margaret L. Anderson Brauchi
Holtville:
Ellis Franklin Dunn
La Crescenta:
Annie W. Howell Saner
Livermore:
George W. Nelson
Long Beach:
Jack Linton Bockman
Mary D. Griffin Bockman
James E. Lovall
Los Angeles:
James Wilson Gaines
Stella M. Beard Gaines
Moffett Field:
Jerry Dale Gibner
Bob Ray Reynolds
National City:
Yone Stone Travers
Oak View:
Lee Raymond McDaniel
Oxnard:
Robert H. Ankerstar
Wm. Lewis Cannon
Jane Adams Cannon
Palo Alto:
Billy Wayne Selke
Mary K. Starnes Selke
Port Huemme:
Billye Harvey Nolan
Monterey:
Willis Don Brown
Richmond:
Harry C. Hazel
Riverside:
Wilson Nelms Weddle
San Diego:
Luther Guy Harris
Derling George Killion
Rilla C. Payne Lovell

San Fernando:
John L. Nikkie, Jr.
Dorothy Miskimins Nikkie, Jr.
San Francisco:
George H. Edwards
San Gabriel:
Doyle N. McGough
San Jose:
Louis D. Stevens
Santa Ana:
Richard H. Martin
Santa Barbara:
Mary E. Scott Baker
Santa Cruz:
Raymond H. Goodrich
Dorothea D. Scheihagen Goodrich
Santa Rosa:
Calvin L. Carpenter
Sherman Oaks:
Billy Alvin Johnson
Sima:
Gwynne W. Line
Stockton:
Amos J. Fox
Vallejo:
Cordell W. Reeves
Visalia:
Tom Ogden King
IDAHO
Boise:
Estelle Hodel Postlewaite
Pocatello:
Deilah I Manire Roch
UTAH
Ogden:
Mary F. Standerfer Feth
WASHINGTON
Ft. Lawton:
Wm. Wendell Wagley
Seattle:
Albert L. Bassett
DISTRICT 31
Southern New Mexico
Alamogordo:
Vernon M. Johnson
Florence Greenfield Johnson
Apache Creek:
Barbara Ann Hext
Carlsbad:
Howard Wayne Brown
Mary Frances Caffey
Myrtle A. Brown Fritschy
Wm. W. Lovelace, Jr.
John W. Stevens
Robert Guy Thomas
Carrizozo:
Joy Dawn Reil
Cloudercroft:
Richard P. Jones
Nola M. Johnson Jones
Hobbs:
Fred G. Baker
Donald Ray Dodison
Elmer Ellsworth Folk
Katherine Pinkston Folk
Alfred J. Jensen
Anna L. Bennett Jensen
Wanda Rae Linam
Jack Maddox
Joe Alan Stoltz
Clyde Ray Williams
Doris J. Lake Williams
Jal:
Jenie Lee Burke, Jr.
Joyce E. Cross Burke, Jr.
Las Cruces:
Jack R. Barbour
Burton E. Norman
Margaret L. Ford Norman
Sally Radebaugh
Lordsburg:
V. Darline Blount
Lovington:
J. W. Smith
Josie L. Barnett Smith
David Ripley Worley
Iva L. McKay Worley
Mesilla:
Pat Nolan Lowry
Mesilla Park:
Charlie B. Whigham, Jr.

Minnesota, Missouri, Montana,
Nebraska, North Dakota, South
Dakota, Wisconsin and Wyoming
COLORADO
Canon City:
Andrew W. Heard, Jr.
Mary J. Kraitchan Heard
Cortez:
Raymond Mays, Jr.
Craig:
Paul T. Bailey, Jr.
Denver:
Billy Roy Cooper
Nancy Jean Herrington
Gloria Ramsey
Harold Reid Thompson
James A. Turner, Jr.
Amos Vaughan Wilson
Golden:
Rosemary Dawkins Stubbs
Matheson:
Wanda G. Dickens Raynor
Pueblo:
Karl Winston Lawson
Alberta L. Traver Lawson
Charlotte Ritch
Thatcher:
Wesley Monroe Roddy
G. "Trudy" Crouch Roddy
ILLINOIS
Chicago:
Hiram Campbell Fitzgerald
Gwendolyn Lenore Lam
Porter P. Parris
Mary R. Edwards Parris
Joellene Vannoy
Thomas Edison Welch
Glencoe:
Mary L. Bayless Magee
Herscher:
Paul David Vecera
Macomb:
James D. Conely
Oak Lawn:
Eberhard Ernest Hamer
Olney:
Barney Clifford McCasland, Jr.
Frances L. Titus McCasland, Jr.
Park Forrest:
Elliott Graham Gilmer
IOWA
Ames:
Larry F. Cavazos
Sioux City:
Billy Carroll Harvey
KANSAS
Hillsboro:
Milton Porter Rhodes
Lanolo:
Bartley E. Bess, Jr.
Liberal:
James K. Curry
Sorton:
Wanda Ardell Kimbrell
Oakley:
Fern Toombs Wieland
Russell:
Bill Lee Guthrie
Salina:
Garland Royce Lloyd
Leo J. Schaefer, Jr.
Ulysses:
W. Leland Auvenshine
Raburn Don Tipps
Wichita:
Frank Kenneth Atnip
Athol I. Craver
Wm. Scott Donaghey
Wm. Terry Elkin
James Lee Stevenson
Janice L. Dawkins Stevenson
MINNESOTA
St. Paul:
Wm. Henry Smith
MISSOURI
Brentwood:
Wm. Carl Collins
Ft. Leonard Wood:
Brad N. Beedy
Dolores M. Smith Beedy

Delaware
Wilmington:
James A. Roberts
Ft. Ben Harrison:
George Morris
KENTUCKY
Jackson:
Wm. Claiborn Mahaffey
Lexton:
Dorothy A. Peterson Davis
Louisville:
Paul White

**Alabama, Florida, Georgia, Miss-
issippi, North Carolina, South
Carolina, Tennessee**
ALABAMA
Auburn:
Maurice Juston Danner
Baylestone:
Dwight L. Epperson
Foley:
Frank Wayne Calhoun
Lena Ohlenbusch Gann
Huntsville:
Harold W. Ballew
Mobile:
Charles E. Glazner
University:
Willard F. Gray
FLORIDA
Gainesville:
Darrell Dorr Morey
Jacksonville:
J. B. McCray
Lakeland:
Robert N. Butler

Belgium
Brussels:
Thomas Ramsey Cleveland
BRAZIL
Rio De Janeiro:
Lewis Harold Earl
HAWAII
Honolulu:
David Wo Au
Wahiana:
Vernon C. N. Kim
KOREA
Pusan:
Laura Song Park
MEXICO
Mexico City:
James Louis D'Acosta
LeVora N. Manning D'Acosta
Reynosa Tamps:
Joyce L. Glass de Fregaso
PANAMA:
Demetrio "Jimmy" Lakas
SAUDI ARABIA
Dhahran:
Gene Cupp
Charles Bradford Hunt
John W. Mills
VENUELA
Estado Zulia:
Nolan Roger Gregston
Maracibo:
Matthew Eugene Sweeney
FRIENDS OF TECH
Anonymous
Anonymous
Tech Council of Women Graduates
Margaret W. Weeks
HOUSTON
Ex-Students Chapter

Board Approves 'Texas Tech Day' For Ex-Students Association

Many Towns Plan First Annual Meet

Proclaiming of an annual "Texas Tech Day" by the Ex-Students Association has been unanimously approved by the Tech board of directors. Members of the board approved the action during a meeting at Tech on April 10.

Members of the Ex-Students Association voted to establish a "Tech Day" when the Council met at Homecoming, Nov. 6, 1953. The executive board later set the date for Saturday following the first Monday in May each year.

This year the date falls on May 8. Purpose of a "Tech Day" is to bring exes together for common enjoyment of tradition and heritage of Texas Technological College. Knowledge that thousands of exes are meeting simultaneously will add significance to the day.

Programs are being planned over Texas and other states with the thought of holding interest for all ex-students. Information concerning the growth and development of Tech will be presented at the meetings.

Following is an incomplete list of towns planning a "Tech Day" program this year. Watch your local paper for announcement of a meeting near you which might not be listed here.

HOUSTON

Dr. E. N. Jones, Tech president, will speak at an afternoon picnic on May 8. The program has been planned from 12 noon to 11 p.m., with a dance to be held in the evening. The entire program will be at MacGregor Park Club House, 5525 Calhoun Road.

DALLAS

Exes of Grand Prairie and Garland are also invited. The program has been planned for Thursday, May 6, at 7:15 p.m. at the River Valley Country Club. A buffet-style dinner and informal dance are scheduled.

FORT WORTH, ARLINGTON

A picnic and dance have been planned at Singing Hills Ranch, about five miles west of the Weatherford Circle on Highway 80 and 180. The program will start at 4 p.m.; wear slacks or other comfortable clothes.

PAMPA

Plans are being made for a picnic and hamburger fry Sunday, May 9, 2:30 p.m., at Price's Ranch. A 30-minute radio program over station KTDN has been set for Saturday, May 8, at 9:30 a.m. Information concerning recent growth and development at Tech will be presented on the radio program.

AMARILLO

Meeting is being planned for May 8. Watch local paper for an announcement of the time and location, or contact Leo Southern at 2-6787.

LUBBOCK

A dance will be held for all exes in the recreation hall at Tech May 8, 8 p.m. An eight-piece orchestra, "The Esquires," will provide the music.

CROSBY COUNTY

All Crosby County exes and their families will meet Saturday afternoon, May 8. Plans have tentatively been made for a picnic at Silver Falls, in the canyon east of Crosbyton. Contact your local chairman or watch the local paper for further details. Chairmen are C. H. Lodal, Crosbyton; Ernest Joiner, Ralls; and Carl Alverson, Lorenzo.

SPUR, DICKENS COUNTY

A picnic and social will be held in Swenson Park at Spur May 7, 6:30 p.m. Kent and King County exes are invited.

TAHOKA, O'DONNELL

Plans are being made for meetings in Tahoka and O'Donnell. Full details will be given through the local papers. John W. Wells is chairman in Tahoka and Elvin R. Moore is the O'Donnell chairman.



TEX TALKS

Published by Texas Tech Ex-Students Association

Lubbock, Texas

May, 1954

Volume V, Number 2



GLENN RAINER

Glenn Rainer is Elected President

Glenn Rainer, junior business administration student from Lubbock, was elected president of the Student Association April 14 in a lively campus election that drew over 2,200 voters to the polls.

He had a clear majority of 20 votes over the other two candidates, Carl Kennedy of Pampa and Kate Brown of Lubbock. Also elected were Melvin Deardorff, Lubbock sophomore, who was unopposed for business manager, and Gwen Williams, Lubbock junior, who won the secretary post over Dana Stamper of Dallas.

In another close race, Joe Jack Reynolds, Roosevelt junior, was elected head boy cheerleader with a 47-vote edge over Rodger Line, a junior from O'Donnell.

In the vice-presidential race, a run-off was slated between Bill Hudson, Port Arthur junior, and Gayle Erickson, Midland junior. A run-off election also developed for the head girl cheerleader's post between Virginia Carr of Lubbock and Phyllis Martin of Lamesa. At time of publication, results of these elections were not known.

Voting was close for division representatives to the Student Council with run-offs set in all but the Engineering Division.

POST

A meeting is being planned or Post and full details will be given through the local paper. Bryan J. Williams is chairman for the Post meeting.

WICHITA FALLS

A dinner and social is being planned for May 8, 8 p.m., in either the Kemp or Holt Hotel. Contact J. Wesley B. Taylor or watch your local paper for further details.

MEADOW

A picnic at Cole Park is slated for Saturday, May 8. Watch your local paper for further information.

HOBBS, N. M.

Tentative plans are made for a picnic and hamburger fry at Municipal Electric Park on May 8. See the local paper for further details.

See TECH DAY, Page 4

Board Approves College Budget

Action on the 1954-55 budget highlighted a Tech board of directors meeting April 10 in the office of Dr. E. N. Jones, president. The members approved an over-all budget of \$5,354,541.30 for the operation of all divisions of the college during the 1954-55 year.

The new budget is an increase of \$236,254.07 over the 1953-54 budget. Major increases will be in the instructional departments, the library, the physical plant, organized activities, auxiliary enterprises and pledged revenue properties. Decreases were made in general administration, general expense, and extension and correspondence.

Other business included the approval of a new five-year contract for Coach DeWitt Weaver; appointment of new department heads and instructors; approval of promotions in the faculty; discussion of the possibilities of construction of a new gym; discussion of the proposed Len and Harriett McClellan Memorial Infirmary; and discussion of a proposed addition for the Student Union building.

In the annual election of officers, Charles Thompson of Colorado City was re-elected chairman for the 11th year. Robert B. Price of El Paso was re-elected vice chairman, and Roy Wells, administrative assistant secretary.

Heitman Appointed

Prof. J. Russell Heitman, head of the journalism department was recently appointed to a nationwide committee by the Association for Education in Journalism to consider the needs for a council on magazine journalism.

Other members of the committee are from the following universities: Michigan, New York, Northwestern, Rutgers, Texas, and Wisconsin.

President Gives Cycle of Civilization For Eighth Annual Recognition Service

Ten words which outline the cycle of civilization were dictated to the audience at Tech's eighth annual All-College Recognition service March 17 by President E. N. Jones, who delivered the address for the event.

Dr. Jones invited his listeners to take down these words: Bondage, Faith, Courage, Liberty, Abundance, Selfishness, Complacency, Apathy, Dependency, and Bondage. Civilization according to Dr. Jones, begins and ends in bondage and progresses through phases described by the other eight words.

James G. Allen, dean of student life, was master of ceremonies for the service. Music was provided by the Tech Concert Band and by the Festival Chorus. Invocation was given by W. P. Clement, Registrar, and benediction by Rev. Loyce Estes of the Cumberland Presbyterian Church. Dr. Jones was introduced by Dr. G. E. Giesecke, academic vice president.

The program of recognition began with athletic awards present-

Member of Byrd Trip to Antarctica To Head Tech's Geology Department

Dr. Franklin Alton Wade, best known for his studies in the Antarctica, has been appointed as head of the department of geology at Texas Tech. He replaces Dr. Raymond Sidwell who resigned to become a professor in the department.

The appointment of Dr. Wade, chief scientist of Admiral Richard Byrd's last two trips to Antarctica and a member of the geology staff at Miami University, Oxford, Ohio, further strengthens Tech's offering of graduate training in geology. Dr. Wade, 51, a native of Akron, Ohio, and a graduate of Kenyon College and Johns Hopkins University, leaves Miami University about July 1.

A member of the second expedition to Little America in 1933-35 and Byrd's third expedition in 1939-41, Dr. Wade has a 500-square-mile glacier named in his honor. He holds two special congressional medals for his work with Byrd.

In World War II, Dr. Wade served as a major in the Air Force and was stationed in Greenland, where he helped explore an inland ice area for possible use by the United States. He also helped set up a weather station there. He spent two years as head of a special staff section of the Fifth Air Force. Dr. Wade was conferred the Meritorious Civilian Service award by the Air Force in 1951 and returned to the Miami University faculty.

His teaching background includes instructorship in geology and chemistry at the University of Delaware from 1929 to 1931 and from 1933 to 1935. He joined the Miami University staff in 1936 as an instructor and was promoted to professor in 1945.

He has written several scientific articles and reports on geological structure of Little America for professional magazines. Dr. Wade is married and has a son, James Richard, 5.



DR. F. ALTON WADE

10,000 Enrollment Seen For Tech by W. P. Clement

Texas Tech enrollment above the 10,000 mark?

Not yet, but perhaps by 1970.

A long-range estimate released recently by Registrar W. P. Clement showed that within the next 10 years enrollment at Tech probably will double and by 1970 will reach 10,681.

Three major reasons for Tech's expected growth is that it is located in the third-fastest-growing city in the nation for the period of 1940-50, Tech is a young school and is now receiving second generation Techsans, and returning veterans will continue to increase.

The estimate showed 5,719 students for 1954, 5,822 for 1955, 5,880 for 1956, 5,960 for 1957, 6,156 for 1958, 6,419 for 1959, 6,718 for 1960, 7,198 for 1961, 7,886 for 1962, 7,951 for 1963, 8,414 for 1964, 8,843 for 1965, 9,243 for 1966, 9,799 for 1967, 10,079 for 1968, 10,311 for 1969 and 10,681 for 1970.

Todate, the all-time high for enrollment was 6,145 in 1948.

Dr. Mary Dabney Honored at Biloxi

Dr. Mary Dabney, professor of health and physical education at Tech, was elected secretary of the public relations section at the recent district meeting of the American Association of Health, Physical Education and Recreation for College Women in Biloxi, Miss.

The meeting consisted of two divisions. The first held Feb. 22-23 was the Southern Association for Physical Education of College Women. The second, Feb. 24-26, was the Southern Association for Health, Physical Education and Recreation.

At the American Association meeting, Dr. Dabney also acted as consultant for the student section, was a member of the proceedings committee, and was on the nominating committee for the recreation division. Theme of the convention was "A Forecast of Our Opportunities."

Why I Give . . . \$100 . . . to My College

... I have always felt extremely loyal to Sweet Briar for the usual reasons: wonderful friends, absorbing classes (with an exception or two), friendly and interesting faculty, the discovery in graduate school that I didn't suffer in comparison with students who had been to bigger and perhaps better schools. There was every reason for me to feel nothing but pleasure when I heard the name of Sweet Briar.

For several years before I was married I had a job, and when the appeal for the Alumnae Fund came I was always glad to send off a small check, which I increased a dollar or two as my salary went up.

Then I married a man who had graduated from one of the men's colleges which is well known for its annual giving. I was interested and amazed to read some of the reports my husband got on the progress of his school's Fund. But the reports did not prepare me for the surprise I was going to get.

In October I sent off my usual check. A month later he got ready to make his gift to his college—and I was taken aback to hear that it was going to be for \$100! That was nearly eight times what I had been giving to Sweet Briar—and his salary was only twice the size mine had been. Then he gave me a thoughtful look and said, "I don't see why you shouldn't give \$100 to Sweet Briar. It did as much for you as my college did for me."

For a minute this idea almost appalled me. It was a sum that never would have occurred to me. I kept thinking that we could not possibly afford it. And surely not two such gifts!

"Well," said he, "it won't mean that we are denying ourselves anything we really need. We may be one or two luxuries less; our savings may be smaller, but I think our colleges are too important to give them only token gifts as long as it is possible for us to give more. Schools, after all,

don't operate like private businesses. If a college is going to be a top flight institution it has to get top quality instructors. It has to keep up its plant, no matter what the cost. And it can't immediately pass the increase along to its customers. There is almost no college in the country that charges its students a tuition that covers the amount it spends on them. It is one of the country's great assets that so many foundations and wealthy individuals realize the value of private liberal arts colleges and give to their endowment, and that so many alumni understand the situation and are glad to give too."

"I've already given this year," I said. "Maybe next year..." They say women are the true conservatives. I was felling pretty conservative.

"You just gave something out of the house money, didn't you? That's no way to envisage the Place of Education in the American Life." (He was definitely talking in capitals.)

We talked some more, largely about what his college was doing and would never in the world be able to do if it were not for its loyal and generous alumni. It ended with my beginning to think in capitals too—especially about the Place of Women in American Life. I began to think how different our community would be if all the college-educated women in it would suddenly withdraw every volunteer service they gave...

But this is about to become an essay. Some day I think I would like to write one on this subject. Let it suffice for now that I am entirely agreed with my husband that we will give what we can while we can.

Reproduced above is a letter—from an alumna of Sweet Briar College, Sweet Briar, Va. No name appeared with it when it was published in the Sweet Briar Alumnae News last fall; no name appears here. That is not important. What is important is the thought expressed, by both members of a college-trained family, on the responsibilities of alumni and alumnae to offer more than token support for alma mater and education.

Tech Professor Granted Award

Dr. Joseph T. McCullen, Jr., associate professor of English, has been named recipient of a Ford Foundation award to continue study in his chosen field. The grant will permit him to study Shakespeare and Elizabethan literature "on the spot."

The award marked the third year in succession that a Texas Tech professor has been named to receive the grant. Former recipients of Ford Foundation awards are Dr. Ernest Wallace, assistant dean of the Arts and Sciences Division and professor of history, and Dr. Roy Male, Jr., associate professor of English.

Dr. McCullen plans to attend Shakespeare Institute at Stratford-On-Avon during the autumn and Cambridge University during the winter. He hopes to return to the Institute in time for the annual Shakespeare Festival, which begins in April and continues through the summer. He will return to his duties at Tech in September, 1955.

Dr. McCullen came to Tech in 1949 as an assistant professor after teaching at the University of Alabama and at North Carolina University. He was advanced to associate professor in 1952. During the college year 1952-53 he was away on leave, serving as associate professor of English at the University of Missouri.

He is a native of Clinton, N.C., and earned his B.A., M.A., and Ph.D. at the University of North Carolina. He is a veteran of service with the U. S. Marine Corps in the Pacific Theatre of war.

"I'll teach here during the first term of summer school," Dr. McCullen said recently. "Then my family—my wife, my nine-year-old daughter Gloria and I—will leave for England about Sept. 1."

Tech Graduate Is Scout Executive

Charles E. Wendt, Jr., '50 journalism graduate, is now a field scout executive for four counties and is making Seguin his headquarters. He serves the Guadalupe Scout District, which includes Scouting in Guadalupe and Comal counties, as well as the Wilson and Atascosa county districts.

A veteran of Navy service in World War II, Wendt is a native of Levelland. For the past three and one-half years he has been working with the South Plains Boy Scout Council, residing in Floydada and Levelland.

His wife, the former Maradee Foster, is also a Tech journalism graduate. She received her B. A. degree in 1948.

Haley Book Honored

"Ft. Concho and the Texas Frontier," by J. Evetts Haley, director of the Institute of Americanism at Tech, is one of the books chosen for display at the twelfth Western Books Exhibition at Texas Western College, El Paso.

Books in the exhibit represent the best work done in 1952 by printers in the western United States. Mr. Haley's book was designed by Carl Hertzog of El Paso and was printed by the San Angelo Standard Publishing Co. Basis of selection was quality of design and printing.

"Ft. Concho" is a history of Texas and the western U. S. centered at the small military fort, Ft. Concho. This is the latest of several books on the history of the West by Mr. Haley. He has written books about such plainsmen as Charles Goodnight, George W. Littlefield, and Jeff Milton, "The XIT Ranch of Texas" and "The Heraldy of the Range" also bear Mr. Haley's name.

Will Return to Tech

First Lt. Bill Mitchell, son of Mr. and Mrs. W. L. Mitchell, 1308 33rd St., will return home in September and re-enroll at Texas Tech. He was a mechanical engineering major until he entered the Marine Corps in March, 1951.

Journalism Prof Is Successful as Feature Writer

"Hogs on the South Plains" is the title of Mrs. Louise C. Allen's latest article appearing in the March issue of The Progressive Farmer. Not many women go into agricultural journalism, but Mrs. Allen thinks it's fun.

A magazine article writer in her spare time, Mrs. Allen is known on the campus for her work as assistant professor of journalism. Her courses include instruction in magazine article writing, and in agricultural and home economics journalism.

Is Magazine Correspondent

"I became interested in agriculture from being around it all my life," she explained. She has written for agricultural journals such as Farm and Ranch, The Sheep and Goat Raiser, Country Gentleman, Southwestern Crop and Stock and the Progressive Farmer.

Mrs. Allen is now correspondent for The Progressive Farmer. "They didn't think I could do it, so they put me on a six-month probation period." She found that farmers went to greater length to explain methods and procedures to her than they would have to another farmer or someone they thought should "know all about it."

The first magazine article she sold was about a ranch. "It was fun. I got \$15 and was just tickled to death. There was a girl at Tech then who was a roper. The head of the College News Service suggested that I do a feature on the whole family." The Madera family lived on a picturesque ranch from which one could view three states and two nations and was surrounded by a legend of a lost gold mine and romances straight from the Old West. The article appeared in the August, 1939, issue

Air Force Unit Rates Near Top

"The AFROTC unit here is one of the top units in the country," remarked Col. Byron R. Switzer informally during the federal inspection at Texas Tech recently.

Accompanying Col. Switzer during the inspection were Lt. Col. Ernest J. Boucher and Maj. James M. Hughes.

The inspection team, from Air Force ROTC headquarters in Montgomery, Ala., inspected the unit's facilities, met college officials, and observed classroom procedures and the training in a two-day tour of the campus. Because of the weather, a formal review was omitted from the schedule. Each squadron was inspected in one of the auditoriums on the campus.

The inspection is an annual affair, and the Tech unit has been given a satisfactory rating each year since its beginning.

TROY MARSHALL, May graduate, has accepted employment with Central American Insurance Company in Lubbock. He is a business education major and will be an underwriter for the company.

of Farm and Ranch entitled "Frontier Romance Not Entirely Vanished."

Aspires To Write Fiction

"I'd really like to write fiction," Mrs. Allen added, "but so far I've never written anything good." Her ideal "beat" would be writing features for a large area. Now she is writing a column called "Lipstick Logic" which appears in several weekly newspapers. "It's just human interest stuff. I thought it might help me get a little of the reportorial sound out of my writing."

Mrs. Allen thinks that journalism is the best possible training for girls planning to raise a family. "It gives you a greater interest in politics, international affairs, and people. Then, too, you can always stay at home with the children and do freelance writing on the side."

Lost Exes

The following persons have been lost from the Association's active files. If you know the current address of any of them, please send the information to the Ex-Students Association, Tech Station, Lubbock.

Herbert R. Belcher '47
1209 Dennis St.
Houston, Texas

John W. Richardson '39
164 Henry Avenue
Akron, Ohio

Lewis H. Stinson '49
Box 293
Silverton, Texas

Olga Vernelle Wells, '52
Route 3
Finney Switch Store
Plainview, Texas

Benjamin F. Herring Jr. '47
4735 West 34th
Denver, Colo.

Leonard A. Vanderhoof
126 Atno St., N.E.
Albuquerque, N.M.

T. W. Johnson Jr.
Route 2
Brownfield, Texas

Mrs. Borden Gray
Box 205
Snyder, Texas

Laura Katherine Apperson '53
2601 26th St.
Lubbock, Texas

Mrs. Melvin Neal
206 W. Scharbauer
Hobbs, N.M.

Cecil C. Taylor
2409 Tyler
Amarillo, Texas

Milton Coffey
2936 Ryan Ave.
Ft. Worth, Texas

Lonnie D. Thompson '49
2410 W. 12th St.
Odessa, Texas

Mrs. John V. Graham '49
1502 N. Lincoln St.
Odessa, Texas

Robert J. Holloway '41
605 N. 5th
Lamesa, Texas

Weldon S. Wall '51
c/o Western Geo. Co.
Columbia, Miss.

Lynn Martin
Odessa, Texas

Around The Campus

The 22nd annual Tech Engineers' Show was held on the campus April 23-24, with Paul Griffith, senior engineer from Tulsa, as general chairman of the show. This year's show was dedicated to the memory of the late John Coyne Hardgrave, professor of mechanical engineering. Exhibits featured the work of all the science and engineering departments.

The third annual Symposium of Contemporary American Music was held April 21-25, attracting visiting composers and performers to the campus. A musical comedy with an all-Tech cast was presented the first two nights of the symposium and was under the direction of Robert Elson. He was accompanied by duo-pianists Herbert Colvin and Ned Hardin. Mary Jeanne van Appledorn, music instructor, was chairman of the symposium committee.

C. E. Reistle, Jr., director in charge of production for Humble Oil & Refining Company, was the main speaker at the opening meeting of the West Texas Short Course on Oil Lifting Methods, April 22-23. The two-day short course, which attracted over 100 field operating men from the West Texas-New Mexico area, was held on the campus under the sponsorship of the school's petroleum engineering department.

Tech was host to approximately 1,200 vocational agriculture students and teachers from West Texas and the Panhandle April 24 as the college held its 27th annual FFA judging contests. Dean W. L. Stangel, dean of agriculture, was in charge of the contests.

President and Mrs. E. N. Jones gave a reception April 26 for members of the Southwestern Division of the American Associa-

tion of Advancement of Science meeting on the campus April 25-29.

Twenty-six models of Leonardo da Vinci's most spectacular inventions are on exhibit at Tech Museum through May 16. The unusual display was brought to Tech by the International Business Machines Corporation. IBM built the models of da Vinci's many "paper" inventions from the painter's notes. The models were part of the 21st annual Engineer's Show April 23-24.

Mrs. Walter Ferguson, Scripps-Howard newspaper columnist, was the seventh speaker, and only woman, to appear in the Institute of Americanism series April 7 at Tech. J. Evetts Haley, director of the Tech Institute of Americanism, set up the series to give further foundation to the department of history and to "emphasize" the American heritage. Mrs. Ferguson's talk was on "Women in Politics." Besides the Americanism lecture, Mrs. Ferguson was also principal speaker at Theta Sigma Phi's Matrix Table affair April 8.

The "Great Dr. Polgar," who found a hidden silver money clip in the 104-story Empire State building for the benefit of challenging Look Magazine staffers, appeared for the third time on the campus April 9. The unmythical, balding hypnotist says college students are his favorite subjects.

The Willson Lectures, an annual series of lectures by a speaker of national prominence in religion and science, were held at Tech April 5-8 with Dr. George F. Thomas, Princeton University, as guest lecturer. Mr. and Mrs. J. M. Willson of Floydada set up an endowment to support the lectures in 1947. They have since become a tradition on the Tech campus,

Weddings

MURRAY C. HUDSON and Mona Ruth Bearden exchanged wedding vows recently at the Pyote Methodist Church. The bridegroom received his B.S. in petroleum engineering in 1952. He was a member of A.I.M.E. and Pi Epsilon Tau fraternity. The couple is at home in Hobbs, N.M., where he is employed with Humble Oil and Refining Company.

GARLAND WALKER ARRAnt and Walter Jo Adams were married Jan. 22 in the home of the bride's parents in Lubbock. The groom received his B.B.A. in management at Tech in 1950. The couple is at home in Amarillo.

The engagement and approaching marriage of MARGARET WOOD and HAROLD M. BRANNAN has been announced by the bride's parents, Mr. and Mrs. Horace Wood of Spur. Vows will be read in August in the First Methodist Church at Spur. The prospective groom, former president of the student body at Tech, is a '53 chemistry graduate. Miss Wood will graduate from Tech this year with a B.A. in English.

CHARLES NEAL JOHNSON and Opal Lowe were united in marriage March 12 in the First Christian Church in Stratford. The groom is a '50 physical education graduate. He served two years in the U.S. Army and is now teaching in the Sunray High School.

BETTY DAVIS and George G. Mitchell were married Feb. 7 in Ennis. A 1945 journalism graduate, the bride was editor of The Treador in 1944-45 and was listed in Who's Who in American Colleges and Universities. The couple is at home in Ennis.

BLAIR HANKINS and Sue Valentine were married recently in the home of the bride's parents at Lubbock. The groom received his B.B.A. degree at Tech in 1953 with a major in marketing. He held membership in Alpha Tau Omega. Hankins is now stationed at Lakehurst, N.J., with the U.S. Navy.

G. PAUL EDWARDS and Jane LueVon Sponaule were united in marriage recently in St. Paul's Methodist Church at Hagerstown, Md. The groom received a B.S. in agronomy at Tech in 1951. He is now serving with the U.S. Army at Ft. Belvoir, Va., and holds the rank of lieutenant. The couple is at home in Alexandria, Va.

FRANCES TULLOS became the bride of B. F. Reynolds recently at the First Christian Church in Corpus Christi. The bride is a former student at Tech. The couple will make their home in Corpus Christi.

DORIS SMITH became the bride of Clifford Morland recently in the First Baptist Church at Phillips. The bride received her B.S. in elementary education at Tech in 1952. She has been teaching in the McCamey schools.

Hitch-hiking May Be Made Easier

Hitch-hiking for Tech students is expected to be easier with the addition of a "Hitch-hikers Board" in the Student Union Building.

The board, presented by Alpha Phi Omega, men's service fraternity, is a large ply-board map of Texas with hooks marking approximately 38 major Texas cities. Hooks are also furnished for rides to Oklahoma, Louisiana, and New Mexico.

A person wishing a ride to one of the cities or another locality may fill out a yellow slip, giving his name, school address and destination. Anyone wanting passengers may check the board for possible hitch-hikers or fill out a blue slip stating that he needs riders.

NOTE

The Tech Day program for Meadow on page 1 of this paper should read MIDLAND instead. The picnic is slated for 6 p.m. in Cole Park, Midland. Exes, families and friends are invited to attend.



JERRY ANGLIN



MARY ALICE BRASELTON



PAT TINNEY



ANN PERKINS



CAROLYN NORTHINGTON

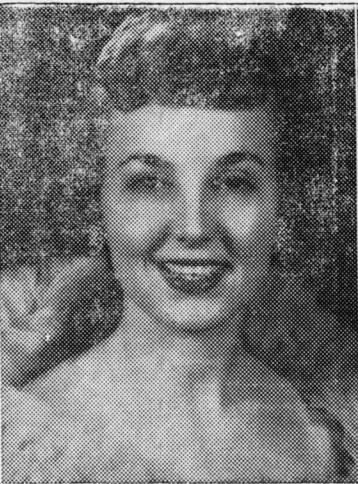

ELNA DUNAGAN



JOYCE THARP



MARY JANE JOHNSON



BETTE McGEHEE

Tech's La Ventana Beauties

Shown above are the 10 La Ventana beauties at Tech as selected by Audie Murphy, screen star from Texas and a World War II hero. The girls will be featured on a separate page in the yearbook.

The group comprises two juniors, three sophomores and five freshmen. Listed alphabetically, they are Jerry Anglin, Plainview freshman; Mary Alice Braselton, Plainview sophomore; Ruth Carpenter, Odessa junior; Elna Dunagan, Tahoka junior; Mary Jane Johnson, Wellington freshman.

Also Bette McGehee, Canyon sophomore; Mrs. Robert Northington of Albuquerque, N.M., the former Carolyn Bigby of Ballin-

ger; Ann Perkins, Pampa sophomore; Joyce Tharp, Littlefield freshman; and Pat Tinney, Bowie freshman.

Ted Harrison, editor of La Ventana, staged the first screening of the beauties last December. A panel of local judges chose 20 finalists from 145 candidates. Then pictures of each finalist in several poses were sent to Hollywood to the 30-year-old Murphy. He chose the top 10 without ranking them in any particular order.

The beauties were presented as a feature of the Tech Varsity Show in March. Three of the girls, Misses Braselton, Dunagan, and Perkins, were La Ventana beauties in 1953.



RUTH CARPENTER

Grads Receiving AF Pilot Training

Five Tech graduates are receiving their Air Force pilot training at Hondo Air Force Base in California, according to a recent letter received by Col. Ollen Turner, professor of air science and tactics. The letter was received from Texas Aviation Industries, Inc., in Hondo.

Second Lieutenants Edward A. Daniel, Nolan W. Payne, Huey D. Rogers, and Billy E. Tarplay have soloed the T-6 and will graduate April 22.

Second Lieutenant Kenneth L. Leonard has recently arrived on the base and soloed the PA-18.

The primary pilot training program, in addition to 250 hours of ground school training, consists of 20 hours of flying training in a light plane, the PA-18, and 120 hours of flying in the AT-6G, a heavier aircraft. The PA-18 phase must be successfully completed before entering the T-6. After about 25½ weeks, the students are graduated and sent to multi-engine or jet training bases.

Receives Navy Wings

John R. Parker Jr., former Tech student, received his naval aviation wings and a Marine second lieutenant's commission in ceremonies at Pensacola, Fla., recently.

Former Techsan Named Director Of Bicentennial

Joe K. Burson, '41 Tech graduate, has been named director-general for the forthcoming Liberty Bicentennial. The 35-year-old rancher became engaged in ranching activities in Liberty County in 1951.

After receiving his B. A. degree at Tech, Mr. Burson was head of the Industrial Training Division of Phillips Petroleum Company in Kansas City from 1942 to 1944. He represented Phillips in oil industry conferences, served as industry representative with the Kansas State Manpower Commission, and organized and administered training programs for employees and supervisors at Kansas City refinery.

In the Air Force from 1944 until 1946, Mr. Burson served as a classification specialist under Fifth Air Force Service Command in the Philippines, on Okinawa, and at Chitose Air Base on Hokkaido Island, Japan. He returned to college in 1947 and completed work for M. A. degree at Louisiana State University at Baton Rouge, La.

Mr. Burson has also spent two years working in the professional

Enrollment at Tech Included Students From 40 States, 21 Foreign Countries

Where do Tech students come from?

According to figures released by the registrar's office at Texas Tech, there were a total of 6,274 students enrolled at the college during the fall semester of 1953-54. Of this total, 5,456 were undergraduates and 818 were graduates.

In a breakdown by state, 6,005 students were Texans; 98 claimed New Mexico; 16 hailed from Oklahoma; the same number represented California; and Arkansas students numbered 13. There were 248 students representing 39 states outside of Texas.

Twenty-one persons were from other nations and Brazil topped the list with three students. Other foreign countries represented, with one or two students, were Bolivia, Canal Zone, China, Greece, Guatemala, Honduras, Iran, Jordan, Lebanon, Mexico, Netherlands, Puerto Rico, and Venezuela.

He was connected with the theatre, directing and acting, in New York and on the East coast, and in the Southwest Summer Theatre in Waco. More recently, he has taken an active part in the Valley Players, a little theatre unit at Liberty.

Lubbock naturally led the way in the number of students from Texas counties and cities. Hale County's 214 students were second to Lubbock County's 2,045. Tarrant County had 171; Hockley, 156; and Dallas, 143.

In the enrollment of students by towns, Lubbock had 1,921; Fort Worth, 153; Plainview, 125; Dallas, 121. Amarillo, 110, and Midland, 105. Students came from 548 different towns in Texas. Of the total number of undergraduates, 4,038 were men and 1,418 were women.

William M. Taylor Elected VP of Advertising Agency

William M. Taylor, '47 commercial art graduate, has been elected a vice-president of Don L. Baxter, Inc., a national advertising agency. The board of directors of that organization recently announced the selection of the former Techsan.

Taylor has been art and creative director of the firm at Dallas for two years and will continue in that position. He received his B. A. degree after attending Tech in 1939-42 and 1946-47.

DONALD C. ROBERTS is now employed with the Rath Packing Company in San Antonio. He is a January animal husbandry graduate.

Form 3547 Requested

SOUTHWEST COLLECTION
Texas Tech University
LUBBOCK, TEXAS 79409

EX-STUDENTS ASSOCIATION
Texas Technological College
Tech Station, Box 4009
Lubbock, Texas

Tech Days--

ALBUQUERQUE, N. M.

A meeting is being planned for May 8. Contact Rex A. Tynes or watch your local paper.

DENVER, COLO.

A dinner will be held in the Sky Chef dining room, May 8, 7 p.m. Contact Mrs. Merle S. Knight.

TULSA, OKLA.

Plans are being made for a social May 8, 7:30 p.m., at J. O. "Buddy" Brothers, 2447 East 22nd Place. A movie of the 1953 Tech-Houston football game will be shown.

NEW YORK, N. Y.

A dinner is planned for the Bedford Hotel, May 8, at 8 p.m. Contact J. C. Webb, telephone Fieldstone 3-7368.

CASPER, WYO.

A meeting is planned for May 7 to form an ex-students chapter in Casper. Contact D. E. Bills, 104 South Utah, in Casper.

SWEETWATER

A dinner dance will be held May 15 in the Peacock Room of the Bluebonnet Hotel. The Gator Bowl film will be shown.

WASHINGTON, D. C.

A picnic is planned for Saturday afternoon, May 8. Anyone interested in attending may call Congressman George Mahon's office for information on the time and place—telephone NA-8-3120.

ODESSA, KERMIT

A picnic will be held at Ector County Park, May 8, 6 p.m. Kermit exes are also invited to attend.

LAMESA

A dinner will be held at Bart's Restaurant, May 8, at 7 p.m.

DIMMIT

An informal program will be held at the high school cafeteria at 8 p.m., May 8. The Gator Bowl film will be shown.

CORPUS CHRISTI

Corpus exes will have a barbecue at Flour Bluff Humble Camp, noon, May 9. There will also be a Saturday night kick-off program starting at 8.

PLAINVIEW

Program is being planned—watch Plainview papers for time and place. Abernathy and Hale Center exes will also be invited.

ROSWELL, N. M.

Celebration is being planned for the evening of May 8. The time and place will be announced in the local paper.

"Choc" Hutcheson Texas League VP

C. R. "Choc" Hutcheson, '48 journalism graduate, has been appointed vice president of the Texas Baseball League. His office is room 2030 of the Hilton Hotel in Fort Worth, and the former Techsan invites exes to "drop by" for a visit.

"Choc" was formerly news director for KCBT-TV in Lubbock.

C. K. CHAMPIE, January graduate, is now teaching mathematics in the Crosby Public Schools.

ASSOCIATION GROWING

The present membership of the Tech Ex-Students Association is about 14,500. In 1953 some 2,618 of these were active members. As an indication of our growth in recent years, the membership on Jan. 1, 1950, was 9,600; on Jan. 1, 1952, it was 10,550; on Jan. 1, 1953, it was 13,408; and on Jan. 1, 1954, it was 14,316.

COACH AT ROCKSPRINGS

Mason E. Gorby, '50 physical education grad, has accepted a position as football coach at Rocksprings High School. He was formerly assistant football coach and head basketball coach at Menard High School, where he had been since 1952. Prior to that time, he was an assistant coach at San Angelo.

SAN ANGELO

A meeting is planned for May 5. The time and place will be announced in the San Angelo paper.

BROWNFIELD

Tech Day celebration will be at Nick's Cafe at 12 noon, May 8. The Gator Bowl film will also be shown.

PHILLIPS, BORGER

A meeting is being planned. Watch local papers for time and place.

LITTLEFIELD

Tech Day meeting is being planned for May 8. See local papers for announcement of time and place.

PECOS

An informal dinner is also being planned at Pecos. Watch local paper for further information.

TULIA

A meeting is being planned. See local paper for details.

SEMINOLE

Tech Day meeting is being planned. Watch local paper for time, place.

BIG SPRING

A meeting is being planned. See local paper for announcement.

Techsan Wins Speech Trophy

Lt. Cmdr. James R. Gammill, presently stationed at the Naval Air Station, Alameda, Calif., won a trophy for achievement in public speaking at a March luncheon for Toastmasters International, which was held at the NAS Alameda Officers' Club.

Lt. Cmdr. Gammill attended Tech and holds a B. S. and master's degree in education. When recalled to active duty, he was working on his doctors of education. He is presently the Aviation Training Aids Officer for Detachment 1, Fleet Airborne Electronics Training-Pacfic, based at NAS, Alameda, Calif.

Toastmasters International is a world-wide organization with some 1,400 clubs in the world, and 40 such clubs at military and naval installations in California alone.

First commissioned in November, 1942, Lt. Cmdr. Gammill has been a Naval Officer on active and ready-reserve duty for 14 years. His wife, the former Nina Ruth Short, is also an ex-Techsan, having graduated in 1937 with an English major. They presently reside with their daughter, Shirley Ruth, in San Lorenzo, Calif.

Ex-Techsan Is Director of Abilene State Laboratory

Kenneth T. Scott, '50 dairy manufacturing grad, has assumed his new duties as director of the state laboratory at the Abilene County Health Unit. He was formerly employed in the city laboratory at Houston.

Scott received his B.S. at Tech and his master's degree in dairy science from Michigan State College. The ex-Techsan was a recent visitor on the Tech campus.

EX IS GUEST SPEAKER

Curtis J. Sterling, '50 education graduate, was guest speaker at the annual Tech Press Club banquet held April 22. The former Techsan is publisher of the Brownfield News. He was president of the Tech Student Council in 1950.

TEACHING AT MULESHOE

Miss Nancy White is now teaching home economics in the Muleshoe High School. She has her B. S. in home economics from Tech and, while in college, belonged to the International Relations Club, Home Economics Club, and Pi Beta Phi sorority.

J. D. MILLER, JR., mechanical engineering graduate, is now working with Industrial Generating Company in Rockdale, Texas. He obtained his degree in January, 1954.

Scholarship Fund Is Sponsored By Lubbock Real Estate Board

A \$250 scholarship open to Business Administration students interested in real estate will be sponsored by the Lubbock Real Estate Board. The first winner will be announced in September. The scholarship will be awarded to a junior student outstanding in scholarship and personality.

Exes Commissioned Ensign

Marshall Puckett, 1951 chemical engineering graduate, and Vernon Goldston, 1952 agriculture graduate, were recently commissioned Navy ensigns in ceremonies at the naval officer candidate school, Newport, R. I.

Goldston was a member of Kappa Sigma fraternity while at Tech.

Vick With Lion Oil Co.

William E. Vick, class of 1950, has been employed as a geologist for Lion Oil Company. He is attached to the district office in Bismark, N. D. The former Techsan has his B. S. and master's degrees in geology. Prior to joining Lion he was a geologist with Shamrock Oil and Gas Corporation.

VET STATISTICS

The veteran enrollment at Tech is now complete with 856 veterans enrolled.

Korean veterans lead the field with 538, students going under the Hazlewood Act number 162 and World War II veterans 156, according to information from Warren G. Harding, assistant registrar.

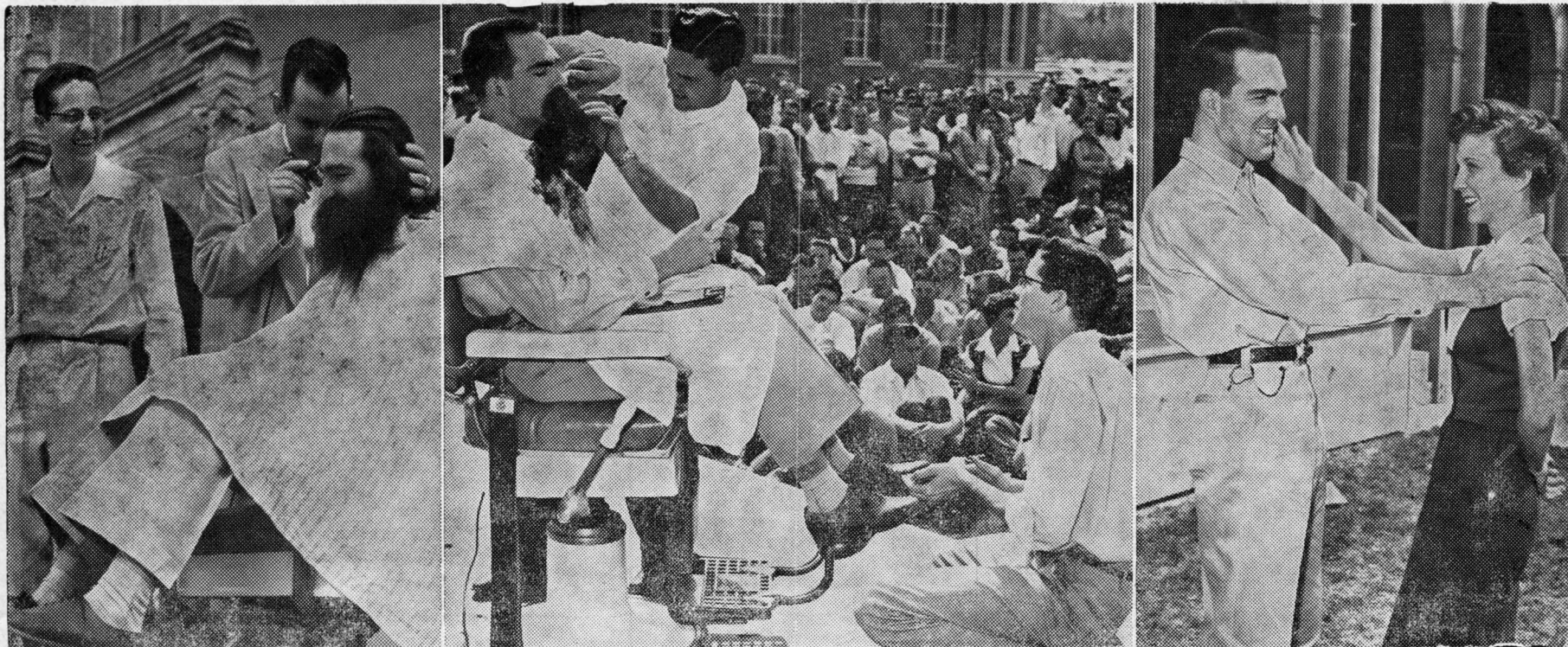

TECH STUDENTS GETS CLIPPED—In a campus ceremony following the recent student elections, Don Fortenberry, Adrian junior, got his first trim in a year. The bearded Fortenberry was shorn to pay a campaign promise made in support of Glenn Rainer's successful race for president of the student body. Hundreds of students gathered to watch the "be-whiskering." In the photo at left, Rainer looks on as Jack Collins,

Fortenberry's dormitory supervisor, snips the first lock off the beard. In the center, a barber is at work while Rainer gives the subject a shoe shine. At right, the beardless Fortenberry gets an inspection from Dana Stamper, Dallas junior. Fortenberry is the highest ranking student in the Arts and Sciences Division. He said he may begin another beard soon.

(Photo by Tech and Carl Hart.)



TEX TALKS

Published by Texas Tech Ex-Students Association

Lubbock, Texas

July, 1954

Volume V, Number 3

Textile Engineering Department Names New Man To Head Dual Assignment

An Oak Ridge, Tenn. man, Raymond K. Flege, has been appointed head of the textile engineering department at Texas Tech and will also serve as associate director of the Fibers and Spinning Branch of the Cotton Research Committee of Texas effective Sept. 1, according to President E. N. Jones.

The combination job he will fill was created by the college in an effort to coordinate academic work with applied research. The Textile Advisory Committee, composed of a number of Tech exes now in the textile industry, recommended the new appointment.

Flege, who is 49 years old and a native of Williamstown, Ky., is presently employed on a project of the Rust Engineering Company in Oak Ridge, Tenn. He received his B.A. and M.A. in chemistry from the University of Kentucky and an M.A. in chemical engineer-

ing from the Massachusetts Institute of Technology. An experienced research man, Flege has been connected with The Kendall Co., the North Star Woolen Mill Co., the Stonecutter Mills, and the de Nemours and Co.

Prof. L. E. Parsons, head of the textile engineering department since 1945, will remain on the staff as a full professor, and Dr. Lyle Hessler will retain his position as research associate with the Cotton Research Committee. Tech's textile engineering department, one of 10 in the nation and the only such department west of the Mississippi River, was established with the college in 1925.

K. Lanse Turner, class of 1941, is director of all three branches of the state supported Cotton Research Committee. The branches are located at Texas A.&M., University of Texas, and Texas Tech.

Aptitude Test Required For Admission To Graduate School Effective Sept. 1

Beginning Sept. 1, everyone seeking admission to the Texas Tech graduate school with the intention of working toward a degree will be required to take the Aptitude Test of the Graduate Record Examinations. This includes Tech graduates.

No special preparation is necessary for this test according to the Dean of the Graduate School, W. B. Gates. The test is to be taken only once, and students who have taken it elsewhere should request the Educational Testing Service to send their records to Tech.

An examination fee of \$4.00 is required, and a check for this amount made out to the college should be sent to the Dean of the Graduate School with a request that a test be ordered for a particular date. The exams are to be given on the campus three times each year—in October,

March, and July. The test will be taken either prior to registration or at the first exam date thereafter.

To be admitted to the Graduate School as an applicant for any graduate degree, a student must make a score which places him in the "upper half." In the event that the required grade is not made, a student may be granted "conditional admission." Then upon the completion of twelve hours of graduate work at Tech, his record will be reviewed and he may be requested to take an Advanced Test in his major subject. At this point he will either be granted regular admission to the Graduate School or will be considered an "unclassified graduate student" without a degree objective.

A somewhat different procedure will be required of those already working on graduate degrees. Additional information about any aspect of the testing program may be obtained by writing or visiting the Dean of the Graduate School, room 251, Administration Building.

Hart Shoemaker Is Prexy Nominee

Hart Shoemaker of Abilene has been nominated as president of the Texas Tech Ex-Students Association for the 1955 term. Shoemaker is a 1941 graduate of Tech.

Three other officers were nominated June 26 in Lubbock by the nominating committee composed of chairman Floyd Read of Lubbock; D. M. McElroy, Lubbock; Foy Pribble, Hobbs, N. M.; C. H. Lodal, Crosbyton; Jack Hinchey, Midland; and L. C. Walker, Executive Secretary, Lubbock.

Other nominations were Leon Ince, of Houston for first vice president; J. P. Smith of Panhandle for second vice president; and Culver Hill of Lubbock as director. A representative from each of the association's 36 districts was also nominated. This list is printed on the Official Ballot in this issue. Exes should cast their votes either for the person nominated or write in their choice and mail it to the Ex-Students office before Sept. 1. Each ballot

E-SA Sponsors 6-8 Scholarships To Aid Students

From six to eight scholarships sponsored by the Ex-Students Association are available to qualifying undergraduates and entering freshmen at Tech each semester. Each scholarship is for \$75 a semester, or \$150 a year.

Several students have applied for the scholarships this fall according to Dr. Ernest Wallace, chairman of the Faculty Committee on Scholarships and Awards. Applicants for the fall term have until July 1 each year, and Dec. 1 to apply for the spring semester. The winner of a fall-term scholarship may re-apply for a spring award.

The scholarships will go to needy students who have an overall average of 1.75, and at least that average during the preceding semester. Entering freshmen must have been in the upper 25 per cent of their high school classes. High character and good citizenship are essential.

The selection committee, including a representative of the Ex-Student Association, will consider all applicants each term. Application forms may be obtained from Dr. Wallace or L. C. Walker, executive secretary of the Ex-Students Association.

Council Adopts No Summer Rush Policy

Texas Tech Panhellenic Council has adopted the policy of no summer rushing for sororities on the campus.

This includes points such as no organized parties; an organized party shall be assumed to be in existence when one or more members or alumnae of one sorority and one or more prospective rushees are present.

Instead of individual parties, the council has recommended that an organized city Panhellenic sponsor a cooperative party, with equal representation of all sororities at Tech.

The council has decided that no letters, papers, cards, wires or magazines may be sent by any sorority, its actives or its alumnae to any prospective rushee or her family, and no flowers, gifts or favors may be sent rushees.

Violations of the rules by a sorority member or alumnae may result in loss of half of the pledge quota for that sorority.

Any questions about the rules should be sent to the Dean of Women at Tech.

must be signed or the vote will be void.

The top four association officers will be elected at the Nov. 12 meeting of the Association Council.

Exes Observe First Texas Tech Day In Chapter Meetings Over The U. S.

The first annual "Texas Tech Day" observed by chapters of the Ex-Students Association in about forty cities and five states May 8 showed promise of becoming a "red letter" day on all Exes' calendars.

Tech President E. N. Jones was the principal speaker at the HOUSTON chapter meeting. The FORT WORTH Ex-Students chapter observed the day with a picnic-party at Singing Hills Ranch and elected officers at a short business meeting. DALLAS Exes held a dinner-dance May 6 at the River Valley Country Club.

The AMARILLO chapter met in Elwood Park for a family picnic. The Exes at HOBBS, N. M. celebrated with a hamburger fry at the New Mexico Electric Park. At POST former Techsans organized a new Ex-Student chapter and had a banquet.

CORSBY COUNTY Exes elected officers at their Tech Day celebration at Silver Falls Park.

PAMPA Exes observed the day with a hamburger fry May 9 at Price Ranch, northwest of Pampa. LITTLEFIELD had a get-acquainted party for former students in the area.

The EL PASO chapter observed Tech Day with a dinner in the Del Camino. They also elected officers and voted to meet quarterly. SPUR Exes had a family-style picnic and elected officers for their chapter. TAHOKA Exes observed Tech Day with a picnic supper.

Obie Bristow, member of the Tech Foundation Board and state representative, was the principal speaker at the dinner for BIG SPRING Exes. An organizational meeting was held at WICHITA FALLS, where the Exes elected officers and viewed a movie of the Texas Tech-Mississippi State football game. SEMINOLE Exes saw a movie of the Gator Bowl game and discussed plans for a

(Continued on Page 3)

OFFICIAL BALLOTT

ELECTION OF EX-STUDENTS ASSOCIATION COUNCIL REPRESENTATIVES

Note: One representative from each of the association districts shall be elected from the ballot below. Vote only for the representative in your association district. If you are in doubt as to your district number, please check maps on inside pages. Only one person has been nominated by the nominating committee in each district, but a write-in ballot is provided at the bottom of the page so that you may vote otherwise if you wish. Write clearly your name, address and year of graduation or year scheduled to graduate. If you use the write-in ballot, place no other mark by his or her name. The name of the candidate appears beside the number of his district.

DIST. NOMINEE

- () 1. T. S. Whitis, Box 151, Amarillo
- () 2. J. P. Smith, Rt. 2, Panhandle
- () 3. Clint Formby, Box 868, Hereford
- () 4. Brac Biggers, c/o Southwestern Public Service Co., Floydada
- () 5. George Wilmoth, Rt. 2, Happy
- () 6. Bob Clements, 801 E. Buckley Brownfield
- () 7. Floyd Read, 3513-29th St., Lubbock
- () 8. Donald Wooten, Box 685, Crosbyton
- () 9. J. Wesley B. Taylor, 3300 Sherwood Lane, Wichita Falls
- () 10. Wayne Sellers, c/o The Sherman Democrat, Sherman
- () 11. Ernest Hawkins, 1175-23rd. S. E. Paris, Texas
- () 12. Pete Cook, 1606 Runnels, Big Spring
- () 13. A. C. Bishop, 1303 E. 12th., Sweetwater
- () 14. Arvie E. Walker, 342 Hawthorne, Abilene
- () 15. Miss Lallah Wright, 4916 James St., Fort Worth
- () 16. Earl Fuson, 6211 Del Norte, Dallas
- () 17. Mrs. Harry Kellar, Box 472, Kilgore
- () 18. Ralph Davis, 1002 Mills Bldg., El Paso
- () 19. J. B. Ratliff, Rt. 1, Fort Stockton

DIST. NOMINEE

- () 20. Dr. Willie Carson, 1200 N. Texas Ave., Odessa
- () 21. Jack McClellan, Box 1150, Midland
- () 22. Robert Pfluger, Box 1103, Sonora
- () 23. James H. Smith, Box 444 Baylor University, Waco
- () 24. Trent Campbell, Box 486, San Antonio 6
- () 25. R.K. Allen, Leander
- () 26. Steve Brooks, 3047 Roe, Houston
- () 27. Roy H. McKnight, 2075 Hazel St., Beaumont
- () 28. Allan Elsik, 4229 Brentwood, Corpus Christi
- () 29. Kenneth Hemphill, Box 1568, McAllen
- () 30. Mrs. Harry Elder, 40 Dorchester Way, San Francisco, Calif.
- () 31. Foy Pribble, Box 1627, Hobbs, New Mexico
- () 32. Rex A. Tynes, 1733 N. Bryn Mawr, Albuquerque, N. M.
- () 33. Mrs. Merle S. Knight, 5225 Vasquez Rd., Denver, Colo.
- () 34. Guinn T. Williamson, 3313 S. Knoxville, Tulsa, Okla.
- () 35. J. C. Webb, 78-31 269th St., New Hyde Park, L. I. New York
- () 36. Bill Nugent, c/o Honolulu Oil Corp., 403 Deposit Guaranty Bank Bldg., Jackson, Miss.

WRITE-IN BALLOT

Name of Candidate _____

Town _____ From District No. _____

Signed _____

Full Address _____

Year of Graduation _____ or Year Scheduled to Graduate _____

RETURN BALLOT TO BOX 4009, TECH STATION

LUBBOCK, TEXAS BY SEPTEMBER 1, 1954

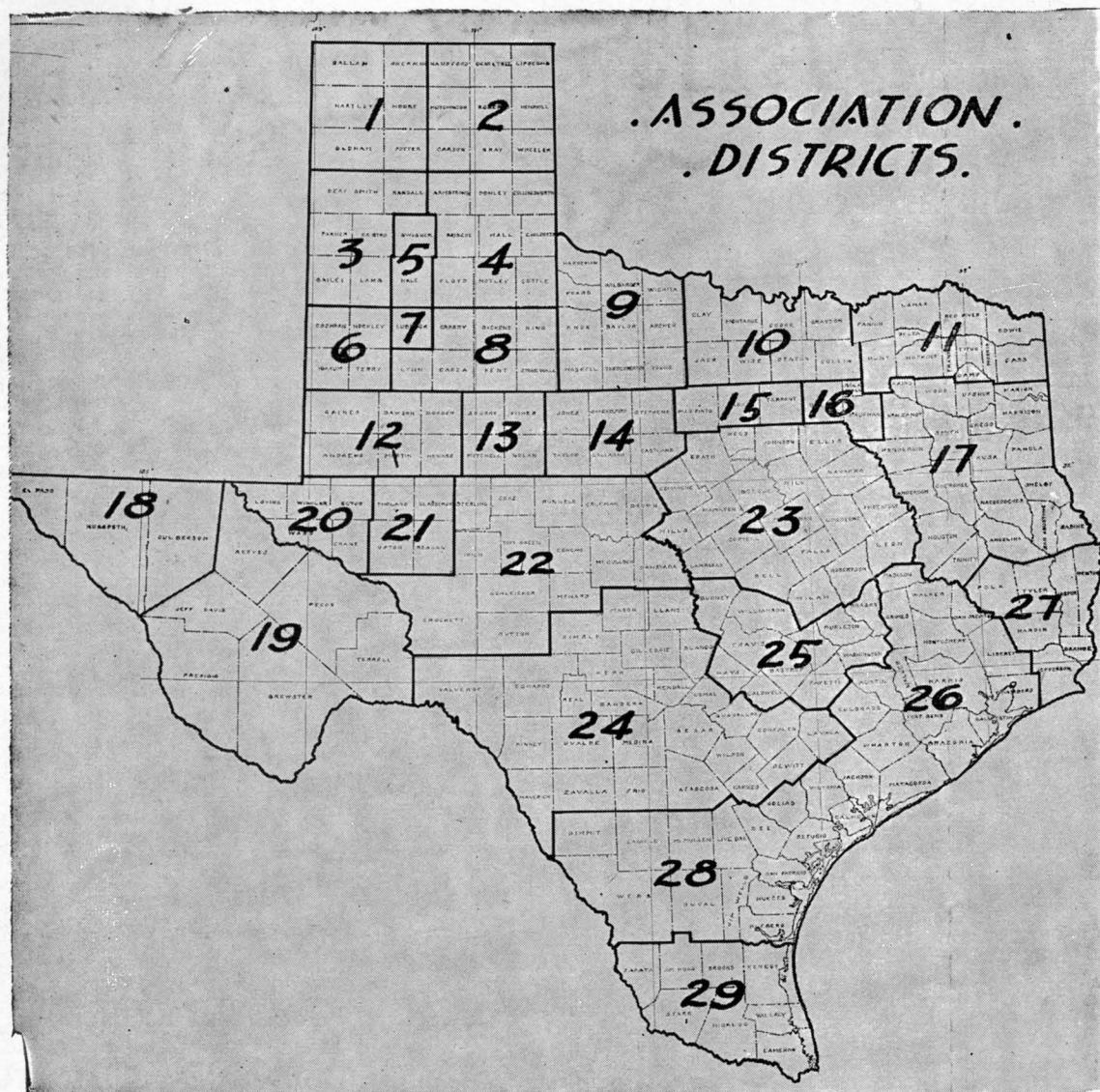

ASSOCIATION DISTRICTS 1-29 are shown in the above map. The districts follow county boundary lines.

Ad Building Bulletins...

William H. Crenshaw, 40, Midland attorney, has been named director of development of the Texas Tech Foundation. Crenshaw succeeds Ed (Bud) Smith, who resigned recently after a year's service to accept a position as vice president of the Citizens National Bank in Lubbock.

Crenshaw attended Tech from 1932 to 1934 as pre-law student and was graduated from Southern Methodist University in 1942. For the past nine years he has been a practicing attorney and in the oil business in Midland. Mrs. Crenshaw is the former Margaret Birdsong, class of '35. The couple has three sons.

Two faculty resignations were recently accepted by the Tech Board of Directors from Dean of Women Marjorie M. Neely and Miss Mayme L. Twyford, associate professor of foods and nutrition.

Mrs. Neely, who came to the college, Sept. 1, 1951, will relinquish her duties on Sept. 1. She said in resigning that she feels it necessary to spend at least the fall and winter months with her parents in Nezperce, Idaho. They have been in ill health.

It has been during Mrs. Neely's stay at Tech that the nationalization program for the women's social clubs has been effected. Tech now has seven national sororities and a program of continued expansion to take care of the next two academic years has been set. Also, under her guidance, a plan has been made for establishing a freshman women's dormitory on the campus this fall.

Dr. E. N. Jones explained Miss Twyford's resignation as "more of a requested retirement for personal reasons." Miss Twyford joined the Tech faculty in 1928. A specialist in food preparation and meal service, she developed a course in food demonstration methods which was popular with the students, according to her associates in the department who praised her highly. She resigned by letter from her family home at West Union, W. Va.

The Board of Directors has approved the immediate construction of the first unit of a college infirmary, plans for the eventual construction of a new gymnasium, and an addition to the Student Union Building.

The new infirmary, which will cost an estimated \$250,000 equipped, will be named the Harriet and Len McClella Memorial Infirmary. The proposed two-story structure will house a clinic and offices on the ground floor and 18 hospital beds on the second floor. It will be located west of Drane Hall.

It is anticipated that construction will begin on the infirmary this fall. The college architect was authorized to present tentative plans on the new gymnasium at the August meeting of the Board.

Summer School Enrollment Rises

Summer school enrollment has reached 2,090, which is a greater number than attended last summer. More students are expected to enroll throughout the summer when various short courses begin.

About 25 different workshops and conferences at Tech are being sponsored this summer by the five divisions of the college. The schedule for the second semester beginning July 19 is as follows:

July 19-Aug. 6: Driver Education workshop — sponsored by Tech, State Highway Department and Department of Public Safety.

July 19-Aug. 6: Workshop in Clothing and Textiles. July 19-23: Preparation of Patterns and Materials. July 26-31: Introduction to the Bishop Method, and advanced tailoring taught by Mrs. Bishop. Aug. 2-6: Evaluation of Bishop Method of Construction.

July 26-30: Workshops in creative arts for home demonstration club women.

Aug. 8-13: Workshop of the National Association of Teachers of Singing; one of six regional workshops in the United States, only one in the Southwest.

Aug. 9-13: Two workshops in foods and nutrition for school lunch workers.

'54 Annual Features Unusual Grouping

The 1954 *La Ventana* features a new trend in yearbook lay out. The editor of the 525 page annual was Ted Harrison, senior from Roswell, N. M.

Pictures of junior and senior students in a division are grouped together in a section along with the departmental clubs and societies of the division. Freshman and sophomore students follow the five division sections. A great number of activity pictures are placed throughout the book, and an extensive index system is listed at the back.

The 29th volume of the *La Ventana* is a chronicle of an eventful year at Texas Tech. It was published at a cost of approximately \$30,000 and contains pictures of at least 3,500 Techsians. The gray cover is highlighted with a splash of red surrounding a sketch of one of the Ad Building towers. The sketch and lettering on the book are in black.

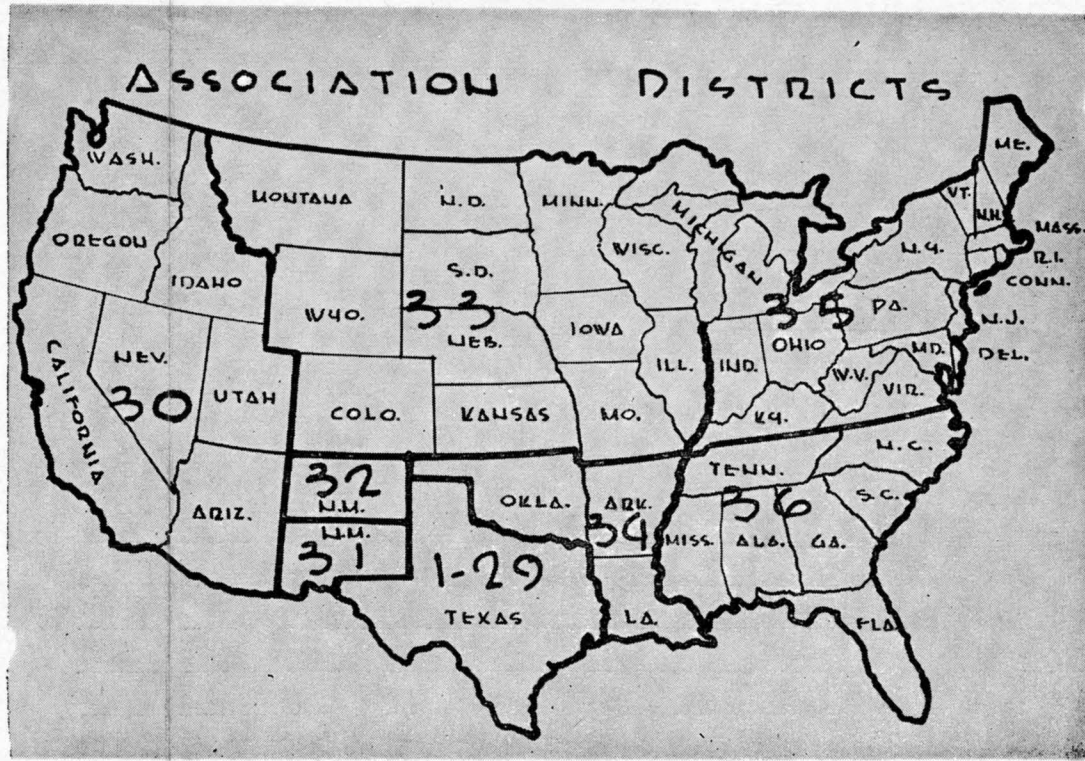

THE ABOVE MAP of the United States shows how the country has been divided into districts for use by the Ex-Students Association. District 1-29 are in Texas, and districts 30-36 are made up of various states in the Union. Districts 31 and 32, both in New Mexico, are divided at the 34th parallels.

SIX HAVE TECH DEGREES

New Faculty Appointments Announced By President Jones

Thirteen new faculty appointments have been announced this month by President E. N. Jones of Texas Tech. The group comprises an assistant dean of women, four assistant professors, one instructor and seven teaching fellows. Six of the group have degrees from Tech.

The new assistant dean of women is Mrs. Martha High Hall, who for the past four years has been head resident of the women's dormitories at the University of Arizona. She will be in charge of the women's dormitories at Tech.

Dr. William Howard Melching, whose appointment already has been announced unofficially, will come to Tech from the Radiobiological Laboratory of the University of Texas as assistant professor of psychology. He will work with Dr. Sylvan J. Kaplan in the new Psychology Laboratory at Tech and will conduct research on rats, monkeys and human beings.

A new assistant professor in the chemistry department, Dr. Wesley William Wendlandt will come here from the University of Iowa, where he has just received his Ph.D. Degree.

A Tech graduate of the class of 1949 will return to the campus as assistant professor of mechanical engineering. He is Robert E. Martin. He received his M.S. degree from the University of Wisconsin.

Dr. Donald Charles Burr Marsh will join the mathematics department as assistant professor. He received his Ph.D. from the University of Colorado in January, where he served as instructor in mathematics.

William Roberts, who for the past two years has been instructor in a graduate reading course at Yale University, will join the foreign languages department staff as an instructor in French. He is a graduate of New York University in French and has done advanced work at Yale.

The English department will have three new teaching fellows: Miss Jane Gilmore, who taught at Levelland High School during the past year; John Oliver West, who has been associate professor of English and journalism at Mississippi College for the past

Texas Tech's Red Raider basketball team plays games in eight states in 1954-55.

Texas Tech opens its 1954 football schedule against the only team to down the Red Raiders last fall—Texas A&M—at College Station, Sept. 18.

two years, and James Albert Hense, who has been instructor in English at New Mexico Military Institute for the past two years.

Two Tech graduates will be teaching fellows in the department of business education and secretarial administration. They are Miss Billie Grace Webb, who has been teaching at Lamesa High School; and Miss Nancy Sue Darsey of San Angelo, who received her degree in May.

The chemistry department will also have two new teaching fellows: John Bryson Sewell of Phillips, a Tech graduate; and Fred Dean Fisher, a native of Lubbock who has just graduated from Linfield College in McMinnville, Ore.

Texas Tech Cow Completes Herd Improvement Record

Averaging 25 quarts daily, a registered Holstein owned by Texas Tech recently completed an official Herd Improvement Registry production record totaling 19,507 pounds of milk and 669 pounds of butterfat in 365 days.

Testing was supervised by the University of Texas, in cooperation with the Holstein Friesian Association of America.

Milked three times daily, the cow was 6 years 11 months old when her test began. Her total was about 3 3/4 times the production of the average United States cow.

Techsians With Oil Company

Several Tech graduates have been employed recently by the Stanolind Oil and Gas Co. They are:

Julian L. Cowan, B.B.A. 1951, clerical trainee, Brownfield; John P. Andrews, B.B.A. 1952, reproducing department, Brownfield; Hilary E. Mather, B.A. 1951, exploration department, Odessa; William J. Thurman, bachelor of architecture 1949, draftsman, Abilene; Russel Y. Sadler, B.S. 1949, producing department, Brownfield; Paul Edward Adams, B.B.A. 1953, producing department, Levelland; Jack R. Crawford, B.S. 1950, exploration department, Henderson.

Also Tech Exes who have been transferred recently are: Erskine E. Roach, now petroleum engineer in the Houston office, who received a B.S. in mechanical engineering in 1948; and Neal R. Montgomery, now in Brownsville, who graduated in 1950 with a B.S. in electrical engineering.

Wedding Bells

HUBERT L. BURGESS and Jo Ann Brindley were united in marriage April 17 at the home of the bride's parents in Dallas. Hubert, class of '49, was an accounting major, president of the Texas Tech Chamber of Commerce, and drum major of the band.

MARY ANN GODDARD and Curtis Regan exchanged wedding vows April 24 at the First Methodist Church in Midland. Mary Ann graduated in 1950 with a B.A. degree in Spanish and is now employed with the Southern Production Company, Inc. Curtis is associated with the Kerr-McGee Oil Industries in Midland.

Two Wichita Falls teachers, Dorothy Moser and LOUIS C. HUFFMAN, were married April 16 in Withita Falls. Louis attended Tech and is a graduate of Midwestern University.

Tech Exes ANNE COFFEY and LT. SAMUEL PRIDE DIBRELL, JR. were married April 18 in Pecos. Anne is a '53 grad with a degree in elementary education; Sam is a jet pilot in the U. S. Air Force.

LT. (J.G.) WILLIAM F. COLE, JR. and Charmaine Ireland exchanged wedding vows in Dallas recently. Lt. Cole is a graduate of Tech and the Baylor University law school and is stationed at the Naval Air Station at Corpus Christi.

ANNE THOMAS and BOB JENNINGS were wed May 29 in the First Methodist Church at Ralls. The couple is living in Waco, where Bob is a lieutenant in the Air Force. Before entering the service Bob attended Tech and was a member of the Arnold Air Society. The bride was president of Zeta Tau Alpha sorority at Tech.

MORGAN BRYAN FINLEY, JR. and Ada Betty Dunn were wed recently in Brownsville, where he is on the advertising staff of the "Brownsville Herald."

Newlyweds DEE H. ROSE, JR. and Patsy Lou Rich are living in Kingsville. Dee attended Tech before entering the Navy.

JOE H. KEY and his bride, Nancy Jo Woodard, are residing in Vernon. Joe is a Tech ex.

Wedding vows were exchanged recently by DORIS JUNE SAUZE and H. C. Dunkin in Midland. Doris was a member of Phi Gamma Nu, honorary business sorority while attending Tech.

Ex-Techsman PHYLLIS JEAN-ELLE THOMPSON and BEN DAVE STREET were wed recently in Plainview. Both Tech grads, Phyllis has a B.S. degree in home economics and Ben has a B.S. degree in civil engineering. They are living in Midland, where Ben is employed by Studdert Engineers.

VERN G. CONNER and Elnora Wisley were wed recently in Farnsworth, where the groom is engaged in farming and ranching. Vern attended Tech and has a degree from Texas A&I.

THOMAS HENRY SCHWALLER and Dorothea Anna Austin exchanged wedding vows recently. The couple is at home near Nazareth, where Thomas is farming and ranching.

RONALD JONES and Eva Dell Lees were married in April at Rochester. The couple is at home in Knox City, where Ronald is employed at a refinery.

Tech-ex JANE PERRY exchanged vows recently with Lloyd W. Sitterly, Jr. in Perryton. Lloyd is a graduate of Tulsa University. The couple is living in Popular, Mont., where the bridegroom is an architect.

JOAN FARQUHAR recently became the bride of Lt. George M. Pappas in Amarillo. Joan is a Tech ex.

CHARLES M. THOMPSON and JoAnne Pittman exchanged wedding vows recently in Donna. Charles is a '50 graduate with a B.S. degree in agriculture. He is now employed by the U. S. Department of Agriculture and Soil Conservation Service in the Donna office.

The marriage of DIANE McDONALD and Bill J. Grissett was

Graduate Is Named 'Millionth' Citizen

A Tech graduate became Houston's "millionth citizen" July 3, and the city which 30 years ago couldn't even claim to be the largest in Texas thus classed itself with the biggest of the nation's big.

"Mr. Million" is Barney Clifton McCasland, Jr. 36, who graduated from Tech with a geological engineering degree in 1938. He moved to Houston from Jackson, Miss. He is district geologist for the tidelands operations of the Cities Service Oil Co.

McCasland was given an estimated \$10,000 worth of gifts, including a new car and a two-week expense-paid tour of 11 other U. S. cities and metropolitan areas of a million or more citizens.

Mrs. McCasland is also a Tech Ex. She is the former Frances Titus of Pecos. The McCaslands have five sons.

solemnized recently in Midland. She is a Tech ex and is employed by the Shell Oil Company; her husband is employed by the Magnolia Petroleum Company.

PEGGY FLOYD and BILL BALES were married May 27 in Lubbock. Peggy was a sophomore at Tech and a member of Tri Delta. Bill is a '53 petroleum geology graduate and a member of Kappa Sigma. The couple is at home in Oklahoma City where Bill is employed by Sohio Oil Co.

The former MOLLY A. FEECE, class of '42, was married to Capt. Herman P. Hevenor, III, U.S.A.F., in April in Anchorage, Alaska. They are now living in Washington, D.C.

DOLORES KETCHERSID and Alexander Gifford, Jr. were wed May 22 in Houston. Dolores received a B.A. degree in journalism from Tech in '52. She is now society editor of the "Galveston News-Tribune."

MARJORIE WIGGINS and FRED ROBERT BEASLEY were married in Marlin May 29. Marjorie graduated from Tech in '53 with a B.S. in education. She was a member of Kappa Alpha Theta and is now employed in Dr. A. E. Gesell's office. The bridegroom attended Texas Tech and art schools in California. He is now employed by a Lubbock television station.

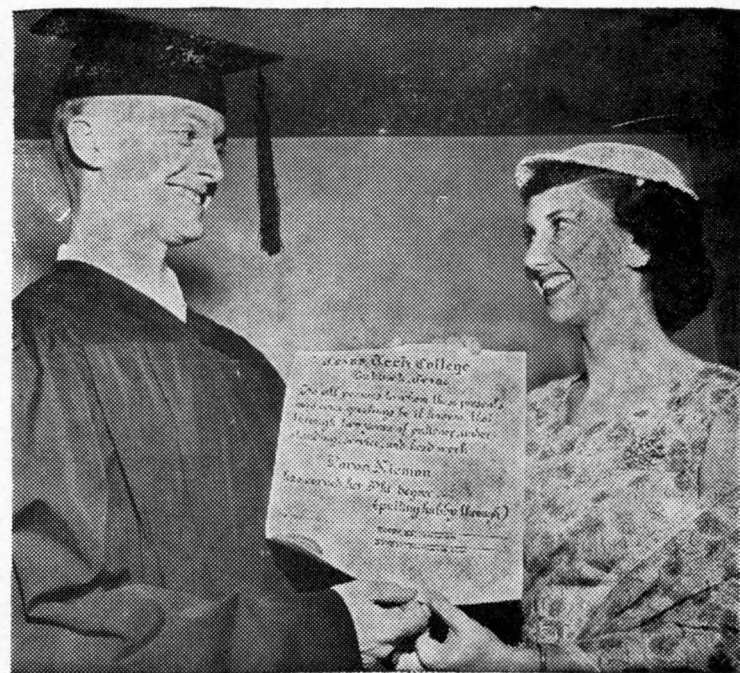

TECH GRAD O. G. "Speedy" Nieman is shown as he awards his wife, Lavon, a "Ph.T." degree just after receiving his B.A. in journalism in May. Her unique degree stands for "Putting Hubby Through." The Niemans are now living in San Angelo where "Speedy" is on the sports staff of the San Angelo Standard Times, and Lavon has retired to being a housewife, after working two years to help put her husband through school.

608 Seniors Receive Diplomas In May Graduation Services at Jones Stadium

Fair weather on the high plains during graduation week-end permitted both the baccalaureate sermon and commencement exercises to be held in Jones Stadium this year.

Dr. Marvin S. Vance, pastor of the Austin First Methodist Church delivered the sermon Sunday night, May 27; and Dr. Ernest C. Colwell, dean of the faculties of Emory University at Atlanta, Ga. and former president of the University of Chicago, was the commencement speaker on Monday night.

Diplomas were presented to 608 graduates with 610 degrees

being conferred. George Theodore Cramer, Dallas, received a B.A. and a B.S. in chemistry, and Oren Smith Beasley, Liberty, received a bachelor of architecture degree and a B.S. degree in civil engineering.

Tech's first doctor of philosophy degree in geology was presented to Francis Earl Green of Slaton.

Senior Class President Odis Echols presented Dr. E. N. Jones with the class gift, a check for \$1,033 to be used in repairing the mechanism of the chime clock in the West tower of the Administration building and on other campus improvements.

DR. JAMES WAYNE KUYKEN-DALL and Jean Musselman were married May 22 in Mechanicsburg, Pa. The couple is living in Dallas, where Wayne will intern at Parkland Hospital.

Two graduate students of Texas Tech were married May 29 in Plainview. They were MARTHA LUAN CARTER and WILLIAM RAYMOND BRUNSON, both of whom are on the faculty of the Plainview Junior High School.

Ex-Techsman NELDA KAY ROGERS and ERNEST RAY SNEED exchanged wedding vows May 25 at Acuff. The couple is at home in San Marcos, where Ernest is stationed at Gary Air Force Base.

Ex-Student Dies From Fall Injuries

Mrs. Daniel W. Van Vranken, 22, a former Texas Tech student, died in her El Paso home May 22 following a brain concussion suffered in a fall.

Mrs. Van Vranken is the former Frances Dee Martin, daughter of Mr. and Mrs. C. M. Martin, Johnson City, and was a home economics major at Tech. She and her husband were living in El Paso while he was stationed at Biggs Air Force Base.

Survivors include the husband, the parents, one sister, Claudia Martin, a student at Tech; and one brother, Donald.

New Editor

Shirley Hammer, the former Shirley Cartwright and a senior journalism student at Texas Tech, was named managing editor of the ex-student publications June 1. She replaces O. G. "Speedy" Nieman who graduated in May.

Shirley, a graduate of Lubbock High School, attended Texas State College for Women one semester and enrolled in Tech in the spring of '52. She was married last December to Travis Hammer, also a senior at Tech. She was formerly employed by K.F.Y.O.

EXES OBSERVE—

tri-county organization of Tech Exes.

DeWitt Weaver, head coach at Tech, was guest speaker at the meeting of the SAN ANGELO Exes May 5. Also present were Polk Robison, basketball coach, and Bill Holmes, sports publicity director, who were on their way to the Border Conference meeting at Tucson, Ariz. LAMESA Exes observed Tech Day with an informal dinner meeting and elected officers. BROWNFIELD Exes saw a movie of the Gator Bowl game at their luncheon meeting.

Many acquaintances were renewed at the DENVER, COLO. dinner-dance meeting of Exes held at the Aviation Country Club. Exes in CASPER, WYO. organized a chapter and saw a movie of the Gator Bowl game at a dinner meeting. At TULSA, OKLA. J. O. "Buddy" Brothers, '31 grad, was host at a Tech Day meeting and a movie of the 1953 Tech-Houston football game was shown for the former students.

A buffet supper was held for SWEETWATER, COLORADO CITY, and SNYDER ex-students May 15 to celebrate Tech Day. Harold Huffman, a vice president of the Association, was the speaker at the picnic held by MIDLAND Exes. Former students living in DIMMIT and CASTRO COUNTY observed Tech Day with an informal dinner.

CORPUS CHRISTI Exes had a barbecue in observance of Tech Day; and former students in SAN ANTONIO held a rally, according to Bernie Winkler, former Raider footballer who is president of the chapter.

Several chapters expressed regrets in their reports that their attendance at the Tech Day meetings was not as large as expected and suggested that perhaps the reason was because Mother's Day weekend was at the same time.

Nieman, who has edited the publication since last September is on the sports staff of a newspaper in San Angelo, where he and his wife Lavon are living.



GRADUATION was really a family affair for the three Ross's of Pampa this May. Two-month-old Gina grins proudly as her mother, Beverly Brandt Ross shows her the tiny sheepskin. K. D. and Beverly finished their college work in January, with a B.B.A. in accounting and a B.A. in speech, respectively. Gina, of course, received a B.A.B.Y. degree

SOUTHWEST COLLECTION
Texas Tech University
LUBBOCK, TEXAS 79409

Form 3547 Requested

EX-STUDENTS ASSOCIATION
Texas Technological College
Tech Station, Box 4009
Lubbock, Texas

Sec. 34.66 P.L.&R.
U. S. POSTAGE
PAID
Lubbock, Texas
Permit No. 268

Work Begun On Auditorium and Coliseum at Tech

At long last construction has begun on an auditorium-coliseum on Texas Tech campus west of Jones Stadium. The project is a joint one between the city of Lubbock and Tech.

Ground breaking ceremonies were held May 19 and completion is scheduled in 520 calendar days.

The combined building will be of steel, concrete, brick and tile. Seating capacity of the auditorium will be 3,200 and the coliseum from 7,500 permanent seats to 10,000 for various events.

Cost of the building and equipment will be approximately two million dollars, which will be financed by the city of Lubbock. Texas Tech provided land for the project.

Tall Cager Signs With Red Raiders

Tech's basketball prospects are literally looking up, since 6 foot 7 Tommy Reales of Maxwell, N. M. accepted an athletic scholarship last month.

He will be the tallest freshman basketball player since 6 foot 10 Paul Nolen who graduated in 1953 and played professional basketball last year for the Washington Capitols.

Reales, who is scheduled to play in the New Mexico Coaching School all-star game in August, made all-district and all-state. He captained the Maxwell High School team two seasons, averaging close to 22 points a game for his last two years.

Reales plays center and weighs 220 pounds. He served as class president at Maxwell last year.

You had to be named Calhoun to score a touchdown in the Texas Tech-Loyola of the South game at New Orleans Nov. 5, 1937.

Charlie Calhoun scored four touchdowns for Texas Tech, and Clay Calhoun crossed for the Wolves. Babe Curfman added an extra point to give Tech its 26-6 victory.

Tech Five Enters Kentucky Tourney

Tech's basketball squad will play in the All-American City Basketball Tournament at Owensboro, Ky., next season. The tournament will be held at Kentucky Wesleyan College in Owensboro on Dec. 27-30.

The Raiders will be rounding out an entry list of eight well-known cage squads throughout the nation. Tech will encounter competition from Rhode Island, Maryland (defending tournament champion), Mississippi, Cincinnati, Denver, Evansville College, and the host, Kentucky Wesleyan.

The locals who will go into the tourney boasting the best seasonal record of the list, will see plenty of competition from Maryland, favored for a repeat performance.

The Maryland five ranked 11th in the nation last year, and will be minus only their All-American, Gene Shue. The Terps will have nine returning lettermen to bolster the squad.

Tech will enter without the aid of three of its this year's starters. That will be breaking up what is considered the greatest team in the school's history. The Raiders took the Border Conference championship and finished the season with a 20-5 record.

New Talent Lined Up

Tech's basketball success during the past season has helped Coach Polk Robison acquire some talented high school players.

Those who are lined up so far include: Logan Cummings, Hereford's captain; Bobby Wilson, second team all-state from Lipan; Ross Elam, all-regional from Megargel; George Simmons, all-district from Kirbyville; and Jim Horne of Watson's Chapel, Ark., a top player in the state tournament; and Tony Reales, 6 foot 7 center from Maxwell, N. M.

Army Sgt. Jimmy R. Rankin is serving with the 40th Infantry Division which was recently awarded the Republic of Korea Presidential Unit citation in Korea. Rankin is a 1952 agronomy grad of Tech.

Let's Go, Red Raiders

Ex-Student Applications for 1954 Football Tickets

FOOTBALL TICKET POLICY

Applications for season tickets will be accepted by the Athletic Department until Aug. 1, 1954. Season ticket holders for 1953 will have until Aug. 1 to reserve the same seats held last season and if they are not claimed, the tickets will be re-issued to the earliest applicants.

Checks covering season tickets must be received with application by Aug. 1, and checks covering tickets to individual games must be received with application.

Application by ex-students for the Homecoming game must be made not later than Oct. 1, 1954. Check plus 25 cents mailing charge must accompany all ticket orders. To assure best seats available, place your orders early.

Indicate the number of tickets desired for each game in the space provided. Ex-students using this form will receive priority.

Ticket Application

Name Address City, State

HOME GAMES	Price	No. of Tickets	Total
Sept. 25—West Texas State	\$ 3.00	_____	_____
Oct. 2—Oklahoma A&M	3.00	_____	_____
Oct. 9—Texas Western	3.00	_____	_____
Nov. 13—U. of Tulsa (Homecoming)	3.00	_____	_____
Nov. 20—U. of Houston	3.00	_____	_____
Season Tickets (5 games)	15.00	_____	_____
AWAY FROM HOME			
Sept. 18—Texas A&M College Station	3.25	_____	_____
Oct. 16—L.S.U., Baton Rouge, La.	3.75	_____	_____
Oct. 23—C. O.P., Stockton, Calif.	3.00	_____	_____
Nov. 6—U. of Arizona, Tucson, Ariz.	3.00	_____	_____
Nov. 27—H.S.U., Abilene	3.00	_____	_____
Mailing Charges	.25	_____	_____
Total		_____	_____

Be sure to enclose check or money order plus 25 cents mailing charges with all orders. No tickets will be reserved unless check is sent in with application. Make all checks payable to TEXAS TECH COLLEGE. Mail application to:

Jimmie Wilson
Athletic Department
Texas Tech College
Lubbock, Texas

5 North All-Stars To Enroll At Tech

Five of the North All-Stars of football, who are slated to play in the Texas Coaching School game at Dallas Aug. 15, have signed athletic scholarship agreements with Texas Tech.

The boys are Bobby Kyzar, who scored 181 points for Melvin High School's football team last fall; tackle Richard Crider of Paducah; centers Norman Dudley of Big Spring and Don Barber of Floydada; and back Charles Dixon of McCamey.

Others who are planning to attend Tech are: ends Ronnie Arendall of Borger, Pat Hartsfield of Lubbock, Jimmy Joiner of Idalou, Wayne Medlin of Big Spring, Jerry Keenum of Graham, Tommy Atwell of Wichita Falls; tackles Wendell King of Fort Worth, Charles Moore of Lubbock, Jimmy Ellison of Big Spring; centers Bill Perryman of Plainview, and Hammet Atyia of Seminole, Okla.

Also backs Lonnie Graham of Miami, Okla., Duke Frisbie of Memphis, Jim Dykes of Knoxville, Tenn.; Denny Fudala of Chicago, Gene Bentley of Panhandle, Jim Knox of Graham, Jerry Bell of Ballinger, Doug Duncan of Wellington, Joel Lummus of Dumas, and John Hunter of Memphis, Tenn.

Rick Spinks, who'll be Texas Tech's starting left halfback next fall, has played only fullback for the Red Raiders except for a few plays in the Gator Bowl.

Ex-Students Asked To Be In Stands At A&M Game

With Texas A&M calling upon its exes to attend the Texas Tech game to get the Aggies' new football program off to a good start, it's obvious that Ex-Techs, too, should be in the stands.

So that Texas Tech's representatives can sit together at the Red Raider-Aggie game in College Station the night of Sept. 18. Coach DeWitt Weaver is suggesting that Tech's former students buy their tickets through Texas Tech.

Game tickets can be obtained on a first - order - first - served basis from the Texas Tech Athletic Office. Simply come by the office in the southeast corner of Jones Stadium or send a check or money order payable to Texas Tech to the Athletic Office. A&M tickets are \$3.25 each. An additional 25 cents should be included in each order for mailing charges.

First Lt. Lucky L. Tonroy competed in the world's first contest in air-to-air rocketry at Yuma, Ariz., June 21-26. A radar observer with the 84th Fighter Interceptor Squadron. Lt. Tonroy flew in the F94C "Starfire" as a part of the Western Air Defense Force entry in the meet.

Tonroy graduated from Tech in 1950 with a B.S. degree in geology.

Schantz Teaching In Summer School

Ira Schantz, former member of the Texas Tech department of music staff, has returned to Lubbock for the summer following a successful season in professional music in New York.

Schantz is teaching voice at Tech during the summer, but will return to New York in September where he will join the famed Robert Shaw Chorale for a tour, Sept. 29 through Dec. 10.

Schantz will appear with the chorale in a performance on the Tech Artists Course in Lubbock Nov. 19. The noted choir, directed by Robert Shaw, appeared on the Tech Artists Course series several years ago. Schantz will also make a tour with the group in March.

Former Toreador Editor Burgess Dixon, class of '38, writes that he would like to hear from classmates who worked on the paper with him, namely Morris "Tanner" Lane, Raymond Lee Johns, and Sammy Drake.

Dixon recently learned of the ex-student publications from another Tech Ex and is living at 865 Bratton St., Jackson, Miss. He is one of two editors of the Mississippi Farm Bureau News.

Tech Homecoming To Feature Many Special Activities For Alumni



TEX TALKS

Published by Texas Tech Ex-Students Association

Lubbock, Texas

November, 1954

Volume V, Number 4

Six Student Scholarships Financed By Property Deposit Fund Left By Exes

Perhaps you are benefactor to six students at Texas Tech without realizing it.

At the beginning of the semester six scholarships of \$75 each were awarded to students deemed deserving by the Faculty Committee on Scholarships and Awards and the Ex-Students Association.

The money for these scholarships comes from interest which has accumulated over the years on unclaimed \$7 property deposits put up by all students when entering school. The principal, of course, has been kept in tact, and only the interest which has mounted is being used.

That is why Tech Exes have unknowingly helped in this project. Out of the property deposit comes a students library fines, charges against him for broken lab equipment, etc. while in school. When he graduates or leaves school, the student turns the remainder over to the Ex-Students Association, asks for the return of the remainder of the money, or, as is often the case, the student just leaves the money in the property deposit fund.

Little by little, these unclaimed deposits have increased and they have drawn interest over the years. This interest has been put to beneficial use this year under the sponsorship of the Ex-Students Association in the form of scholarships.

The recipients are: Dorothy Frances Wease, junior transfer from San Antonio College, majoring in bacteriology; Gwendolyn Sue Rucker of Lubbock, sophomore math major; Shirley C. Hammer, senior journalism major from Lubbock; Theresa Ponewszynski elementary education major from Brooklyn, N. Y.; Anita Jo Rochelle, an entering freshman from Lubbock who is studying pre-medical courses; and the only male winner, Marion Bedinger, a Dallas geology major.

The scholarships are renewable for the spring semester if grades justify the continuance. Dec. 1 is the deadline to apply for the spring semester.

'Fish' Enrollment Is Up 20 Percent

Freshman enrollment at Texas Tech this fall jumped upward by more than 20 percent, Registrar W. P. Clement announced.

Final figures show 1,758 first year students at Tech this year, 384 more than enrolled a year ago.

The rise in freshman students is well above the increase registered by the College as a whole, Clement said. Tech reached an all-time enrollment peak this fall with 6,247 students, 100 more students than were registered in the previous high year of 1948.

Museum Artist Finishes Mural

Artist Peter Hurd has departed for the West Coast after completing the last of a 16-panel mural in the rotunda of The Museum at Texas Tech.

The final panel features Dr. Clifford B. Jones, a past president of Texas Tech and well-known civic leader.

Dr. Jones, who posed last week, is pictured standing in front of an early 1900 model Studebaker. He was chosen to represent the civic leader in the mural which portrays the life and people of West Texas between 1890 and 1925.

Hurd will return to the campus on November 12 to do some final retouching on the mural. The formal dedication service is scheduled for Thursday, Nov. 18.

He has arranged a meeting on the campus with press, radio and television representatives on Nov. 13.

During his visit to the West Coast, he will appear on a television show with Henry Fonda. He will also be a judge of the annual art exhibit at the Arizona State Fair in Phoenix.

Dr. Hall Appointed Head of Journalism

Dr. William E. Hall, assistant to the president at the University of New Mexico for the past two years, has been appointed to a dual position as head of the department of journalism and director of public information at Texas Tech.

Dr. Hall previously taught journalism at the University of New Mexico and at the State University of Iowa. His experience includes seven years with Scripps-Howard newspapers.

In journalism, he succeeds Prof. J. Russell Heitman, who resigned to re-enter the newspaper field, and in public information, Aubrey Shouse. Mr. Shouse is now employed in photographic work, with headquarters in Abilene.

The new journalism and public information head took his bachelor's degree in political science at the University of New Mexico and his master's in journalism from Columbia University. In the past summer he received his doctorate at Iowa.

A specialist in international journalism, Dr. Hall was one of 10 American co-ordinators who, in 1952, directed an international study of the "flow of news." This project, sponsored by the International Press Institute, was the most comprehensive news study ever undertaken. Dr. Hall is married and has three children. He served in the Army during World War II as a combat infantryman and as a special agent in counter-intelligence.

Ralph Blodgett Is New Candidate

Ralph Blodgett of Spearman has been nominated first vice president of the Texas Tech Ex-Student Association for the 1955 term after Leon Ince of Houston indicated that he could not accept the nomination made by the committee in June.

The election of Association officers will be held at the Council meeting scheduled for 1:30 p.m. Friday, Nov. 12. Other nominees are Hart Shoemaker of Abilene for president, J. P. Smith of Panhandle for second vice president, and Culver Hill of Lubbock as director.

Blodgett, who graduated from Tech in 1941, has served on the Executive Board of the Ex-Students Association as a director for three years.

Queen Will Be Presented At Homecoming

For the first time in its history, Texas Tech will have a Homecoming Queen. She has been selected by the Double T Association from candidates nominated by interested campus organizations.

Her majesty's identity will not be revealed until the half-time ceremonies of the Homecoming game, Saturday, Nov. 13. However, the five girls receiving the most votes will ride on the Double T Association float in the parade that morning.

The nominees were girls of junior or senior classification with at least a one-point over all grade average. The girls were judged on both personality and beauty, and voting was by secret ballot.

Reunions, Parade, Luncheon To Entertain Exes

Texas Tech's Homecoming celebration of 1954 should prove to be a memorable one, since it will have all the exciting events of previous ones plus the crowning of a Homecoming Queen at half-time ceremonies of the Tech and University of Tulsa game.

Starting Friday afternoon, Nov. 12, Exes may register at the major Lubbock hotels and principal campus buildings. Detailed programs of all Homecoming activities will be available then and on Saturday morning.

A pep rally will be held in the Tech Gym at 7 p.m. followed by a big bonfire south of the Gym. After that, Class Reunions will be held. The Old Timers, classes of 1926 through '38, will meet at the Caprock Hotel. All other class reunions will be held at the Student Union Building and will be in three divisions: Classes of '39-'43, classes of '44-'49, and classes of '50-'54.

Parade At 10:30

Highlighting Saturday morning will be the colorful Homecoming parade at 10:30, which will have floats from over 30 campus organizations. At noon, all Ex-Techs will be treated to a free buffet luncheon in the Tech Gym courtesy of Texas, New Mexico, and Oklahoma Coaches, Inc., Furr's Super Markets, Dunlaps Department Store, and the Lubbock Auto Co. Inc.

At 2 p.m. the Red Raiders will be in the lime light at Jones Stadium when they take on the University of Tulsa. During half-time, awards will be given for winning floats and the best decorated dormitory, and the Homecoming Queen will be crowned.

Receptions For Alumni

During the day many campus organizations will be having receptions and coffees honoring alumni and alumnae. Some are scheduled before and after the parade, and others will be held after the football game. The Homecoming programs will give the time and location of these functions. Beginning at 9 a.m. a dance for students, Exes, and their friends will wind up the busy weekend.



AFROTC Squadron Sweethearts were chosen recently by the cadet corps. Standing, from left to right, are: Gail Biggers, Squadron D; Pat Christensen, Band; Pat Jones, Squadron A; Anne Rathjen, Squadron B; and Glenda Moses, Squadron C. Selected earlier were Barbara Ware, 821st Group; Revis Jordan, 820th Wing; and Joyce Tharp, 822nd Group. They are shown kneeling, left to right.



Pictured above are the Army ROTC sweethearts elected this year. From left to right, they are Yvonne Worley, Virginia Mitchell, Ruth Ann Cummings, Darlyne Wood, and Sandy Castevens. Two others, Mary Gristy and Carolyn Holley, are not pictured.



Alpha Phi, Sigma Kappa Have Colonized At Tech

Two more national sororities, Alpha Phi and Sigma Kappa, were colonized at Texas Tech last month, bringing the total number of sororities on the campus to nine.

There are two other Alpha Phi chapters in Texas, one at the University of Texas and one at North Texas State College. Sigma Kappa has one other chapter in Texas at SMU.

Alpha Phi was founded 82 years ago at Syracuse University, Syracuse, N. Y., and now has 52 active chapters and 168 alumnae clubs. It maintains its headquarters in Evanston, Ill., and publishes a quarterly which hasn't missed an issue since its initial publication in July, 1888.

The chief philanthropy of the sorority is the Alpha Phi Cardiac foundation, to which the members have contributed \$160,000 since its foundation in 1946 and for which

they served 8,832 volunteer hours last year. The foundation provides funds for "blue baby" operations, for the care of children suffering from rheumatic fever and for scholarships for heart research.

Sigma Kappa was founded at Colby College, Waterville, Me., in 1874. It now has 63 active chapters and more than 100 alumnae clubs. Its national headquarters office is at Indianapolis, Ind., and its quarterly publication is the Sigma Kappa Triangle.

Sigma Kappa's philanthropy has been the Maine Sea Coast Mission at Bar Harbor. It supplies educational aids to folks living on the 2,500 islands off the Maine coast and at Christmas plays Santa Claus to more than 1,000 children in the mission region. Another of its projects has been the providing of magazine subscriptions for military hospitals and recreation centers.

Kemas To Join National Fraternity

Kemas, only local social club left at Tech, will become affiliated with Phi Gamma Delta on Dec. 10 and 11 at ceremonies in Lubbock. A charter was granted to the Kemas club this summer at the Phi Gamma Delta biennial convention.

Phi Gamma Delta, the thirteenth oldest Greek-letter society in America, was founded in 1848 at Jefferson College in Cannonsburg, Pa. There are 81 undergraduate chapters at colleges in the United States and Canada. The only other chapter in Texas is at the University of Texas in Austin.

All alumni of Kemas whether graduates of Tech or not, are eligible for membership provided they hold no other membership in a national social fraternity. Additional details are available by writing to the Kemas, Box 4006 Tech Station, Lubbock.

Everything Goes As Ladies Bid On Merchandise

Horn Hall Auction Antics Entertain Residents; Proceeds Go To Polio Fund

by Janice Cox

Toreador Staff Writer

"Going once — going twice — gone for \$2.08!"

The cries of seasoned auctioneers could scarcely have been more spirited and tempting to the bidders than the voices of Shirley PuPriest and Betty Hickerson, as they conducted the Horn Hall storeroom auction in the dorm lobby recently.

Bids started at 2 cents and went as high as \$13 for merchandise ranging from mops to antiquated matador costumes.

Announcements were made earlier in the week that the storerooms would be cleared of all unclaimed items. On the night preceding the auction, members of Horn Hall's social committee transferred the contents from the six wing storerooms to the center of the dorm lobby. Bidding began at 10 p.m. Thursday and continued on Friday and Monday. Almost \$245 was taken in, which is to be given to the Polio Fund.

As the "skeletons in the closet" were brought up for bidding, the lives of past residents floated before the eyes of the onlookers. Boxes of forgotten love letters (which were destroyed), bulletin boards still covered with dead

corsages and old dance bids, the financial records of one of the old social clubs, battered portfolios filled with the work of art majors — bits of human drama in the form of forgotten possessions.

Since the auction was held after hours, it was open only to Horn residents, but many of the male visitors picked out objects beforehand and left instructions with the girls as to how much they might bid for them.

Perhaps the most memorable sight of the entire event was Auctioneer "Dupe" DuPriest parading about the lobby in a 1940 model teddy bear coat, wearing a long-handled tin pan upon her brow. A typical Tech event, conducted in typical Tech style!

Forum Entertains National Secretary

Active and alumnae members of Forum, honorary organization for senior women, recently entertained the national secretary of Mortar Board, the national senior women society with whom Forum hopes to affiliate.

The secretary, Miss Thelma Lockwood of Austin, was the first of two visitors that Mortar Board sends to a campus before a formal petition is presented. She advised with active and alumnae groups on revising plans and suggested changes which would strengthen Forum's hope of attaining Mortar Board status.

A Homecoming come-and-go for Forum members and alumnae will be held at the Lubbock Women's Club from 8 to 10:30 a.m. Saturday, Nov. 13. The recent visit of the Mortar Board national secretary will be discussed.

Shirley Massey, president of Forum, has requested that all former members send in their current address and that those who wish to attend the coffee send fifty cents along with their address. The information should be mailed to Shirley Massey, Knapp Hall, Texas Tech.

Las Vivi Exes Plan Open House Sat.

An Open House for all Las Vivarachas alumnae, Zeta Tau Alpha members and alumnae, and their husbands or dates will be held immediately after the Homecoming game on the second floor of the Student Union Building, Saturday, Nov. 13.

This meeting will provide an opportunity for the Las Vivarachas alumnae to meet members and alumnae of the Zeta Tau Alpha sorority, with whom the Las Vivarachas affiliated in 1953. Those who are interested may enter the active Zeta alumnae club.

Any former Vivs who are unable to attend the Open House and who are interested in affiliating may contact Mrs. Nolen Swain, Jr., 1810 16th St. or Mrs. Bob Wells, 2213 28th St., both of Lubbock.

First 'La Ventana' Reveals Texas Tech College Had Exciting Beginning in 1925-26

By SHIRLEY HAMMER

Journalism '55

"The Kissing Situation at Texas Tech" was the subject of an essay included in the first La Ventana, published in 1926.

After interviewing a cross section of people at Tech, including Pres. Paul Whitfield Horn, the author of the humorous article concluded that he had accomplished his mission with the promises of three Deans to offer courses on the subject the following year.

The yearbook published after Tech's initial year as a college contained over 250 pages, had pictures of about 600 students, and gave a good resume of the year's activities in picture and story. Editor-in-chief was James B. Biggers.

The bleak-looking campus, alternately plagued by mud and sandstorms, boasted seven buildings: the Administration, Textile Engineering, Home Economics Buildings; Stock Judging Pavilion, which was also used for a gym and auditorium; dairy barns; Dr. Horn's residence; and a cafeteria, which is now the Tech Bookstore.

Fifty-four faculty members taught in the school's four divisions, designated as the College of Liberal Arts, Engineering, Agriculture and Home Economics. Nine persons served on the first Board of Directors, with Amon G. Carter of Fort Worth serving as the chairman.

Class sections of the annual featured pictures of 130 sophomores and 516 freshmen. Actual enrollment for the 1925-26 year was 1,379 students, mostly young men and women from nearby ranches. Five young "flappers" were given individual pages as the winners of the first "Vanity Fair" beauty contest at Tech. The mode of the day was short-waved hair with a spit curl on the forehead, fur collars, short and shapless dresses, and generally a long string of pearls. Many of the college men wore their hair parted in the center and slicked close to their heads.

Spanish Theme

The book had a predominantly Spanish theme with the divisions being named in that language: El Colegio, El Arena, Los Militares,

La Plaza, Las Lindas and La Inquisicion. The cover was royal blue with a window of Spanish architecture revealing the main entrance to the Ad Building and the name "La Ventana 1926" in gold.

El Arena, the sports section, had pictures taken at each of Tech's football games in the fall of '25. The football team made a good showing with six wins, one loss and two ties. The coach, E. Y. Freeland, and Asst. Coach Graily Higginbotham had only two weeks before school started to train their team. Freeland came to Tech from a coaching job at SMU. Tech's opponents and scores for each game that year were:

Tech vs. McMurry College	0-0
Tech vs. Austin College	3-3
Tech vs. Montezuma	30-0
Tech vs. Clarendon	13-7
Tech vs. Sul Ross	21-7
Tech vs. Wayland	120-0
Tech vs. Abilene Christian	10-7
Tech vs. Howard Payne	0-30
Tech vs. WTSTC	13-12

According to the yearbook, Alford made the first touchdown, gained more ground and scored more points than any other man

on the team. However, a player by the name of Archibald was cited as making the first points for Texas Tech in the game with Austin College. Winefield (Windy) Nicklaus, a fullback, and Hurley (Red) Carpenter, tackle, were captain and captain-elect for the Matadors.

Origin Of "Matadors"

Mrs. E. Y. Freeland, wife of the head coach, is given credit for suggesting the name "Matadors" for Texas Tech's athletic teams. This and her suggestion of black and red as official school colors were adopted by the student body. These choices were made in keeping with the Spanish architecture of the school.

A special train was chartered to the Abilene football game and Margaret Smith, "one of the most beautiful girls attending Tech," was elected sponsor by the football boys at that time.

Tech was also represented by a baseball, basketball and track team that first year. Women's athletics included swimming, volleyball, tennis, baseball, hiking,

basketball, horseback riding and stunts.

Military Division

In the division "Los Militares" were pictures of three platoons and a military band. The cadets received instructions in firing rifles, had a series of classroom lectures on military science and tactics, and drilled three hours a week. All four groups had coeds as sponsors, as the squadrons now at Tech elect sweethearts to march with them. A summary of military activities at Tech said: "Next year the prospects are bright for the establishment of an ROTC unit here, which means that proper equipment in the way of rifles, bayonets, etc., will be available."

Whatever else may have been lacking at Tech that first year, it seems that extracurricular activities and social life were not. The yearbook shows members of 24 mutual interest and professional clubs, a concert band, an annual staff, and staff members of The Toreador. John Young was

(See LA VENTANA, Page 4)

Peter Hurd's Manner, Actions Unlike Stereotyped Artist's

Humane Character of Museum Muralist Accounts For Lifelike Quality Paintings

By Harold Creswell
Toreador Staff Writer

I've been locked in a lot of places; but a few days ago I was wandering around Tech Museum not noticing the time, and when I got ready to leave I found all the doors were locked. While pondering my dilemma, I heard a voice from the balcony call out, "Come on up and join the rest of us prisoners." The voice belonged to Peter Hurd, New Mexico artist who is painting the 16-panel mural in the Museum rotunda.

Peter Hurd, I was to find, is a very human character, which probably accounts for the lifelike quality found in all his paintings. At the time of my accident, he was eating dinner; but later I watched him at work.

Unless he is working you might mistake him for an easy-going cowpoke. What a surprise it was to find out that he had attended West Point with the idea of making soldiering his career. After his second year at "The Point" he decided that the career of painting had more appeal for him than soldiering.

Mr. Hurd introduced me to his charming wife, Henriette Wyeth Hurd, and I was surprised to find that she also is an accomplished artist. Here is a combination which is the envy of many married couples. While "Petey" (that's what she calls him) is working, Mrs. Hurd stands at a distance to help him keep his paintings in the proper perspective. The sight of two minds functioning as one leaves a person watching them overcome with amazement.

If you happen to catch Hurd in a moment of relaxation, which seems to be very seldom, don't be surprised if he is twanging a guitar and singing some of his favorite songs. Don't worry about your ear going sour either. If you don't understand the lyrics he may have decided to sing in Spanish. He jumps from English to Spanish like an accomplished acrobat.

Just as I was about to believe I had a pretty good picture of this man, Peter Hurd, he throws me a curve in the story by saying he was a war correspondent in World War II. This tale would make a very long story itself. I think that its significance lies in the person who lived it. His comment about his reporting of the war goes something like this: "The other day I found some of the articles I wrote during World War II and in reading them I found them to be not unlike a bad dream. I was also disturbed by the similarity of the post-World War II condition with the present-day condition."

I asked him if he had ever regretted leaving West Point about this time. "No, but I have applied for an active commission in the reserves." When? "Recently."

So this was a professional artist I had been talking to. A far cry from the stereotyped artist of the movies and the novel. I had been talking to a man who loves the plains; loves them enough to preserve life on them in paintings; enough to compromise himself in war to keep the land that he paints free from ravaging; loves his neighbor, and is loved in return.



Peter Hurd, who painted the 16-panel mural in the Tech Museum, pauses before his finished painting depicting pioneer life on the plains. (Photo by H. A. Tuck)

Musical Programs Sent On Request

A series of five musical programs entitled "Sing Your America" has been prepared at Texas Tech for use by community groups in 23 West Texas cities.

Professor Raymond Elliot, popular Tech lecturer and an authority on folk songs, is coordinator for this experimental series which will be part of the West Texas Regional Continuing Education program. Dr. Everett Gillis, a specialist on Southwestern literature and folklore, has prepared a text and tape script.

"There is a great need for an understanding of what made this country and what it now stands for," according to Professor Elliott. "No better picture of the life and ideals of a nation may be found than in the folk songs of a people."

He added that the purpose of the project was to revive the rich heritage of songs Americans have lived by.

Five Units Of Song

The program, financed by the Fund for Adult Education, consists of five units of songs reflecting different eras of American history. They include: "Old Heritage in a New Country," "Songs of the New Country," "Conquering the Continent," "The Many Americas" and "Lanes to the World."

Written commentaries have been prepared by Dr. Gillis giving the historical background for each unit. Tapes of the programs are being produced for groups wishing to have the series broadcast by their local radio stations.

Available To Groups

The musical series is available to any community group in the following towns: Amarillo, Anson, Big Spring, Borger, Brownfield, Canyon, Floydada, Hale Center, Hereford, Kermit, Lamesa, Levelland, Littlefield, Lubbock, Midland, Odessa, O'Donnel, Pampa, Panhandle, Plainview, Tahoka and Tulia.

Groups may obtain the music series by writing to Dr. Per G. Stensland, head, Adult Education Program, Texas Technological College.

Tech Chimes Ringing Again

The bells will really ring when you return to Tech this year for Homecoming. Westminster Chimes, which have been installed in the West Tower of the Administration Building, ring out the hour and the half-hour all through the day on the Tech campus.

The chimes were purchased at a cost of over nine hundred dollars as a combined gift from the 1954 senior class, the 1941 summer school senior class, and the Alpha Phi Omega, men's service organization. The chime clock consists mostly of new parts; however, some parts of a set given by the class of '41 were repaired and used.

The musically tuned bells can be heard over most of West Lubbock, and were at first a hindrance to teachers and students in the Ad Building when they were set to play every 15 minutes. Now they ring only every 30 minutes and the campus has become accustomed to them.

The donations from each of the contributing groups were as follows: senior class of '54—\$554.92; senior class, summer school, '41—\$333.11; and Alpha Phi Omega—\$148.25, proceeds from last year's "Ugly Man Contest." The remainder of the fund money will be given to the Student Union.

Teaching Fellows Open To Grads

The availability of Danforth graduate fellowships to encourage college seniors and recent graduates preparing for a career in college teaching was announced today by Dr. G. E. Giesecke, Texas Tech vice president.

Dr. Giesecke said that Texas Tech would nominate two or three students for the fellowships which are sponsored by the Danforth Foundation of St. Louis, Missouri.

The grants pay a maximum of \$1800 for single students and \$2400 for married students.

All applicants must be planning to begin their first year of graduate study next fall, Dr. Giesecke said. Other qualifications include: outstanding academic ability, personality congenial to

New Psychology Teacher At Tech

Dr. Kenneth McCutchan, an assistant professor of psychology at the Woman's College of the University of North Carolina since 1951, has joined the faculty of Texas Tech.

Dr. McCutchan will assist Dr. Sylvan J. Kaplan, Tech psychology department head, in conducting research on the effect of radiation on the human mind. Funds for this research were provided recently by the U.S. Institute of Neurological Diseases and Blindness. The Institute grant, the largest single grant for an on-campus study yet received by Texas Tech, will total approximately \$45,000 during a three year period.

The new psychology staff member, a native of Texas, is a graduate of Marshall High School and of the College of Marshall. He received his doctorate degree from the University of Texas.

From 1937 until 1941, Dr. McCutchan was acting head of the department of psychology at the College of Marshall. Following that, he served five years as a member of the psychology teaching staff at the University of Texas. He has also taught at the Universities of Florida and Oklahoma.

Dr. McCutchan, who has had numerous articles published in the psychological journals, is a member of the American Association for the Advancement of Science, the Texas Academy of Science, and Sigma Xi.

the classroom, and integrity and character, including faith and commitment within the Christian tradition.

A Danforth Fellow is allowed to carry another scholarship appointment concurrently, but without stipend until the other relationship is completed.

Applicants are welcome from all fields of specialization to be found in the undergraduate college.

Full details can be obtained from Dr. Giesecke on the Tech campus.

CHAPTER CHATTER....

● Arlington

Tech Exes were planning an organizational meeting and dinner in Arlington the latter part of October. John J. Haynes was chairman of the committee. Sixty were invited to attend and bring their wives and husbands and other Tech Exes. They hope to establish an active chapter in Arlington for former Techsians.

In the letter of invitation they gave three reasons for starting the chapter:

1. It will give us a chance to get together two or three times a year and 'talk Tech.' You might re-live old experiences with a former classmate or learn of a Tech of another era from an Ex you'll meet for the first time.

2. It will serve as a public relations organization between Tech and Arlington. Exes banded together can better present the policies and aims of Texas Tech to interested persons in Arlington.

3. It ought to be fun."

This seems to reflect the purpose of most Tech Ex-Student chapters.

● San Antonio

The San Antonio Chapter planned a "Listening Party" at the O. T. Lodals for October. This active group chartered a bus to the Tech-A&M football game in College Station for Tech's first game of the '54 season.

All Tech Exes who are new in San Antonio are requested to contact Mrs. A. L. Roberts, 739 Summer Drive, of that city so that they may be added to their mailing list.

● Heart of Texas

This new chapter was organized in August during a meeting held at the home of Mr. and Mrs. Ray Turknett, Tech grads living in Stephenville.

The twenty members and as-

sociate members attending were from Eastland, Stephenville, Dublin, and Paluxy. The group elected officers, viewed the Gator Bowl film, and feasted on watermelon.

Jack Arthur of Stephenville was elected president. Other officers named were Mac Brandon of Stephenville, vice president; Mrs. Dorothy (John L.) Moore of Dublin, secretary-treasurer; and Mrs. Mary Etta (Kenneth) Hammit of Stephenville, reporter. The executive committee includes Arthur Bell of Granbury, Mrs. Jessie Gaye (Dick) Harbin of Dublin, and Ray Turknett.

● Houston

About 70 Ex-Techsians of the Gulf Coast area attended a dinner at Felix's Mexican Restaurant in September. Following the dinner, the Houston chapter made final plans for a special train which would take them to the Tech-Texas A&M game at College Station.

● Dallas

The Dallas Chapter party at the home of John Chatfield included swimming, a picnic supper, and a pep rally for the Tech-A&M game at College Station. The Dallas group purchased a block of tickets for the game. About 25 Exes attended the party.

● Grayson County (Sherman)

Former students of Texas Tech recently organized a Grayson County chapter of the Tech Ex-Students Association. L. J. (Bob) Baillo was elected president of the group.

Other officers named in the meeting at Baillo's home in Sherman were Arol Rogers, vice president; Mrs. E. F. George, secretary-treasurer; and L. G. Collingsworth, reporter, all of Sherman.

Directors are Tom Haggard and Luther Loveless of Sherman and H. C. LeMaster of Collinsville.

Sports Round Up

by Bill Holmes

Texas Tech's Red Raiders completed their first six games above the .500 mark with three wins, two losses, and a tie.

Louisiana State, in the schedule's fourth game, spoiled the Raiders' hopes for an undefeated season, Smarting under four close losses to Texas, Kentucky, Alabama, and Georgia Tech—the Tigers exploded to a 20-13 victory at Baton Rouge and, to show the win was no fluke, beat Florida 7-0 the following week.

As in all their games this season Tech fought back after trailing. In fact, it was 0-13 before the Raiders tied up the game. A roughing-the-kicker penalty set the stage for the Tigers' game-winning drive.

Minus their "Mr. Everything," Rick Spinks, the Raiders just didn't have the needed punch to beat College of the Pacific, whose Tigers took a coveted Homecoming win, 20-7, in Tech's fifth game. Spinks, who was leading the Raiders in scoring, extra point kicking, and punting—besides doing the kicking-off—, ruptured a blood vessel in his leg in the Texas Western game, aggravated it early in the LSU contest, and missed the COP contest entirely.

Tech managed to tie up the COP game at 7-7, but a fumble of the second half kickoff and the sensational running of halfback Ernie Lindo led to the Raiders' downfall.

Tech opened its season in College Station with Texas A&M. After spotting the Aggies an early field goal, the Raiders tallied two touchdowns per quarter following the opening period and ground out a 41-9 triumph.

West Texas State opened Tech's home schedule and jumped into a 7-6 lead. That margin existed 30 seconds, thanks to Lonnie (Lone Ranger) Graham's 22-yard kickoff return and 66-yard gallop on the next play. Final score was 33-7, Tech.

Oklahoma A&M, then favored for the Missouri Valley Conference crown, came close to getting complete revenge for last year's loss. When the final gun sounded the Cowboys were lining up for a field goal try to break a 13-13 deadlock. Tech trailed twice, 6-0, and 13-7, making its second touchdown in the game's closing minutes.

One of Tech's all-time offensive shows was unfurled in the Texas Western game. Tech came back

from a 7-0 deficit and a 14-14 deadlock to triumph 55-28. Tech's 600 yards of total offense has been equalled only twice throughout the entire nation this season, by Army.

Through six games Texas Tech's rushing was fifth nationally (291 yards per game), total offense 11th (359.2 per game), and pass defense ninth (48.8 a game). Tech individual departmental leaders: rushing—Ronnie Herr, 325 yards; total offense—Herr, 325; passing—Jerry Johnson, 9 completions of 27 for 174 yards; punting—Spinks, 37 - yard average; point - after-touchdown—Spinks, 10 of 11; pass receiving—Jay Fikes, four.

Tech Band Using Griderama Now

By HUBERT WADDILL

Toreador Staff Writer

Up in a small, dark room on the second floor of Tech's Music Building is a box of screws on a table. Near the screws is an odd-looking rectangular drawing of angles and straight lines.

Such trappings would seem more at home in an architecture class than in musical surroundings. For who would know that this strange assortment is a plotting board behind a revolutionary conception of band formations on the sports field.

"Griderama" is here, and Tech has it. We've seen panorama and cinemascope on the movie screen. Now, at half-time on the football gridiron, we may see griderama.

The term is tagged to perspective formations of letters shaped by band members. For each maneuver, screws, representing band members, are placed on the drawing. The drawing shows the field as seen from the stands. The letters are placed in true proportion. A graph is then plotted and transferred to a drawing of the gridiron with perpendicular lines. The band practices their formations from this.

Tech is probably the second college in the nation to attempt the complicated show. Ohio State has used it for two years.

The idea, based on the principle of cinemascope, originated a few years back with a high school in New York state. Tech picked it up this year, using the maneuvers in every game.

Radio Station In Grand Operating Condition

Clive Lankford Furthers Progress Of KTTC By Building Transmitter

By JAN WEBSTER

Toreador Staff Writer

Most of us don't have money to save and couldn't save it if we did. But one Tech senior saved the college about \$375 this fall and put KTTC in operating condition.

A real spirit of cooperation was the largest factor in the building of the new transmitter. Clive Lankford, technician for the electrical engineering department and senior EE student, used old parts and his spare time to design and construct a new transmitter for KTTC.

"They really needed something better than they had," was the best explanation Lankford could give. The pleasant, soft-spoken man, just beginning to gray at the temples built the transmitter for about \$75. Cost of a transmitter on the commercial market

would be from \$400 to \$500.

Transmitters aren't the only phase of electrical engineering familiar to Lankford. A Navy veteran of World War II, he spent three years as an instructor in radar at Ward Island, Texas. Design and construction of remote-controlled aircraft equipment was his job in an experimental squadron in Maine. Radio-radar control was in its early stages, Lankford explained.

"A mother ship carried a small TV set showing the instruments of three to seven remote-controlled planes in the squadron," he said. "Of course, TV was just a baby then."

Lankford is a full-time technician for the EE department, and father of two boys, Clive III, 5, and John, 11. Also, he takes engineering courses on the side. He hopes to graduate in 1956 and stay on at Tech as an instructor.

Four Freshmen Girls Are Twirling Majorettes for Texas Tech Band

After a seventeen year lapse the Texas Tech Band once again has majorettes. The four freshmen girls were chosen by Band Director D. O. Wiley as a tentative addition to the black and scarlet marching band.

The twirlers are Cindy Birtciel, home economics major from Abilene; Sandy Casstevens, pre-med major from Brownfield; Arleen Durkee, education major from Abilene, and Audie Head, business major from Snyder. Each of the quartet has had three or four

years' experience as a high school majorette, and Audie and Arleen have taught twirling in summer band schools.

They made their first appearance with the band at the Tech-Texas Western game in Lubbock, Oct. 9. The majorettes' costumes, provided by the band, were designed by the girls. The short white satin uniforms are trimmed in white fur and feature a red double T on the front of the blouse. Their white boots are also trimmed in white fur.



Texas Tech's new band majorettes see to it that Drum Major Jerry Cunningham's hat is set just so before they begin halftime ceremonies at the football games.

Dr. McKay Publishes Sixth Book

A new book on Texas politics by Historian Seth Sheppard McKay of Texas Tech is now being placed in bookstores throughout the state.

Dr. McKay's latest work, published by the Naylor Co., of San Antonio, is entitled, "Texas and the Fair Deal, 1945-52." It is his sixth book on Texas politics.

One reviewer of Dr. McKay's new history observed:

"The book . . . is destined to rank with the nation's best political histories—a precedent set by each of Dr. McKay's previous works."

Dr. McKay examines in documented detail the presidential campaign of 1952, concluding that it was the most remarkable in the state's political history.

Dr. McKay's highly-readable study of the "fair deal" years as they affected Texas, brings yesterday's headlines back into sharp focus. He traces the turbulent gubernatorial and Congressional campaigns of that period and the issues and personalities that were lavishly treated in news and editorial columns.

Dr. McKay took his bachelor's and master's degree from the Uni-

versity of Texas and his doctorate from the University of Pennsylvania. He is listed in "Who's Who in America."

LA VENTANA—

president of the Student Association.

No Dorms On Campus

The opening of Cheri Casa, privately owned dormitory for boys, was classed as the "most surpassing social event of the year." The building, located at 2406 Main St. near the campus, is still used as an apartment house. The opening celebration included a costume dance, a formal dinner at 12 midnight, a program of entertainment, and more dancing until sunrise. The calendar in the annual listed it as follows:

Nov. 26—Cheri Casa opens with big dance reception.

Nov. 27—Cheri Casa Boys start pawning furniture to pay for dance.

Nov. 30 — Treasurer of Cheri Casa Club reports only \$200 more owed; but that all things pawnable are gone."

Such must have been "the good old days" at Texas Tech.