

# Confederate Graves Survey

Name: Crawford <sup>John</sup> Tyler Cemetery: Fairview Cem  
Gray Co TX

Unit: ( ) CSA

Born: 1844 || Died: 1935 || Age 1861: 17

Antebellum History:

Vol NO: I  
Page No: 11  
Cem No: 174

Service Record:

Postbellum History:

# Grave Registration Submissions Form

## Cemetery Information\* 7-2012

Name: FAIRVIEW Cemetery

Condition: Good

Size: 2,604 interments

Country: US

City: PAMPA

County: GRAY

State: TX

Location & Directions: GPS: LAT = 35.55170

N DUNCAN ST -

LONG = -100.96080

## Veteran Information

First Name\*: JOHN

AKA:

Middle: TYLER

Last Name\*: CRAWFORD

Suffix: JR

Enlistment Date: 1862

Rank: Captain

Discharge Date: 1865

Source\*: Walked Cemetery

Ordinal: 26<sup>th</sup>

Unit State: Tennessee

Unit Type: INFANTRY

AKA: 3 East Tenn Vols

Company: E

AKA:

Born Date: 1844-12-30

Born City:

Born County: Rhea

Born State: Tennessee

Born Country: USA

Died Date: 1935-05-19

Died City: PAMPA

Died State: TEXAS

Died County: GRAY

Died Country: USA

Cemetery Space:

Lot: 30 Block: 7

Marker Type:

Unit on Marker: No

Last year seen: 2011

Condition: Good

Wife's First Name: Mary Katherine Maiden Name: DOSS

Mother's Maiden Name: COX

add Source: Rootsweb.com, CWSSS, Ancestry.com  
Texas Confederate Pension # 25208 - App Date 1913  
In 1863 he transferred to Co. D, 5<sup>th</sup> Tenn Cav Reg

## Submitter Information

First Name\*: SANDRA

Last Name\*: BARNES

E-Mail: BARNES2049@GMAIL.COM

Phone\*: 806-236-5542

SCV ID:

Other Affiliation: Texas Society Order of Confederate Rose  
Chapter 51 - Amarillo, TX

## Researchers Comments

(Information Not Submitted To C.G.R.)

J.T. Crawford elected First Sheriff of GRAY Co  
Texas, May 27, 1902 - Perished until Nov 6, 1906

## \* Required Information

Return Completed Form to Brianna C.G.R. p. 1. 1

John Tyler Crawford

# Grave Registration Submissions Form

## Cemetery Information\* 7-2012

Name: FAIRVIEW Cemetery

Condition: Good

Size: 2,604 interments

Country: US

City: Pampa

County: GRAY

State: TX

Location & Directions: GPS: LAT: 35.55170

N DUNCAN ST -

Lon: -100.96080

## Veteran Information

First Name\*: John

AKA:

Middle: TYLER

Last Name\*: CRAWFORD

Suffix: JR

Enlistment Date: 1862

Rank: Captain

Discharge Date: 1865

Source\*: Walked Cemetery

Ordinal: 26<sup>th</sup>

Unit State: Tennessee

Unit Type: INFANTRY

AKA: 3 East Tenn Vols

Company: E

AKA:

Born Date: 1844-12-30

Born City:

Born County: Rhea

Born State: Tennessee

Born Country: USA

Died Date: 1935-05-19

Died City: Pampa

Died State: Texas

Died County: GRAY

Died Country: USA

Cemetery Space:

Lot: 30 Block: 7

Marker Type:

Unit on Marker: No

Last year seen: 2011

Condition: Good

Wife's First Name: Mary Katherine Maiden Name: Doss

Mother's Maiden Name: Cox



Add Source: Rootsweb.com, CWSSS, Ancestry.com  
Texas Confederate Pension # 25208 - App Date 1913  
In 1863 he transferred to Co. D, 5<sup>th</sup> Tenn Cav Reg

## Submitter Information

First Name\*: SANDRA

Last Name\*: BARNES

E-Mail: BARNES2049@GMAIL.COM

Phone\*: 806-236-5542

SCV ID:

Other Affiliation: Texas Society Order of Confederate Rose  
Chapter 51 - Amarillo, TX

## Researchers Comments

(Information Not Submitted To C.G.R.)

J.T. Crawford elected First Sheriff of GRAY Co  
Texas, May 27, 1902. Served until Nov 6, 1906

\* Required Information

Return Completed Form to Brianna C.G.R. 1. 1

John Tyler Crawford

#7

Pampa Fairview Pampa  
Lot 30 Blk 7

Finding our roots together.

AN  
ancestry.com  
COMMUNITYWelcome to RootsWeb.com [Sign in](#)[DISCOVER MORE >](#)[Home](#)[Searches](#)[Family Trees](#)[Mailing Lists](#)[Message Boards](#)[Web Sites](#)[Passwords](#)[Help](#)

26th Ten Inf - (3 Ex + Ten Vols) Captain

You don't have  
to know what  
you're looking for.**Beth Rigg**  
1964 -

1930 - 1998

**Emma McCloude** [ancestry.com](#)

## My Family Forest

**Entries:** 37717 **Updated:** 2011-11-06 17:21:11 UTC (Sun)**Contact:** Dusty Williams [txhistory86@hotmail.com](#)

Do your best Today, and just wait and see how Tomorrow turns out!

[Index](#) | [Descendancy](#) | [Register](#) | [Pedigree](#) | [Ahnentafel](#) | [Download GEDCOM](#) | [Add Post-em](#)

ID: I32596

Name: John Tyler Crawford, Jr.

Sex: M

Birth: 30 DEC 1844 in Rhea County, Tennessee

Death: 19 MAY 1935 in Pampa, Gray County, Texas

correct  
OK

Ancestry Hints for John Tyler Crawford, Jr.

5 possible matches found on Ancestry.com

Father: John Tyler Crawford, Sr.

Mother: Martha Cox

Marriage 1 Mary Katherine Doss b: ABT 1850 in Roane County,  
Tennessee

1860 Cen Roane Co Tenn to Pampa Gray Co TX

• Married: ABT 1868 in Tennessee

### Children

1. John Thomas Crawford b: 31 OCT 1868 in Roane County, Tennessee
2. Walter Henry Crawford b: 2 OCT 1871 in Roane County, Tennessee
3. Margaret Doss Crawford b: 24 AUG 1874 in Roane County, Tennessee
4. Georgia E. Crawford b: 13 DEC 1876 in Roane County, Tennessee
5. Mary Katherine Crawford b: ABT 1879 in Roane County, Tennessee
6. James Riley Crawford b: 13 NOV 1881 in Stephens County, Texas

Have full  
Texas Confederate  
Pension papers

7. [Martha Elizabeth Crawford](#) b: 24 OCT 1884 in Crystal Falls,  
Stephens County, Texas
8. [William A. Crawford](#) b: SEP 1887 in Texas
9. [Unknown Crawford](#) b: BEF 1900

---

[Index](#) | [Descendancy](#) | [Register](#) | [Pedigree](#) | [Ahnentafel](#) | [Download GEDCOM](#) | [Add Post-em](#)

---

Don't think about what Tomorrow may hold but think about WHO holds Tomorrow!

---

 [Printer Friendly Version](#)  [Search Ancestry](#)  [Search WorldConnect](#)  [Join Ancestry.com Today!](#)

[WorldConnect Home](#) | [WorldConnect Global Search](#) | [WorldConnect Help](#)

---

RootsWeb.com, Inc. is NOT responsible for the content of the GEDCOMs uploaded through the WorldConnect Program. If you have a problem with a particular entry, please contact the submitter of said entry. You have full control over your GEDCOM. You can change or remove it at any time.

---

RootsWeb is funded and supported by [Ancestry.com](#) and our loyal RootsWeb community. [Learn more.](#)

[About Us](#) | [Contact Us](#) | [Acceptable Use Policy](#) | [PRIVACY STATEMENT](#) | [Copyright](#)  
© 2012 Ancestry.com



Search billions of records on Ancestry.com

First Name

Last Name

## J.T. Crawford

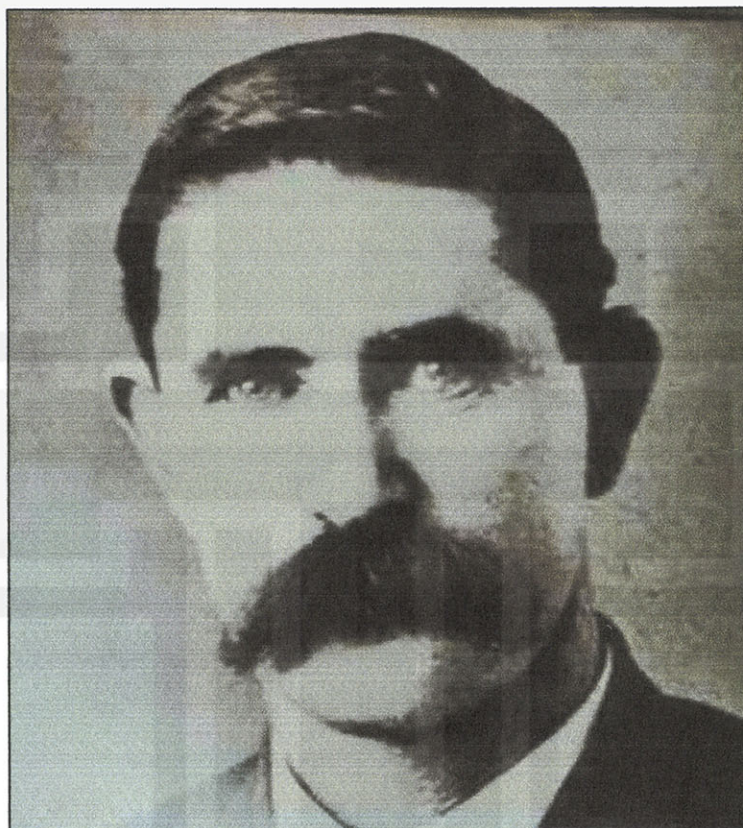

**J.T. CRAWFORD** was elected the first sheriff on May 27, 1902; re-elected November 4, 1902, November 8, 1904 and served until November 6, 1906.

[Back to Former Sheriffs of Gray County](#)

*This page was last updated January 31, 2003.*





**Detailed Soldier Record**

Click on the question marks for help with this form.

<b>John Crawford</b> (First_Last)
Regiment Name 26 Tennessee Infantry. (3 East Tenn. Vols.)
Side Confederate
Company <input type="text"/> E
Soldier's Rank_In <input type="text"/> Captain
Soldier's Rank_Out <input type="text"/> Captain
Alternate Name <input type="text"/>
Notes
Film Number M231 roll 10



The information for the Soldier Records on this site was taken from a General Index Card like this one. (SAMPLE)

*Tex Pension Papers*  
*He is a Tex*  
*He was transferred to 5<sup>th</sup> Tenn Calv*  
*Reg CO D - Dec 1863*

## CONFEDERATE TENNESSEE TROOPS

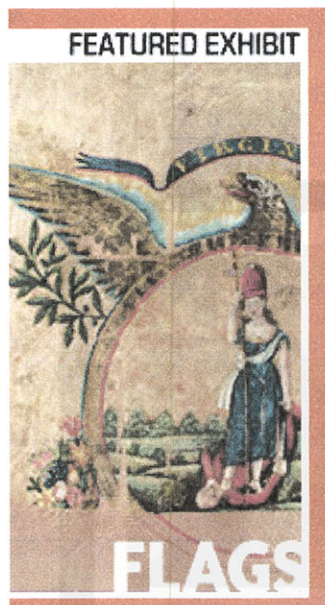
**26th Regiment, Tennessee Infantry (3rd East Tennessee Volunteers)**

*Symbols in Battle*  
★ CIVIL WAR FLAGS IN ★  
NPS COLLECTIONS ★

26th Infantry Regiment completed its organization in September, 1861, at Camp Lillard, near Knoxville, Tennessee. The men were recruited in the counties of Washington, Cocke, Grainger, Rhea, Hamilton, Knox, Roane, and Sullivan. It moved to Bowling Green, Kentucky, then **Fort Donelson** where on February 16, 1862, most of the men were captured. After the exchange it was assigned to G.J. Pillow's, J.C. Brown's, Brown's and Reynolds' Consolidated, and Palmer's Brigade, Army of Tennessee. In April, 1863, the unit was reduced to eight companies and in October consolidated with the 18th Regiment. It participated in the difficult campaigns of the army from **Murfreesboro** to **Atlanta**, returned to Tennessee with Hood, but was not engaged at Franklin and Nashville. Later the regiment was involved in the North Carolina operations. At Fort Donelson it reported 96 casualties of the 400 engaged before being captured. The 26th had 110 men disabled at Murfreesboro and of the 229 engaged at **Chickamauga**, forty-three percent were killed, wounded, or missing. During December, 1863, the 18th/26th totalled 423 men and 290 arms. Only a remnant surrendered in April, 1865. The field officers were Colonels John M Lillard and Richard M. Saffell; Lieutenant Colonels Abijah F. Boggess, James L. Bottles, and James J. Odell; and Major Thomas M. McConnell.

[Click here to search for soldiers in this unit.](#)

[Click here for a listing of all soldiers in this unit.](#)



## U.S., Confederate Pensions, 1884-1958 record for John T Crawford

25208

FORM A.

**Soldier's Application  
for a Pension**

The Commissioner of Pensions reserves the right to call for additional testimony if he deems it necessary.

Name of Applicant.  
John T. Crawford

County.  
Gray

Postoffice.  
Pampa

Filed Dec 11 1913

Approved 1913

Pension allowed from 1914

Rejected

Proctor  
Commissioner of Pensions.

E. L. Steck, Printing, Bookbinding, Austin

## Record Index

**Name:** John T Crawford  
**Application Date:** 9 Oct 1913  
**Application Place:** Gray, Texas  
**Birth Year:** abt 1845  
**Birth Place:** Rhea, Tennessee  
**Age:** 68  
**Pension File Number:** 25208  
**Application Type:** Veteran

## Source Information

**Record URL:** <http://search.ancestry.com/cgi-bin/sse.dll?h=82635&db=TexasConfederatePensions&indiv=try>

**Source Citation:** Texas State Library and Archives Commission; Austin, Texas; *Confederate Pension Applications, 1899-1975*; Collection #: CPA25184; Roll #: 515; Roll Description: *Pension File Nos 25184 to 25210, Application Years 1905 to 1913.*

**Source Information:** Ancestry.com. *U.S., Confederate Pensions, 1884-1958* [database on-line]. Provo, UT, USA: 2010. Original data: *Texas, Confederate Pension Applications, 1899-1975. Vol. 1-646 & 1-283.* Austin, Texas: Texas State Library and Archives Commission. *Confederate Pension Rolls, Veterans and Widows.* Richmond, Virginia: Library of Virginia



## FORM A

980-713-3M

## For Use of Soldiers Who Are In Indigent Circumstances

## THE STATE OF TEXAS

County of

I, John Crawford do hereby make application to the Commissioner of Pensions for a pension to be granted me under the Act passed by the 33rd Legislature of the State of Texas, and approved April 7, 1913, on the following grounds:

I enlisted and served in the military service of the Confederate States during the war between the States of the United States, and that I did not desert the Confederate service, but during said war I was loyal and true to my duty, and never at any time voluntarily abandoned my post of duty in the said service; or that I was in the service of the State of Texas during the war, to protect said State against the Indians and Mexicans for more than 6 months. That I was honorably discharged or surrendered Paroled May 5 1865, at Charlotte, NC

(Give date and cause.)

that I have been a bona fide citizen of this State since prior to January 1, A. D. 1900, and have been continuously since a citizen of the State of Texas. I do further state that I do not hold any National, State, city or county office which pays me a salary or fees of \$300.00 per annum, nor have I an income from any other employment or other source whatever which amounts to \$300.00 per annum, nor do I receive from any source whatever money or other means of support amounting in value to the sum of \$300.00 per annum, nor do I own in my own right, nor does any one hold in trust for my benefit or use, nor does my wife own, nor does any one hold in trust for my wife, estate or property, either real, personal or mixed, either in fee or for life, of the assessed value of over one thousand dollars, exclusive of a home of the value of not more than \$1000.00; nor do I receive any aid or pension from any other State, or from the United States, or from any other source, and that I am not an inmate of the Confederate Home, and I do further State that the answers given to the following questions are true:

1. What is your age? Sixty eight (68)
2. Where were you born? Rhea County Tennessee
3. How long have you resided in Texas? Thirty three years
4. In what county do you reside? Gray
5. How long have you resided in said county and what is your postoffice address? Eight years  
Pampa Tex
6. Have you applied for a pension under the Confederate pension law and been rejected? If rejected, state when and where No
7. What is your occupation, if able to engage in one? Unemployed
8. In what State was the command in which you served organized? Tennessee
9. How long did you serve? Give, if possible, the date of enlistment and discharge 1862 - 1865
10. What was the letter of your company, number of battalion, regiment or battery? Co E 26<sup>th</sup> Tennessee Infantry Regt
11. If transferred from one command to another, give time of transfer, name of command and time of service Transferred Dec 1863 to Co A 5<sup>th</sup> Tenn. Cav. Regt
12. What branch of the service did you enlist in—infantry, cavalry, artillery or navy? Infantry

25208



applicant's habits are good and free from dishonor. And they further make oath to the following facts touching the applicant's service in the Confederate Army: (State fully your source of knowledge.)

I was Lieutenant in Co. E. 26<sup>th</sup> Tennessee Regiment John Crawford Captain  
I know that John Tyler Crawford was also a member of Co. E. until transferred to the 5<sup>th</sup> Tenn. Reg. and no <sup>or never</sup> better soldier ever shouldered a musket.  
R. C. Brigg

J. T. Crawford was transferred to 5<sup>th</sup> Tenn. Cav near Dalton Ga from Capt John Crawford Co. E. 26<sup>th</sup> Tenn. J. T. Crawford was a good brave soldier always ready for every order made upon him. he was discharged at Charlotte Mo. 12/29/1865. I was sent to 5<sup>th</sup> Tenn. Cav the 1<sup>st</sup> day and I made them I know that he is on the Roll

(Signature of Witness) Mr. G. Allen

(Signature of Witness) [Signature]

Sworn to and subscribed before me, this 18<sup>th</sup> day of Oct, A. D. 1913

[SEAL]

County Chas. Phil

County Tennessee

David Knight County Clerk

### CERTIFICATE OF STATE AND COUNTY ASSESSOR

I, J. B. Paschall, State and County Assessor in the County of Gray  
State of Texas, do certify that J. T. Crawford or his wife, or his trustee, or trustee for his wife, whose name is signed to the foregoing application for a pension, under the Act of the 33rd Legislature, approved April 7, 1913, is charged on the land and personal property rolls of said county with estate, real personal and mixed, at the assessed value of Not on Tax rolls dollars.

Given under my hand, this 5<sup>th</sup> day of December, A. D. 1913

[Signature] State and County Assessor.



SILER FAULKNER  
COUNTY JUDGE OF GRAY COUNTY  
LEFORS, TEXAS

Lefors, Texas,

Dec, 8, 1913;

Commissioner of Pensions,  
Austin, Texas;

Dear Sir:

I am enclosing you herewith application of J.T.Crawford, Sr.,  
for a Texas Pension;-attached thereto is a statement of R.C.  
Knight and W.G.Allen, sworn to before the County Court Clerk  
of Rhea County, Tenn.

Very Truly.



[Redacted signature]





Form 763b-S9390-234-6m

## APPLICATION FOR MORTUARY WARRANT

THE STATE OF TEXAS,

County of GrayWe, Martha Crawford RileyI, and Mrs. Katie Vincent

do hereby certify that I am the person to whom is entrusted the paying of the accounts and indebtedness of the late John T. Crawford, who was a pensioner of the State of Texas, and whose file number was 25208 and whose original county was Gray

The said pensioner John T. Crawford, died on the 19th day of May, 1935, in the town of Pampa, Texas County of Gray, Texas.

The pensioner died in the home of Mrs. Katie Vincent who was related to the pensioner as daughter

That the warrant, which application is hereby made for, shall be applied to paying all or part of the funeral expenses incurred by the said pensioner John T. Crawford

I further certify that the warrant for the current month has not been cashed by the pensioner, to the best of my knowledge and belief.

We are related to the pensioner as daughters that my postoffice address is Pampa, Texas

Street or R. F. D.

City

Signed

Sworn to before me this 21st day of June, 1935Notary Public in and for Gray County, State of Texas.

Must return before  
40 days expires from  
date of Pensioners' death

## CERTIFICATE OF UNDERTAKER

I, G. C. Malone, do certify that I am undertaker in the town of Pampa, Texas, County of Gray, State of Texas that I had charge of the body of John T. Crawford, who died in the town of Pampa, Texas, County of Gray, State of Texas on the 19th day of June, 1935. That said body was prepared for burial by me on the 19th day of June, 1935, and that I am of the opinion that warrant herein applied for should be issued to the said Mrs. Katie Vincent and Martha Crawford who makes the foregoing application.

Signed

Undertaker.

## CERTIFICATE OF PHYSICIAN

I, Dr. S. Reid M.D., do certify that I am a practicing physician, and that I attended John T. Crawford in his last illness, and am of the opinion that his ailments were 1 Coronary embolism resulting in sudden death 2 Chronic myocarditis

I further certify that I am of the opinion that the Mortuary Warrant above requested should be issued in the name of the aforementioned applicant, in accordance with Act passed by the Thirty-eighth Legislature and approved March 2, 1923.

Signed

Physician's Address

Dr. S. Reid M.D.  
Pampa - Texas

June 6, 1935

25208



1

Cagle1965

Upgrade

Help

Home

Family Trees ▾

Search ▾

DNA ▾

Collaborate ▾

Learning Center ▾

Publish

Shop + Gift

Hire An Expert

## U.S., Confederate Pensions, 1884-1958

Name: **John T Crawford**Application Date: **9 Oct 1913**Application Place: **Gray, Texas** ✓Birth Year: **abt 1845**Birth Place: **Rhea, Tennessee**Age: **68**Pension File Number: **25208**Application Type: **Veteran**

**Source Citation:** Texas State Library and Archives Commission; Austin, Texas; *Confederate Pension Applications, 1899-1975*; Collection #: CPA25184; Roll #: 515; Roll Description: *Pension File Nos 25184 to 25210, Application Years 1905 to 1913*.

**Source Information:**

[http://c.mfcreative.com/Affiliate/CEG/2010\\_std\\_tslac\\_logo\\_sm.jpg](http://c.mfcreative.com/Affiliate/CEG/2010_std_tslac_logo_sm.jpg) Ancestry.com.  
*U.S., Confederate Pensions, 1884-1958* [database on-line]. Provo, UT, USA: 2010.  
Original data: *Texas, Confederate Pension Applications, 1899-1975. Vol. 1-646 & 1-283*. Austin, Texas: Texas State Library and Archives Commission.

*Confederate Pension Rolls, Veterans and Widows*. Richmond, Virginia: Library of Virginia

**Description:**

Pension records for the soldiers or their widows who served in the Confederate Army during the Civil War are contained in this index. Information that may be found includes names, counties of residence, approved pension numbers, rejected pension numbers, etc. [Learn more...](#)

[Contact Us](#) | [Ancestry.com Blog](#) | [Affiliates](#) | [Gift Memberships](#) | [Careers](#)Visit our other sites: **United States** ▾© 1997-2012 Ancestry.com | [Corporate Information](#) | [New Privacy](#) | [New Terms and Conditions](#)



## United States Census, 1880 for John T. Crawford

No image available

Name: John T. Crawford  
Residence: Precinct 3, Stephens, Texas  
Birthdate: 1846  
Birthplace: Tennessee, United States ✓  
Relationship to Head: Self  
Spouse's Name: Mary K. Crawford  
Spouse's Birthplace: Tennessee, United States  
Father's Name:  
Father's Birthplace: Tennessee, United States  
Mother's Name:  
Mother's Birthplace: Tennessee, United States  
Race or Color (Expanded): White  
Ethnicity (Standardized): American  
Gender: Male  
Marital Status: Married  
Age (Expanded): 34 years  
Occupation: Retail Grocer  
NARA Film Number: T9-1327  
Page: 472  
Page Character: D  
Entry Number: 1149  
Film number: 1255327

	Household	Gender	Age
	John T. Crawford ✓	M	34
Spouse	<u>Mary K. Crawford</u>	F	31
Child	<u>John T. Crawford</u>	M	11
Child	<u>Walter H. Crawford</u>	M	8
Child	<u>Maggie D. Crawford</u>	F	5
Child	<u>Georgia E. Crawford</u>	F	3
Child	<u>Mary K. Crawford</u>	F	1



1

Cagle1965

Upgrade

Help

[Home](#) [Family Trees](#) [Search](#) [DNA](#) [Collaborate](#) [Learning Center](#) [Publish](#) [Shop + Gift](#) [Hire An Expert](#)

## 1910 United States Federal Census

Name: **John T Crawford**  
[John D Crawford]

Age in 1910: 65

Birth Year: 1845

Birthplace: Tennessee

Home in 1910: Justice Precinct 2, Gray, Texas

Race: White

Gender: Male

Relation to Head of House: Head

Marital Status: Married

Spouse's Name: Mary C Crawford

Father's Birthplace: Tennessee

Mother's Birthplace: Tennessee

Neighbors: [View others on page](#)

Household Members:	Name	Age
	<a href="#">John T Crawford</a>	65
	<a href="#">Mary C Crawford</a>	60
	<a href="#">John D Crawford</a>	41
	<a href="#">James R Crawford</a>	28
	<a href="#">William A Cradwford</a>	22
	<a href="#">Richard E Southwood</a>	24

CA  
yes  
1910

**Source Citation:** Year: 1910; Census Place: Justice Precinct 2, Gray, Texas; Roll: T624\_1555; Page: 1B; Enumeration District: 0113; Image: 631; FHL microfilm: 1375568.

**Source Information:**

Ancestry.com. 1910 United States Federal Census [database on-line]. Provo, UT, USA: Ancestry.com Operations Inc, 2006.

Original data: Thirteenth Census of the United States, 1910 (NARA microfilm publication T624, 1,178 rolls). Records of the Bureau of the Census, Record Group 29. National Archives, Washington, D.C. For details on the contents of the film numbers, visit the following NARA web page: [NARA](#)

**Description:**

This database is an index to the head of households enumerated in the 1910 United States Federal Census, the Thirteenth Census of the United States. In addition, each indexed name is linked to actual images of the 1910 Federal Census. The information recorded in the census includes: name, relationship to head of family, age at last birthday, sex, color or race, whether single, married, widowed, or divorced, birthplace, birthplace of father and mother, and more. [Learn more...](#)

[Contact Us](#) | [Ancestry.com Blog](#) | [Affiliates](#) | [Gift Memberships](#) | [Careers](#)Visit our other sites: [United States](#)© 1997-2012 Ancestry.com | [Corporate Information](#) | [New Privacy](#) | [New Terms and Conditions](#)

## United States Census, 1910 for John T Crawford

[Explore viewing options](#)

Name:	John T Crawford
Birthplace:	Tennessee
Relationship to Head of Household:	Self
Residence:	Justice Precinct 2, Gray, Texas
Marital Status:	Married
Race :	White
Gender:	Male
Immigration Year:	
Father's Birthplace:	Tennessee
Mother's Birthplace:	Tennessee
Family Number:	12
Page Number:	1
Household	
	John T Crawford
Spouse	<u>Mary C Crawford</u>
Child	<u>John T Crawford</u>
Child	<u>James R Crawford</u>
Child	<u>William A Crawford</u>
	<u>Richard E Southwood</u>

Gender	Age
M	65y
F	60y
M	41y
M	28y
M	22y
M	24y

1850 Cen Rhea Ten  
6 years - B 1844

Father John - 40y - B Ten B 1810  
Mother Martha 40y