

LABOR VOUCHER DRAFTS FOR MAY 1913.

L V D #342, dated 4-1-13, favor Derwood Gilmore, with dog outfit and gathering poor cows Feb 1st to Apr 1st @ 30.00 per mo.	60.00
L V D #338, dated 4-1-13, favor John Jones Feeding at White Face Camp in Feb and at Ranch and Camp in March 2 mo. @ 30.00 per mo.	60.00
L V D #339, dated 4-1-13, favor L E Huddleston, freighting and tearing down old telephone line to Portales Feb 1st to Apr 1st @ 30.00 per mo.	60.00
L V D #476, dated 4-18-13, favor Jack Atkins with outfit tolling up poor cows and skinning dead ones from 4-1 to 17th inc. @ 30.00 per mo.	17.00
L V D #477, dated 4-24-13, favor Jno M Page, feeding and working with poor cows from Apr 1st to 4/23 inc. @ 30.00 per mo.	23.00
L V D #873, dated 4-30-13, favor G M Rowe, one month irrigating	45.00
L V D #874, dated 4-30-13, favor Vince Bullard, one month work tending Pierce place and plowing	35.00
L V D #875, dated 4-30-13, favor Mrs Josie Daniel, 1 month cooking	30.00
L V D #876, dated 4-30-13, favor Harry Driskill, 17½ days work on farm and spraying trees @ 1.00 per day	17.50
L V D #877, dated 4-30-13, favor Lee Cannon, one month as foreman and work on farm and spraying trees	55.00
L V D #878, dated 4-30-13, favor Willie Nichols, 6 days disking and work on farm @ 96¢ 5.77 - 23 days milking and other work @ 1.00 23.00	28.77
L V D #879, dated 4-30-13, favor Tom Jennings for one month disking and planting corn @ 25.00	25.00
L V D #880, dated 4-30-13, favor L Snyder for one month seeding alfalfa and spraying trees @ 25.00	25.00
L V D #881, dated 4-30-13, favor Clifton McLean for one month spraying and work in ditches	25.00

LABOR VOUCHER DRAFTS FOR MAY 1913.

L V D #337, dated 4-1-13, favor Ben Armstrong windmill helper from Feb 1st to Apr 1st @ 30.00 per month	60.00
L V D #335, dated 4-1-13, favor Carroll Drew, Scraped Out Camp Mch 1st to Apr 1st @ 30.00	30.00
L V D #478, dated 4-24-13, xxxxx favor D C Trawick, freighting and tanking from Apr 1st to Apr 24th inc. @ 30.00 per mo.	24.00
L V D #332, dated 4-1-13, favor Geo B McWhirter Zavalla Camp from Feb 1st to Mar 1st @ 30.00 per mo. Ranch cook from Mar 1st to Apr 1st @ 35.00	65.00
L V D #480, dated 5-3-13, favor Geo B McWhirter Cooking at Headquarters from Apr 1st to May 3rd, inc. @ 35.00 per mo.	38.50
L V D #340, dated 4-1-13, favor Robt Asbury, for wagon boss from Feb 1st to Apr 1st @ 40.00 per mo.	80.00
L V D #481, dated 5-8-13, favor Robt Asbury, for wagon boss from Apr 1st to May 8th @ 40.00 per mo.	50.666
L V D #479, dated 5-1-13, favor Ben Armstrmg windmill helper from Apr 1st to May 1st @ 30.00 per mo.	30.00
L V D #882, dated 4-30-13, favor Jim Pippin, 14 days work on farm and spraying @ 96 $\frac{1}{2}$ ¢ per day	14.47
Check #1504, G M Slaughter, May Salary	300.00
Check #1502, G M Slaughter - May allowance for Auto and telephone expense	65.00
Check #1500, Mrs Lee Cannon , May Salary	10.00
Check #1499, Mrs J W Lemond, May Salary	10.00

OFFICE EXPENSE FOR MAY 1913.

Western Union -

Apr 2 From Slaughter, Roswell
3 To Slaughter
19 " Twichell Amarillo

60
60
50
1.70

Check #1501, Office rent -

10.00

RANCH ORDERS FOR MAY 1913.

Ranch Order #830, dated 4-27-13, favor		
Lubbock Grain & Coal Co. for		
100 sacks cake	140.00	
2 112# sax corn	3.36	
6 bales millet	<u>3.00</u>	146.36

Ranch Order #831, dated 4-21-13, favor		
Lubbock Grain & Coal Co. for		
9000# Rock Salt	42.75	
5 Bales Alfalfa	3.75	
448# Corn	<u>6.72</u>	53.22

Ranch Order #828, dated 4-27-13, favor		
J W Silvers, Redland N M, for		
freighting cake 160 saxks (16000 lbs)		
@ 30¢ per hundred	48.00	
8120 lbs. rock salt @ 30¢ per hundred	<u>24.36</u>	72.36

Ranch Order #827, dated 4-25-13, favor		
W M Campbell, Inez, N M for 6761 lbs.		
thrashed maize @ 80¢ per hun.		
		54.08

Ranch Order #829, dated 4-27-13, favor		
Rankin & Sons for 1 bundle sucker rod		
	10.55	
1 sack blacksmith coal	1.80	
1 box cup leathers	<u>2.70</u>	15.05

Ranch Order #825, dated 4-21-13, favor		
Rankin & Sons for		
1 case kerosene	2.40	
236# Seed Potatoes	3.90	
100 ft. lariat rope	2.35	
150 ft. 1 1/4" rope	4.15	
150 ft. 3/4" rope	3.55	
1 stock solder	<u>.75</u>	17.10

Ranch Order #832, dated 4-27-13, favor		
Radford Grocery Co. for		
2 sax sugar	9.80	
25 lbs. apricot	2.75	
25 lbs. Apple	3.50	
2 cases corn	3.80	
1 case coffee	18.48	
1 case calumet bak. powder	4.50	
200# flour out of flour ordered	<u>5.50</u>	
	less discount	47.74

Ranch Order #834, dated 5-4-13, favor		
J R Whiteley, for drilling well at		
Slaughter Camp 209 ft. @ 1.00		
		209.00

RANCH ORDERS FOR MAY 1913.

Ranch Order #823, dated 4-14-13, favor Joyce-Pruit Co. for rope		.65
Ranch Order #824, dated 4-14-13, favor Joyce-Pruit Co. for unloading one car hay	1.50	
Storage	1.00	
Wagon Yard Fee	<u>.40</u>	2.90
Ranch Order #825, dated 5-5-13, favor Lubbock Grain & Coal Co. for 4018 # Coal	18.08	
4546 # Rock Salt	21.60	
2 bu. millet seed	<u>2.50</u>	42.18
Ranch Order #836, dated 5-5-13, favor R A Rankin & Sons - for 1 #23 Lister		52 50
Ranch Order #833, dated 5-1-13, favor Walter Sloan, 3634 lbs. thrashed maize @ 70¢ per hundred		25.43
Ranch Order #840, dated 5-12-13, favor Jno W Lemond, railroad fare from Portales to Roswell	3.60	
R R Fare Roswell back to Portales went to Roswell to cut condemned Long S Horses	3.60	7.20
Ranch Order #838, dated 5-12-13, favor Lubbock Grain & Coal Co. for 11868# rock salt 56.38, 2 bales alfalfa 1.50		57.88
Ranch Order #837, dated 5-11-13, favor J R Whiteley, well drilled on Jeff Davis School land 159 ft. @ 1.00 per ft.		159.00
29 Bull yearlings registered @ 75.00 from Mrs Ethel Joyner		2175.00
Ranch Order #839, dated 5-12-13, favor R A Rankin & Sons, 5 # - 2x $\frac{1}{4}$ Wagon Box Rivets	.50	
$\frac{1}{2}$ # - Salmoniac	.10	
$\frac{1}{2}$ Pt. Tinnners' Acid	.20	
1 Doz. 2 $\frac{3}{4}$ Cup Lea.	1.50	
1 " 3 $\frac{3}{4}$ " "	2.70	
1 Keg Staples	4.00	
1 Butcher Knife	<u>1.00</u>	10.00

FARM ORDERS FOR MAY 1913.

Farm Order #1400, dated 4-23-13, favor
Roswell Seed Co. for 100# soap 12.50

Farm Order #1399, dated 4-21-13, favor
Roswell Hdw Co. for
1 box copper rivets .25
1 box assorted rivets .30
arsenic of lead 500# @ 9¢ 45.00
1 #100 for 9 H P Eng. 1.00
1 1" nipple .15 46.70

Farm Order #1393, dated 4-5-13, favor
Roswell Drug Co. sulphur 25¢, cresylic
ointment 60¢ .85

Farm Order #1403, dated 4-30-13, favor
H R Andrews
Apr 1 Point and coulter dressed .40
4 " " " " .40
5 Repairs on spraying mach.
repairs on lift pump 4.00
Pintons packed on force
pump and new spanner wrench 3.75
Boxes reduced on force pump 4.00
Poles repaired and hose and
fitting attached on long
bolts 4.25 16.80

Farm Order #1404, dated 4-30-13, favor
H R Andrews for
Apr 5 Repairs for tower .75
7 Plow Point Laid and steel
put on point 1.35
10 3 sweeps dressed .60
13 1 " " .30
18 1 " " .30 3.30

Farm Order #1405, dated 4-30-13, favor
H R Andrews for
Apr 18 cylinder bored out and
" rings fitted,
and engine re-wired, spark-
ers repaired, band shrunk
around gland water jacket
chipped and cleaned out 27.50
23 sweep dressed .30
thread cut on long bolt .10
25 sweep dressed .30
29 repairs on baler one new
feeder complete, feeder
arms straightened, one
new latch hinge, repairs
on block holder 10.75 38.95

Farm Order #1396, dated 4-8-13, favor
Mabie-Lowery Hdw Co. for

FARM ORDERS FOR MAY 1913

1	8# Sweep	.80
3 1/4#	Manilla Rope	.65
1#	Common Rope	.15
1	Pail Axle Grease	.75
4	dry cell batteries	1.20
1	1/2" Nipple	.05
4	Dry Cell Batteries	1.20
2	Bull Sweeps	.50

Farm Order #1401, dated 4-25-13,
favor Mabie-Lowery Hdw Co. for

	6' 4" R Belt	1.80
1	Punch	.25
1#	Packing	.90
50	Spray Hose	10.00
12	Hose Clamps	.60
6	3/8 Brass Ells	1.80
1	" " Y	.50
4	Tiger Nozzles	3.00
1	1/2 Spray Hose Coup.	.60

24.40

Farm Order #1407, dated 5-1-13,
favor Jaffa, Prager & Co. for

1	sack spuds 125#	1.50
2	cans baking powder	1.30
3	sax table salt 15¢	.45

Farm Order #1406, dated 5-1-13,
favor Jaffa, Prager & Co. for

12	sax flour @ 1.25	15.00
3	sax sugar @ 5.00	15.00
3	sax corn meal @ 35¢	1.05
1	case soap	3.65
3	pkgs. soda @ 7¢	.21
1	case molasses	2.50
10	sax bran @ 1.45	14.50
2	cases tomatoes @ 2.60	5.20
12	boxes matches 40¢ Chimney	
	30	.70
2	pkgs. Gold Dust @ 10¢	.20

61.46

Farm Order #1415, dated 5-5-13,
favor Roswell Hdw Co.

1	lbs. Asbestos	.15
	Rubber Packing	.25

.40

Farm Order #1414, dated 5-3-13,
favor C H & E L Brown for
four shoes - Old Badger -

1.50

Farm Order #1420, dated 5-6-13,
favor Roswell Seed Co. for 5#
cantaloupe seed @ 60¢

3.00

FARM ORDERS FOR MAY 1913.

Farm Order #1419, dated 5-5-13, favor H R Andrews - 1 sweep dressed	.30
Farm Order #1417, dated 4-30-13, favor H R Andrews - 2 eye bolts and two clips	.50
Farm Order #1418, dated 5-3-13, favor H R Andrews - repairs on mowing machine	4.00
Farm Order #1408, dated 5-1-13, favor Mt States Telephone Co. rent on May Phone	2.00
Farm Order #1426, dated 5-1-13, favor J G Hedgecoxe, interest in sprayer	80.00
Farm Order #1427, dated 5-14-13, favor Joyce-Pruit Co., 5 gals. coal oil	.90
Farm Order #1430, dated 5-7-13, favor H R Andrews - repairs on strainer for sprayer	.40
Farm Order #1484, dated 5-8-13, favor H R Andrews - one sweep dressed	.30
Farm Order #1485, dated 5-14-13, favor H R Andrews - 2 sweeps dressed	.60
Farm Order #1486, dated 5-16-13, favor H R Andrews - 1 new wagon tongue	5.00
Farm Order #601, dated 5-18-13, favor North Spring River Ditch Co., assess- ment on our 103.55 shares @ 1.00 per share	103.55

May Thirtieth,
Nineteen Thirteen.

Dear R. L. -

Your wire of the 30th inst. to hand - contents thereof a surprise to me. When you were here, we had a thorough understanding about this matter, which was to the effect that no cattle were to be put in Woody by anyone, and that you had a lease on the Weaver land by reason of his not notifying you of the cancellation of the yearly lease prior to the time of its expiration; acting under the assumption that the lease was renewed, you had made arrangements to use the land for another year, as you had done for the past three years.

It does seem to me that the cattle could have been kept out of your pasture, and let Mr. Weaver bring the suit, if the suit had to be brought. As it is now, the burden is on you to establish your claim; as it was, you were in possession of the land under your lease, and had a perfect right to hold it as I told you to do, but Weaver has just put his cattle in on top of you and taken possession, which puts us to some little disadvantage.

Your uncle,

C. C. SLAUGHTER CATTLE CO.

INCORPORATED JANUARY 30, 1902

FOUNDED BY C.C.SLAUGHTER

DALLAS TEXAS.

L. V. D. AUG & SEPT.

L. V. D. #257 dated 9-1-11 favor of Lee Cannon for 1 mo. irrigating and foreman	\$55.00
L. V. D. #258 dated 9-1-11 favor of Annie Forstad for 10 days cooking at 1 00 per day	10.00
L. V. D. #259 dated 9-8-11 favor of Chas. Powell for baling hat by tin 83½ tons at 10¢ per ton and work in apples and loose hay for 3 days at 96¼¢ per day	11.24
L. V. D. #260 dated 9-9-11 favor of Jno. Long for 6½ days work in hay at 96¼¢ per day	6.25
L. V. D. #189 dated 9-4-11 favor of F. V. Barber for moving old fence and putting it up and working with branding out fit from Aug. 12th. to 31st. at 1.00	20.00
L. V. D. # 226 dated 9-11 favor of Will Swanner for staying at White Fact campe and working with branding out fit from July 1st. to Sept. 6th. at 30.00 per mo.	66.00

C.C.SLAUGHTER, PRESIDENT.
GEO. M.SLAUGHTER, GENL. MGR.

C.C.SLAUGHTER, JR., SECY. & TREAS.
E. DICK SLAUGHTER, AUDITOR.

C. C. SLAUGHTER CATTLE CO.

INCORPORATED JANUARY 30, 1902

FOUNDED BY C.C.SLAUGHTER

DALLAS TEXAS.

ORDER GIVEN BY MR. GEORGE M. SLAUGHTER.

#495 dated 10-27-11 favor of G. M. Slaughter
for salary from 6-1-11 to 9-1-11

\$900.00

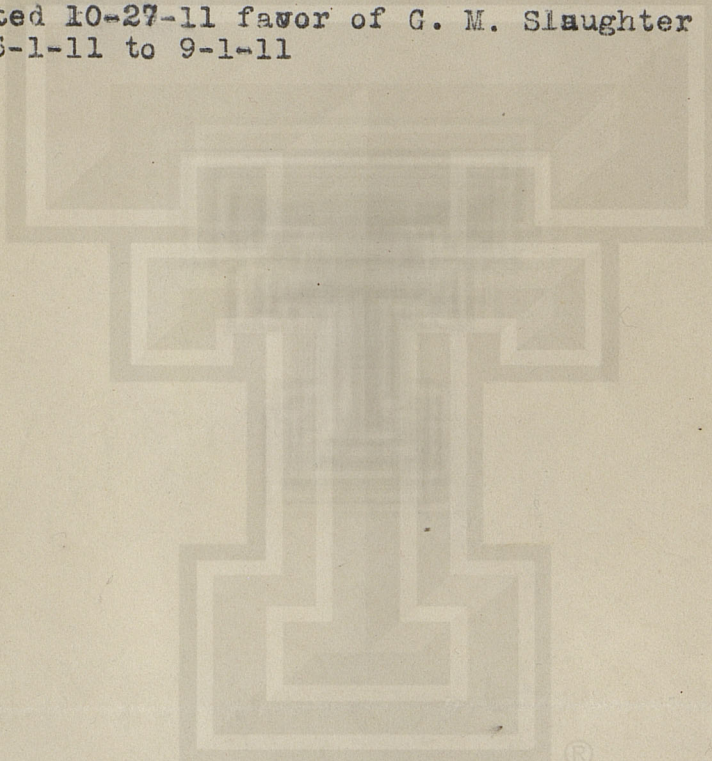

C.C.SLAUGHTER, PRESIDENT.
GEO. M. SLAUGHTER, GENL. MGR.

C.C.SLAUGHTER, JR., SECY. & TREAS.
E. DICK SLAUGHTER, AUDITOR.

C. C. SLAUGHTER CATTLE CO.

INCORPORATED JANUARY 30, 1902

FOUNDED BY C.C.SLAUGHTER

DALLAS TEXAS.

RANCH ORDERS -----OCTOBER.

Order #555 dated 10-25-11 favor of W. M. Bruce for
150# sweet potatoes

\$2.25

Order #552 dated 10-25-11 favor of Ed. J. Neer for
paint for Hdqts houses

1.05

LABOR VOUCHER DRAFTS ----OCTOBER.

L. V. D. #231 dated 10-22-11 favor of J. W. Adair for
working with dipping outfit and running binder from
10-4-11 to 10-21-11 at 1.00 per day.

\$18.00

C.C.SLAUGHTER, PRESIDENT.
GEO. M.SLAUGHTER, GENL. MGR.

C.C.SLAUGHTER, JR., SECY. & TREAS.
E. DICK SLAUGHTER, AUDITOR.

C. C. SLAUGHTER CATTLE CO.

INCORPORATED JANUARY 30, 1902

FOUNDED BY C.C.SLAUGHTER

DALLAS TEXAS.

RANCH ORDERS

OCTOBER.

Order #554 dated 10-25-11 favor of Humphrey & Sledge for
2 cold chisles at 50¢ each ----- \$1.00

Orders #100 and 101 dated 10-2-11 favor of Bovina Mert. Co.
for 200# four 7.00 --- 100# sugar 7.50 -- 100# spuds 3.96 -
1 case corn 2.50 -- tom 2.75 --- pie fruit 3.00 --- mustard
40¢ -- bacon 4.42 -- rice 1.00 --- oil 20¢ -- axle g. 25¢ -
coffee pot 1.50 -- can syrup 3.60 -- rope 60¢ -- coffee 5.60-
corn 2.65 ----- \$46.93

C.C.SLAUGHTER, PRESIDENT.
GEO. M.SLAUGHTER, GENL. MGR.

C.C.SLAUGHTER, JR., SECY. & TREAS.
E. DICK SLAUGHTER, AUDITOR.

C. C. SLAUGHTER CATTLE Co.

INCORPORATED JANUARY 30, 1902

FOUNDED BY C.C.SLAUGHTER

DALLAS TEXAS.

RANCH ORDERS -----OCTOBER.

RANCH ORDER #551 dated 10-24-11 favor of
Mountain States Tel and Tel Co. for rent on 'phone
for Oct. and telephone calls

\$3.95

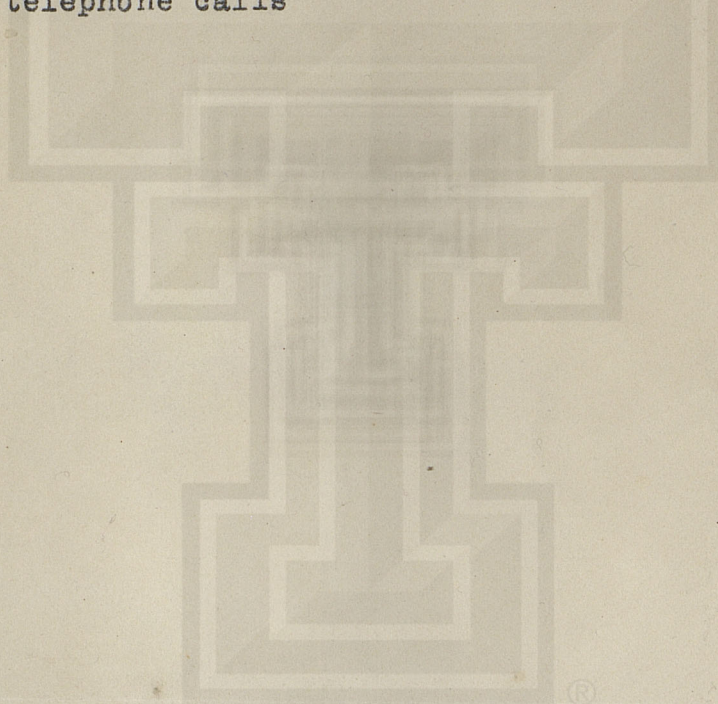

C.C.SLAUGHTER, PRESIDENT.
GEO.M.SLAUGHTER, GENL. MGR.

C.C.SLAUGHTER, JR., SECY. & TREAS.
E.DICK SLAUGHTER, AUDITOR.

C. C. SLAUGHTER CATTLE CO.

INCORPORATED JANUARY 30, 1902

FOUNDED BY C.C.SLAUGHTER

DALLAS TEXAS.

RANCH ORDERS -----OCTOBER.

Orders #275 and #276 dated 10-15-11 favor of
Long Brothers for 1 sack sugar \$8.00 -- 1# red pepper 50¢ -
1 case peaches 6.50 -- 6 bot. chili powder 1.25 -----
1 case C. W. soap 4.25 -- Claumet B. powder 1.00 -----
1 sk. spuds 3.00 -- 12 bot. extract 2.40 - 600# flour
19.50 --- 1 case oil 2.30 --- 1 case coffee 15.00 8 yds.
while oil cloth 2.40 -- Fairy soap 1.00 -- 1 flour seive
25¢ ---- 1 butcher knife 75¢ ----- **\$68.10**

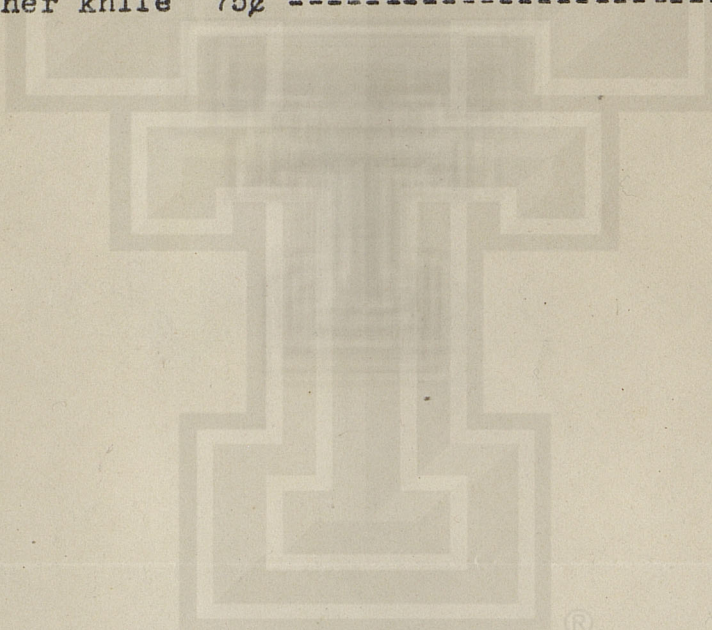

C.C.SLAUGHTER, PRESIDENT.
GEO. M.SLAUGHTER, GENL. MGR.

C.C.SLAUGHTER, JR., SECY. & TREAS.
E. DICK SLAUGHTER, AUDITOR.

C. C. SLAUGHTER CATTLE CO.

INCORPORATED JANUARY 30, 1902

FOUNDED BY C.C.SLAUGHTER

DALLAS TEXAS.

RANCH ORDER -----SEPTEMBER.

Order #45 dated 9-14-11 favor of the Texas Co. for
1 bbl. gasoline \$8.48 and 1 case Lub. Oil \$6.00 ----- \$14.48

RANCH ORDERS -----DECEMBER

Order #845 dated 12-15-11 favor of Red Cross Pharmacy
for 3 cans black leaf 40# at 12.50 and 3 sacks of
sulphur at 3.50 ---

#44.50

Order #861, dated 1-13-12 favor Lubbock Lumber & Grain
Co. for 1825# Salt

9.13

Order #863, dated 1-17-12, favor C C Ashbrook, for
3268# maize at \$15.00 per ton

24.50

Order #864, dated 1-17-12, favor J R Whitely, for
one well drilled on Long S Ranch at Dunlap Mills,
depth of well 207 ft. at \$1.00 per foot

207.00

C. C. SLAUGHTER CATTLE CO.

INCORPORATED JANUARY 30, 1902

FOUNDED BY C.C.SLAUGHTER

DALLAS TEXAS.

RANCH ORDERS -----NOVEMBER.

Order # 330 dated 11-2-11 favor of W. P. Brown for
Hay and Grain \$1.80

Order #329 dated 11-22-11 favor of W. C. Bowman
Lbr. Co. for 30 2/4 -14 #1 ----
1 " 16 "
1 " 20 "
3 1/12 12 "
4 " 16 "
3 " 20 "
6 1/8 16 "
75 1/4 16 " \$26.08

Order #328 dated 11-21-11 favor of Judd & Son for
100# Flour 3.20 --- 2 bkts. coffee 2.00 ---- 1 case
tomatoes 2.10 -- -1/2 case corn 1.30 -- 10# table salt
20¢ --- - c cans cane syrup 1.40 -- 200" salt 1.30 \$11.50

Order #327 dated 11-21-11 favor of Western Windmill
Co. for 25# #8 nails 1.25 ---10# nails #16 ----
5# nails #6 - 6 pr. strap hgs. 1.25 ----- \$3.20

Order #563 dated 11.24.11 favor of John De Oliver
for inspection on 732 head of steers branded S on either
thigh at 3¢ per head, shipped to Geo. Theis, Jr.
Kansas. \$21.96

GEO. M. SLAUGHTER, GENL. MGR.
E. DICK SLAUGHTER, AUDITOR.



C.C. SLAUGHTER, JR., SECY.
ALEX A. SLAUGHTER, TREAS

C. C. SLAUGHTER CATTLE CO.

INCORPORATED JANUARY 30, 1902

DALLAS TEXAS.

RANCH ORDERS ----- NOVEMBER.

Order #562 dated 11-20-11 favor of Joyce Fruit Co.
for onion sets 50¢ ----- Garden Seed 2.75 ----- \$3 25

Order # 557 dated 11-10-11 favor of L. K. McGaffey
for policy #668314 expiring Nov. 2nd. 1911. Blanket
Ins. on Hay on Farm anywhere, Prem. \$40.00 $\frac{1}{4}$ clause \$40.00

Orders #561-559-558 dated 11-11-11 favor of Vaughan
Auto Co. for 3 hrs. labor on Auto 4.50 - 1 gal gas 20¢-
1 $\frac{1}{2}$ gal. polar 1.15 -- $\frac{1}{2}$ gal Trans. - livery 2 da 50.00-
livery for Dr. 25.00 - Vulv. 1 puncture 25¢ --- 1 valve
core 10¢- 1 cylinder 30.00 -- express 4.50 - Retd. chgs.
30¢ --- 5 gal gas 1.00 --- 6 hrd. labor, 2 men 9.00 ---
5 hrs. repairing, 2 men \$7.50 -- Blksmith 50¢ -----
storage Sept. Oct. 10.00 - 1 ga. dif. 50¢ --- 1 hr. repair-
ing and chg. casing 2 men 1.50 - $\frac{1}{2}$ ga. Trans. 50¢ -----
11 gal gas 2.00 -- 1 ga. polar 40¢ --- $\frac{1}{2}$ ga. Trans. 50¢ ---
Tel K. C. for front cylinder 75¢ --- valve stem 1.50 --
15 ft. cabled 3-00 ---- 6 hrs. labor 4.50 ---- black-
smith 50¢ --- 9 gal gas 1.80 --- 1 $\frac{1}{4}$ gal polar 35¢ ----
2 ga. trans. oil 2.00 --- 3# cup grease 60¢ -----
10 gal gas 2.00 --- 1 gal polar 25¢ --- Vulc. tube 25¢ -
 $\frac{1}{2}$ gal polar 40¢ --- Vulc. puncture 25¢ --- 8 gal gas
1.60

TOTALS -----	\$232.35
LESS \$50.00 amount pd. by R. L. Slaughter	50.00
XXXXXXXXXXXXXXXXXXXXXXXXXXXXXXXXXXXX	\$182.35
Less 10.00 amount of overcharge	10.00
	<u>\$172.35</u>

C.C.SLAUGHTER, PRESIDENT.
GEO. M. SLAUGHTER, GENL. MGR.

C.C.SLAUGHTER, JR., SECY. & TREAS.
E. DICK SLAUGHTER, AUDITOR.

C. C. SLAUGHTER CATTLE CO.

INCORPORATED JANUARY 30, 1902

FOUNDED BY C.C.SLAUGHTER

DALLAS TEXAS.

LABOR VOUCHER DRAFTS -----SEPT.

L..V. D. # 191 dated 9-31-11 favor of Clifton Fitzgerald
for general ranch work from July 1st. to July 15th.
at 30.00 per month and cooking with wagon from Aug. 15.
to Oct. 1st. at 35.00 per month -----\$97.50

R. L. SLAUGHTER, PRESIDENT.

X-R CO DALLAS

GEO. M. SLAUGHTER, GENL. MGR.
E. DICK SLAUGHTER, AUDITOR.

C. C. SLAUGHTER, JR., SECY.
ALEX. A. SLAUGHTER, TREAS.

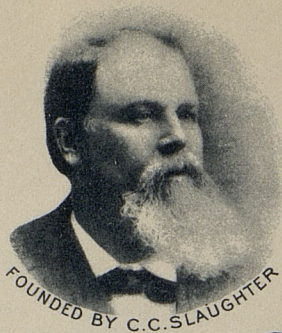

C. C. SLAUGHTER CATTLE CO.

INCORPORATED JANUARY 30, 1902

DALLAS TEXAS.

RANCH ORDERS ---- -OCTOBER.

Order # 556 dated 10-27-11 favor of Williams & Rabb
for 36'8" - 2" flue 7.35 ---- 1 2" flue expander 4.50 ---- \$11.85

C. C. SLAUGHTER CATTLE CO.

INCORPORATED JANUARY 30, 1902

FOUNDED BY C.C.SLAUGHTER

DALLAS TEXAS.

FARM ORDERS ----- -October.

Orders Nos. 345-7-9-350-1-2-3 and 487 dated Oct.
favor of Southside Market for 400# flour 10.80 -
3 meal 1.50 -- 3 salt 45¢ - 4 cans B. P. 1.00 -
120# spuds 2.88 -- 10 sks. corn 17.00 -- 6 bran
9.20 - oats 2.62 - 2 sks. kaffir corn 3.10 ----
1 case corn 2.25 -- oil 75¢ -- 31# sm. meat 4.65-
123# spuds 2.77 -- starch 25¢ -- lye 25¢ --
5 gal. oil 75¢ -- 36# sweet spuds. 80¢ -- meat 45¢
cheese 50¢ -- chili powder 25¢ -- crackers 25¢ --
spices 10¢ -- 118# spuds 2.65 -- B. P. 80¢ -----
yeast 25¢ -- chimneys 25¢ -- oil 75¢ - matches 45¢
syrup 50¢ - 123# spuds 2.75 - rope 35¢ oats 2.80 -

\$77.92

C. C. SLAUGHTER CATTLE CO.

INCORPORATED JANUARY 30, 1902

FOUNDED BY C. C. SLAUGHTER

DALLAS TEXAS.

LABOR VOUCHERS DRAFTS -----SEPT.

(FARM)

L. V. D. #255 dated 9-1-11 favor of Hank Gale for 8½ days work in apples and hay at 96¼¢ per day	\$8.18
L. V. D. #261 dated 9-20-11 favor of L. C. Galer for 13½ days work in hay at 96¼¢ per day.	13.00
L. V. D. #262 dated 9-25-11 favor of C. Faunsacht for 5 days work in hay at 1.50 per day and 11½ days work raking hay at 96¼¢ per day	18.57
L. V. D. #263 dated 9-30-11 favor of W. H. Harris for 20½ days work in hay and apples at 96¼¢ per day	19.73
L. V. D. #264 dated 9-30-11 favor of W. D. Matthews for 21 days work in hay and apples at 96¼¢ per day	20.21
L. V. D. #265 dated 9-30-11 favor of Hank Gale for 11 days hauling hay at 1.25 per day and 12 days hauling loose hay and apples at 96¼¢ per day	25.30
L. V. D. #266 dated 9-30-11 favor of R. E. Adams for 14 days work in loose hay and apples at 96¼¢ per day. and baling 160½ tons of hay at 10¢ per ton	29.53
L. V. D. #267 dated 9-30-11 favor of Tom Duke for 13 days work in hay and apples at 96¼¢ and baling 160½ tons of hay at 10¢ per ton	28.56
L. V. # 268 dated 9-30-11 favor of Alva Craddock for 13½ days in loose hay and apples at 96¼¢ per day and baling 160½ tons of hay at 10¢ per ton	29.05
L. V. D. #269 dated 9-30-11 favor of Guy Rowe for 13½ days work in hay and apples at 96¼¢ per day and baling 160½ tons of hay at 10¢ per ton	29.05
L. V. D. #270 dated 9-30-11 favor of Henry Deits for 1 mo work running engine and work around barn at 30.00 per mo.	30.00
L. V. D. #271 dated 9-30-11 favor of Jim Stallcup for 24 days mowing hay at 1.15 per day	27.60
L. V. D. #272 dated 9-30-11 favor of L. Snyder for 24 days mowing hay at 1.15 per day	27.60

C. C. SLAUGHTER CATTLE CO.

INCORPORATED JANUARY 30, 1902

FOUNDED BY C.C.SLAUGHTER

DALLAS TEXAS.

L. V. D. -----¹¹/₂₂-----SEPT.

(FARM)

L. V. D. #273 dated 9-30-11 favor of Chas Price for 24 $\frac{1}{2}$ days raking hay and work in appls at 96 $\frac{1}{4}$ ¢ per day	\$23.58
L. V. D. #274 dated 9-30-11 favor of Sam Overman for 11 days work hauling hay at 1.25 per day and 13 days work in loose hay and apples at 96 $\frac{1}{4}$ ¢ per day	25.26
L. V. D. #275 dated 9-30-11 favor of Geo. Duke for 1 mo irrigating and work in hay at 30.00 per mo.	30.00
L. V. D. #276 dated 9-30-11 favor of Jim Wicker for 11 days work in hay and apples at 1.34 per day	14.75
L. V. D. #277 dated 9-30-11 favor of Lee Cannon for 1 mo. as Foreman	55.00
L. V. D. #278 dated 9-30-11 favor of Annie Forstad for 1 mo. cooking at 30.00 per mo.	30.00
L. V. D. #279 dated 9-30-11 favor of W. D. Matthews for 3 days work in hay at 96 $\frac{1}{4}$ ¢ pr day	2.90

Order #366 dated 11-23-11 favor of H. R. Andrews for
 bolt for hay press 15¢ --- 2 bolts put in hack 15¢ --re-
 pairs on meat cutter 20¢ --- 2 new ends put on shaft
 irons 1.50 00 1 new cross bar and 6 bolts for hack 1.75 -
 new clip for spring block 20¢ - new point put on 12"
 layth 85¢ -- clives for sulky plow 65¢ ---- new collar
 for sulky plow and 2 plow bolts 50¢ ---- clives for
 plow repaired

\$6.20

Order #364 dated 11-23-11 favor of Joyce Fruit Co., for
 5 sks. no.1 salt at 75¢ per sack

\$3.75

GEO. M. SLAUGHTER, GENL. MGR.
E. DICK SLAUGHTER, AUDITOR.C. C. SLAUGHTER, JR., SECY.
ALEX A. SLAUGHTER, TREAS**C. C. SLAUGHTER CATTLE CO.**

INCORPORATED JANUARY 30, 1902

DALLAS TEXAS.**RANCH ORDERS -----AUGUST.**

Orders No. 37-38-39-40-41-42-289-443- favor of
 Jo we Pruit Co. for 4 window shades 2.00 -----
 2 rugs 9.00 -- 6 spools 30¢ -- 12 yds. crash 1.50-
 7½ yds. creton 75¢ -- 4 yds Indian Head 60¢ -----
 12 yds. domestic 1.50 -- 8 yds domestic 80¢ -----
 30½ yds sheeting 8.45 - bowl and pitcher 90¢ ---
 12 glasses 60¢ ---- 2 syrup pitchers 50¢ --- 1 slop
 jar 1.00 -- 2 butter dishes 1.00 - 6 cyps and saucers
 60¢ --- 6 plates 60¢ --- 2 lamps 1.00 - 3 dooe springs
 30¢ -- 12 spools wire 1.80 -- 2 door & springs 3.50 -
 2 brooms 1.00 -- 1 bbl gasoline 9.18 - 1 gal mixed
 paint 1.40 -- 1 qt. turpentine 35¢ -- 2 pkfs. poison
 fly paper 10¢ -- 54 gal. Linseed oil 67.50 - one
 lantern 1.00 - 6 pkgs. post Toasties 60¢ -----
 1 package Yeast foam 05¢ --- 1 can Velva syrup 4.25 -
 2 cans Roatmater 5.50 -- 50# Swifts Prem. B. 17.50 -
 3 pack. choc. 1.50 -- 12# rice 1.00 00 table salt
 1.00 -- Feed for freight team 5.35 --- 1 pack. spuds
 4.90 -- 1 wagon tired 1.50 - 4 window panes 60¢ -----
 1 can coal oil 2.50 -- Feed 1.05 --- 4 bales hay 2.00
 Hay and Grain 3.00 --- cash by baugh 50¢:: hay and
 Grain by Baugh 1.50 -- Hay and Grain by Smith 3.00

\$174.23

C.C.SLAUGHTER, PRESIDENT.
GEO. M. SLAUGHTER, GENL. MGR.

C.C.SLAUGHTER, JR., SECY. & TREAS.
E. DICK SLAUGHTER, AUDITOR.

C. C. SLAUGHTER CATTLE CO.

INCORPORATED JANUARY 30, 1902

FOUNDED BY C.C.SLAUGHTER

DALLAS TEXAS.

LABOR VOUCHER DRAFTS -----SEPT.

L. V. D. #190 dated 9-31-11 favor of Robt. Asbury for
Wagon boss from July 1st. to Oct. 1st. at 40. per mo. \$120.00

L. V. D. #198 dated 9-31-11 favor of Willis Burke for
General Ranch work and staying at Scrapeout Camp from
Aug. 1st. to Oct. 1st. at 30.00 per month. 60.00

C.C.SLAUGHTER, PRESIDENT.
GEO. M. SLAUGHTER, GENL. MGR.

C.C.SLAUGHTER, JR., SECY. & TREAS.
E. DICK SLAUGHTER, AUDITOR.

x-CO. DALLAS

C. C. SLAUGHTER CATTLE CO.

INCORPORATED JANUARY 30, 1902

FOUNDED BY C.C.SLAUGHTER

DALLAS TEXAS.

LABOR VOUCHER DRAFTS -----OCTOBER.

L. V. D. # 229 dated 10-18-11 favor of Merrill Henson for
work with dipping outfit from 10-11-11 to 10-18-11 at 1.00
per day \$8.00



C. C. SLAUGHTER CATTLE CO.

INCORPORATED JANUARY 30, 1902

FOUNDED BY C.C.SLAUGHTER

DALLAS TEXAS.

L. V. D. -----OCTOBER.

L. V. D. #280 dated 10-28-11 favor of Tom Duke for
baling 68 tons of hay at 10¢ per ton and 1 days
work at 96¼¢ per day \$7.77

L. V. D. #281 dated 10-27-11 favor of Ernest Frits
for 7½ days work running hay rake and turning 7.25

L. V. D. #282 dated 10-27-11 favor of Clas. Dyer
for 8 days work running rske 7.70

RANCH ORDERS -----JANUARY

Order #855 dated 1-16-12 favor of Lubbock C. & G Co.
for 500# meat salt 3.50 ----- 3340# coal 15.03 -----\$18.53

Order #860 dated 1-12-12 favor of C. C. Ashbrook
for 3120# maize at 15.00 per ton \$23.40

Order #857 dated 1-1-12 favor of Lubbock Coal &
Grain Co. for 3 sacks corn shops 2.25 -- 10 bu.
oats 7.00 --- 2 bales millet 1.10 10.35

Order #856 dated 1-11-12 favor Western Windmill Co.
for 1 keg staples, 1 post hole digger, 3 axes and
3 extra handles, 2 grubbing hoes and 2 extra handles,
1 sausage mill #5 14.75

Order #858 dated 1-11-12 favor Davidson Feed Store,
for 2 sacks corn chops @ 1.85 per sack, 1 sack oats
@ 65¢ bu., 1 bale millet hay @ 50¢ 6.15

LABOR VOUCHER DRAFTS -----DECEMBER

L. V. D. #244 dated 12-4-11 favor of Jeff Gilbert for work as windmill man from Oct. 1st. to Dec. 1st @ 40.00 per month	\$80.00
L. V. D. #458 dated 12-28-11 favor Clifton Fitz- gerald for Cooking with Wagon from Oct. 1st to Dec. 1st @ 40.00 per month	70.00
L. V. D. #459 dated 12-28-11 favor Henry Dumas for Working with Wagon and General Ranch work from Oct. 1st to Dec. 1st @ 30.00 per month	60.00
L. V. D. #470 dated 12-28-11 favor Henry Dumas for Work with Wagon and staying in Zavalla Camp from Dec. 1st to Jan. 1st @ 30.00 per month	30.00
L. V. D. #471 dated 12-28-11, favor Clifton Fitz- gerald for Cooking with Wagon from Dec. 1st to Jan. 1st, @ 35.00 per month	35.00
L. V. D. #475 dated 12-28-11, favor J. W. Lemond Ranch Foreman from Oct. 1st to Jan. 1st @ 60.00 per month	180.00
L. V. D. #452 dated 12-28-11, favor E E Baugh for General Ranch Work from Nov. 1st to Dec. 1st @ \$30.00 per month	30.00
L. V. D. #453, dated 12-28-11, favor E E Baugh for General Ranch Work from Dec. 1st to Jan. 1st @ \$30.00 per month	30.00
L. V. D. #455, dated 12-28-11, favor L M Widener Windmill helper from Dec 1st to Jan 1st @ 30.00	30.00
L. V. D. #462, dated 12-28-11, favor Bert Barber, Working with wagon from Oct 1st to Dec. 1st @ 30.00	60.00
L. V. D. #467, dated 12-28-11, favor Bert Barber work with wagon from Dec 1st to Jan 1st @ 30.00	30.00
L. V. D. #474, favor Carroll Drew, dated 12-28-11, freighting & general ranch work from Dec. 1st to Jan. 1st @ 30.00 per month	30.00

LABOR VOUCHER DRAFTS -----DECEMBER

L. V. D. #456, dated 12-27-11, favor Robt. Asbury,
Wagon Boss from 10-1- to 12-1 @ 40.00 per month 40.00

L. V. D. #457, dated 12-27-11, favor Robt. Asbury,
Wagon Boss from 12-1 to Jan. 1st @ 40.00 per mo. 40.00

FARM ORDERS -----JANUARY

Order #1183 dated 1-11-12 favor of Roswell Nursery
for 105 Ben Davis 7.87 ----- 283 Ark. Blacks 21.22 -
294 Ganos 25.72 ----- 111 Jonathon 9.72

\$64.53

FARM ORDERS -----JANUARY

Order #378 dated 1-3-12 favor of Mt. States Tel Co. for
rent on phone for Jan.

\$3.50

Order #377 dated 1-1-12 favor of H. R. Andrews for
1 new fift wheel for hack 1.50 --- post hole
digger 25¢ repaired ----- and hole drilled in
gear wheel 25¢ ---- 1 12" plow layth dresswd 25¢

2.25

RANCH ORDERS -----JANUARY

Order #850 dated 1-3-12 favor of W. P. Brown for
feed for the horses for the boys that brought the
bulls \$9.75

Order #852 dated 1-3-12 favor of Scott Wolffrath for
nine meals for boys with the bull out fit 4.80

Order #1433 dated 1-4-12 favor of C. A. Perce for
commission on sale of 101 old bulls and 35 coming
two year olds at 25¢ per head 34.00

Order # 851 dated 1-3-12 favor of J. J. Reyholds for
1 set bucj board harness 12.00 and 1 pr. buggy
pale straps 1.50 13.50

FARM ORDERS -----DECEMBER

Order #368 dated 12-1-12 favor of Mt. States Tel Co.
for 1 month's rent on telephone for December \$3.50

Order #372 dated 12-13-11 favor of Roswell Hdw. Co.
for 620# spreader 75¢ and 40¢ fpr express 1.15

Order #371-373-370-367 dated Dec. 12th. 1911 favor
Of S. G. Johnson or Southside Market for 5 gal. coal
oil 75¢ ---- 1 sk. sugar 7.20 --- 3 sks. meal 1.50 -
small pail of cottolene 60¢ - sorghum 85¢ -- 2 sks of
bran 3.10 ---- 1 cotton seed meal 80¢ ---- 1 sk of
chops 1.75 - B. powder 75¢ --- lye 25¢ -- 6 ska. of
bran 9.30 --- 1 sk. spuds 2.55 --- 30.80

RANCH ORDERS -----JANUARY

Order #1432 dated 1-4-12 favor of Henry Deitz for
16 days and expenses for taking big steer, 2 old
milk cows, 1 calf and saddle horse to Roswell Farm \$4.57

Order #1431 dated 1-4-12 favor of R. A. Bain for
use of auto to carry Mr. Geo. M. Slaughter, Henry
Deitz and Mr. Hutchinson to Ranch 35.00

Order #849 dated 1-3-12 favor of Judd and Son for
200# flour 6.20 ---- 5 ga c. oil 1.00 -- B. Powder
45¢ ---- matches 45¢ ---- soap 50¢ --- soap 25¢ ---
bkt. syrup 1.35 ---- coffee 1.00 - oil cloth 55¢ --
sugar 1.00 --- dtd grapes 50¢ --- 13.40

RANCH ORDERS -----DECEMBER

Orders #295-6 dated 12-15-11 favor of Judd & Son for
300# flour 9.30 ---- meal 75¢ ---- 3 cans 25¢ B. P.
65¢ ---- dried raisins 1.00 ---- apricots 4.35 ----
rice 1.00 0-- 12 bkts. coffee 11.65 ---- c. starch 10¢
yeast foam 5¢ ---- 1 lb. sage 35¢ ----- cinnaMon 10¢ -
alspice 10¢ ---- 2 bottles strawberry ext. 15¢ 000---
Lemon ext. 20¢ -- van ext. 20¢ ---- orange ext. 20¢ --
syrup 3.75 --

\$33.90

L. V. D. -----NOVEMBER & DECEMBER
(RANCH)

L. V. D. #241 dated 11-23-11 favor of Jim Ney for
working with dipping out fit and going up trail
Oct. 23rd. to Nov. 23rd. at 25:-- per month \$25.00

L. V. D. #245 dated 12-4-12 favor of L. M. Widnener
for windmill helper from Oct. 11th. to Dec. 1st. at
30.00 per month 50.00

L. V. D. #245 dated 12-4-11 favor of Bill Johnson
for working with wagon from Sept. 27th. to Dec. 1st.
at 30:00 per month 64.00

L. V. D. #247 dated 12-4-12 favor of Jack Munley
for rustling horses from Oct. 1st. to Dec. 5th.
inc. at 30.00 permonth 65.00

L. V. D. #248 dated 12-4-11 favor of Edd Burdine
for working with cow out fit from Oct. 5th. to Nov.
11th. at 30.00 per month 36.00

L. V. D. #249 dated 12-4-12 favor of H. R. Horn
for cooking ~~XXXX~~ at Headquarters from Sept. 7th.
to Dec. 1st. at 35.00 per mo. 98.00

L. V. D. #250 dated 12-4-11 favor of C. Drew for
freighting and general ranch work from Oct. 1st
to Dec. 1st. at 30.00 per month 60.00

RANCH ORDERS -----NOVEMBER (RANCH)
Orders #332 - 853 dated 11-25-11 and 1 -3 12 favor
of Western Windmill Co. for 10# shingle nails 50¢-collar
pad 40¢ ----- rope 10¢ -- 1 oil can 10¢ ----- rope 1.80 -
6 hane hooks 2.40 ----3hatchets 2.25

\$5.75

OLD ORDER BLANKS -----G. M. S.

Order #701 dated 1-2-12 favor of G. M. Slaughter for
salary in full from 12-1-11 to 1-2-12

\$300.00



RANCH ORDERS -----DECEMBER

Order #844 dated 12-15-11 favor of Lubbock Lbr & Grain Co.
for 1030# coal \$4.63 ---- 2 sax salt 1.40 ---- 2 sax chops
\$3.70 - 1 bale hay 55¢ --- \$10.28

Order #333 dated 12-6-11 favor of W. G. Frazier for 16 bu.
pf corn at 50¢ per bu. 8.00

Order # 565 dated 12-2 -11 favor of Adams and Crow for
joints pipe and damper 35¢ ---- 1 slide #20 for shute
at dipping vat 3.50 3.85

Order #574 dated 12-20-11 favor of Price and Company for
4 1-6 yds 7 ft. duck 5.21 ----- 4 1-6 yds 5 ft. duck 3.96 9.17

Order #843 dated 12-15-11 favor of Western Windmill Co. fot
2 doz 3 $\frac{1}{2}$ cyl leathers 5.50 ---- a doz 3-EX2" bolts 90¢ --
thread nuts 3-8" 25¢ ---- stove shovels 50¢ --- stove grate
50¢ ---- 1 gal paint 1.50 ---- 1 paint brush 50¢ --- hane
strings 25¢ 9.90

Order #848 dated 12-30-11 favor of Judd and Son for
500# flour 15.50 ---- sugar 6.60 ---- 1 case syrup 3.75-
50 beans 3.60 --2 ska. meal 1.50 --- soap 3.65 - soap 1.00
B. pepper 70¢ --- 1# sage 35¢ 36.05

C.C.SLAUGHTER, PRESIDENT.
GEO. M. SLAUGHTER, GENL. MGR.

X—CO. DALLAS
C.C.SLAUGHTER, JR., SECY. & TREAS.
E. DICK SLAUGHTER, AUDITOR.

C. C. SLAUGHTER CATTLE CO.

INCORPORATED JANUARY 30, 1902

FOUNDED BY C.C.SLAUGHTER

DALLAS TEXAS.

RANCH ORDERS -----DECEMBER

Order #570 dated 12-15-11 favor of Alfalfa Lbr. Co.
for 40 st window stops and 95# Mineral red \$5.15

Order #571 dated 12-15-11 favor of Lubbock Livery Co.
for 2½ days livery team, hack and man to survey Midland
County school lands \$12.50

Order #294 dated 12-5-11 favor Jno. Lemond for trip
to Dallas sent back to be itemized and Order #846 was
sent back with the account itemized \$25.00

C.C.SLAUGHTER, PRESIDENT.
GEO. M. SLAUGHTER, GENL. MGR.

C.C.SLAUGHTER, JR., SECY. & TREAS.
E. DICK SLAUGHTER, AUDITOR.

X-CO. DALLAS

C. C. SLAUGHTER CATTLE Co.

INCORPORATED JANUARY 30, 1902

FOUNDED BY C.C.SLAUGHTER

DALLAS TEXAS.

FARM ORDERS -----~~DE~~CEMBER

Order #564 dated 12-1-11 favor of Tuck Hill for
refund on damaged hay in one car of alfalfa shipped
him from the farm by B. D. Calvin.

\$20.00

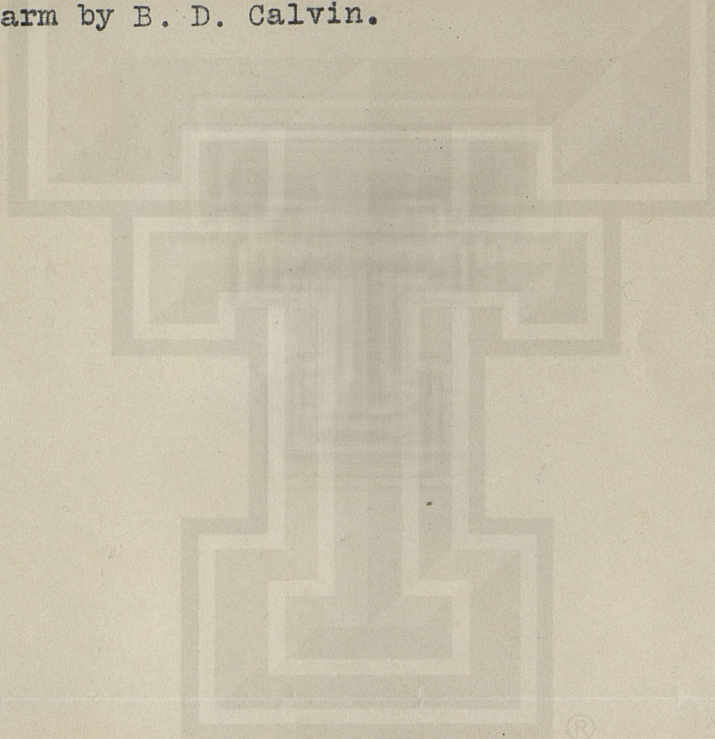

R. L. SLAUGHTER, PRESIDENT.

X--R. CO. DALLAS

GEO. M. SLAUGHTER, GENL. MGR.
E. DICK SLAUGHTER, AUDITOR.



C. C. SLAUGHTER, JR., SECY.
ALEX A. SLAUGHTER, TREAS.

C. C. SLAUGHTER CATTLE CO.

INCORPORATED JANUARY 30, 1902

DALLAS TEXAS.

RANCH ORDERS -----NOVEMBER

Order #331 dated 11-21-11 favor of Scott Wolffrath for
1 meal 30¢ and 1 meal 25¢

.55

C.C.SLAUGHTER, PRESIDENT.
GEO. M. SLAUGHTER, GENL. MGR.

X—CO. DALLAS
C.C.SLAUGHTER, JR., SECY. & TREAS.
E. DICK SLAUGHTER, AUDITOR.

C. C. SLAUGHTER CATTLE CO.

INCORPORATED JANUARY 30, 1902

FOUNDED BY C.C.SLAUGHTER

DALLAS TEXAS.

RANCH ORDERS -----DECEMBER

Order #572 dated 12-16-11 favor of Slaughter Randal Co.
for two 32X4 stag auto casings delivered to Portales for
use on Ranch auto.

\$74.70

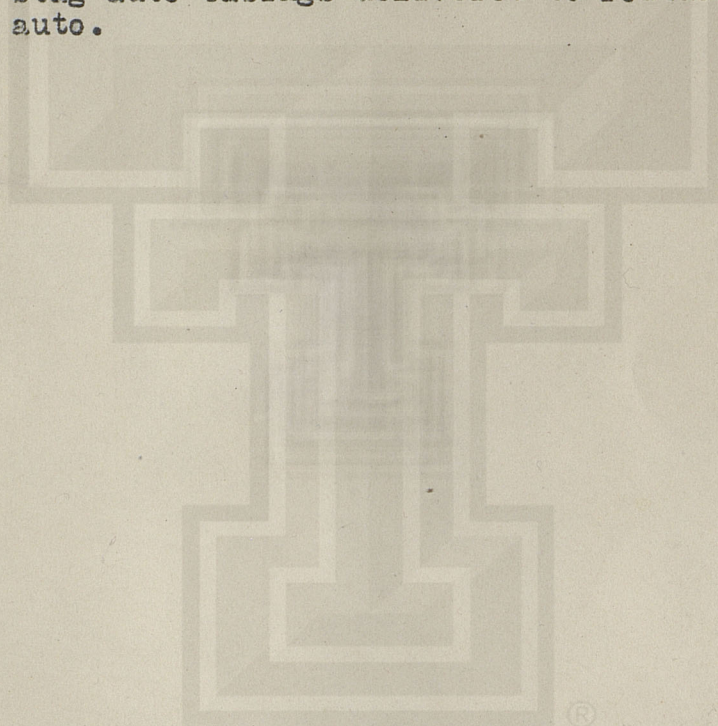

C. C. SLAUGHTER CATTLE CO.

INCORPORATED JANUARY 30, 1902

FOUNDED BY C.C.SLAUGHTER

DALLAS TEXAS.

LABOR VOUCHER DRAFTS -----NOVEMBER

L. V. D. #295 dated Nov. 9th. 1911 favor of B. A. Stewart fir picking apples with his men 3 days at 2.50 and his 3 men at 1.50	\$21.00
L. V. D. #297 dated Nov. 11th. 1911 favor of L. Snyder for work in hay 6½ days at 1.00	6.50
L. V. D. #298 dated Nov. 11th. 1911 favor of N. T. Weldon for picking apples at 5¢ per box	15.00
L. V. D. # 299 dated Nov. 13th. 1911 favor of Jim Stalcup for 6½ days work in hay at 1.00 per day	6.50
L. V. D. #300 dated Nov. 24th. 1911 favor of Annie Forstad for 24 days cooking at 1.00 per day	24.00

R. L. SLAUGHTER, PRESIDENT.

GEO. M. SLAUGHTER, GENL. MGR.
E. DICK SLAUGHTER, AUDITOR.

C. C. SLAUGHTER, JR., SECY.
ALEX A. SLAUGHTER, TREAS.



C. C. SLAUGHTER CATTLE CO.

INCORPORATED JANUARY 30, 1902

DALLAS TEXAS.

ORDER GIVEN BY G. M. S.

Order #496 dated 11.- 12-11 favor of G. M. Slaughter
for salary from Sept. 1st. to Dec. 1st. at 300.00 per mo. \$900.00

C. C. SLAUGHTER CATTLE CO.

INCORPORATED JANUARY 30, 1902

FOUNDED BY C.C.SLAUGHTER

DALLAS TEXAS.

LABOR VOUCHER DRAFTS -----DECEMBER

L. V. D. #301, dated 12-1-11 favor of Guy Rowe for 1 mo work on 25.00 per	\$25.00
L. V. D. #302 dated 12-1-11 favor of Alva Craddock for 22½ days work in corn and on farm at 96¼¢ per day	21.65
L. V. D. #303 dated 12-1-11 favor of Henry Deitz for 1 mo. work on farm at 25.00	25.00
L. V. D. #304 dated 12-1-11 favor of Geo. Duke for 1 mo. work on farm at 25.00 per	25.00
L. V. D. #305 dated 12-1-11 favor of Hank Gale for 18½ days work in hay and other work on farm @ 96¼¢ per	17.80
L. V. D. #306 dated 12-1-11 favor of Jim Wicker for 1 mo. work on Price place and in orchards at 35.00 per	35.00
L. V. D. #307 dated 12-1-11 favor of Lee Cannon for 1 mo. as foreman and work around farm	55.00
L. V. D. #309 dated 12-1-11 favor of Lena Cannon for 6 days cooking at 1.00 per day	6.00

R.L.SLAUGHTER, PRESIDENT.

X--R CO DALLAS

GEO. M. SLAUGHTER, GENL MGR.
E. DICK SLAUGHTER, AUDITOR.

C.C. SLAUGHTER, JR., SECY.
ALEX A. SLAUGHTER, TREAS



C. C. SLAUGHTER CATTLE CO.

INCORPORATED JANUARY 30, 1902

DALLAS TEXAS.

FARM ORDERS -----~~XXXXXXXX~~ NOVEMBER

Order #355 dated 11-2-11 favor of Mabie Bowery Hdw. Co. for
2 axes 2.50 --- 2 handles 70¢ ---- 6 hack saw blades 50¢ -
1 meat saw blade 20¢ ---- 18 plow bolts 45¢ ---- 1 plow bolt
5-8 X 6 .05¢ ---- 2 12 in. files 60¢ --

\$5.00

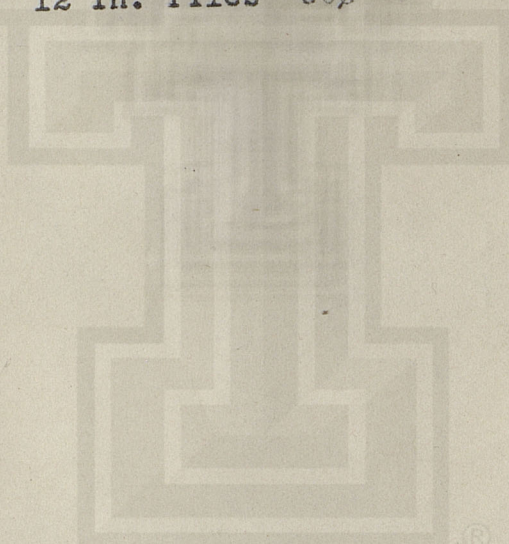

R.L.SLAUGHTER, PRESIDENT.

X--R CO DALLAS

GEO. M. SLAUGHTER, GENL. MGR.
E. DICK SLAUGHTER, AUDITOR.

C. C. SLAUGHTER, JR., SECY.
ALEX A. SLAUGHTER, TREAS



C. C. SLAUGHTER CATTLE CO.

INCORPORATED JANUARY 30, 1902

DALLAS TEXAS.

RANCH ORDERS -----DECEMBER

Order #566 dated 12-6-11 favor of Red Cross Pharmacy for

6 cans black leaf 40# at 12.50

\$75.00