

H42

Rocky Copy

Vol NO:

Page No:

Cem No:

BOE No:

Cem No:

Confederate Grave Survey: Field Note Update

Grave Registration Submission Form

9.

Cemetery Information*

| | | | |
|------------------------|--|--------|----------|
| Name: | West PARK Cemetery | Date: | 4-2014 |
| Condition: | (E-Excellent, G-Good, F-Fair, P-Poor, V-Very Poor) | | |
| Size: | (1:1-10 Plots, 2: 11-50 Plots, 3: 51 Plots+) | | |
| Country: | USA | City: | Hereford |
| County: | Deaf Smith | State: | Texas |
| Location & Directions: | G.P.S. Lat: 34.82110 Long: -102.42061 | | |

Veteran Information

| | | | |
|-----------------------|--------------------|------------------|--------------|
| Given Name*: | WHALEY | AKA: | |
| Middle Name: | D (DOUGLAS) | Surname*: | TREWBY |
| Suffix: | | Enlistment Date: | FEB 16, 1862 |
| Rank: | PRV | Discharge Date: | |
| Source*: | Walked Cemetery | Unit State: | TEXAS |
| Ordinal: | 6th TEXAS Regiment | AKA: | |
| Unit Type: | Cavalry | AKA: | |
| Company: | G | Birth City: | |
| Birth Date: | 25-8-1838 | Birth State: | TEN |
| Birth County: | | Death Date: | 10-6-1922 |
| Birth Country: | USA | Death State: | TEXAS |
| Death City: | Hereford | Death Country: | USA |
| Death County: | Deaf Smith | Block: | |
| Cemetery Space: | | Unit on Marker: | NO |
| Marker Type: | FS | Condition: | GOOD |
| Last Year Seen: | 2010 | Maiden Name: | White |
| Wife's First Name: | EMMA | | |
| Mother's Maiden Name: | Pigg | | |

*Denotes required information

Notes

Whaley D. Newby

Submitter Information

Given Name*: SANDRA A

Surname*: BARNES

E-mail: BARNES2049@Gmail.Com

Telephone*: 806-236-5542. Amarillo, TX

SCV ID: TEXAS Society Order of Confederate Rose Chapter 51

Other Affiliation:

Researcher Comments

Information not submitted to Confederate Grave Registry

He also served as a TEXAS Ranger

#42

FIND A GRAVE



Actions

[Begin New Search](#)
[Refine Last Search](#)
[Cemetery Lookup](#)
[Add Burial Records](#)
[Help with Find A Grave](#)

Find all Newbys in:

- [Puerto Cemetery](#)
- [Quay County](#)
- [New Mexico](#)
- [Find A Grave](#)

Top Contributors

[Success Stories](#)
[Discussion Forums](#)
[Find A Grave Store](#)

Log In

Sponsor This Memorial!

[Click Here](#)

Advertisement



Domino's

IT'S A

LABOR of LOVE

MEDIUM
2-TOPPING
HANDMADE

PAN
PIZZAS
\$7.99
EACH

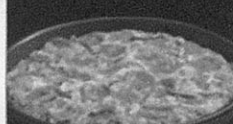

ORDER ONLINE

Whaley Douglas Newby

Memorial Photos Flowers

Share Edit

[Learn about upgrading this memorial...](#)

Birth: Aug. 25, 1838
 Warren County
 Tennessee, USA
Death: Jun. 10, 1922
 Waco
 McLennan County
 Texas, USA

Whaley Douglas Newby was born in Warren Co., TN son of Whaley Henry Newby and Mary Elizabeth Pigg. He was married to Emma Amarinta White. They lived in Johnson Co., TX during the 1871's. In the 1920 census Whaley was living in Puerto, Quay Co., NM near his son Hubert.

Whaley served 12/14/1857 - 3/14/1858 on the Texas Ranges, Travis Co., TX and again 2/28/1860 - 5/21/1860.

During the Civil War Whaley served in Company G, 6th Texas Calvary

Children not linked:

Beaula Bell Newby 5/28/1871 Johnson Co., TX
 - 11/29/1927 Herford, Deaf Smith Co., TX.
 Wife of John Hugh Nix.

Hubert Lafayette Newby 5/1885 TX -
 10/20/1945 Santa Cruz Co., CA

Family links:

Spouse:
 Emma Amarinta White Newby (1845 - 1926)

Children:

Lula Mae Newby Stradley (1874 - 1949)*
 Julia Ann Newby Walther (1877 - 1943)*
 Effie Lee Newby Petty (1878 - 1935)*
 Jessie Beatrice Newby Griggs (1882 - 1965)*
 Edward Nathaniel Newby (1889 - 1935)*

*Calculated relationship

Burial:

[Puerto Cemetery](#)
 Quay County
 New Mexico, USA

Maintained by: [Bob Newby](#)

Originally Created by: [Kenneth D. Bogard](#)

Record added: Oct 20, 2003

Find A Grave Memorial# 8004414



Cemetery Photo

Added by: [Wendy Green-Swaim](#)

Add a photo
for this person



Request
A Photo



Photos may be scaled.
 Click on image for full size.



- Sharon

Added: Feb. 28, 2014



- Bob Newby

Added: Mar. 15, 2010



- Barb J "John 3:16"

Added: Oct. 8, 2005

This Cemetery
 Has 33 in + erments

Advertis

Note: Family inform
 + web site Find A Grave
 has this man in
 Cemetery in Quay
 County, New Mexico
 Puerto Cemetery

FIND A GRAVE



Actions

[Begin New Search](#)
[Refine Last Search](#)
[Cemetery Lookup](#)
[Add Burial Records](#)
[Help with Find A Grave](#)

Find all Newbys in:

- [Puerto Cemetery](#)
- [Quay County](#)
- [New Mexico](#)
- [Find A Grave](#)

Top Contributors

[Success Stories](#)

[Discussion Forums](#)

[Find A Grave Store](#)

[Log In](#)

Sponsor This Memorial!

[Click Here](#)

Advertisement

AdChoices

BIG SAVINGS AHEAD



LIMITED OFFER

The AARP Driver Safety online course is 40% off through May 16.

Use promo code: MAY40.

DRIVER SAFETY

Real Possibilities

SIGN UP NOW



THE HARTFORD

TOYOTA

This program is supported by a generous grant from Toyota to AARP Foundation

Emma Amarintha White Newby

Memorial Photos Flowers

Share Edit

[Learn about sponsoring this memorial...](#)

Birth: Jan. 12, 1845
 Tallahassee
 Leon County
 Florida, USA
 Death: May 3, 1926
 Klamath County
 Oregon, USA

Buried here in the early 1900's.

Family links:

Spouse:
 Whaley Douglas Newby (1838 - 1922)*

Children:

Luia Mae Newby Stradley (1874 - 1949)*
 Julia Ann Newby Walther (1877 - 1943)*
 Effie Lee Newby Petty (1878 - 1935)*
 Jessie Beatrice Newby Griggs (1882 - 1965)*
 Edward Nathaniel Newby (1889 - 1935)*

*Calculated relationship

Burial:
[Puerto Cemetery](#)
 Quay County
 New Mexico, USA

Maintained by: [Bob Newby](#)
 Originally Created by: [Kenneth D. Bogard](#)
 Record added: Oct 20, 2003
 Find A Grave Memorial# 8004417



Cemetery Photo

Added by: [Wendy Green-Swaim](#)

Add a photo for this person



Request A Photo



Photos may be scaled.
 Click on image for full size.



In remembrance of my GG Grandmother, Emma A. White Newby. I am just beginning my long trail to find you.

- [Julia Eriksen](#)

Added: Apr. 15, 2014



In remembrance of my GG Grandmother, Emma A. White Newby. I am just beginning my long trail to find you.

- [Julia Eriksen](#)

Added: Apr. 15, 2014



- [Sharon](#)

Added: Feb. 28, 2014



Leave flowers and a note



There are 2 more notes not showing...
[Click here to view all notes...](#)

Advertisement





Cagle1965 ▾

Upgrade

Get Help

Home

Family Trees

Search ▾

DNA ▾

Collaborate ▾

Learning Center ▾

Publish

Shop

Hire an Expert

< poss Family Tree

Tree pages ▾

Owner: gregshar7

find a person in this tree ▾

Owner: gregshar7



Whaley Douglas Newby

Birth 8-25-1838 in Tennessee, USA

Death 6-10-1922 in Hereford, Deaf Smith, Texas, USA

[View his family tree](#) [View family members](#) [Print](#) ▾ [More](#) ▾

Overview

Facts and Sources

Media Gallery

Comments

Member Connect

Media Gallery



newby



Two Grandpas

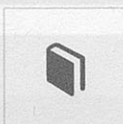

WD Newby C...



WD Newby ti...



WD Newby fa...

[Photos \(4\)](#) [Stories \(5\)](#) [Audio \(0\)](#) [Video \(0\)](#)[View All](#)

Timeline

| | | |
|---------------------------|---|-------------|
| 1838 25 Aug | Birth Tennessee, USA | 7 Sources ▾ |
| 1850 Age: 12 | Residence District 13, Warren, Tennessee | 1 Source ▾ |
| 1865 31 Aug Age: 27 | Marriage to Emma Amarantha White Waco, McLennan, Texas, USA | |
| 1870 Age: 32 | Residence Precinct 2, Johnson, Texas, United States | 1 Source ▾ |
| 1880 Age: 42 | Residence Johnson, Texas, United States | 1 Source ▾ |
| 1900 Age: 62 | Residence Gail Town, Borden, Texas | 1 Source ▾ |
| 1910 Age: 72 | Residence Puerto, Quay, New Mexico | 1 Source ▾ |
| 1920 Age: 82 | Residence Puerto, Quay, New Mexico | 1 Source ▾ |

Family Members

Parents

**Whaley H. Newby**
1806 – 1865**Mary Ellen Pigg**
1800 – 1899[Show siblings](#) ▾

Spouse & Children ▾

**Emma Amarantha White**
1845 – 1926**Infant Newby**
1866 – 1866**Infant Newby**
1869 – 1869**Beulah Bell Newby**
1871 – 1927**Jula Mae Newby**
1874 – 1949**Julia Mae Newby**
1877 – 1943**Effie Lee Newby**
1878 – 1935**Jessie Beatrice Newby**
1882 – 1965**Hubert Lafayette Newby**
1885 – 1945**Edward Nathaniel Newby**
1889 – 1935[View Family Group Sheet](#)

Source Information

[1850 United States Federal Census](#)
1 citation provides evidence for Name, Birth, Residence[1870 United States Federal Census](#)

1922

10 Jun

Death

Hereford, Deaf Smith, Texas, USA

1 Source ▼

1 citation provides evidence for Name, Birth, Residence

Age: 83

[View Details](#)**Comments**[+ Add Comment](#)

No comments have been added yet.

1880 United States Federal Census

1 citation provides evidence for Name, Birth, Residence

1900 United States Federal Census

1 citation provides evidence for Name, Birth, Residence

1910 United States Federal Census

1 citation provides evidence for Name, Birth, Residence

1920 United States Federal Census

1 citation provides evidence for Name, Birth, Residence

Ancestry Family Trees

This citation provides evidence for Whaley Douglas Newby

Civil War Service Records

1 citation provides evidence for Name

Web: New Mexico, Find A Grave Index, 1850-2012

1 citation provides evidence for Name, Birth, Death

[View All Sources](#)**Web Links**

There are no weblinks available for this person.

[Search The Web For Whaley Douglas Newby](#)[Contact Us](#) | [Ancestry.com Blog](#) | [Affiliates](#) | [Gift Memberships](#) | [Careers](#)Visit our other sites: **United States** ▼© 1997-2014 Ancestry.com | [Corporate Information](#) | [Privacy](#) | [Terms and Conditions](#)

All Results

Page Tools

[Start a Tree with this person](#)
[Save record to my shoebox](#)
[Add Alternate Information](#)
[Report Issue](#)
[View printer-friendly](#)

Share this record

[Facebook](#)
[Google+](#)
[Email](#)

Comments

There are no comments for this record

[Leave a comment](#)

Make a Connection

Find others who are researching your ancestors in Public Member Trees:

[Find others researching Whaley D Newby](#)

1910 United States Federal Census about Whaley D Newby

Name: **Whaley D Newby**
[Whaley D Newby]

Age in 1910: 72

Birth Year: abt 1838

Birthplace: Tennessee

Home in 1910: Puerto, Quay, New Mexico

Race: White

Gender: Male

Relation to Head of House: Head

Marital Status: Married

Spouse's Name: Emma R Newby

Father's Birthplace: North Carolina

Mother's Birthplace: South Carolina

Neighbors: View others on page

| Household Members: | Name | Age |
|--------------------|----------------|-----|
| | Whaley D Newby | 72 |
| | Emma R Newby | 65 |

Save This Record

Attach this record to a person in your tree as a source record, or save for later evaluation.

[Save](#)

Source Citation: Year: 1910; Census Place: Puerto, Quay, New Mexico; Roll: T624_916; Page: 7B; Enumeration District: 0146; FHL microfilm: 1374929.

Source Information:

Ancestry.com. 1910 United States Federal Census [database online]. Provo, UT, USA: Ancestry.com Operations Inc, 2006.



Original data: Thirteenth Census of the United States, 1910 (NARA microfilm publication T624, 1,178 rolls). Records of the Bureau of the Census, Record Group 29. National Archives, Washington, D.C. For details on the contents of the film numbers, visit the following NARA web page: NARA

Description:

This database is an index to the head of households enumerated in the 1910 United States Federal Census, the Thirteenth Census of the United States. In addition, each indexed name is linked to actual images of the 1910 Federal Census. The information recorded in the census includes: name, relationship to head of family, age at last birthday, sex, color or race, whether single, married, widowed, or divorced, birthplace, birthplace of father and mother, and more. [Learn more...](#)

Suggested Records

These records may also be relevant to **Whaley D Newby**:

Whaley Douglas Newby

Web: New Mexico, Find A Grave Index, 1850-2012

Whaley Newby

1860 United States Federal Census

Whaley Newby

U.S., Civil War Soldier Records and Profiles, 1861-1865

Whaley Newby

Web: Illinois, Find A Grave Index, 1809-2012

W D Newby

1870 United States Federal Census

Whaley Newby

1900 United States Federal Census

Whaley Newby

Illinois, Deaths and Stillbirths Index, 1916-1947

Whaly Newby

1850 United States Federal Census

Whaley D Newby

1920 United States Federal Census

Whaley Newby

1880 United States Federal Census

Whatey D Newby

1900 United States Federal Census

W. Newby

Civil War Service Records

Wharly L Newby

1850 United States Federal Census

Whaly Newby

1860 United States Federal Census

Whaley Newby

1850 United States Federal Census



Two Grandpas

Story as told to me by Pat Dickerson via e-mail:

From stories my dad told me, His grandpa Petty was in the Union Army and his Grandpa Newby was in the Confederate Army. I have copies of Grandpa Newby's discharge papers and copies of Grandma Newby's confederate widow's pension. I will get those together and send them if you need those. Dad used to tell me "When I was a boy Mama (Effie Lee) used to beg Johnny (John S. Petty) please talk to the Grandpas cause they would get into terrible fights regarding the war and first thing we knew those two old men were rolling around on the floor trying to hurt one another!" Grandpa Newby apparently had a cane he liked to swat the children with if they came too close. My dad said he was just a boy when all of this was happening. Aunt Gen also said the above happened. Apparently the Grandpas lived with John and Effie Lee when they were in Borden Co.

Another story from Pat Dickerson:

Dad and Aunt Gen would love to know their story about the Grandpas is out there. I think it is very funnyDad and Aunt Gen both said it wasn't very funny at the time cause the Grandpas were very serious in their squabbles! You probably know about the sing a longs that were held at the Petty house in Borden Co. John S was a great singer and musician. Dad said John could play anything. John S and Effie would host neighbors who would come and play whatever instrument they had and sing songs. John S also led the singing at the church. Dad tells me Aunt Sally (who died before either of us were born) had the best voice of the kids. Mom used to tell me Aunt Tude could sing the birds from the trees her voice was so beautiful.

TillyNoak originally shared this

17 Aug 2010 story

Patricia Gayle Petty-Dickerson's recall of stories told to her by her dad and mom (Archie and Hazel Petty)

This mostly took place at the home place in Gail, Borden County, Texas

gregshar7 added this to poss Family Tree

01 Mar 2012

Can not find this pension on Ancestry.com

In this tree

John Steve Petty
1875 - 1932

Whaley Douglas Newby
1838 - 1922

In other family trees

MIKE1F~2

jlb12741

Lemmons Family Tree

jo13131

HALL Family Tree

txbigshot1

NEWBY FAMILY

In June, 1892 Douglas Whaley Newby and his wife, Emma White Newby, purchased Gail's first hotel from F.A. and W.R. Clark. The price for the hotel, located across from the southeast corner of the courthouse square, and for six business lots was \$400. This hotel was sold by the Newby's in February, 1901 to J.D. Hurley, when the Newbys moved to Puerto, New Mexico.

Grandfather Newby, of English descent, was born in Nashville, Tennessee and joined the fighting in the Civil War when he was 17 years old. He was wounded at the Battle of Shiloh and carried a bullet in his heel all his life. He was also wounded by Bushwhackers near Nashville. He served in the Texas Rangers and perhaps in the Mexican War. Grandma Newby was a midwife, "almost a doctor". She was born in Tallahassee, Florida, and according to her granddaughter she was English - blue eyed, black haired, and raised in a very "up to up" family. The Newbys were the parents of five daughters and two sons, all of whom were probably born in Johnson County where they had lived before coming to Gail.

The five Newby daughters must have been a decided asset to the social life of Gail in the nine years they lived at the hotel. Julia, the eldest, was married in 1895 to Konrad (Fred) Walther, foreman of the NK Ranch. Her daughter, Ruby Walther Isler, said that one year Julia was given a prize for

being "The Belle of Gail." Beulah had been married in 1893 to J.H. Nix, first superintendent of the Gail Union Sunday School and occasional preacher. Mr. Nix first wife had died and was buried somewhere on the Johnson ranch, leaving a new born baby and three other small children.

Loula married first J.F. Allen. He went with a group of men to the Klondike in search of gold and the entire party was lost. Loula and J.F. Allen had a son, Connie, born in Gail. Loula married second Natha. Strandle. The Strandleys were members and leaders in the Gail Methodist Church.

In February 1897, Effie Lee, the fourth daughter was married to John S. Petty, son of the Rev. J.H. Petty, who preached many a sermon in Gail and surrounding communities.

In 1901, or soon afterwards, all these families, together with the Locklears, George Clarks, and other Borden County families migrated to New Mexico and established the town of Puerto. There Grandpa Newby served as mail carrier and operated a wind driven grist mill to grind corn and wheat for his neighbors. Fred Walther ran the small store.

The youngest daughter, Jessie, married Foley Griggs, son of a sheep man and descendant of a line of Americans reaching back to the Mayflower.

In 1903 John and Effie Petty moved back to Gail. Most of the others remained at Puerto until about 1920. The Strandleys moved to Amarillo, the Nixes to Hereford, the Walthers to Colorado. The Griggs remained in the Tucumcari area.

All the original family who lived at Gail are now dead. Puerto is a ghost town, almost obliterated, but third and fourth generation descendants still bear stories of Borden County and the "olden days."

FROM NEWSPAPER IN GAIL, TX.



Emma 1-12-1845
5-3-1926

Whaley D. 8-25-1837
8-31-1865



Whaley Newby

Aug. 25, 1835^{m38?} Whaley^{Jessie} born (applied Civil War pension 1899 - 61 yrs. old)

Feb. 28, 1860 Enlisted Texas Ranger

May 4, 1860 Discharged from Texas Rangers

Feb. 16, 1862 Enlisted in 6th Tex. Cav. (for one year)

May-June 1864 Supplies issued, Selma, Alabama

1870 or 71 Beulah (Whaley's dtr) born (5 dtrs, 2 sons)

Oct 23, 1882 Jessie born, Johnson Co, TX

June 20, 1895¹⁸⁹⁵ at

Whaley & wife purchased W. R. Clark's hotel in Hail

Fred Walther's shot

Julia married Fred Walther

Sept 11, 1895

Newby's sold hotel

1901

June 10, 1922 Whaley died (or buried) buried Hereford

- Feb 16, 1862 Whaley enlisted in Co G, 6th TX Cav. Col Stone at ^{Camp Washington} C.W. Arkansas
- Mar 6, 1862 Battle of Sugar Creek, 6 mi north of Bentonville
- Mar 7, 1862 2nd battle of Sugar Creek. General Price's infantry fought all day and again the 8th. Ben McCulloch & Col. McIntosh fell on the 7th. Furious fighting, before Mc + Mc fell, captured & lost a fed battery 3 times.
- Mar 8 Up the valley in the rear of Elk Horn Tavern. Trains ord'd back to Elm Springs
- Mar 14th Col Stone's winter qtrs at Mulberry Creek.
- March 28th 6th, 9th & 11th Texas, etc leave wnt qtrs, through Clarksville & 17m beyond, cross peak of Ozark Mt & into valley
- March 29th cross main chain, very steep
- March 30th move 5 mi & camp by Buffalo Ck
- 31st through Jasper (Co seat of Newton Co)
- Apr 3rd '62 Change course, southwest through Yellville, Clinton, Quintman to Des Arc
- May, June '62 Whaley present on muster rolls
- July, Aug
- Sept Oct '62 present
- Nov Dec '62 absent sick
- Jan Feb '63 absent sick
- March Apr '63 present
- July '63 Stone's cav. in La, assists attacks on gunboats & transports, operations near Donaldsonville
- May 13, 1864 Selma Ala - issued pants & drawers
- June 6, 1864 " " " blanket
- May 17 '64 L S Ross reports on his brigade's fight at Rome, Ga
- July 28-30 '64 L S Ross reports on battles near Lovejoy's Station and Newnan, Ga.

*Texas Rangers Frontier Battalion; Minute Men
Commanding Officers 1847-1900*

*L.M.N.
1st IV*

*Frances
T. Inguire*

- NEVILL, C., Pvt., Comm. Off: PERRY, C.R., Organ: Co. D, Frontier Battalion, Enlist: May 25, 1874, Disc: March 31, 1875, Place of Birth: Blanco County, 10 months, 6 days service, Ranger Muster Roll.
- NEVILL, C.L., Capt., Comm. Off: NEVILL, C.L., Organ: Co. E, Frontier Battalion, Enlist: Sept. 1, 1881, Disc: Aug. 31, 1882, Age: 27, 6 ft., fair, light hair, grey eyes, Ranger, Place of Birth: Camp Mausk Canon (?), 12 months service, Ranger Muster Roll.
- NEVILL, C.L., Pvt., Comm. Off: ROBERTS, D.W., Organ: Co. D, Frontier Battalion, Enlist: Sept. 1, 1875, Disc: Sept. 22, 1876, Place of Birth: Austin, Texas, 12 months, 22 days service, Ranger Muster Roll.
- NEVILL, C.L., Pvt., Comm. Off: DENTON, J.M., & COLDWELL, Neal, Organ: Co. A, Frontier Battalion, Enlist: Sept. 1, 1876, Disc: Aug. 31, 1877, Age: 22, 5'10", light hair, blue eyes, fair, Clerk, Place of Birth: Alabama (Frio County), 5 months, 20 days service, Ranger Muster Roll.
- NEVILL, C.L., 1st Sgt., Comm. Off: REYNOLDS, H.O., Organ: Co. E, Frontier Battalion, Enlist: Sept. 1, 1877, Disc: Feb. 28, 1878, Place of Birth: Coleman County, 6 months service, Ranger Muster Roll.
- NEVILL, R.L., Pvt., Comm. Off: NEVILL, C.L., Organ: Co. E, Frontier Battalion, Enlist: Sept. 1, 1881, Disc: Aug. 31, 1882, Age: 20, 5'11", florid, light hair, grey eyes, Clerk, Place of Birth: Fayette County, Texas, 12 months service, Ranger Muster Roll.
- NEVILLES, David E., Pvt., Comm. Off: FORD, John S., Organ: 2nd Co of Rangers, Enlist: Nov. 10, 1858, Disc: May 10, 1859, Age: 23, Place of Birth: Austin, Ranger Muster Roll.
- NEW, George H., Pvt., Comm. Off: MCCULLOCH, Henry E., Capt., Organ: Texas Mtd. Vols., Enlist: Nov. 5, 1850, Disc: Nov. 6, 1851, Age: 22, Enlisted at: Austin, Tex., 12 months service, Ranger Muster Roll.
- NEWBY, A.J., Pvt., Comm. Off: CARMACK, Thos. K., Organ: Mounted Rangers, Enlist: Dec. 14, 1857, Disc: Mar. 14, 1858, Place of Birth: Travis County, 3 months service, Ranger Muster Roll.
- NEWBY, W.D., Pvt., Comm. Off: CARMACK, Thos. K., Organ: Mounted Rangers, Enlist: Dec. 14, 1857, Disc: Mar. 14, 1858, Place of Birth: Travis County, 3 months service, Ranger Muster Roll.
- NEWBY, Whaley, Pvt., Comm. Off: LOWE, John C., 1st Lt., Organ: Ranger Company, Enlist: Sept. 18, 60, Disc: Dec. 24, 60, R&F 43; Serv. 8 days at \$25 per mo. - \$6.66 total amount paid; 1 Pay Roll.
- NEWBY, Whaley D., 1st Corp., Comm. Off: SALMON, John, Lt., Organ: Ranger Company, Enlist: Feb. 28, 1860, Disc: May 21, 1860. R&F 20; serv. 2 mos. 24 days at \$28 per mo. - Amt. of pay \$78.40, plus allowances of \$4.65 - Total amt. due & paid \$83.05; Each member entitled to 10 days rations, 1/2 lb. of powder, 2 lbs. of lead & 250 percussion caps; 1 Pay Roll.
- NEUHAUS, Frederick, Pvt., Comm. Off: HENRY, William R., Organ: Co. C, Mounted Vol., enlist: Dec. 14, 1854, Disc: March 14, 1855, Age: 30, Place of Birth: San Antonio, 3 mos. service, Ranger Muster Roll.



Cagle1965 ▾

Upgrade

Get Help

[Home](#) [Family Trees ▾](#) [Search](#) [DNA ▾](#) [Collaborate ▾](#) [Learning Center ▾](#) [Publish](#) [Shop](#) [Hire an Expert](#)Provided in
Association with

Page Tools

[Start a Tree with this person](#)
[Save record to my shoebox](#)
[Add Alternate Information](#)
[View printer-friendly](#)

Comments

There are no comments for this record

[Leave a comment](#)

Make a Connection

Find others who are researching your ancestors in Public Member Trees:

[Find others researching W. D. Newby](#)

Civil War Service Records about W. D. Newby

Name: **W. D. Newby**Company: **G**Unit: **6 Texas Cavalry.**Rank - Induction: **Private**Rank - Discharge: **Private**Allegiance: **Confederate**

Save This Record

Attach this record to a person in your tree as a source record, or save for later evaluation.

[Save](#) ▾

Source Citation: Box: 227; Extraction: 27; Record: 1323.

Source Information:

United States National Archives. *Civil War Service Records* [database on-line]. Provo, UT, USA: Ancestry.com Operations Inc, 1999.

Description:

The Civil War Compiled Military Service Records are part of a historic effort to compile and link all available records of soldiers serving in individual states during the Civil War of the United States. This database is a listing of over 5.3 million men who served in the war. Taken from records housed in the National Archives, each record provides the soldier's name, company, and unit. Also provided is the individual's rank when inducted and rank when discharged. [Learn more...](#)

Suggested Records

These records may also be relevant to **W. D. Newby**:**Whaley D Newby**
1910 United States Federal Census**Whaley D Newby**
1920 United States Federal Census**Whaley Douglas Newby**
Web: New Mexico, Find A Grave Index, 1850-2012**Whaley Newby**
1880 United States Federal Census**Whatey D Newby**
1900 United States Federal Census**W D Newby**
1870 United States Federal Census**Wharly L Newby**
1850 United States Federal Census**Whaley Newby**
1860 United States Federal Census**Whaly Newby**
1860 United States Federal Census**Whaley Newby**
1850 United States Federal Census**Whaley Newby**
1870 United States Federal Census**W. Newby**
Civil War Service Records[Contact Us](#) | [Ancestry.com Blog](#) | [Affiliates](#) | [Gift Memberships](#) | [Careers](#)Visit our other sites: [United States](#) ▾© 1997-2014 Ancestry.com | [Corporate Information](#) | [Privacy](#) | [Terms and Conditions](#) | [Member Services Share](#)

(Confederate.)

N. | 6 Cav. | Texas.

W. L. Newby,

Pvt., Co. G, 6 Reg't Texas Cavalry.

Appears on

Company Muster Roll

of the organization named above,

for Jan. & Feb., 1863.

Enlisted:

When Feb. 16, 1862.

Where C. W. Ark.

By whom Col. Stone.

Period 12 Mo.

Last paid:

By whom

To what time, 186

Present or absent Absent.

Remarks: Absent sick.

The 6th (also called the 21st and Stone's) Regiment Texas Cavalry was organized in September, 1861, for twelve months. It was re-organized under the Conscription Act in May, 1862.

Book mark:

P. Mora - Rico

(642)

Copyist.

(Confederate.)

N. | 6 Cav. | Texas.

W. L. Newby,

Pvt., Co. G, 6 Reg't Texas Cavalry.

Appears on

Company Muster Roll

of the organization named above,

for March & April, 1863.

Enlisted:

When Feb. 16, 1862.

Where C. W. Ark.

By whom Col. Stone.

Period 12 Mo.

Last paid:

By whom

To what time, 186

Present or absent Present.

Remarks:

The 6th (also called the 21st and Stone's) Regiment Texas Cavalry was organized in September, 1861, for twelve months. It was re-organized under the Conscription Act in May, 1862.

Book mark:

P. Mora - Rico

(642)

Copyist.

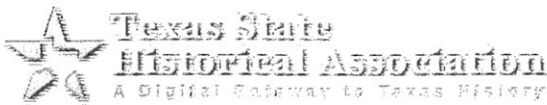

Search

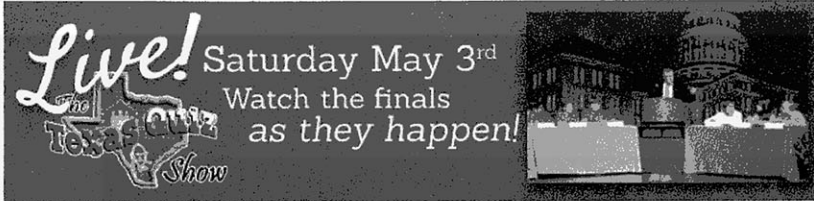
☒ Handbook ☐ Site

SIXTH TEXAS CAVALRY

SIXTH TEXAS CAVALRY. The Sixth Texas Cavalry was organized and mustered into Confederate service at Dallas on September 6, 1861. Ten companies of volunteers were brought into the service of the Confederate states at Camp Bartow in Dallas County. The regiment totaled about 1,150 men. Col. Barton Warren Stone, Jr., a Dallas attorney, had the responsibility of recruiting a regiment of volunteer cavalymen from seven North Texas counties: Dallas, Kaufman, Henderson, Collin, Fannin, Grayson, and Van Zandt. Also included in the Sixth Texas Cavalry was Throckmorton's Company of Mounted Riflemen, a Texas State Militia unit from Collin County. They became Company K, and James W. Throckmorton, a lawyer from McKinney, was elected captain. All volunteers were required to serve for twelve months until the Conscription Act required them to be committed for the duration of the war.

Some of the companies were made up as follows: A, commanded by Capt. A. J. Hardin, raised from Kaufman County; B, the "Rockwall Cavalry," mostly from Kaufman County and commanded by John Summerfield Griffith; C, raised in Dallas County and commanded by Capt. Fayette Smith; D, composed primarily of men from Collin County who had previously served in Capt. Thomas H. Bowen's Mantua Company of Mounted Volunteers; E, also known as the "Texas Wide Awakes," commanded by Capt. Jack Wharton, and composed of men from Van Zandt County; F, known as the "Lancaster Guard," from Dallas County, commanded by Capt. Robert S. Guy; G, recruited from McLennan County, commanded by Capt. Peter F. Ross (older brother of eventual regiment leader Lawrence Sullivan "Sul" Ross); H, commanded by Capt. Robert M. White and organized in Bell County; I, known as the "Titus Grays," recruited from Henderson County with Henry W. Bridges as captain; and K, led by Capt. James W. Throckmorton and composed of men from Collin County.

In late November 1861 the Sixth Texas Cavalry was ordered to Fort Smith, Arkansas, to join Gen. Ben McCulloch's Army of the West, which was awaiting the arrival of Gen. Sterling Price and his Missouri state troops. Before beginning the march, the regiment was divided into three divisions with Maj. "Sul" Ross commanding the first, Lt. Col. John S. Griffith commanding the second, and Col. Warren Stone commanding the third. Over its career, the Sixth Texas Cavalry participated in more than eighty-five various skirmishes, engagements, and battles. These included Pea Ridge, Holly Springs, the Atlanta campaign and siege, and John Bell Hood's operations in northern Georgia and Alabama. The first engagement for the Sixth came on December 26, 1861, in Chustenahlah, Indian Territory, on Battle Creek. Although the fight was short, thirteen men were killed and thirty more injured. At this point, the Sixth Texas Cavalry was combined with the Third and the Ninth under Gen. James McIntosh.

Before the battle of Pea Ridge (or Elkhorn Tavern, fought between March 6–8, 1862) the Sixth was absorbed into the army of Maj. Gen. Earl Van Dom. The Confederate forces included 16,000 men and 800



Cherokees against a Union force of 10,250. This encounter claimed the lives of both Gen. Ben McCulloch and Gen. James McIntosh, leaving the Sixth Texas Cavalry and the Army of the West without a commanding officer. Soon after the battle, the Sixth Texas Cavalry was sent to help Gen. Pierre G. T. Beauregard's men in Tennessee at Shiloh. On April 15, 1862, they were dismounted and their horses sent back to Texas. They were now a dismounted cavalry with the strength of 935 men. They were also too late in helping General Beauregard, as the battle at Shiloh was over before they arrived.

After the Conscription Act of April 16, 1862, the Sixth Texas Cavalry was temporarily put under the command of the unpopular Col. Barton Warren Stone, Jr., who resigned and returned to Texas after not being promoted to brigadier general. During this time, disease ravaged the lines of the Sixth, with forty-one deaths reported in Arkansas and sixty-two in Mississippi. Due to the successes of Ross and his mounted troops in slipping behind enemy lines and providing vital information, only four months after the Sixth Texas Cavalry was dismounted, detailing parties from each regiment were to return to Texas and bring horses back to Mississippi. Before their horses would arrive, the Sixth was involved in the battle of Corinth on October 3–4, 1862. The Sixth suffered heavy losses, including some men taken prisoner.

The Sixth Texas Cavalry, along with the Third and the Twenty-Seventh, were remounted in November 1862 and organized into the Texas Cavalry Brigade. The Ninth joined later for the Holly Springs raid. They were under the command of General Van Dorn, but it was Colonel Griffith of the Sixth Texas Cavalry who conceived of the plan to raid Holly Springs in December 1862. This was a costly surprise to General Grant and his operations in Mississippi and a great morale boost for the Confederacy. Holly Springs was captured, the Federal Army fell back to Memphis, and the Texans helped themselves to some much needed supplies. The rebels destroyed an estimated \$1.5 million worth of military stores being stockpiled for General Grant's advance on Vicksburg, and they also took 2,800 to 3,000 soldiers prisoner. The success at Holly Springs set the pattern for later Confederate cavalry attacks in the west.

By January 1862 the Sixth headed for Middle Tennessee and was joined by its immensely popular commanding officer, Col. Sul Ross. Ross and his Sixth Texas Cavalry were a part of Col. John W. Whitfield's Brigade, one of five brigades under the command of Maj. Gen. Earl Van Dorn. After the untimely death of General Van Dorn on May 7, 1863, the cavalry corps was broken up, and John Whitfield was promoted to brigadier general and placed in command of the Texas Cavalry Brigade, including the Third, Sixth, Ninth, and the Twenty-seventh regiments. After Whitfield's health deteriorated, Sul Ross of the Sixth Texas Cavalry was appointed brigade commander. He was appointed brigadier general in December 1863.

During the Atlanta campaign, the Sixth spent 112 days under fire and participated in eighty-six engagements as part of Ross's Brigade. After the fall of Atlanta, the Texans marched with John Bell Hood's troops into Tennessee; they served as rear guards, raided Union supply trains and battled Federal cavalry. In the withdrawal from Nashville, they were one of Gen. Nathan Bedford Forrest's two brigades covering the Confederate retreat. At this point, dissension was rife in the brigade, and desertions occurred frequently. When the brigade surrendered on May 4, 1865, at Jackson, Mississippi, General Ross was in Texas attempting to recruit replacements for the depleted ranks.

The Sixth Texas Cavalry was paroled in Jackson, Mississippi, in mid-May 1865. At the time of surrender, there were only 160 men left from Ross's Brigade. Col. Jack Wharton, the commander of the Sixth Texas Cavalry at the time of surrender, signed the oath. Thus, the remaining men of the Sixth Texas Cavalry, returning home via the USS *E.H. Fairchild*, disembarked at Natchitoches, Louisiana, and made their way back to Texas.

BIBLIOGRAPHY:

Stephen S. Kirk, *Sul Ross' Sixth Texas Cavalry: Six-Shooters and Bowie Knives* (Independence, Missouri: Two Trails Publishing, 2008). John F. Walter, "Histories of Texas Units in the Civil War," Ms., Historical Research Center, Texas Heritage Museum, Hill College, Hillsboro, Texas, 1981.

Citation

Jennifer Bridges

The following, adapted from the *Chicago Manual of Style*, 15th edition, is the preferred citation for this article.

Jennifer Bridges, "SIXTH TEXAS CAVALRY," *Handbook of Texas Online* (<http://www.tshaonline.org/handbook/online/articles/qks13>), accessed May 03, 2014. Uploaded on April 8, 2011. Published by the Texas State Historical Association.

Search Death Records

legalcorner.com/Death-Records

Obtain The Info You Need Quick. Do A Free Search By Name Now!

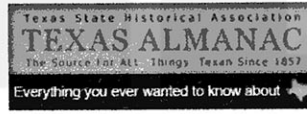

Today's Popular Articles

- [Springfield, TX \(Anderson County\)](#)
- [Cheyenne Indians](#)
- [French Creek \(Uvalde County\)](#)
- [Ioni, TX \(Palo Pinto County\)](#)
- [Las Escobas, TX](#)
- [Concho River](#)
- [Oak Point, TX](#)
- [Red Fish Bay](#)
- [Ayres, Robert Moss](#)
- [Tarin, Vizente](#)

Recent Additions

- [Plumley, Benjamin Rush](#)
- [Plato, Nelson](#)
- [Pirkey, Solomon H.](#)
- [Pierson, William C.](#)
- [Payne, Jonathan](#)
- [Phelps, Truman](#)
- [Perry, Aaron, Jr.](#)
- [Patten, George W.](#)
- [Pace, Alfred Elkins](#)
- [Parsons, Jesse H.](#)

TSHA Links

- [About TSHA](#)
- [Annual Meeting](#)
- [Partner Links](#)
- [Lone Star Links](#)
- [Awards & Fellowships](#)
- [News & Events](#)
- [FAQs](#)
- [Contact](#)
- [Handbook: Browse Articles](#)
- [Handbook: Help](#)
- [Handbook: Search](#)



Regiment Details

[Return to Results \(http://www.nps.gov/javascript:history.go\(-1\);\)](http://www.nps.gov/javascript:history.go(-1);)

CONFEDERATE TEXAS TROOPS

6th Regiment, Texas Cavalry (Wharton, Stone's)

Overview:

6th Cavalry Regiment [also called 2nd Regiment] was organized with 1,150 men at Dallas, Texas, in September, 1861. Many of the men were from Dallas, McKinney, Waco, Austin, and Lancaster, and Bell County. The unit skirmished in the Indian Territory, fought at Elkhorn Tavern, then moved west of the Mississippi River. It contained 803 effectives in the spring of 1862 and was dismounted during the battles at [Corinth \(http://www.nps.govsearch-battles-detail.htm?code=ms002\)](http://www.nps.govsearch-battles-detail.htm?code=ms002) and [Hatchie Bridge \(http://www.nps.govsearch-battles-detail.htm?code=tn007\)](http://www.nps.govsearch-battles-detail.htm?code=tn007). Here the regiment reported 148 killed, wounded, or missing. Assigned to Ross' Brigade, it served with the Army of Tennessee during the Atlanta Campaign, was active in Tennessee, and ended the war in Mississippi attached to the Department of Alabama, Mississippi, and East Louisiana. The field officers were Colonels Lawrence S. Ross, B. Warren Stone, and Jack Wharton; Lieutenant Colonels John S. Griffith and Peter F. Ross; and Robert M. White and Stephen B. Wilson.

Soldiers:

[View Regiment's Soldiers » \(http://www.nps.govsearch-soldiers.htm?submitted=1&SDunitCode=CTX0006RC\)](http://www.nps.govsearch-soldiers.htm?submitted=1&SDunitCode=CTX0006RC)

[http://www.nps.govsearch-soldiers.htm?submitted=1&SDunitCode=CTX0006RC\)](http://www.nps.govsearch-soldiers.htm?submitted=1&SDunitCode=CTX0006RC)

[http://www.nps.govsearch-soldiers.htm?submitted=1&SDunitCode=CTX0006RC\)](http://www.nps.govsearch-soldiers.htm?submitted=1&SDunitCode=CTX0006RC)

[http://www.nps.govsearch-soldiers.htm?submitted=1&SDunitCode=CTX0006RC\)](http://www.nps.govsearch-soldiers.htm?submitted=1&SDunitCode=CTX0006RC)

[http://www.nps.govsearch-soldiers.htm?submitted=1&SDunitCode=CTX0006RC\)](http://www.nps.govsearch-soldiers.htm?submitted=1&SDunitCode=CTX0006RC)

[http://www.nps.govsearch-soldiers.htm?submitted=1&SDunitCode=CTX0006RC\)](http://www.nps.govsearch-soldiers.htm?submitted=1&SDunitCode=CTX0006RC)



COMPANY G, 6TH TEXAS CAVALRY REGIMENT, CSA

Company G, was recruited in McLennanCounty, and was commanded by Peter F. Ross. A private in the company was Sul Ross, who had just come back from Ranger Duty. Lawrence Sullivan ("Sul") Ross was elected to Major in September 1861 and went on to lead the regiment and the Texas Brigade.

FIELD

[Muster](#)

LOCATIONS:

[Roster](#)

September 7, 1861.

Stationed at Dallas, Dallas County, TX.

September 7, 1861 Muster-in roll of Captain Peter F. Ross's Company F, in the ____ Regiment (____ Brigade) of Texas Cavalry Volunteers, commanded by Colonel B. Warren Stone, Called into the service of the Confederate States in the Provisional Army under the provisions of the Act of Congress passed February ____, 1861 by the Secretary of War from September 7, 1861 (date of this muster) For a term of twelve months, unless sooner discharged.

SIGNED R. R. GARLAND, Captain, Confederate States Army, Mustering Officer.

October 31, 1861

Stationed at Flat Rock Creek, Missouri.

November - December 1861 Stationed at Fort Gibson, Cherokee Nation, I.T.

January - February 1862 Station at camp on

Lee's Creek, AK.

March - April 1862

Stationed at Camp McIntosh, Ak.

May - June 1862

Stationed at Camp Maury, MS.

July - August 1862 Stationed

at Camp Frank Armstrong, MS

September - October 1862 Stationed at

Camp Rogers, MS.

November - February 1863

Stationed not stated.

March - April 1863

Stationed at Spring Hill, TN.

May - June 1863

Stationed near Pelihachie Depot, MS.

July - August 1863

Stationed near Richland, MS.

May - June 1864

Stationed near Marietta, GA.



This page is in progress. Additional information is compiled and coded as time permits. Our best source of information is you.Â Please send your family data so that we can update or correct these records.

Company G, 6TH Texas Cavalry Regiment, Confederate States Army

(From McLennon County)

** See page 5 -*

d: died as a result of wounds or disease

k: killed in battle

w: wounded

[Indicates census data]

CAPTAINS

Burney, John M.

Resigned / dropped from rolls May 26, 1862.

Ross, Peter F.

To staff as Major then Lieutenant Colonel and finally command of the 6th

Â 1st LIEUTENANTS

Gurley, D. R.

To staff as Adjutant.

Wilson, James M. C.

Musician

2nd LIEUTENANTS

Chick, Ulysis

Chick, W.

McCann, William T.

Parker, Isaac

Sears, James E.

Resigned / dropped from rolls May 26, 1862.

Sparks, Thaddeus P.

Promoted August 12, 1863.

Miller, Jasper

Dropped to ranks May 26, 1862.

1st SERGEANT

DeLashmutt, John M.

Duncan, Samuel M.

Rainey, George A.

Cpl to 1ST Sgt.

Raney, George A.

Cpl to 1ST Sgt.

SERGEANTS

Ditto, William

Evans, Samuel R.

Fitts, Oliver H.



Harris, John M.

Lemmonds, Alex B.

Lemmonds, Alex B.

McAdens, J. W.

McAdora, J. W.

McAdory, James W.

Watley, B. F.

Whatley, Benjamin F.

CORPORALS

Broughton, W. D.

Broughton, William D.

Carter, John H.

Jones, Martin H.

Leroy, Abraham C.

Russell, Monroe,

Turner, William A.

Vivian, Flavel W.

Â Â BLACKSMITHS

Trice, Simon B.

Trice, Sion B.

Mann, John W.

BUGLERS

Pierce, Andrew J.

Musician

Farrier

Gass, James A.

ENLISTED MEN

Arnold, Thomas T.

Autrery, William A.

Autrey, William

Autry, M. A.

Autry, W. A.



Aycock, John M.

Baird, William D.

Beard, William D.

Barley, B. B.

Basey, James H.

Basey, William H.

Bassey, W. H.

Bassy, William H.

Basye, James H,

Basye, William H

Bayse, W. H.

Bearden, Washington

Beardon, Washington

Beardon, Washington

Beavers, William S.

Billington, Maximum M.

Bishop, Mathew

A Mrs. R.D. Bishop was on the McLennanCounty from 1863 to 1865.

Black, Joseph Augustus

A Mrs. Mary Black was on the McLennan indigent list in 1863 through 1865.

Black, Joseph A.

Blakenship, Burrell J.

Bowden, Jasper L.

Burney, William R.

Callen, Socrates P.

Callen, Socrates P.

Collan, Socrates

Carroll, William

Cobb, Joseph S.

Collier, Elijah S.

Congers, Joseph S.

Cooksey, Malcolm L.



Coulter, Isaac L.

Crist, John

Dabney, J. H.

Dabney, James

Daugherty, A. J.

Daughney, Andrew J.

Davis, John

John Fletcher Davis applied for pension in McLennanCounty, # 27221, and a Mrs. Davis was on the indigent list from 1863 to 1865.

Ditto, Eli

Donoho, Isaac A.

Doughney, Andrew J.

Downes, John W.

Downes, Thomas L.

Downs, John Wesley

Wife Francis #50199, John Wesley Downs application for pension was rejected.

Downs, Thomas L.

Dunklin, Francis M.

Ellison, Jesse W.

Flemming, J. A.

Fowler, Levi

Gallaspie, J. A.

Geiger, John

Giger, John

Gillespie, John E.

Gooden, John E.

Gooden, Oliver M.

Goodin, Oliver M.

Graham, William

William James filed for pension in McLennanCounty, No, 21496.

Halbert. Henry S.

Hardwick, James H.

Haroldson, J. C.

Harralson, James C.



Harris, J. M.

Ann H. Harris filed for pension # 050801, husband James Madison Harris no pension number.

Harris, James N.

Sarah C. Harris filed for pension # 31002, Her husband James Neil Harris Pension # was 29198 in McLennanCounty.

Harris, William T.

William L. Harris filed for pension in McLennanCounty # 19116.

Hickcox, Thomas H.

Hughes, Houghton

Hughes, Houghton

Johns, James, D.

Jones, Caleb

Jones, J. D.

Jones, Martin V.

Kenada, B. L.

Kenedy, B. L.

Kennedy, Benjamin L.

Kennedy, Uriah

Killough, Samuel A.

Leathers, William G.

Lewis, Allison A.

Loftin, William

William T. Loftin filled for pension in McLennanCounty, No. 28502.

Lot, Martin L.

Mabery, J. C.

Manyhun, James

McDonald, James A.

Miller, Jasper

Mrs. A. Miller was on the indigent list from 1863 to 1865 in McLennanCounty.

✓ Neubey, W. D.

✓ Newby, W. D.

✓ Mrs. E. Newby was on the indigent list in McLennanCounty from 1863 to 1865.

Nobles, Samuel D.

Peebles, N. B.

Pendergast, James D.



Peoples, N. B.

Prather, Julius A.

Prather, Julius Alexander

Pendergast, A. T.

Prendergast, Joseph B.

Reed, Charles E.

A Mrs. Caroline Reed was on the McLennanCounty indigent list in 1863 to 1865.

Renfro, James A.

James D. Renfro applied for pension in McLennanCounty # 115555. A Mrs. Lucy Renfro was on the indigent list in McLennanCounty from 1863 to 1865.

Renfro, James A.

Roberts, John C.

A Mrs. M.E. Roberts was on the McLennanCounty indigent list from 1863 to 1865.

Shark, J. M.

Sharp, Anthony F.

Sharp, John M.

Shelton, George J.

Shelton, Spencer P.

Sherard, G. E.

Sherard, George E.

Sherrard, George A.

Sherrard, George E.

Sherwood, G. E.

Smith, Presley N.

Ten Mrs. Smiths were on the indigent list from 1863 to 1865 in McLennanCounty

Smith, Preston N.

Ten Mrs. Smiths were on the indigent list from 1863 to 1865 in McLennanCounty

Smith, Robert J.

Ten Mrs. Smiths were on the indigent list from 1863 to 1865 in McLennanCounty

Smith, T. L.

Ten Mrs. Smiths were on the indigent list from 1863 to 1865 in McLennanCounty

Smith, Thomas F.

Ten Mrs. Smiths were on the indigent list from 1863 to 1865 in McLennanCounty

Smith, William J.

Ten Mrs. Smiths were on the indigent list from 1863 to 1865 in McLennanCounty

Sparks, C. A.

A Mrs. T. Sparks was on the indigent list in McLennanCounty from 1863 to 1865.

Sparks, Gus

A Mrs. T. Sparks was on the indigent list in McLennanCounty from 1863 to 1865.

Sparks, John C.

A Mrs. T. Sparks was on the indigent list in McLennanCounty from 1863 to 1865.

Spelley, J. F.

Spiley, J. T.

Spiva, J. R.

Spivey, Isaac T.

Spivey, J. T.

Spivey, Joseph R.

Spivy, Isaac T.

Spivy, J. T.

Spivy, Joseph R.

Stewart, Andrew J.

Stone, Charles R.

Stone, George T.

Swank, James W.

Talley, Ephraim M.

Tut, Henry D.

Twaddle, Jacob C.

Vaughan, Albert G.

Vaughn, Albert G.

A Mrs. J. and a Mrs. M Vaughn were on the indigent list from 1863 to 1865 in McLennanCounty.

Wadkins, Green W.

Waggoner, John A.

Wagner, John A.

A Mrs. Rebecca Wagner was on the indigent list inMcLennan County from 1863 to 1865.

Watkins, G. W.

Whittington, James H.

Williams, James H.

A Mrs. E. and a Mrs. M.J. Williams were on the indigent list in McLennan county from 1863 to 1865.

Williams, Benjamin F.

A Mrs. E. and a Mrs. M.J. Williams were on the indigent list in McLennan county from 1863 to 1865.

Williams, Benjamin R.

A Mrs. E. and a Mrs. M.J. Williams were on the indigent list in McLennan

county from 1863 to 1865.

Williams, E. H.

A Mrs. E. and a Mrs. M.J. Williams were on the indigent list in McLennan county from 1863 to 1865.

Williams, Edward

A Mrs. E. and a Mrs. M.J. Williams were on the indigent list in McLennan county from 1863 to 1865.

Williams, W. L.

A Mrs. E. and a Mrs. M.J. Williams were on the indigent list in McLennan county from 1863 to 1865.

Federal rolls were compiled from bi-monthly individual records.
Miss-spellings occurred when clerks or adjutants changed or miss heard the names reported to them. Some soldiers could not write or spell.
Some of the individual data was entered by TareytonStateUniversity

Additions and corrections solicited and welcome
Please email William Nolan <sixtxcavrgtcsa@yahoo.com>

COPYRIGHT NOTICE

Materials on this page are provided for the free use of persons who are researching their family history. Data may be freely used by non-commercial entities, as long as this message remains on all copied material.

Any commercial use, without the prior consent of the submitter of the materials provided on this page is prohibited.
This electronic page may not be reproduced in any format for profit or other presentation.

