

R/FITT's Football

TEXAS TECH



WEST TEXAS STATE

Longaker



1962 SCHEDULE

- Sept. 22 West Tex., Lubbock (N)
- Sept. 29 Texas, Lubbock (N)
- Oct. 6 A&M, College Sta. (N)
- Oct. 13 TCU, Fort Worth (N)
- Oct. 20 Baylor, Waco (N)
- Oct. 27 SMU, Lubbock
- Nov. 3 Rice, Houston
- Nov. 10 Boston College, Boston
- Nov. 17 Colorado, Lubbock
- Nov. 24 Arkansas, Lubbock

OFFICIAL PROGRAM

49¢ STATE TAX 1¢ TOTAL 50¢

SEPT. 22, 1962

7:30

JONES STADIUM



**FILL FALL PANTRIES
with BETTER FOODS***

shop

FURR'S
SUPER MARKETS

*FRONTIER STAMPS, TOO!

Official Football Program — Publication Approved By Texas Tech Athletic Council



before or after the game,

**TRAVEL THE RIGHT ROUTE
TO THE MORE CONVENIENT**

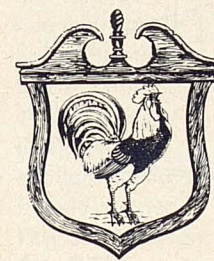

PAUL CAMPBELL
JIM SYME
CO-OWNERS

**Country Inn
MOTEL**

TECH FREEWAY

Intersection with Brownfield
and Levelland Hwys on West 19th

Heated Pool - Refrigerated Air

**best of bed
board, too!**

24-hr Restaurant

Represented for National Advertising by SPENCER ADVERTISING CO., 271 Madison Ave., New York 16, N. Y.

Feed Your Hunger Good at
Underwood's
 BAR-B-Q CAFETERIA 711-34th ST.
 OPEN 7 DAYS A WEEK — 11 A.M. TO 9 P.M.



Serving:
 Bar-B-Q beef,
 chicken, ham,
 ribs and
 sausage



DR. R. C. GOODWIN is in his third year as president. He also has served as academic vice president, arts and science dean and graduate school dean.



DR. W. M. PEARCE
 Academic Vice President



W. H. BUTTERFIELD
 Vice President in charge
 of development



M. L. PENNINGTON
 Vice President and
 Comptroller

EXPERIENCED LEADERS DIRECT
ADMINISTRATION

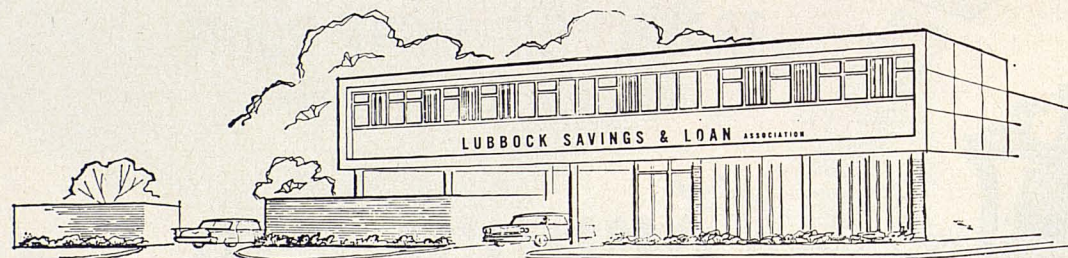

**Lubbock SAVINGS
 & LOAN ASSOCIATION**

4%
 CURRENT ANNUAL
 DIVIDEND

MEMBER: FEDERAL SAVINGS & LOAN INSURANCE CORPORATION
 FEDERAL HOME LOAN BANK SYSTEM

1602 AVENUE Q • PHONE PO 3-4674

Texas Tech Alphabetical Listing

No.	Name	Pos.	Wt.	Ht.	Class-Exp.
75	Sonny Armstrong	T	205	6-2	Sr-1vl
86	Jerry Don Balch	E	185	6-1	Soph-fn
83	Johnie Bentley	E	200	6-3	Soph-fn
85	Don Burch	E	205	6-1	Soph-fn
17	Doug Cannon	QB	185	5-10	Jr-1vl
67	Larry Carlisle	G	190	5-11	Soph-fn
24	Sam Cornelius	HB	175	6-1	Soph-fn
30	H. L. Daniels	FB	185	5-11	Jr-1vl
80	Tommy Doyle	E	185	6-1	Soph-fn
54	Jerry Elbert	C	200	6-2	Sr-2vl
15	James Ellis	QB	175	6-1	Soph-fn
40	Ray Faight	HB	190	5-11	Soph-fn
69	Robert Foster	G	185	5-11	Jr-1vl
89	Jerry Garrison	E	195	6-1	Sr-2vl
33	Kenneth Gill	FB	185	6-2	Soph-fn
22	Roger Gill	HB	185	6-1	Jr-1vl
82	Charles Gladson	E	190	6-2	Soph-fn
51	Dennis Grimes	C	189	6-2	Sr-2vl
70	Tommy Hayes	T	204	6-2	Jr-sq
60	Bev Herndon	G	170	5-10	Jr-1vl
68	Eugene Howard	G	185	6-1	Soph-fn
44	Coolidge Hunt	FB	205	6-3	Sr-2vl
87	Jerry Don Johnson	E	185	6-1	Soph-fn
84	Larry Jones	E	170	5-11	Sr-1vl
61	Glen Koch	G	190	6-0	Soph-fn
77	Robert Lancaster	C	185	5-11	Soph-fn
16	Johnny Lovelace	QB	215	6-5	Sr-2vl
25	Charlie McEntire	HB	180	5-11	Sr-2vl
32	Gary McMillan	FB	190	5-11	Soph-fn
73	Ronnie McWilliams	G	195	6-0	Soph-sq
13	Richard Mahan	QB	158	5-10	Jr-1vl
76	Bill Malone	T	225	6-3	Soph-fn
74	Ken Milliken	T	190	6-1	Sr-1vl
64	Kelly Mitchell	G	195	6-1	Sr-1vl
81	David Parks	E	190	6-2	Jr-1vl
63	Weldon Putty	G	216	6-4	Soph-fn
41	David Rankin	HB	180	6-2	Jr-1vl
78	Walter Rankin	G	190	6-2	Jr-sq
88	Ronnie Reeger	E	197	6-1	Soph-fn
50	Reg Scarborough	T	189	6-1	Soph-fn
72	Bill Shaha	T	195	5-10	Jr-1vl
18	Allen Shuler	QB	178	6-1	Sr-1vl
79	Steve Tackett	T	214	6-3	Soph-fn
23	Carl Taylor	FB	190	6-1	Soph-fn
31	Clarence Thompson	FB	190	5-11	Soph-fn
65	Jim Walker	G	200	6-3	Soph-fn
62	William Washerlesky	G	205	6-0	Soph-fn
71	Dennis Watkins	T	195	6-1	Jr-1vl
53	Jim Wells	C	187	5-10	Soph-sq
49	C. W. Williams	HB	179	6-0	Sr-2vl
52	C. C. Willis	C	191	6-1	Soph-fn
66	Richard Willis	G	204	6-2	Jr-sq
21	Bill Worley	HB	160	5-9	Jr-1vl
45	Jim Zanios	HB	185	6-0	Soph-fn



for
 goodness'
 sake — buy

Cloverlake
 DAIRY FOODS



most popular
 WITH TECH STUDENTS

**Book & Stationery
 Center**

1103 College Ave. PO5-5775

TEXAS TECH FOOTBALL COACHING STAFF



J T (Jake) KING
University of Texas '38

Assistant coach at 4 major schools 1946-57, he begins his second season as head coach. His knowledge of defense tactics has been recognized nationally.



JOE BLAYLOCK
Miss. Southern '50
Freshman and Varsity End Coach at Tulane 1960 and 1961.



JOHN CONLEY
Kansas State '49
Coach at Ellinwood, Kan. HS and Snyder, Tex. HS.

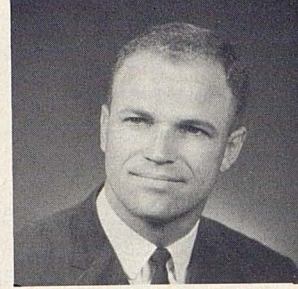

MERRILL GREEN
Oklahoma '54
Coach at Wichita U., Missouri and Arkansas.

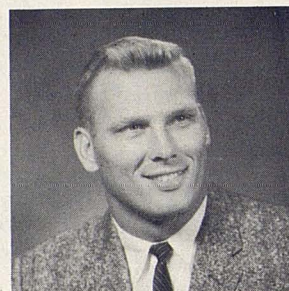

JIM WRIGHT
Texas A&M '58
Scout and worked with Picador football last season.

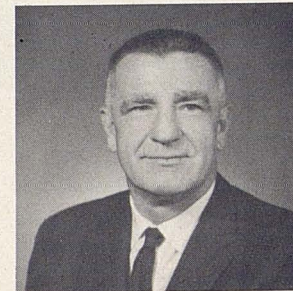

BERL HUFFMAN
Trinity '28
Coaches Picador football and varsity baseball.

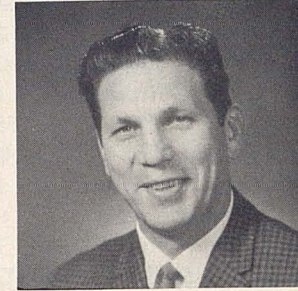

WILLIE ZAPALAC
Texas A&M '47
Coached at Tarleton and Arlington State and Texas A&M.

WEST TEXAS STATE FOOTBALL COACHES



WEST TEXAS STATE COACHES pictured left to right are Dennis Smith, Joe Rector, Billy Willingham, Howard White, Jack Harris and Jack York. In front is Joe Kerbel, head coach.

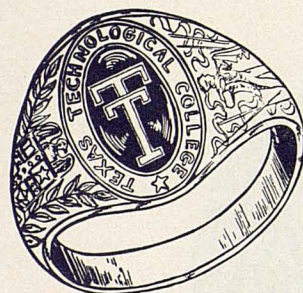

LOST YOUR TECH RING?

Or if you failed to buy a ring on your graduation, we can order a ring for appropriate year.



OFFICIAL EMBLEM on . . . decals, t-shirts . . . sweat-shirts . . . blankets . . . pennants . . . cow-bells . . . scrapbooks . . . book-ends . . . and notebooks

Varsity
BOOK STORE

1305
College

Monterey
Center

NEW AND USED TEXTBOOKS

shop FORREST

FOR SAVINGS ON HOME NEEDS

bulletin or chalk BOARDS

We have cork bulletin boards in two sizes. Complete with hardware frame and eye-lets for hanging . . . sanded and ready to be finished. We also have green chalk-boards. May we be of service to you?

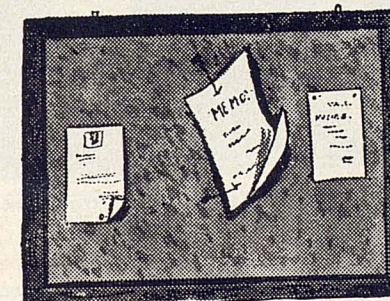

choice of styles
18"x24" \$3.95
24"x36" \$4.95

Forrest
LUMBER COMPANY
Everything for the Builder

FINELY GRAINED solid oak PICTURE FRAMES

We have a large stock of Solid Oak Picture Frames, already assembled, in four different widths of moulding and in 15 different sizes of frames. Stop by soon and choose your picture frame from our large selection.

5" x 7" to 24" x 30"
79¢ to \$4⁵⁹

1300 4th PO3-4335

LOUTHAN - DOWELL MOTORS

DODGE - CUSTOM 880 - DART
Power Giant Trucks

1702 TEXAS
LUBBOCK

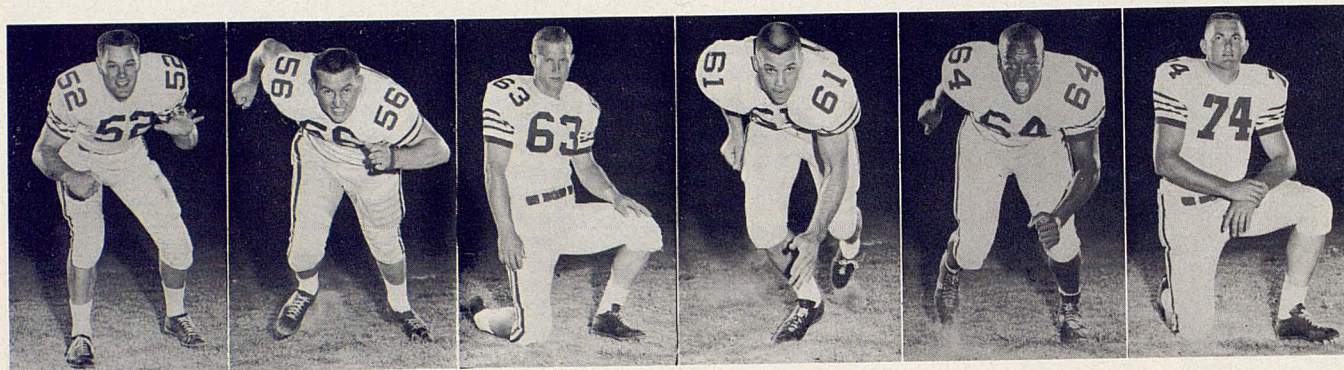

52 PATTERSON C 56 ROWELL C 63 DENNY RG 61 JOHNSON RG 64 THOMPSON RG 74 CUNNINGHAM RT
Beaver Falls, Pa. Odessa Borger Perryton Reading, Pa. DeKalb

West Texas State Buffaloes

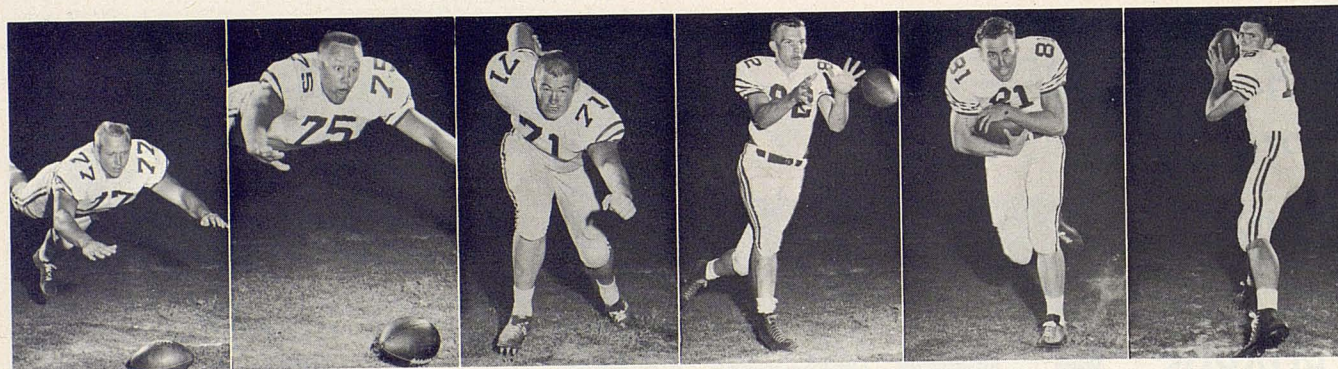

77 FUNK RT 75 MANLEY RT 71 VARNELL RT 82 GILLILAND RE 81 OSTRANDER RE 16 BUNDY QB
Canyon Abernathy Plainview Sherman Barstow, Calif. Boerne



Wayne's

The South Plains Record Headquarters

34TH . . . 2243 34th . . . open til 9 p.m. weekdays

RECORD RACK . . . 2421-A Broadway . . . 9:00 to 6:00

RECORDS • PHONOGRAPHS • HI-FIDELITY

Listen to the RAY CLARK SHOW on KSEL - 950

OPEN AFTER THE GAME — BROADWAY NEAR COLLEGE

Casa Linda

MEXICAN FOOD • STEAKS • CHICKEN • SALADS • SEA FOOD

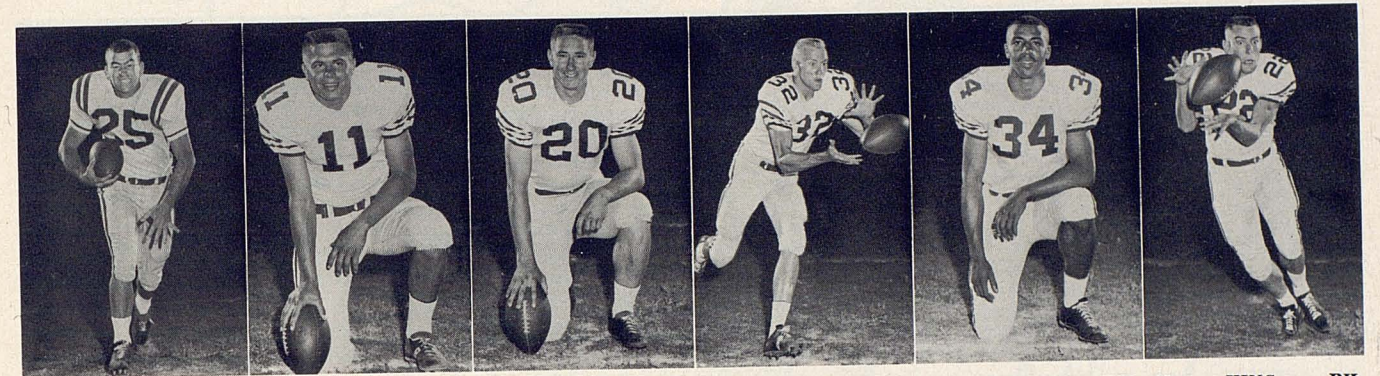

25 DAWSON QB 11 GIBSON QB 20 LOGAN LH 32 MCINTURFF LH 34 WEST LH 22 KING RH
Borger Odessa Graham Sundown Orange, N.J. Olney

West Texas State Buffaloes



21 PEDRO RH 29 PRUDE RH 10 RICHARDSON RH 41 MUNDY FB 40 ROLANDO FB 44 ROSS FB
Lynn, Mass. Compton, Calif. Canyon Harrisburg, Pa. Odessa Harrisburg, Pa.

Lena Stephens' INC.

34th and Indiana Ave.

CORCORRAN'S

34 STREET OFFICE
SW 9-8207
3035 34th



DRIVE-IN CLEANERS

OFFICE & PLANT
SH 4-0545 OR SH 4-0796
1625 19th

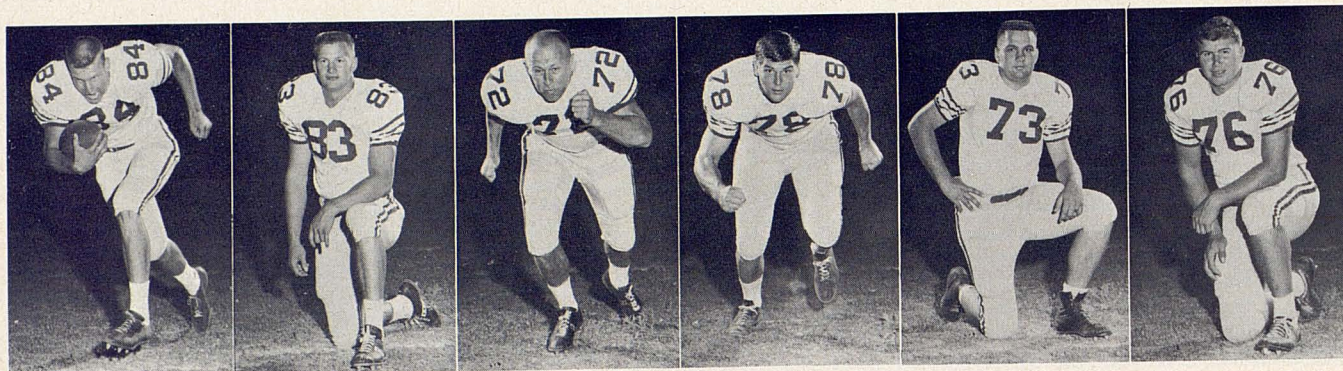

84 GEORGE LE 83 EPPINETTE LE 72 LOWERY LT 78 PETRICH LT 73 RADKE LT 76 SANDLIN LT
Spearman Dumas Dallas San Pedro, Calif. Dallas Andrews

West Texas State Buffaloes



65 BALDWIN LG 69 BURNS LG 67 KIMERY LG 62 MAYFIELD LG 53 ARTHUR C 51 DAVES
Hereford Barstow, Calif. Dallas Odessa Pampa Mineral Wells

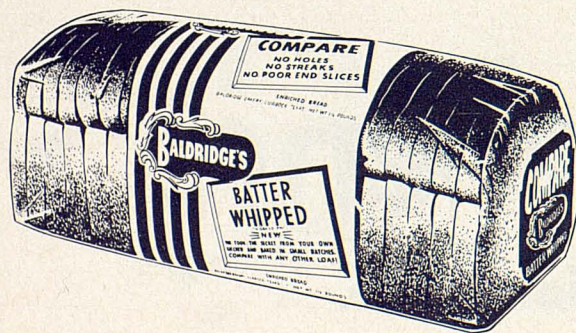

HOMOGENIZED

BATTER WHIPPED

BALDRIDGE BREAD



Round-trip relaxation—to and from the game (or anywhere)

Do you cherish every relaxing moment that can help you prepare for (and recover from) the hubbub of the big game? Then follow the route of experienced grandstand quarterbacks — fly Braniff.

Our luxurious El Dorado Super Jets and other fast planes offer you the finest in flight: attentive hostesses, elegant cuisine, easy-chair comfort and on-time dependability make every flight truly

perfect from take-off to touch-down. Of course, our friendly personnel are always ready, willing and anxious to serve your every whim.

You can enjoy this Braniff "treatment" to and from any of the 50 U.S. cities and 9 Latin American countries we fly to. Make your reservations for relaxation. Call Braniff or your Travel Agent.

BRANIFF *International* AIRWAYS

General Offices: Dallas, Texas

Dial PO 2-0131

1211
13th Street
Lubbock



OFFICE SUPPLIES • FURNITURE • MACHINES

Remington Rand

ORDER YOUR FRATERNITY
AND SORORITY JEWELRY
EARLY . . . AT FRATERNITY
JEWELRY HEADQUARTERS.

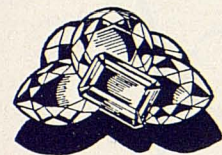

THOMAS JEWELRY
1207 COLLEGE AVENUE — PHONE PO 3-6468

PRESCRIPTION SERVICE

BROADWAY DRUG

SAVE

Open 6:30 A.M.

Close 10:00 P.M.

EVERY DAY

2424 Broadway



TECH'S MOST POPULAR FOUNTAIN
MATADOR FOUNTAIN

WE SERVE THE



Breakfast

Sandwiches

2424 BROADWAY

INTRAMURALS

show most Techsians are sports
participants as well as spectators



EDSEL BUCHANAN
Director of Men's
Intramurals

A total of 72.6 per cent of the Texas Tech student body (male) participated in the men's intramural program during the 1961-62 school year. The total included 7,012 male students, enrolled in the five undergraduate schools, Edsel Buchanan, director of the men's program, reported.

Each student participated in one or more of the 21 sports offered in the program, with 737 in basketball and 736 in touch football. The next highest sport was softball with 682 participants.

Other sports in the program included swimming, track, volleyball, basketball free throw, league bowling, golf, table tennis, tug-o-war, tennis, badminton, wrestling, weight-lifting, fencing, handball, trampoline, boxing, and horseshoes.

"The growth of intramurals at Tech has been most gratifying," Buchanan said. "During the past two years we have moved into an expanded program which should result in continued growth on a larger scale."

A total of 26,125 spectators supported the intramural program. This was an increase of more than 4,500 from the previous year. The students took part in four classes — fraternity, dormitory, independent and open leagues.

TECH VARSITY FOOTBALL

TEAM HIGHS — 1961

RUSHING GAME — 70, vs. TCU

NET YARDS RUSHING — 318, vs. West Texas State

MOST PASSES — 29, vs. Texas

MOST COMPLETIONS — 15, vs. Texas (of 29)

MOST YARDAGE PASSING — 123, vs. Texas

MOST (OWN) PASSES INTERCEPTED — 3, by Rice

MOST TOTAL PLAYS — 79, vs. West Texas State

MOST YARDS TOTAL OFFENSE — 355, vs. West Texas State

MOST POINTS — 19, vs. Baylor

MOST FIRST DOWNS RUSHING — 18, vs. West Texas State

MOST FIRST DOWNS PASSING — 11, vs. Texas

MOST TOTAL FIRST DOWNS — 21, vs. West Texas State, TCU



BIGHAM GIN SUPPLY COMPANY

DISTRIBUTORS OF SUPPLIES AND EQUIPMENT FOR COTTON GINS AND INDUSTRIAL PLANTS

BOX 1438
502 AVENUE L

PHONE PO 2-0555
LUBBOCK, TEXAS

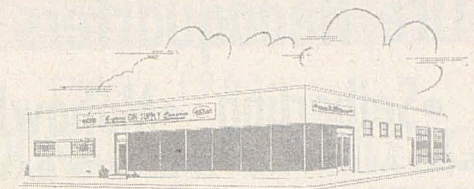

230-Member Marching Band . . .

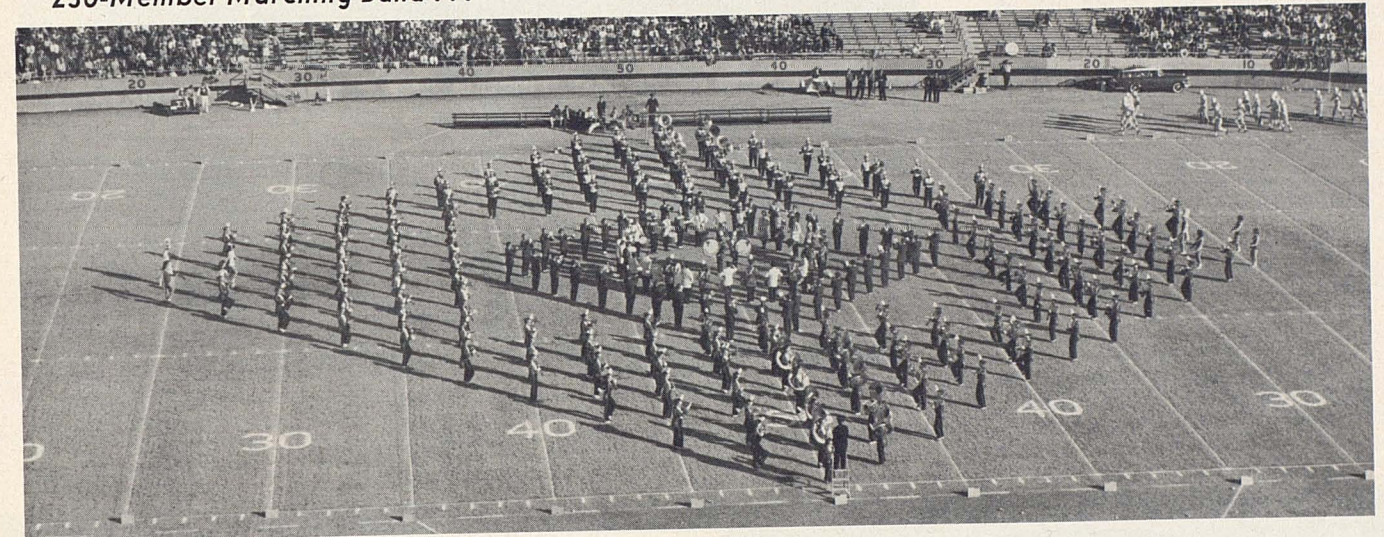

BAND OFFICERS

President
Jim Suddeth, Crosbyton

Vice President
Mickey Owens, Tahoka

Secretary
Tommie McCall, Slaton

Social Chairman
Kay Castleberry, Slaton



DEAN KILLION
Director of Bands

STAFF

Keith McCarty, Assistant Professor of Woodwinds

Richard Tolley, Instructor of Brass

Leon Harris, Band Announcer

Wells Teague, Lubbock, and Marlin Lindsay, Odessa, Drum Majors



"Morton's"
on the
Label . .

SOUTHWEST FAVORITES!
Morton's Potato Chips

Morton's chip-O's



.. Means
finest
Quality

MORTON FOODS

DALLAS • CORPUS CHRISTI • FORT WORTH • LUBBOCK • EL PASO • TULSA • ALBUQUERQUE

Tire Headquarters in Lubbock

•Seiberling •Mohawk •Michelin

WHEEL ALIGNING - WILLARD BATTERIES
RECAPPING - SCOTT BOATS & MOTORS

WOODY TIRE COMPANY
BROADWAY AT AVE. Q • LUBBOCK, TEXAS



ATHLETIC COUNCIL

The athletic council is made up of six faculty members appointed by the President, a representative from the Ex-Students Association, and a student representative from the Student Council. They report to the President directly on the affairs of the athletic department.

The council determines the policies of the athletic department concerning: finance, personnel, schedules, eligibility, lettermen, Southwest Conference affairs, and NCAA matters. This is subject to the President and the Board of Directors of the College. Dr. J. William Davis heads the council.



DR. J. W. DAVIS
Chairman

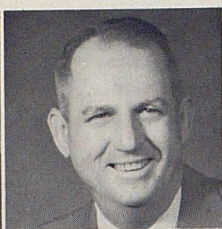

T. L. LEACH



HASKELL TAYLOR

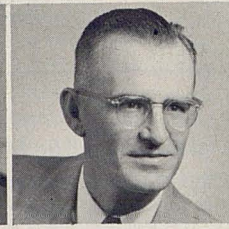

DR. JOHN BRAND



DR. PAUL J. WOODS

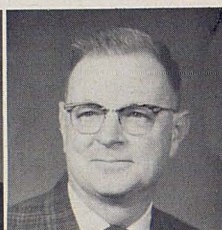

JOHN POWERS



G. C. DOWELL
Ex-Student

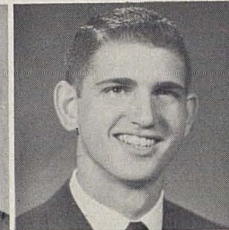

KEN ABRAHAM
Student Council

now there are

2

2600
PARKWAY DRIVE

101
E. SLATON HWY.

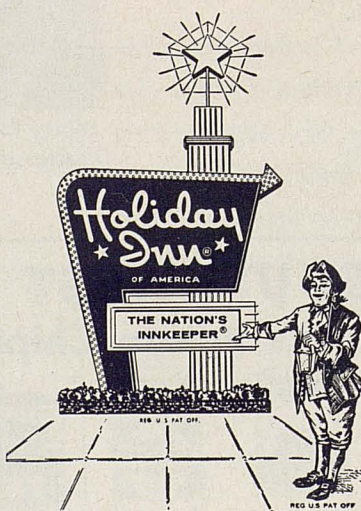

Your Host from Coast to Coast®

the nation's
innkeeper...

and always
fine food

sensibly priced

Next time, John,
let's stay at the
Holiday Inn®

"SUPPORTING TEXAS TECH ATHLETICS"

Red Raider Club

1962 - 1963

EDUCATIONAL AND ATHLETIC SCHOLARSHIP PROGRAM

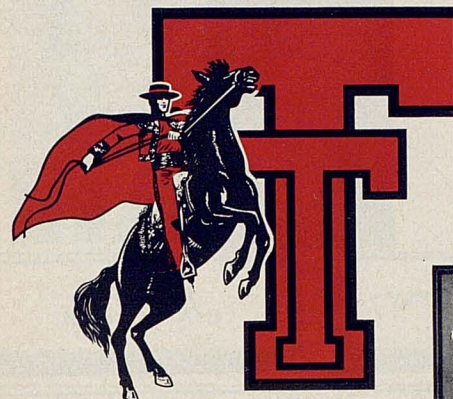

Two handsome plaques are displayed on the campus—in the Athletic Department's lobby located at Jones Stadium and at the main entrance of Lubbock Municipal Coliseum. Each plaque, 44"x60" in size, presents the names of 72 sponsors.

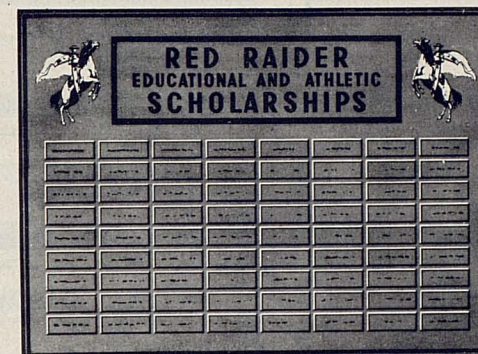

Instituted in 1958, this scholarship program provides each year to more than 60 young men with athletic and academic abilities the opportunity for a college education. Through the program, which is supervised by

the faculty sub-committee on athletic scholarships and supported by the Red Raider Club, many deserving athletes have been prepared as leaders in the civic and business life of West Texas and the nation upon their graduation.

Enthusiastically welcomed by business leaders over the Southwest and other friends of the college, the program carries the endorsement of athletic governing bodies and provides a stabilizing athletic program for Texas Technological College.

your support is recognized in Bronze Plaques

A separate engraved name plate for each sponsored scholarship appears on each of the Appreciation Plaques in recognition of the valued support of Texas Tech's athletic program by individuals, community Red Raider Clubs and business enterprises.

OFFICERS OF THE RED RAIDER CLUB FOR 1962 - 1963

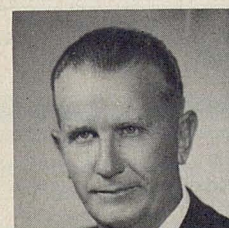

VERLON BIGHAM
President



B. E. RUSHING, JR.
First Vice President



LOYD LANOTTE
Second Vice President

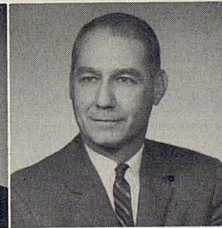

FRANK JUNELL
Third Vice President



L. EDWIN SMITH
Secretary-Treasurer



ROBERT J. WALKER
Past President

RED RAIDER FUNDS ARE USED TO FURNISH QUALIFYING ATHLETES WITH ROOM, TUITION FEES AND BOOKS

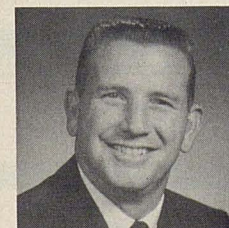

LEETE JACKSON
Executive Vice President

Red Raider Club members have the satisfaction of knowing they are helping worthy young men obtain a college education and helping build an athletic program which the college deserves. For you to participate, you may request details from the club's executive vice president, Leete Jackson, Box 456, Lubbock, Texas or call POrter 2-8680. As a member you will receive each week during football season, and at intervals throughout the year, a letter, reporting on Tech's athletic program. Only distribution of the pressbook, published by the Athletic Department for sports editors of press, radio and television, is made to members of the club. Red Raider Club members have game ticket priorities, attend "quarterback" luncheons each Monday during football season and the All-Sports Banquet held in the spring to honor all Tech athletes.

Join the Red Raider Club... we want and need your support regardless of the amount of your contribution... any in excess of \$10 are tax deductible.

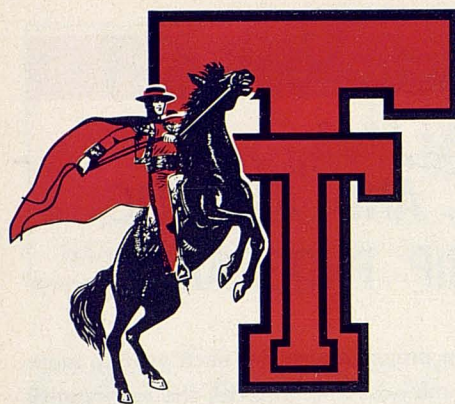

RED RAIDER EDUCATIONAL

THE TOP FOUR ATHLETES



DAN MABEE
Swimming
Clinton, Ia.
Sr., Physical Educ.



KELLY MITCHELL
Football
Hobart, Okla.
Sr., Math.

& ATHLETIC SCHOLARSHIPS

RATED SCHOLASTICALLY

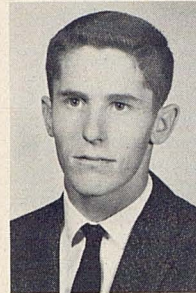

JOHNNY SPEARS
Tennis
Levelland
Sr., Math.



GILBERT VARNELL
Basketball
Sewanee, Tenn.
Sr., Physics

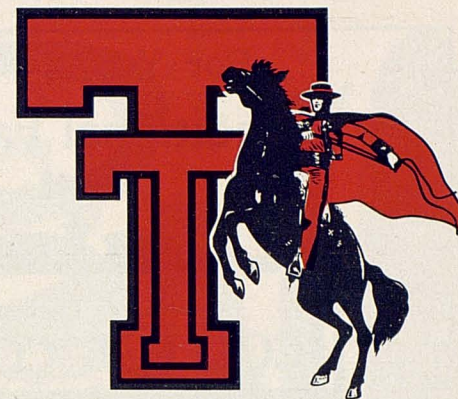

BALDRIDGE BAKERY	BELL DAIRY PRODUCTS, INC.	BENTON OIL COMPANY	BIGHAM GIN SUPPLY	DUNLAP'S	CLIFFORD B. JONES	ROY FURR	FURR'S SUPER MARKETS
FURR'S SUPER MARKETS	JACK MADDOX	W-B FOUNDATION	HEMPHILL-WELLS	HEMPHILL-WELLS	SPENCER A. WELLS	INCE OIL CO.	LUBBOCK AVALANCHE-JOURNAL
RETHA R. MARTIN	MAXEY LUMBER COMPANY	HOMER G. MAXEY COMPANY	E. E. MOSS & SONS	PIGGY-WIGGLY	PIONEER NATURAL GAS COMPANY	RAINBO BAKING CO.	T.I.M.E. FREIGHT, INC.
TEXAS TECH EX-LETTERMEN'S ASSOCIATION	ARCH UNDERWOOD	PAYMASTER OIL MILL CO.	LUBBOCK CLEARING HOUSE ASSOCIATION	LUBBOCK CLEARING HOUSE ASSOCIATION	LUBBOCK CLEARING HOUSE ASSOCIATION	LUBBOCK CLEARING HOUSE ASSOCIATION	KLBK Radio-TV
R. H. FULTON & CO.	WEST TEXAS HOSPITAL	BROWNFIELD (Red Raider Club)	LEVELLAND (Red Raider Club)	MULESHOE (Red Raider Club)	KCBD Radio-TV	FARMERS COOPERATIVE COMPRESS	ABILENE (Red Raider Club)
AMARILLO (Red Raider Club)	MIDLAND (Red Raider Club)	ABERNATHY (Red Raider Club)	HOBBS, NEW MEXICO (Red Raider Club)	LUBBOCK (Red Raider Club)	SLATON (Red Raider Club)	LOVINGTON, N.M. (Red Raider Club)	POST (Red Raider Club)
J. P. "BUM" GIBBINS	CARDINAL CHEMICAL, INC.	GAINES COUNTY (Red Raider Club)	PLAINS WHITE TRUCK COMPANY, INC.	FARWELL (Red Raider Club)	THE BORDEN COMPANY	MEDICAL PROFESSIONAL BUILDING	MRS. BAIRD'S BAKERIES, INC.
R. P. "BOB" FULLER	SHALLOWATER GRAIN COMPANY	SNYDER (Red Raider Club)	TOM RODEN	ARNO R. DALBY	LUBBOCK AUTO COMPANY, INC.		

ATHLETES WITH HIGHEST ACADEMIC RATING ARE:

ANDERSON, JOHN W. — Football, Stinnett, Soph., Engr.
ARMSTRONG, NATHAN — Football, Sweetwater, Sr., BA
AXTELL, HOWARD — Golf, Lubbock, Jr., A&S
AYERS, RONNIE — Baseball, Lubbock, Jr., BA
BAIRD, RICHARD LEE — Swimming, Lubbock, Jr., A&S
BECK, GARY D. — Golf, Waco, Sr., Ag.
BREWER, JAMES H. — Golf, Andrews, Jr., A&S
BROCK, JERRY B. — Track, Fort Worth, Soph., Engr.

CLARK, JOE EARL — Football, Big Spring, Soph., Engr.
CORNELIUS, SAM — Football, Spearman, Soph., Engr.
DANIELS, H. L. — Football, Marshall, Jr., Engr.
ELBERT, JERRY — Football, Wellington, Sr., A&S
ELLIS, JAMES — Football, Lubbock, Soph., A&S
DAVIS, CAGLE — Baseball, Amarillo, Sr., Ag.
EASTERWOOD, BILLY — Baseball, Midland, Sr., BA
FARLEY, MICHAEL — Basketball, Lubbock, Jr., BA

FOX, JOSEPH C. — Basketball, Gainesville, Soph., A&S
FIELDER, ROBERT — Baseball, Abilene, Soph., BA
FOUTS, ROBERT A. — Baseball, Lancaster, Sr., BA
FURGESON, ROYAL — Basketball, Lubbock, Jr., A&S
GOTTSCHALL, JON — Tennis, Midland, Sr., A&S
GILL, ROGER — Football, San Antonio, Jr., A&S
GRIM, RONALD JOHN — Swimming, Houston, Soph., BA

HAASE, RICHARD — Swimming, Houston, Soph., BA
HALLUM, GLEN — Basketball, Brownwood, Soph., Ag.
HERNDON, EDWARD B. — Football, Sweetwater, Jr., Ag.
HOWARD, EUGENE C. — Football, Longview, Soph., Engr.
JEWETT, ROBERT W. — Swimming, Fort Worth, Soph., Engr.
KEITH, KARL — Swimming, Fort Worth, Soph., BA
LAWRENCE, BENNY — Tennis, Amarillo, Jr., A&S

ATHLETES WITH HIGHEST ACADEMIC RATING ARE:

MABEE, DANIEL D. — Swimming, Clinton, Iowa, Sr., A&S
MASON, DONALD R. — Track, Brownfield, Jr., Engr.
MEADOR, WILLIAM T. — Track, St. Jo, Jr., Ag.
MICKEY, MILTON F. — Basketball, Lockney, Sr., BA
MITCHELL, KELLY — Football, Hobart, Okla., Sr., A&S
MOOREHEAD, MICHAEL — Golf, Lubbock, Soph., A&S
PETERSON, ROBERT K. — Tennis, Wichita Falls, Soph., Engr.

RAY, FRANKLIN — Baseball, Abilene, Jr., A&S
REEGER, RONALD — Football, Merkel, Soph., A&S
REID, ROBERT L. — Football, Dallas, Soph., Engr.
SHAHA, WILLIAM E. — Football, Dumas, Jr., BA
SHAW, JAMES G. — Manager, Littlefield, Sr., BA
SIMPKINS, PHILIP — Swimming, Houston, Soph., A&S
SMITH, RODNEY W. — Track, Lubbock, Soph., BA

SPAHN, WILLIAM H. — Swimming, Austin, Minn., Jr., A&S
SPEARS, JOHNNY W. — Tennis, Levelland, Sr., A&S
STEELE, GEORGE W. — Swimming, Houston, Jr., Engr.
STUBBS, TOMMY — Golf, Fort Worth, Soph., BA
SULLIVAN, EDWARD F. — Swimming, Wichita Falls, Soph., A&S
SUTHERLAND, BEAU — Tennis, Kerrville, Jr., BA
TAYLOR, CARL — Football, Anton, Soph., A&S
VARNELL, GILBERT — Basketball, Sewanee, Tenn., Sr., A&S

WHITE, ROBERT A. — Baseball, Artesia, N.M., Jr., A&S
WILLIS, CLAUDE C. — Football, Bay City, Soph., Ag.
WILLIS, RICHARD W. — Football, Ft. Sumner, N.M., Jr., A&S
WILSON, BILLY — Baseball, Killeen, Sr., A&S
WOOD, ROBERT E. — Golf, Amarillo, Soph., Engr.
WOODS, MICHAEL — Baseball, Tyler, Jr., A&S
WOOLARD, ROYCE B. — Basketball, Midland, Jr., A&S
WORLEY, WILLIAM A. — Football, Midland, Jr., BA

For Young Men's
Traditional Fashions
visit



A complete shop devoted
exclusively to the taste of
Young Gentlemen who are in
the Know . . . *Fashionwise*

S & Q Clothiers

Get Your Sporting Goods At

Sport Center

1612 13th
PO 5-6645

Monterey
SW 5-3972



Borden's

MILK • ICE CREAM

Texas Tech Records

GAME (INDIVIDUAL) RECORDS

- YARDS GAINED RUSHING**
—206 yds, Walter Schlinkman, Creighton, 1942
- YARDS GAINED PASSING**
—226, Freddie Brown, Arizona, 1947
- MOST TOTAL YARDAGE GAINED**
—267 yds, Junior Arterburn, Arizona, 1951
- PASSES ATTEMPTED**
—35, Jerry Bell, Houston, 1958
- PASSES COMPLETED**
—23, Jerry Bell, Houston, 1958
- PASSES RECEIVED**
—7, Bob Witucki, Houston, 1958
- MOST TOUCHDOWNS**
—4, G. C. Dowell, DePaul, 1934; Charlie Calhoun, Loyola of the South, 1937; Elmer Tarbox, Oklahoma City, 1938; Bobby Cavazos, Arizona, 1947; Tom Douglas, St. Louis, 1941
- MOST FIELD GOALS**
—3, H. L. Daniels, West Texas, 1961
- MOST EXTRA POINTS**
—5, Kirkpatrick, Tulsa, 1953; Auburn, 1954
- MOST TOTAL POINTS**
—24, Dowell, 1934; Calhoun, 1937; Tarbox, 1938; Douglas, 1941; Cavazos, 1953

GAME (TEAM) RECORDS

- YARDS GAINED RUSHING**
—620, Trinity, 1932
- YARDS GAINED PASSING**
—230, Dixie University, 1933
- TOTAL YARDAGE GAINED**
—1,271 against Wayland, 1925; 644, Trinity, 1932
- PASSES ATTEMPTED**
—37, Houston, 1958
- PASSES COMPLETED**
—25, Houston, 1958
- MOST TOTAL FIRST DOWNS**
—29, Louisiana Poly, 1933
- MOST POINTS SCORED**
—120, Wayland, 1925; 79, Trinity, 1932
- MOST POINTS SCORED AGAINST**
—47, Texas A&M, 1927; Arkansas, 1957
- DEFENSE RUSHING, LEAST TOTAL YARDS**
—minus 45, Arizona, 1933
- DEFENSE PASSING, LEAST TOTAL YARDS**
—0, Texas A&M, 1954
- MOST INTERCEPTIONS**
—5, Louisiana Poly, 1933
- MOST TOUCHDOWNS**
—12, Trinity, 1932, Wayland, 1925
- MOST EXTRA POINTS**
—12, Wayland, 1925

OPEN!

After the Game

6 A.M. TO MIDNIGHT (TIL 2 ON SATURDAY NIGHTS)



AFTER GAME . . .
EVERYBODY MEETUM
AT PANCAKE HOUSE



FOR PLAIN GOOD OLE
FLAPJACKS



AND 80 VARIETIES
OF GORMET
RECIPES

ALSO SERVING STEAKS • SALADS • SANDWICHES • BURGERS • SHRIMP
AND BREAKFAST AT ALL HOURS!

PANCAKE HOUSE

★ **AVE Q AT 8TH** ★

"Viceroy's got the taste that's right!"

Smoke all seven filter brands and you'll agree:
some taste too strong
... some too light ...

but Viceroy's got
the taste that's right!

That's right!



WEST TEXAS

PROBABLE STARTING LINE-UP

No.	Name	Position
84	BENNY GEORGE	LE
78	BOB PETRICH	LT
62	JACK MAYFIELD	LG
51	CHARLES DAVES	C
61	STU JOHNSON	RG
74	JAMES CUNNINGHAM .	RT
82	WOODY GILLILAND . .	RE
25	JIM DAWSON	QB
20	JERRY LOGAN	LH
21	PETE PEDRO	RH
44	OLLIE ROSS	FB

REFEREE
Cliff Domingue

THE BUFFALO SQUAD

10 Richardson, RH	51 Daves, C	71 Varnell, RT
11 Gibson, QB	52 Patterson, C	72 Lowery, LT
16 Bundy, QB	53 Arthur, C	73 Radke, LT
20 Logan, LH	56 Rowell, C	74 Cunningham, RT
21 Pedro, RH	61 Johnson, RG	75 Manley, RT
22 King, RH	62 Mayfield, LG	76 Sandlin, LT
25 Dawson, QB	63 Denny, RG	77 Funk, RT
29 Prude, RH	64 Thompson, RG	78 Petrich, LT
32 McInturff, LH	65 Baldwin, LG	81 Ostrander, LE
34 West, LH	67 Kimery, LG	82 Gilliland, RE
40 Rolando, FB	69 Burns, LG	83 Eppinette, RE
41 Mundy, FB	70 Staley, LT	84 George, LE
44 Ross, FB		

UMPIRE
John Hart

LINESMAN
Lyle Blackwood

TEXAS TECH

PROBABLE STARTING LINE-UP

No.	Name	Position
81	DAVID PARKS	LE
74	KEN MILLIKEN	LT
64	KELLY MITCHELL	LG
54	JERRY ELBERT	C
63	WELDON PUTTY	RG
75	NATHAN ARMSTRONG	RT
89	JERRY GARRISON . . .	RE
16	JOHNNY LOVELACE . .	QB
22	ROGER GILL	HB
49	C. W. WILLIAMS	WB
44	COOLIDGE HUNT	FB

FIELD JUDGE
W. W. Connelley

THE RED RAIDER SQUAD

13 Mahan, QB	44 Hunt, FB	72 Shaha, T
15 Ellis, QB	45 Zanios, FB	73 McWilliams, T
16 Lovelace, QB	49 Williams, WB	74 Milliken, T
17 Cannon, QB	50 Scarborough, C	75 Armstrong, T
18 Black, QB	51 Grimes, C	76 Malone, T
20 Barker, HB	52 Willis, C., C	77 Howard, G
21 Worley, HB	53 Lancaster, C	78 Reid, T
22 Gill, R., HB	54 Elbert, C	79 Tackett, T
23 Anderson, QB	60 Herndon, G	80 Doyle, E
24 Byrum, WB	61 Koch, G	81 Parks, E
25 McEntire, HB	62 Washerlesky, G	82 Gladson, E
29 Marrow, HB	63 Putty, G	83 Bentley, E
30 Daniels, FB	64 Mitchell, G	84 Jones, E
31 Thompson, FB	65 Walker, G	85 Burch, E
32 Taylor, WB	66 Willis, R., G	86 Balch, E
33 Gill, K., FB	68 Rankin, W., G	87 Johnson, E
40 Faught, WB	69 Foster, G	88 Reeger, E
41 Rankin, D., WB	70 Hayes, T	89 Garrison, E
42 Cornelius, WB	71 Watkins, T	

BACK JUDGE
Barney Welch

...a salute to a leader!

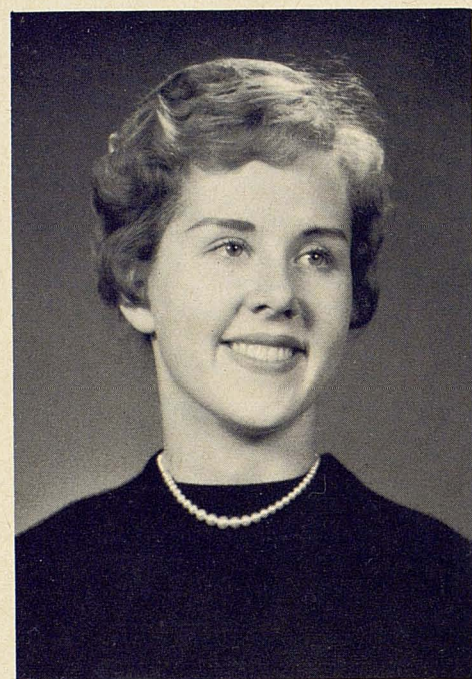

Coordinating the largest group of Texas Tech coeds is Rowena Williams of Lubbock, president of the Association of Women Students. The senior English major is responsible for directing all women's activities through the AWS. She has served as president of the Junior Council and Delta Delta Delta. Featured in last year's "Who's Who," she is a member of Mortar Board, the Pre-Med Club and the President's Hostesses.

And anyone who directs women's activities, and combines that with hostess duties can tell you that there's no better helper than Piggly Wiggly. That's where they keep the gals in mind, with pleasant shopping, easy parking, lots of conveniences, and budget-wise prices!

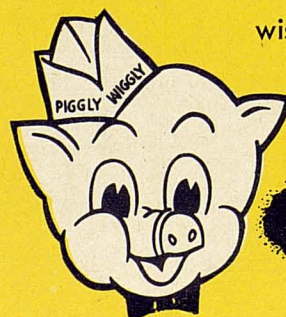

Piggly Wiggly

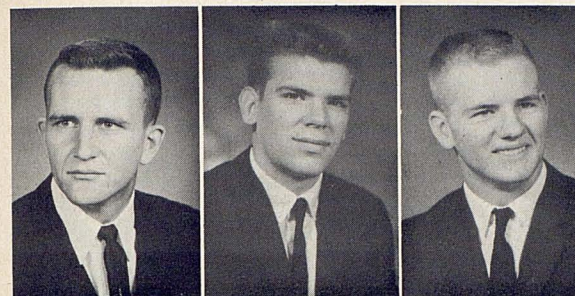

TACKETT WATKINS McWILLIAMS

79 STEVE TACKETT — 214, 6-3, 19, Soph-Fn, Weatherford — No. 2 freshman tackle behind McDaniel last year . . . lettered in football, basketball, baseball in high school. H. W. Wilson. Arts and Sciences.

71 DENNIS WATKINS — 195, 6-1, 20, Jr-1vl, McCamey — Developed well during soph. season and moved up to second team . . . all-district in football, also lettering in basketball, baseball, track . . . Honor Society president, vice president junior and senior classes, American Legion Award, Bausch and Lomb Science Award, captain of grid and cage teams . . . nephew of Wayne Bowles, former Tech basketball player, cousin of Texas A&M track man Bobby Joe Ragsdale. Don Seymour. Accounting.

73 RONNIE McWILLIAMS — 195, 6-0, 20, Soph-Sq, Littlefield — Held out last season . . . all-district in high school football, also lettering in basketball, baseball, and track . . . coach former Raider, Don Williams. Accounting.

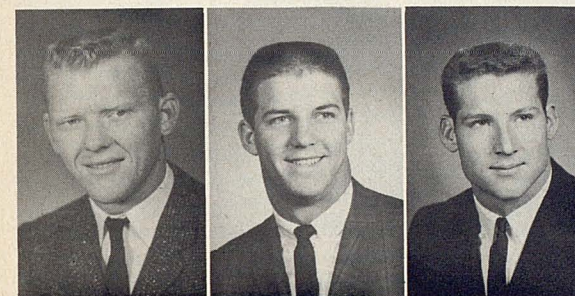

MITCHELL PUTTY WALKER

64 KELLY MITCHELL — 195, 6-1, 22, Sr-1vl, Hobart, Okla. — Although outweighed by most opponents, held starting position all last season . . . twice candidate for Academic All-America . . . National Honor Society . . . second team all-state in football, also baseball letterman . . . has thrown javelin for Raiders. Tex Bartlett. Mathematics.

63 BUDDY PUTTY — 216, 6-4, 19, Soph-Fn, Dallas (Highland Park) — For precisionists, it's Weldon Reagan Putty Jr., for everyone else, Buddy . . . starting Pleador tackle last year . . . all-district. Red Rutledge. Business Administration.

65 JIMMY WALKER — 200, 6-3, 19, Soph-Fn, Seminole — Sprinter on freshman track team, makes good use of his speed . . . captained high school team, making all-regional . . . also lettered in basketball, baseball, and track . . . in high school won district 100 in 9.8, second in 220 in 21.6, first in state in shot, 56-11¼. Jake Harrell. Physical Education.

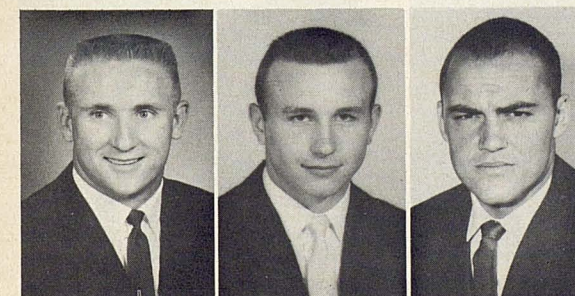

WASHERLESKY R. WILLIS ELBERT

62 WILLIAM (BUCK) WASHERLESKY — 205, 6-0, 19, Soph-Fn, Bonham — Twice all-district in football, also lettered in basketball, baseball, and track in high school, where voted most friendly boy. Jack McElhannon. Arts and Sciences.

66 RICHARD WILLIS — 204, 6-2, 21, Jr-Sq, Ft. Sumner, N.M. — On day he moved to starting guard last year, he broke ankle and missed virtually all of 1961 season . . . National Honor Society member, Boys State selection . . . lettered in football as halfback, also in basketball and track. James Burke. Physical Education.

54 JERRY ELBERT — 200, 6-2, 23, Sr-2vl, Wellington — After lettering at end, Elbert moved to center last September and earned starting post . . . all-district, all-state in high school, team captain twice. John Hurley. Physical Education.

TRUE TO TRADITION . . . there is a "right dress" for every man's occasion at . . .



College Ave. at Broadway

• COSTUMES FOR ALL OCCASIONS •

MAKE-UP — WIGS — NOVELTIES

TUXEDOS



2422-A Broadway

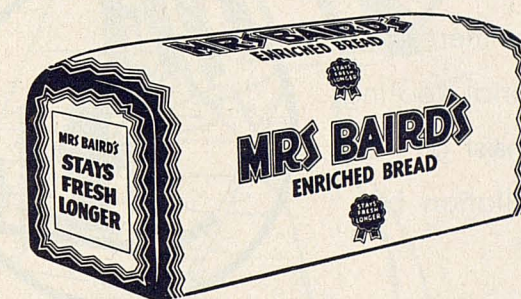

freshest
taste in
bread

THE CLEANING CENTER
OF WEST TEXAS



MR DRY

2423 19th
SH 4-1022

MONTEREY CENTER
SW 5-1123

REDBUD SQUARE
SW 9-3780



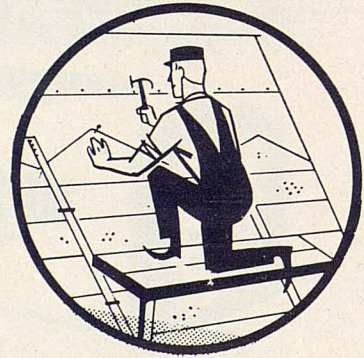

for commercial or
residential roofing,
insist on
installation by



**HAMILTON
ROOFING COMPANY**

710 Tenth Street PO 3-9375
LUBBOCK
IN NEW MEXICO

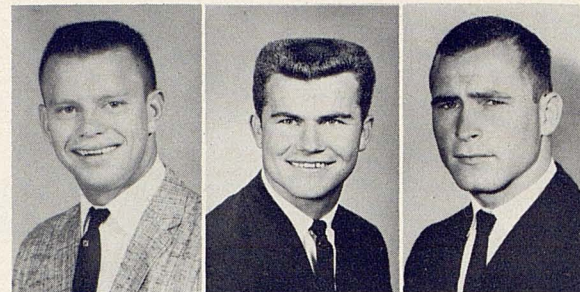
Roswell Alamagordo Carlsbad
Silver City Las Cruces



GARRISON GLADSON JONES

89 JERRY GARRISON — 195, 6-1, 21, Sr-2vl, Levelland — All-around performer . . . caught 2 for 13 last season . . . all-state, THSCA all-star . . . high school co-captain, student council member. Johnny Hickman. Physical Education.

82 CHARLES GLADSON — 190, 6-2, 19, Soph-Fn, Snyder — As freshman caught 2 for 22 and a touchdown . . . won his only start as a pitcher . . . tackle and end in high school, making all-regional . . . also played basketball, baseball at Snyder . . . high school coach, now Tech aide, John Conley. Industrial Management.

84 LARRY JONES — 165, 5-11, 21, Sr-1vl, Lubbock — First winner of Dell Morgan Courage award for his gutsy defensive play despite slight built . . . defensive fullback as soph. . . caught 2 for 33 although played mainly on defense last year as wild card, def. starter for Bob Witucki. Wilford Moore, Buddy Brothers. Government.

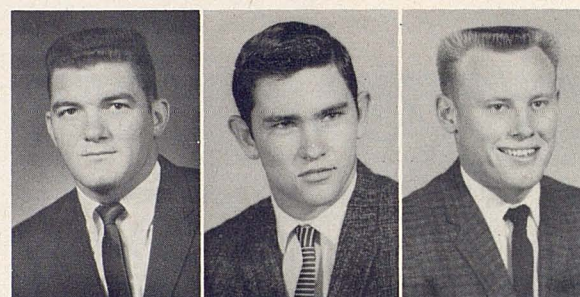

PARKS ARMSTRONG HAYES

81 DAVID PARKS — 190, 6-2, 20, Jr-1vl, Abilene — Outstanding prospect for honors . . . has excellent physical requirements of an end plus fine desire . . . as valuable on defense and in blocking as in pass receiving (16 for 209 yards and TD) . . . punts well, too . . . all-state, THSCA all-star . . . in high school also captain, winning awards for best lineman and best blocker, was outstanding lineman in all-star game . . . generally second only to UT's Scott Appleton in polls to select SWC soph. lineman of year in '61. Chuck Moser. Physical Education.

75 NATHAN (SONNY) ARMSTRONG — 205, 6-2, 20, Sr-1vl, Sweetwater — Starting guard last year, moved to tackle in spring training and voted outstanding lineman of spring game . . . has both quickness and toughness . . . lettered twice at Newman High (Sweetwater), where team went to finals once, defeated by eventual champion Breckenridge other season. Elwood Turner. Industrial Management.

70 TOMMY HAYES — 204, 6-2, 21, Jr-Sq, Electra — Lettered in football, basketball, track, baseball in high school . . . all-regional end. Jerry Wilson. Personnel Management.

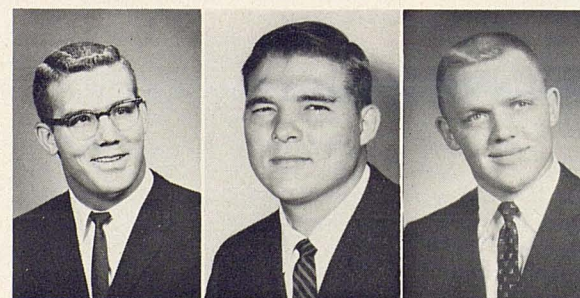

MALONE MILLIKEN SHAHA

76 BILL MALONE — 225, 6-3, 19, Soph-Fn, Phillips — Kept out part of freshman season because of injury but had good enough spring training to be rated an outstanding soph. prospect . . . all-state, all-America in high school football, also lettering in basketball and track. Joe Means. Physical Education.

74 KEN MILLIKEN — 190, 6-1, 21, Sr-1vl, San Angelo — Moved to tackle after sharing first team guard berth as junior . . . a reserve center as soph. . . in high school twice all-district center, all-state, THSCA all-star, team captain, president A Association . . . uncle, Sam Jones, played end at Tech in early '30s. Bob Harrell. Physical Education.

72 BILL SHAHA — 195, 5-10, 20, Jr-1vl, Dumas — Averaged 15 minutes a game as soph. . . won baseball, football letters in high school, where junior class president, vice president student council, Honor Society member . . . all-district. Burl Bartlett. Accounting.



a **LEADER**
for over
12 years
in cold
control...

CORICIDIN[®]

(brand of antihistamine-analgesic-antipyretic compound)

SCHERING CORPORATION • BLOOMFIELD, NEW JERSEY

Doms



2420
Broadway

PO 3-8516

BUFFET SERVED DAILY \$1.25

- Special FISH FRY Every Friday Night.....1.50
- Special MEXICAN FOOD Buffet
Every Saturday Night.....1.50

Deluxe Buffet Sunday 1.50 CHILD 75c

OPEN AFTER THE GAME
Cactus Inn Restaurant
401 NORTH COLLEGE

"Enjoy the **REAL**
taste in bread!"

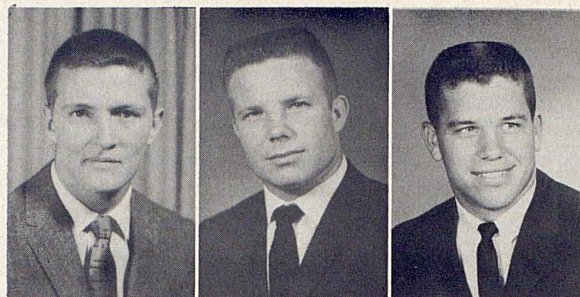

GRIMES WELLS C. WILLIS

51 **DENNIS GRIMES** — 189, 6-2, 21, Sr-2v1, Seagraves — Another former end shifted to center last fall to help replace E. J. Holub... ex-high school quarterback, has been slowed by knee injury... all-district, also lettering in basketball and track, being voted most valuable griddier and cager. A. D. Shaver. Business Administration.

53 **JIMMY WELLS** — 187, 5-10, 20, Soph-Sq, Dumas — Moved from guard... all-state, lettering three seasons... also was National Honor Society member, senior class treasurer, FFA vice president, letterman Club president. Burt Bartlett. Animal Husbandry.

52 **C. C. WILLIS** — 191, 6-1, 19, Soph-Fn, Bay City — One of the outstanding sophomore linemen in the SWC... quick, sure tackler... top-notch student, National Honor Society in high school, honor roll at Tech... all-state in football, also lettered in track. Don Haley. Agricultural Economics.

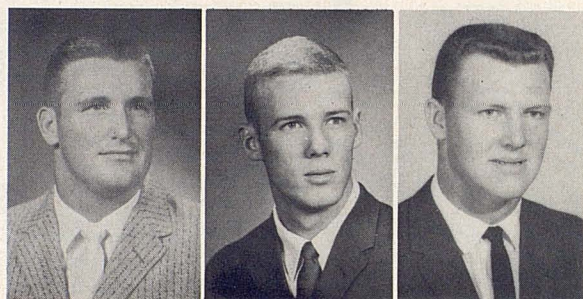

CANNON ELLIS LOVELACE

17 **DOUG CANNON** — 185, 5-10, 21, Jr-1v1, Levelland — Third leading passer in SWC play, completing for season 37 of 77 for 48 per cent, 442 yards... caught for baseball team, missing spring practice... THSCA all-star, making all-district in football and basketball three years, also lettering in baseball... Levelland grid captain... set cage scoring record at Levelland. Johnny Hickman. Accounting.

15 **JAMES ELLIS** — 175, 6-1, 19, Soph-Fn, Lubbock (Monterey) — Top-notch student, valedictorian, National Honor Society in high school... all-district two years in football, all-state in baseball... Pica-dors' leading passer, 16 of 41 for 278 yards, 39 per cent... undefeated in only freshman baseball start. Bill DuBose. Psychology.

16 **JOHNNY LOVELACE** — 215, 6-5, 21, Sr-2v1, Farwell — Tech's total offense leader last season, rushing for 282 yards (2nd to Hunt) and 3.8 passing for 359 yards (28 of 69 for 36 per cent)... outstanding back in spring game... high school all-state, also lettering in basketball, baseball, track... was high school senior class president. J. D. Atwell. Physical Education.



MAHAN McENTIRE D. RANKIN

13 **RICHARD MAHAN** — 158, 5-10, 20, Jr-1v1, Snyder — Has regained scholastic eligibility after lettering as soph. in '60... moves team well... all-district twice, also lettering in track, baseball... coached by John Conley. Traffic Management.

25 **CHARLES McENTIRE** — 180, 5-11, 21, Sr-2v1, McKinney — Primarily defensive player last season... all-state, twice all-district, also lettering in track and basketball... Key Club president, student council member... cousin of Oregon State cager Chester Joe. Joe Simpson. Personnel Management.

41 **DAVID RANKIN** — 180, 6-2, 19, Jr-1v1, Midland — Steady, all-around back... 4th in rushing, 3.3 average, 2nd in kickoff returns, 6 for 108, 1st in interceptions, 3 for 68, 3rd in scoring, 18 points... another son of Walter (Bull) Rankin, former Tech player... in high school lettered also in baseball and student council member. Harold King. Industrial Management.

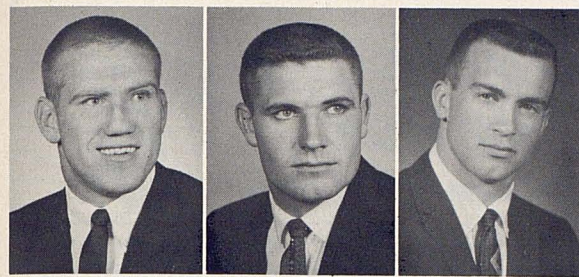

BALCH BURCH DANIELS

86 **JERRY DON BALCH** — 185, 6-1, 19, Soph-Fn, Lubbock — Received two passes for 40 yards as freshman... also freshman baseball catcher, batting .857 (6 of 7)... in high school played for two Tech alumni, Earl Parker in baseball, Buddy Brothers in football. Business Administration.

85 **DON BURCH** — 205, 6-1, 20, Soph-Fn, Levelland — Had good freshman season in 1960, missed last season... all-state in football, also lettering in baseball... high school student council. Johnny Hickman. Finance.

30 **H. L. DANIELS** — 185, 5-11, 20, Jr-1v1, Marshall — Known to his teammates as "the man with the golden toe" after 1961, when one field goal clinched the TCU game, another provided the winning margin in the closing seconds against Baylor, and three others were the difference against West Texas State... led Tech scoring last fall without crossing goal line, with 26 points... averaged 3.2 yards rushing last season and showed improvement in spring training... honor student in high school, where lettered in football, all-district, track, and baseball... holds Tech javelin throw record. Dub Wooten. Civil Engineering.

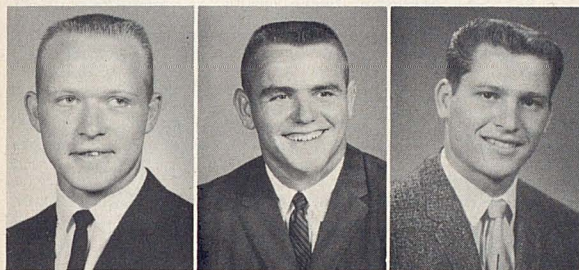

DOYLE FOSTER R. GILL

80 **TOMMY DOYLE** — 185, 6-1, 19, Soph-Fn, Lamesa — Leading end among pass receivers as freshman, 4 for 43... all-state, all-star in high school, where was business manager, student council... captained team... lettered in football, basketball, track, winning district discus title. Bill Davis. Industrial Management.

69 **ROBERT FOSTER** — 185, 5-11, 20, Jr-1v1, Sundown — Quarterback in high school, converted to guard so well he lettered there as a soph... twice all-district griddier, also lettered in basketball... at Sundown was most popular student as well as honor roll member... coached by Tech grad, Ray Hopkins. Mathematics.

22 **ROGER GILL** — 184, 6-1, 21, Jr-1v1, San Antonio (Harlandale) — Probably fastest of last year's regulars, injured after earning starting post in Texas game... averaged 3.5 yards, caught 2 for 11 yards, returned 2 kickoffs 29, a punt 7 yards, scored a touchdown... regional low hurdles winner, has broad jumped, run relays at Tech... Quill and Scroll member, high school sports editor. Bruce Shaw. Physical Education.

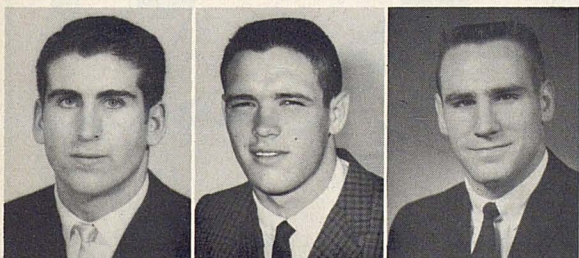

HUNT WILLIAMS WORLEY

44 **COOLIDGE HUNT** — 205, 6-3, 21, Sr-2v1, Lubbock — Tech's leading rusher past two seasons, tops in SWC as a sophomore... netted 486 for 3.8 average last fall, scoring 4 touchdowns for 24 points... after wild-carding on offense as soph., played well as a defensive back as well in 1961... all-state... coached by ex-Raider Buddy Brothers. History.

49 **C. W. WILLIAMS** — 179, 6-0, 21, Sr-2v1, McKinney — Has played both halfback and fullback, 3.6 average last season, caught 1 pass for 13 yards... in high school football, basketball co-captain, twice all-district in football, also lettering in track... served on student council... (initials only on name). Joe Simpson. History.

21 **BILL WORLEY** — 160, 5-9, 20, Jr-1v1, Midland — Has quickness and knack for finding daylight... voted outstanding back among Raiders last fall... 3rd among rushers, 4.4 average, leading punt returner, 9 for 99 yards, kickoff returner, 11 for 221, tied for interception runbacks with former high school teammate, David Rankin, 3 for 50 yards, 4th among receivers, 3 for 68... in high school student council, most popular boy, football captain, outstanding athlete award, all-district in football, also lettering in baseball. Harold King. Industrial Management.

TRADITIONAL CLOTHING
for Men and Women

The Traditional Shop
WEST TEXAS' FINEST

1107 College

WHOLESALE ONLY
AUTOMOBILE
SUPPLIES, PARTS, EQUIPMENT

CARE will save your car...
CAREFUL driving will save your life.

J. L. QUICKSALL, Pres.
QUICKSALL-PRYOR CO. INC.
1946-48 TEXAS SH7-3106

first federal
SAVINGS AND LOAN ASSOCIATION
OF LUBBOCK

LUBBOCK, TEXAS

HOME OFFICE
FOURTEENTH STREET AT AVENUE K

BRANCH OFFICE
THIRTY-FOURTH STREET AT AVENUE W

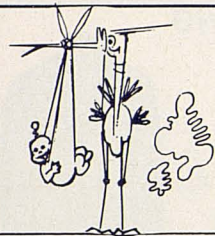

The MATERNITY Shop

1010 13th St. — Downtown
50th & Flint — Monterey Center



JOHNSON KOCH ZANIOS REEGER McMILLAN W. RANKIN SCARBOROUGH

87 JERRY DON JOHNSON — 185, 6-1, 20, Soph-Fn, Eldorado — Lettered football, basketball, track, serving as football captain, student council representative, president of E Club. Earl Barnett. Agronomy.

61 GLEN KOCH — 190, 6-0, 19, Soph-Fn, Brownfield — All-regional in high school football, also lettering in basketball and track . . . student council member at Brownfield, where active in extemporaneous speech. Doug Cox. Mechanical Engineering.

45 JAMES ZANIOS — 185, 6-0, 19, Soph-Fn, Albuquerque, N.M. (Highlands) — Leading rusher among last year's frosh returning, with 6.7 average . . . also ran back 3 punts for 51 yards, 2 kickoffs for 28 . . . came to Tech after making all-state as a guard, but, as speediest man on squad, was moved to backfield . . . ran track in high school. Carl Gentry. Industrial Management.

88 RONNIE REEGER — 197, 6-1, 19, Soph-Fn, Merkel — Won high school letters in basketball, football, track, and baseball, making all-regional as cager and griddier . . . Carroll Benson, Burl McCoy. Arts and Sciences.

32 GARY McMILLAN — 190, 5-11, 19, Soph-Fn, Levelland — Second to Jim Zanios among returning soph. backs with 3.8 rushing average . . . had knee operation during spring . . . all-regional quarterback-linebacker in football, also lettered in baseball . . . served as class president, football co-captain, was voted best all-around in high school. Johnny Hickman. Marketing.

60 WALTER RANKIN — 190, 6-2, 21, Jr-Sp, Midland — Son of ex-Raider Walter (Bull) Rankin, brother of David, current halfback . . . halfback and fullback in high school, has also played end at Tech . . . held out last season . . . outstanding varsity baseballer. Audrey Gill. Physical Education.

50 REG SCARBOROUGH — 189, 6-1, 19, Soph-Fn, Snyder — Center in high school, played tackle and guard for Picadors . . . twice all-regional in high school, winning school's most valuable griddier award, also lettered in track . . . played for present Tech aide, John Conley. Arts and Sciences.

T.I.M.E.
FREIGHT, INC.



The Scheduled Transcontinental Motor Carrier

2604 Texas Avenue

Lubbock, Texas

Telephone SH 7-3131

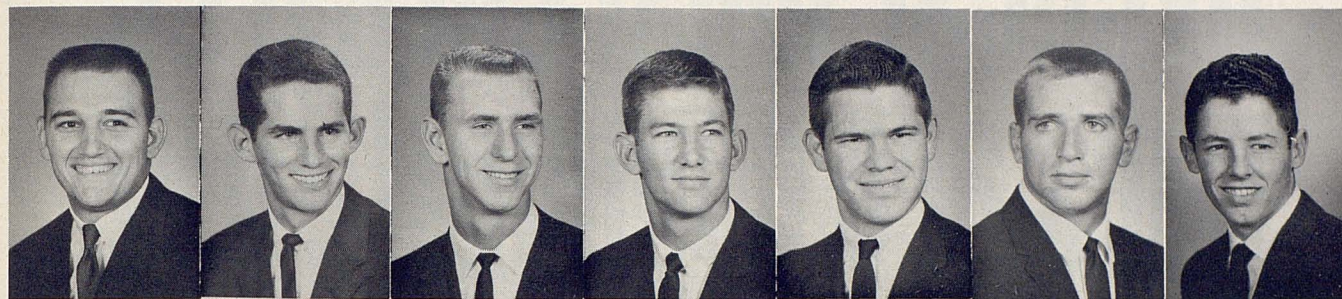

PUCKETT READ TOLLETT WELCH COWAN JENNINGS KING



WILEY

STUDENT MANAGERS — If coaches had to handle the innumerable details connected with conducting practices and getting equipment and uniforms ready for a game, results would leave much to be desired. Texas Tech is fortunate, therefore, in having a quartet of student managers, headed by senior Jerry Wiley of Lubbock, to assist the coaches. With Wiley are Jay Puckett of Rosenberg, a sophomore, and freshmen Russell Welch of College Station, John Read of Lubbock and James Tollett of Brownfield.

STUDENT TRAINERS — Texas Tech's trainer, Don Sparks, speaks highly of the student trainers he has to assist him keep the Red Raiders well and to help administer aid or treatment to those injured. Charles Steinman, Abilene senior, is the chief student trainer, aided by Doug Cowan of Odessa, David King of Andrews, and Wayne Jennings of Tulia.



STEINMAN

Keep Ahead of the Game with GAS APPLIANCES

With Gas Appliances
on your "home" team, you'll stay
out front on the good housekeeping scoreboard!
For speed, accuracy and dependability, versatile Gas can't
be beat. And, like a point-after-touchdown, it gives you the
added margin of unmatched economy. For cooking, clothes drying,
refrigeration, water heating, heating and air conditioning, you'll always . . .

LIVE MODERN for LESS with
GAS!

Pioneer Natural Gas Company

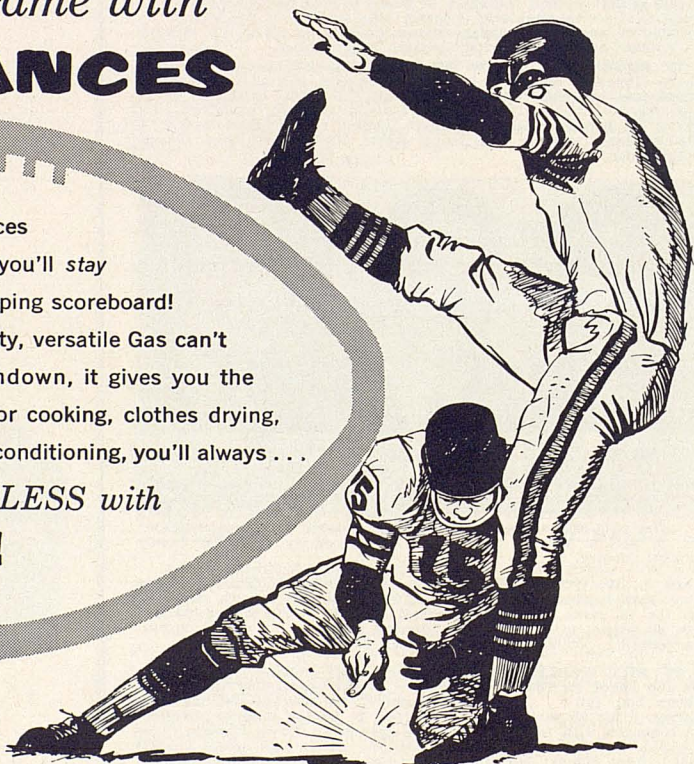

Grades go



more easily . . . more quickly when you use the study aids we have for your selection—no matter the major or the minor. We have the books, the pens, everything!



Only **HIGH** QUALITY

Gift items galore including those bearing fraternity and sorority or club insignia . . . and T-shirts for the class of 19?? are only a few in a grand assortment.

merchandise do you find here and the variety and purpose for it will surprise you just like the low prices we ask for it. There is one place to find everything you need.



Looking everywhere . . . shop self-service
TEXAS TECH COLLEGE BOOKSTORE

ON THE CAMPUS — OWNED AND OPERATED BY TEXAS TECH

**AMERICA'S
liveliest, most care-free
cars are coming!!!!!!!
See'em Sept. 28
at your Ford Dealer's
YAAAY!**

WE'RE GETTING
BEAT 73-0 AND
THEY WANT ME TO
GET EXCITED
ABOUT THEIR
'63 FORDS...

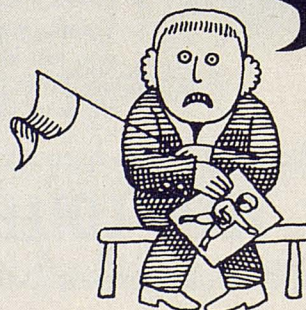

FORD DIVISION  MOTOR COMPANY

West Texas State Aphabetical Listing

No.	Name	Pos.	Wt.	Ht.	Class-Exp.
53	Bobby Arthur	C	192	6-0	Fr
65	Gene Baldwin	LG	205	6-1	Soph-FL
16	Bill Bundy	QB	185	6-1	Soph-FL
69	John Burns	LG	215	5-10	Jr-Tr.
74	James Cunningham	RT	210	6-3	Sr-1L
51	Charles Daves	C	195	6-0	Soph-FL
25	Jim Dawson	QB	180	6-0	Sr-3L
63	Jim Denny	RG	180	5-9	Jr-1L
83	Quinton Eppinette	LE	190	6-0	Jr-1L
77	Dory Funk	RT	215	6-2	Sr-2L
84	Benny George	LE	185	6-3	Jr-1L
11	Hoot Gibson	QB	180	6-0	Jr-1L
82	Woody Gilliland	RE	195	6-1	Soph-FL
61	Stu Johnson	RG	200	6-0	Sr-2L
67	Bruce Kimery	LG	192	6-1	Soph-FL
22	Jerry King	RH	165	5-11	Soph-FL
20	Jerry Logan	LH	175	6-1	Sr-2L
72	Dick Lowery	LT	218	6-1	Sr-1L
32	David McInturff	LH	160	6-0	Jr-1L
75	Wilton Manley	RT	240	6-5	Soph-FL
62	Jack Mayfield	LG	210	6-0	Jr-2L
41	Russell Mundy	FB	207	5-11	Soph-FL
81	Jim Ostrander	RE	180	6-0	Jr-Tr.
52	Larry Patterson	C	190	5-11	Soph-FL
21	Pete Pedro	RH	160	5-8	Jr-1L
78	Bob Petrich	LT	225	6-4	Sr-1L
29	Woody Prude	RH	160	5-11	Jr-Tr.
73	Ronnie Radke	LT	210	6-2	Soph-FL
10	Jerry Richardson	RH	180	6-3	Jr-1L
40	Leslie Rolando	FB	185	6-0	Soph-FL
44	Ollie Ross	FB	205	6-0	Jr-1L
56	Doc Rowell	C	210	6-2	Soph-FL
76	Robert Sandlin	LT	225	6-1	Soph-FL
64	William Thompson	RG	192	5-11	Soph-FL
71	John Varnell	RT	230	6-4	Jr-2L
79	Jim Weatherwax	LT	240	6-7	Jr-Tr.
34	Earl West	LH	195	6-3	Soph-FL

Latham's

2431 34th

In the 34th at College Village Shopping Center

any day is a good
day to send flowers

JULIE RAY'S

Custom
FLOWERS

2421 Bwdy. PO 2-0288



**WHERE
HOME-FOLKS
AND
EXES
CONGREGATE**

Air-Conditioned Rooms
Free Overnight Parking

ENJOY DELICIOUS FOOD
IN AIR-CONDITIONED COMFORT
OF OUR COFFEE SHOP
AND DINING ROOM

SPECIAL
SUNDAY BUFFET
Adults \$1.50 Children \$1

AN ALSONETT HOTEL
Aubrey Harris, Manager



Caprock Hotel
IN DOWNTOWN LUBBOCK



The World's
Finest Cars
Are Here

Dave Fawcett Import
Motors

Excel's NEW
Frontier Store

1107 13th Street
featuring the Newest
in Western Wear

The BAKER COMPANY

PRINTING — OFFICE FURNITURE
OFFICE MACHINES

LUBBOCK	AMARILLO	MIDLAND	ODESSA
13th & Ave. L	204 W. 16th	511 W. Texas	229 E. 27th
PO 3-3433	DR 3-9837	MU 4-6321	FE 2-0553

West Texas State In A Nutshell

LOCATION — Canyon, a town of 6,000, in the heart of the Texas Panhandle. Situated 15 miles south of Amarillo, a fast-growing western metropolis of 150,000. The campus is on 80 acres in east Canyon, plus a 400-acre farm for the agriculture department, and sets on the 8-lane Amarillo-Canyon Expressway.

ENROLLMENT — 3700 (expected in fall, 1962)

CONFERENCE — Independent.

COLORS — Maroon and White.

NICKNAME — Buffaloes.

STADIUM — Buffalo (20,500). New natural bowl opening in 1959, 2 miles north of Canyon and 13 south of Amarillo on expressway.

PRESIDENT — Dr. James P. Cornette.

ATHLETIC DIRECTOR — Frank Kimbrough (former head football coach at Hardin-Simmons, Baylor, and West Texas).

FOOTBALL COACH — Joe Kerbel (Oklahoma, third year).

ASSISTANTS — Jack Harris, Howard White, Joe Rector, Billy Willingham.

SPORTS NEWS DIRECTOR — Ray Franks.

Season Prospects

The 1962 West Texas State football team will be a study in contrasts. The Buffs will have an experienced backfield to run behind a young and inexperienced line.

Coach Joe Kerbel's club, owner of a 6-4 record last fall against a rugged schedule, has 17 lettermen returning. Only one—All-Border Conference guard Stu Johnson—is a starting lineman. Graduation took the team's first four ends, the two starting tackles, one regular guard, and the top two centers.

The high-scoring backfield, which averaged 30.9 points per game last year, returns intact and only one member of the second unit backfield is gone. Pistol Pete Pedro, the sophomore whiz who scored 22 touchdowns and gained 966 yards rushing, heads a fast-stepping backfield. His counterpart at halfback is Jerry Logan, a 175-pounder who is not as fast as Pedro but does everything well on offense and defense. Quarterback Jim Dawson, a veteran from Borger, is one of the best, and fullback Ollie Ross, a 215-pound pile-driver, gives the club good power. Ross gained 346 yards rushing for a 5.1 average, and scored 30 points.

Backfield depth will come from Jerry Richardson, a 6-3, 180-pound junior speedster who led the team in pass-receiving last year; Hoot Gibson, a crazy-legged junior quarterback; Woody Prude, 170-pound Compton (Calif.) JC speedster; David McInturff, 160-pound junior halfback; and fullbacks Leslie Rolando, and Russell Mundy.

"Our young players in the line will have to come along fast for us to reach the stature of last year's team," said Coach Kerbel.



Should a gentleman offer a Tiparillo to a lady?

What is the story of this remarkable new smoke by Robt. Burns?

If she enjoys smoking a cigarette, why not? The Tiparillo* is slim, neat, mild as mild can be. Go ahead, offer her one.

But although Tiparillo is not "men only" it is "men mainly." And that new pliable, pearly tip pays more than just lip service to your smoking pleasure. It's your mouthpiece to the careful blending of choicest imported tobaccos. Tiparillo has

the kind of flavor you don't have to inhale to enjoy... peace of mind in every puff. Moreover, there's the exclusive veinless Ultra Cigar Wrapper* that burns so evenly and smoothly it insures complete mildness.

The surprisingly whiter ash is visible evidence of Tiparillo mildness. And that's your best smoking tip for today. Only 5¢ each. ONLY 5¢? Yes, only 5¢.

*T. M. GENERAL CIGAR CO., INC.

Tiparillos are on sale at this stadium.

FREE DELIVERY
to Dormitories —
anywhere in town



DIAL SW 5-5563
2407 34th

Join the National Football Foundation

HELP US TO BUILD THE HALL OF FAME

*We earnestly solicit the support of all football men . . .
We invite all enthusiasts of the game to become members . . .
We hope all will become active in their hometown chapters*

The National Football Foundation is a nationwide organization that enlists everyone interested in the game for a purpose that truly serves American youth. That purpose is to promote football as an integral and wholesome part of our educational processes and to encourage the beneficial direction and playing of the game throughout the country.

To achieve its purposes the Foundation seeks to establish the true concept of football as an amateur game and to gain recognition of the important role it plays in the preservation and advancement of our way of life. It endeavors to obtain those goals by disseminating substantive information through its own publications and the other media that reach the public, and by honoring in the Hall of Fame those players and coaches whose deeds and lives during and after their playing days have been exemplary and inspiring.



NATIONAL SYMBOL

The Hall of Fame, although it plays a prominent part in the work of the National Football Foundation, and is a challenge to all those interested in the game, is only one of the activities of the Foundation. However, it is the living symbol of the Foundation, and the focal point of its many interests.

Mail your contribution to NATIONAL FOOTBALL FOUNDATION
New Brunswick, N.J. (Minimum dues \$10 per year, tax deductible)



"Just wash it"

It's time for this '62 Buick to have its 1,000 mile inspection but the only way to know it is to read the odometer. The owner can't think of a thing his new Buick needs except a wash job.

This is happening hundreds of times every day in Buick Dealers' Service Departments right across the country.

The 1962 Buick is setting records for trouble-free performance. And this is no accident. This '62 Buick is the end product of intense "reliability programming" at every step of the way, in design, in engineering, and in the manufacturing and inspection of every one of its nearly 7500 components.

Behind this car is 3,400,000 miles of testing in 33 states

—over all kinds of roads, in all kinds of weather, through all kinds of traffic. Why has all this been done? A matter of pride and good business . . . to make certain that the 1962 Buick will be as fine a performer and as reliable a car—regardless of price—that anyone can own today.

By the way, the Buick Service Manager will do more than wash this car. He'll give it a good thorough check-up, just because he loves it.

It's a great experience to own and drive a 1962 Buick. Why not make this your Buick year? Your nearest quality Buick Dealer will put you at the wheel of any Buick you choose. Buick Motor Division, General Motors Corporation.

BUICK

WHEN BETTER AUTOMOBILES ARE BUILT, BUICK WILL BUILD THEM

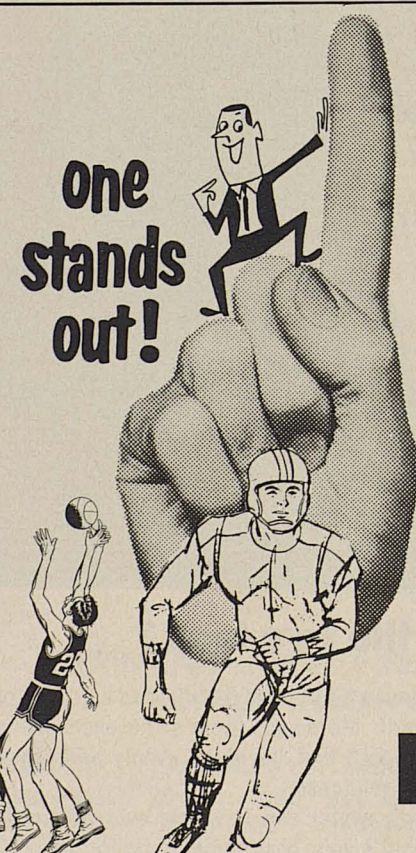

for complete coverage

SPORTS FANS TUNE FIRST

TO 790

- FOOTBALL
- BASEBALL
- BASKETBALL
- TRACK and other major sports



JACK DALE
Sports Director

KFYO Radio

don't follow
the leader
— drive it!
go Rambler



Campbell-Messer
1802 MAIN
PO 5-9467
RAMBLER



POLK ROBISON



CLYDE PRESTWOOD

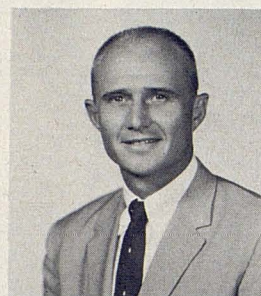

DON SPARKS

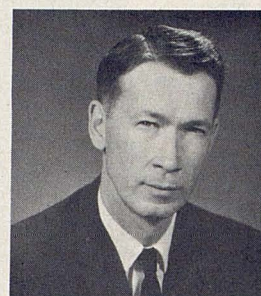

BILL HOLMES



MRS. WRIGHT

Valuable Members of Texas Tech Athletic Department

Athletic Director Robison coached Texas Tech (his alma mater) to its first SW Conference basketball championship in 1961. He serves on the rules committee of the American Basketball Coaches Association.

Academic Counselor Prestwood sees the viewpoint of player, coach and instructor for he has been all three. He supervises study halls four nights a week and confers with athletes and their professors regularly.

Trainer Sparks in addition to his football duties is track coach. He coached Little Rock Central to four state titles and coached one year at Tulsa University before coming to Tech in 1958.

Sports News Director Holmes keeps a busy schedule feeding news stories and pictures to press, radio and television sports newsmen. He is the department's statistician on players' accomplishments.

Ticket Seller par excellent! That's Mrs. Mildred Wright who has the all-important job of ticket manager for all athletic events on the campus. She has been satisfying fans since 1954.

after the
game,
IT'S

for the world's finest

**Char-Broiled
Hamburgers**

FREE with this coupon today
ONE HOME-MADE HOT FRIED PIE
(LIMIT 2 FREE PIES PER CAR)

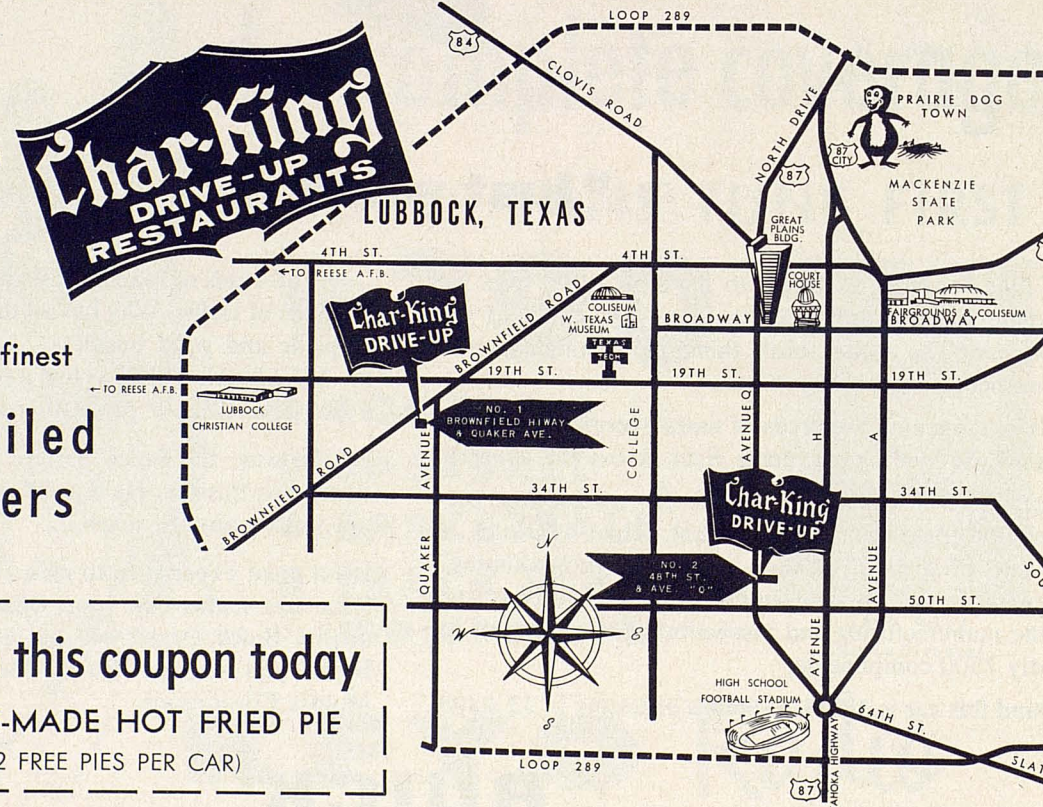

See Walt Disney's "Wonderful World of Color," Sundays, NBC-TV Network.

See it on new...

RCA VICTOR "MARK 8" COLOR TV

The "Mark 8" . . . climaxing 8 years home-proved performance! From the world leader in Color TV . . . the crowning achievement of unmatched experience in the design and manufacture of Color TV.

• **New High-Fidelity Color Tube**—home-proved to give you a picture up to 50% brighter than any previous color tube. Sharp, brilliant black and white performance, too.

• **New Vista Tuner**—most powerful RCA tuner ever designed. Unsurpassed performance . . . unexcelled picture detail from many hard-to-get stations.

• **New Vista Color Chassis** brings you power-packed performance and the dependability of precision-crafted Security Sealed Circuits.

Enjoy a bigger than ever variety of network and local color programs. (P.S. Christmas is coming!) Come in and say "Show Me!"



The Most Trusted Name in Television

Tmk(s)®

RADIO LAB

1501 Avenue Q

TRUE TO TRADITION . . . in
natural shoulder
styling for the
YOUNG MAN . . . at

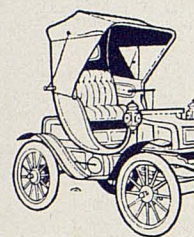

BROWN'S
Varsity Shop

College Ave. at Broadway

SNELL DRUG

PO 5-5833

1221 COLLEGE AVE.

YOUR PATRONAGE APPRECIATED

Open 8 A.M. to 10:30 P.M.

Fred Childress Hardware

THE DOWNTOWN HARDWARE STORE

"Let's Go, Raiders"

902-04 Main Street LUBBOCK, TEXAS Phone PO 5-6336

Newsom
PAINT & SUPPLY COMPANY

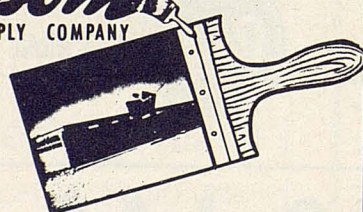
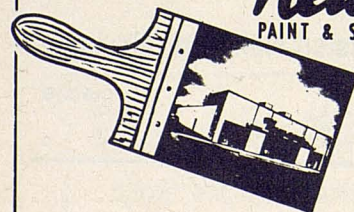

1414 Ave. K
PO 3-5343

2319 Clovis Rd.
PO 3-3409

Watch Future Raiders In Three Tilts This Season

Fans living in West Texas are afforded four opportunities to watch the Texas Tech Picadors in action this fall.

These occasions are an intra-squad game, for which no charge will be made, and contests with the Hardin-Simmons B team and the Rice frosh, all in Jones Stadium, as well as a game with the West Texas State B team in Canyon.

Texas Tech will also meet the Arkansas Shoats in Little Rock and the North Texas State Eaglets in Denton.

Berl Huffman, the veteran who returned to Texas Tech last year, will once more coach the Picadors. Student assistants will be Larry Mullins, former Red Raider tackle from Snyder, and Eldon Hawley of Forrest City, Ark., former Arkansas State (Conway) player, enrolled at Texas Tech following high school coaching experience.

1961 FRESHMAN STATISTICS For 1962 Sophomores

Team Figures	TT	Opp.	Receiving	No.	Yds.	TD
Rushing, game	206	128	Doyle	4	43	0
Passing, game	68	56.2	Balch	2	40	0
Offense, game	274	184.2	Bentley	2	38	0
Passes completed	21/56	20/53	Gladson	2	22	1
Passing percentage	36	38	Zanios	1	13	0
Punting average	33.6	36.2	Cornelius	1	6	0
Penalties	29/313	22/175				
Points	106	49				

Individual Figures	No.	Gain	L	Net Avg	Punt Returns	No.	Yds.
Rushing					Lowery	3	51
Zanios	22	154	7	147 6.7	Zanios	3	31
McMillan	26	100	1	99 3.8	Faught	1	25
Gatlin	27	84	11	73 2.7	Gatlin	3	6
Ellis	35	105	52	53 1.5	Marrow	1	0
Marrow	4	16	0	16 4.0			
Howard	3	13	0	13 4.3	Kickoff Returns	No.	Yds.
Anderson	3	5	0	5 1.7	Zanios	2	28
Faught	2	7	3	4 2.0	Marrow	1	25
Black	8	19	17	2 0.3	Gatlin	1	24
Cornelius	2	5	0	5 2.5	Reeger	2	20

Passing	No.	C	Int.	Yds.	%	TD	Scoring	TD	FG	PAT	TP
Ellis	41	16	4	278	39	3	Gill	0	1	14-12	15
Black	11	4	1	51	36	1	Bentley	1	0	0	6
Anderson	3	1	1	11	33	0	Zanios	1	0	0	6
Howard	1	0	0	0	0	0	Anderson	1	0	0	6
							Ellis	1	0	0	6
							Black	1	0	0	6
							Gladson	1	0	0	6
							Putty	0	0	1-1	1
Punting	No.	Yds.	Avg.								
Gill	13	433	33.3								

FRESHMAN SCHEDULE — 1962

Thurs.	Oct. 4	Intra-Squad Game, Lubbock, 7:30 p.m.
Thurs.	Oct. 11	Arkansas Freshmen, Little Rock, 8:00 p.m.
Thurs.	Oct. 18	Hardin-Simmons "B" Team, Lubbock, 7:30 p.m.
Thurs.	Oct. 25	West Texas State "B" Team, Canyon, 7:30 p.m.
Sat.	Nov. 3	Rice Freshmen, Lubbock, 2:00 p.m.
Fri.	Nov. 16	North Texas State Freshmen, Denton, 2:00 p.m.

this fall MORE daytime COLOR

Colorful
KCBD-TV

65% of night-time
shows in COLOR

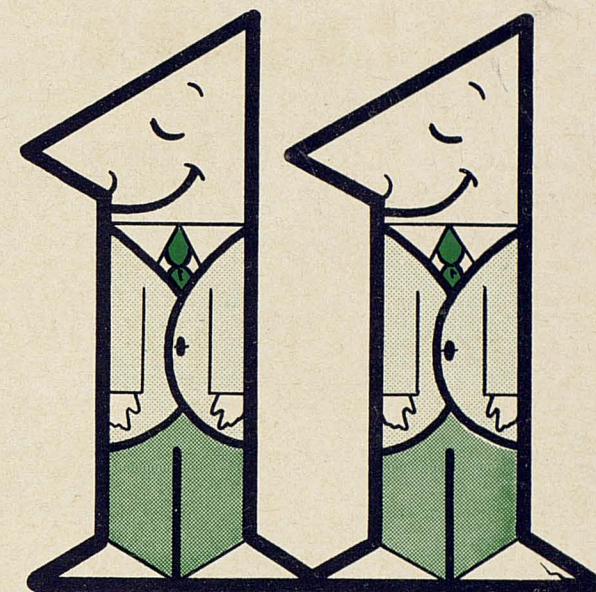

come to the
Palm Room
TONIGHT!

6 MILES EAST
IDALOU HIGHWAY

dine - dance
under the
palms

PO 3-3709
PRIVATE PARTY ROOMS
CAPACITY 1100 PEOPLE

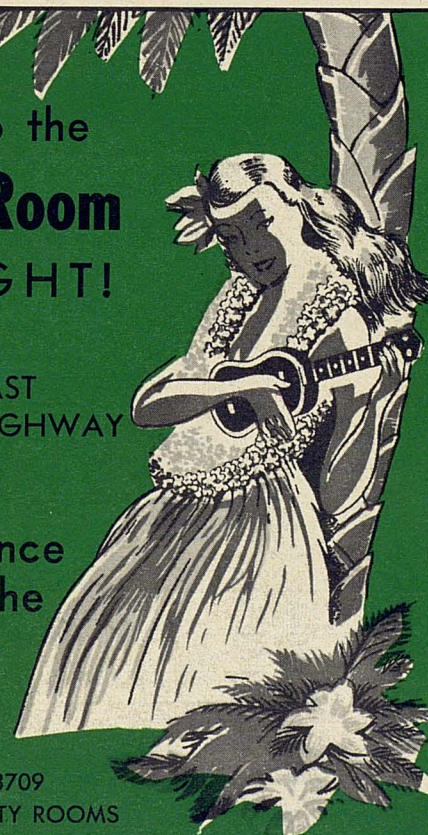

FOOTBALL DISCOUNT

**10% DISCOUNT
COUPON**

Bring this ad coupon to our store during football season (now until Nov. 30, 1962) and receive a 10% discount on the total amount of each of your purchases.

This is our way of saying thanks for your support of Tech's athletic program.



North of Jones Stadium

Town & Country Shopping Center 4th and College

WINSTON TASTES GOOD...

LIKE A CIGARETTE SHOULD!



© 1962
R. J. Reynolds
Tobacco Company
Winston-Salem
North Carolina

TRY AMERICA'S
BEST-SELLING,
BEST-TASTING
FILTER CIGARETTE.

It's what's up front that counts... **FILTER-BLEND**



Up ahead of a pure white, modern filter, only Winston has **FILTER-BLEND** - rich, golden tobaccos specially selected and specially processed for the best taste in filter smoking.