OLYMPIC PREVIEW

BY LEO H. PETERSON PAGE 18

SEPTEMBER 26, 1964 — 7:30 P.M.

OFFICIAL PROGRAM

Program 49¢
State Tax 01¢ **50¢**

Program Sales Benefit
Alpha Phi Omega —
Men's Service Fraternity

Texas Tech / Texas

JONES STADIUM — LUBBOCK, TEXAS

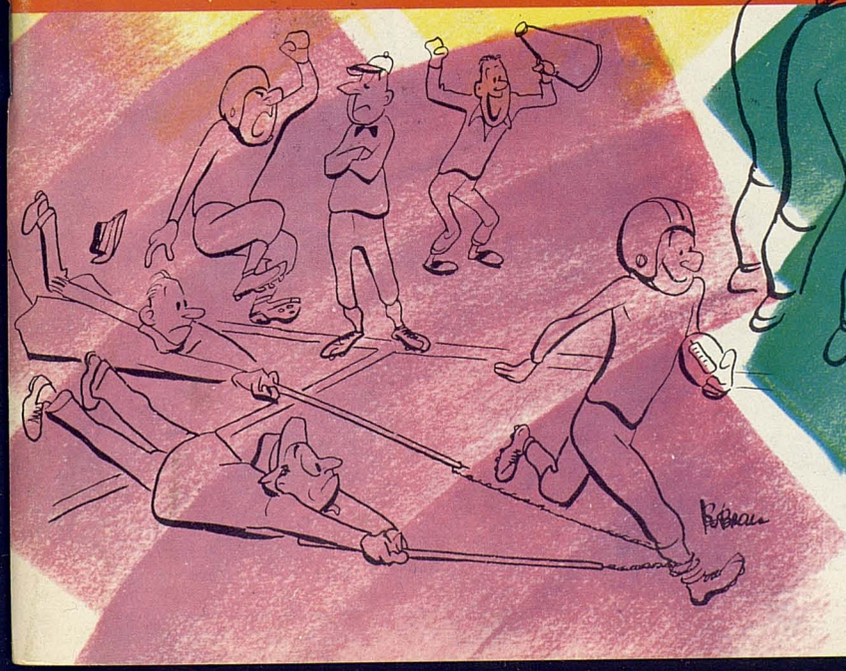

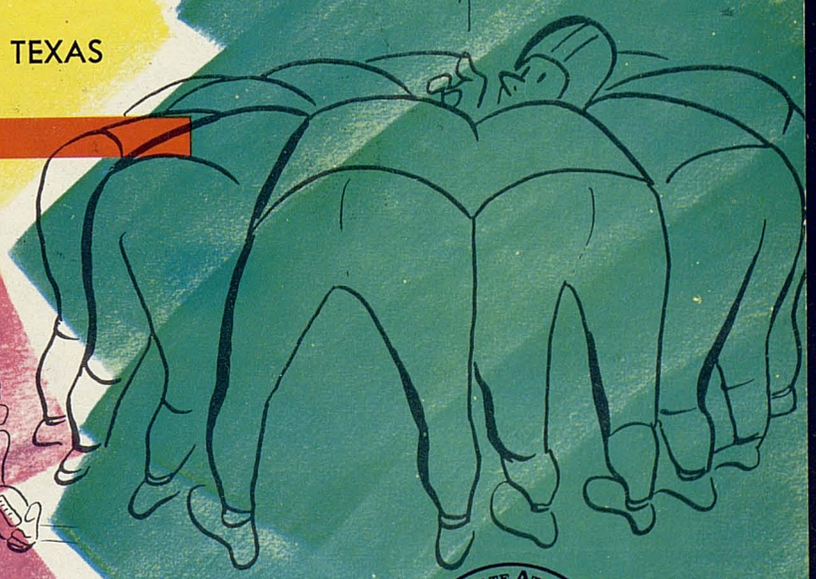

NCAA Member

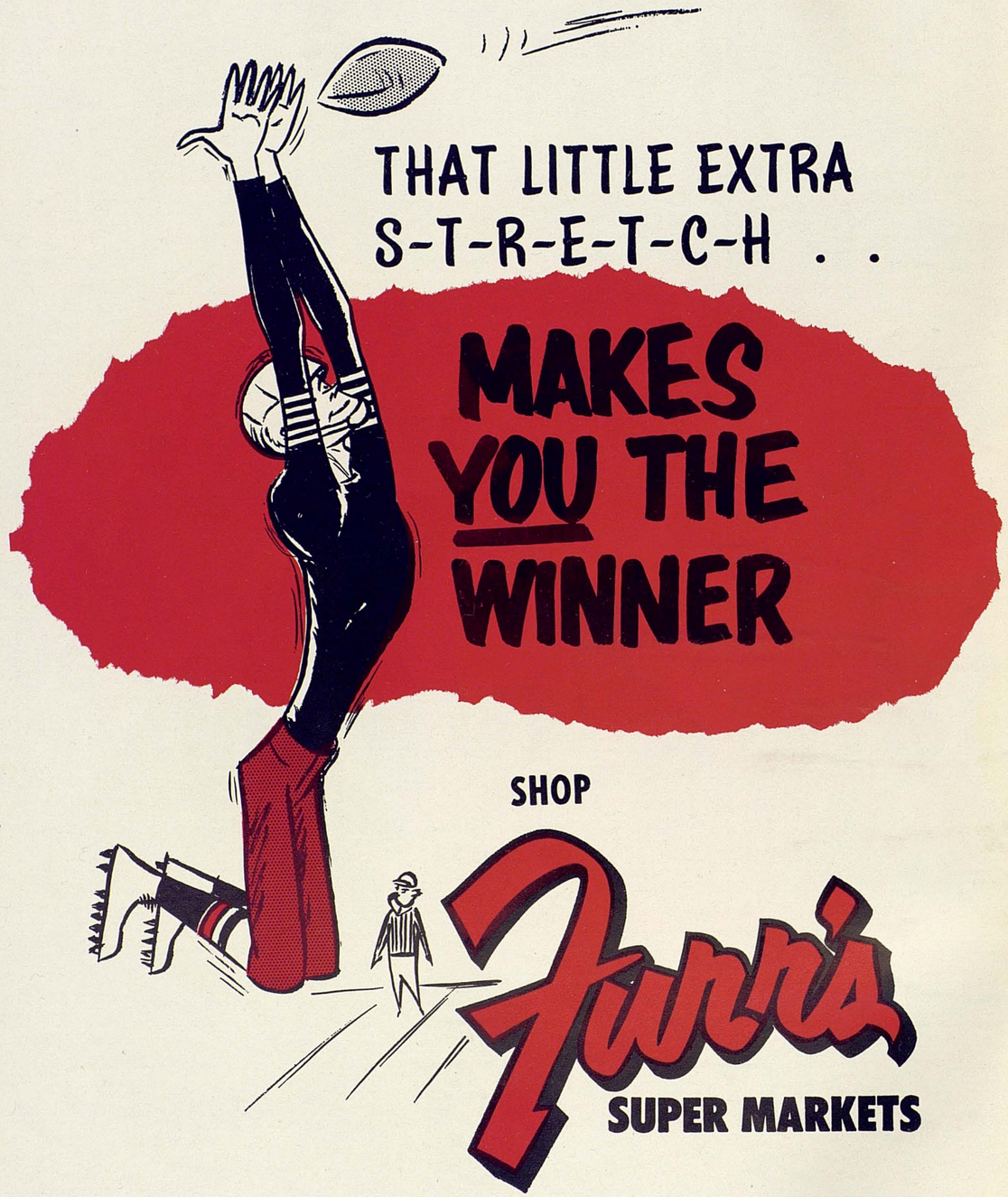

DINE at FURR'S CAFETERIAS

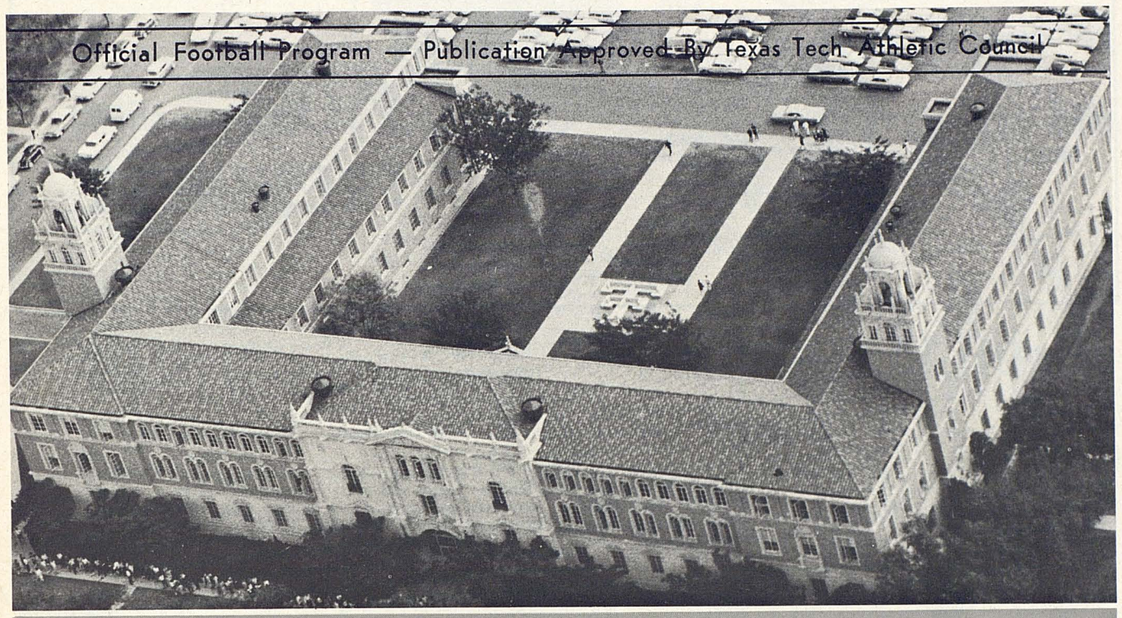

Administration

DR. W. M. PEARCE
Vice President for Acadamic Affairs

M. L. PENNINGTON
Vice President for Business Affairs

W. H. BUTTERFIELD
Vice President for Development

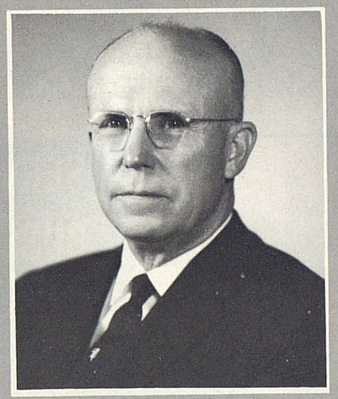

DR. R. C. GOODWIN
President

The Ford Place

New & Used Cars - Trucks - Service - Leasing

LUBBOCK AUTO CO. INC.

MORE Ford FOR YOUR MONEY

PO 5-5524

9th & TEXAS / 9th & J / 4th & A / 100% Home-Owned

Represented for National Advertising by SPENCER ADVERTISING CO., 271 Madison Ave., New York 16, N. Y.

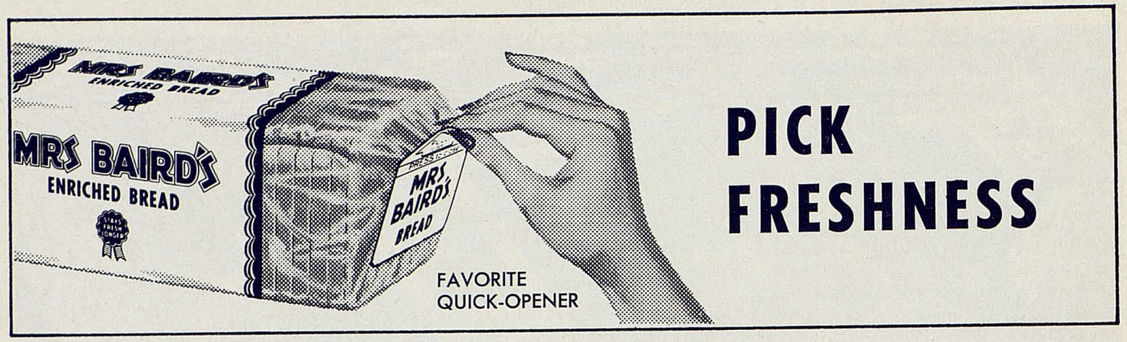

PICK
FRESHNESS

STADIUM SERVICES: CLIFFORD B. AND AUDREY JONES STADIUM TEXAS TECHNOLOGICAL COLLEGE

Stadium Capacity, 41,500; opened in September, 1947; Press Box and Special Option Seat Air Conditioned Booth opened in 1959.

EMERGENCY CALLS: The Public Address System will be used for emergency calls only. These may be placed by calling PO2-0296. Incoming calls for Doctors are accepted at PO2-9814 and PO2-9694. Doctor's "numbers" will be called on the PA system, and may be answered at telephone at elevator entrance west stand.

PUBLIC TELEPHONES: Several booths are located on the ground level concourse in both east and west stands.

REST ROOMS: These are located on the ground level concourse at north and south ends of each of the stands.

LOST AND FOUND ARTICLES: These are taken to the Athletic Department offices immediately following the game. Persons should check here at that time and no later than Monday following a game. Offices are in building at south end of stadium on 6th Street.

CONCESSIONS: Refreshment service is provided on ground level concourse in both stands and throughout the stadium by professional concessionaires under contract with Texas Technological College. Only products of outstanding quality are offered. Official prices of these products are posted in the concession stands.

SAFETY PRECAUTIONS: A sizable continegent of Lubbock and Campus police officers, assisted by parking lot attendants and stadium ushers are on duty to assist in parking cars and seating fans. Your cooperation in following their directions will be beneficial to all. Aisles and concourses in the stadium are to be kept clear at all times. A carefully studied parking and traffic flow plan allows easy entry and exit from parking areas.

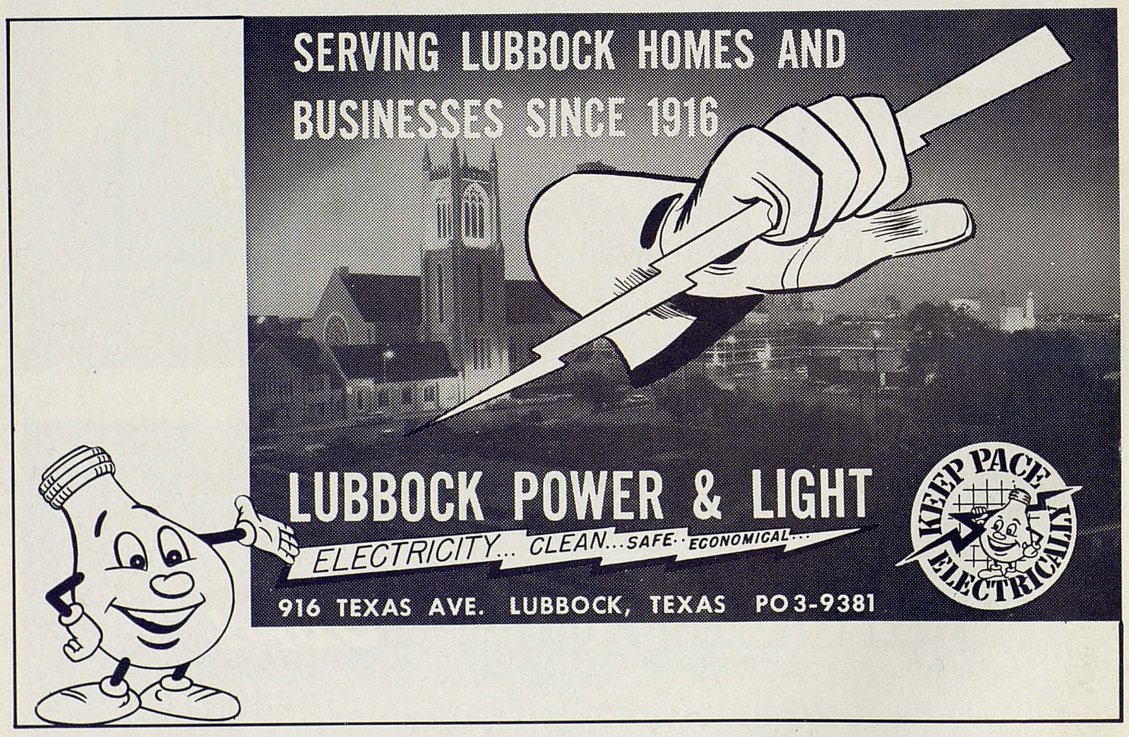

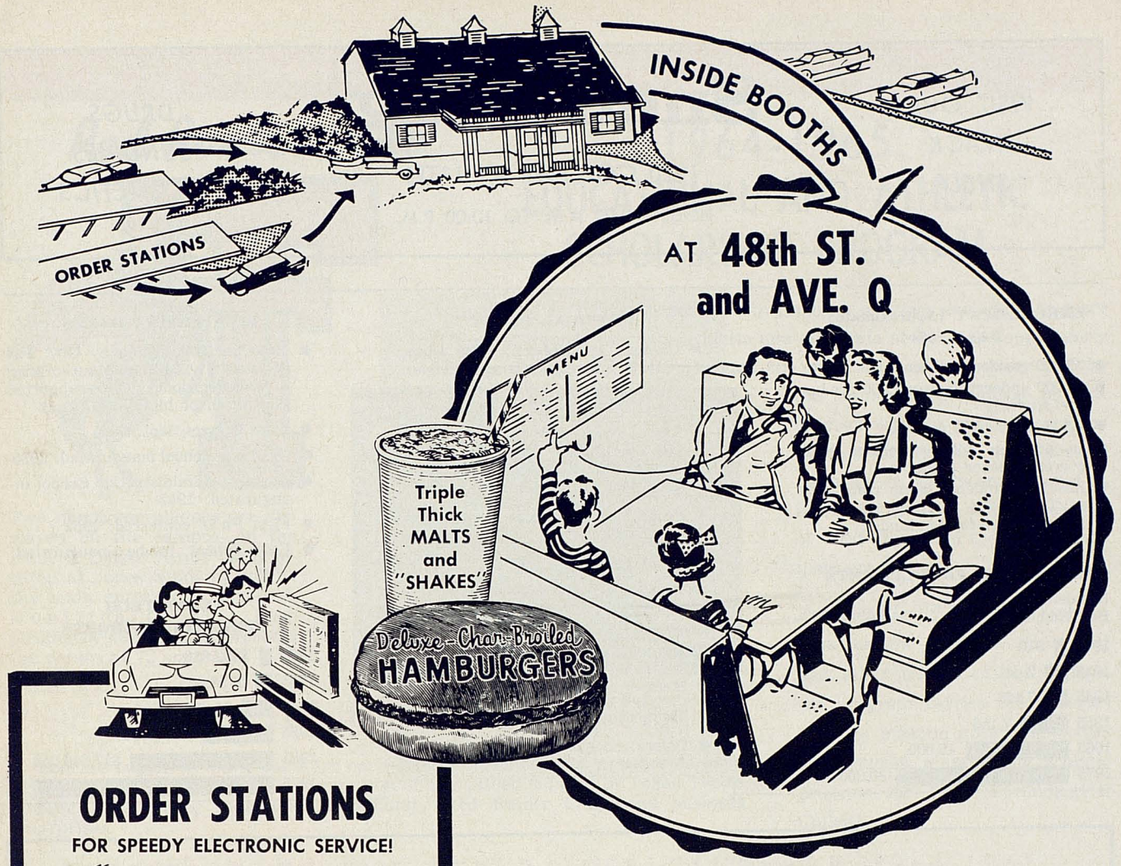

ORDER STATIONS
FOR SPEEDY ELECTRONIC SERVICE!

- NO CAR HOPS! NO TIPS!
- NO LONG WAITING!
- PLENTY OF PARKING SPACE

A Complete Menu of America's Most Popular Foods, Expertly and Tastefully Prepared!

2 UNITS

Char-King
DRIVE-UP
RESTAURANT

UNIT NO. 1
4411
BROWNFIELD HWY.

UNIT NO. 2
48th ST.
and AVE. Q

VISIT OUR
SNACK
SHELF

Snell Drug

1220 COLLEGE AT 13TH

HOURS: 8:00 A.M. TO 10:00 P.M.

DRUGS
SUNDRIES
COSMETICS

ENROLLMENT (Approximate)
FALL 1964

- 13,000 resident students
- 12,000 undergraduate; 1,000 graduate students
- 8,500 men; 4,500 women
- In addition 4,800 extension and correspondence students
- Resident students come from 227 of Texas' 254 counties, 43 other states and 26 foreign lands

TEXAS TECH ENROLLMENTS

Resident Students for Fall Semesters:

1925	910
1935	2,441
1945	2,443
1955	7,156
1965	15,000
1975	30,000?

PHYSICAL PLANT

- Campus at Lubbock: 1,839 acres, with 371 acres in Campus proper. Other acreage used in agricultural and other research and services.
- Texas Tech Research Farm at Pantex: 5,821 acres plus 8,000 acres on lease. Headquarters: Killgore Beef Cattle Center
- Plant Value (original construction cost): $58,700,000
- Total buildings: 169
- Permanent buildings: 103

INTERCOLLEGIATE ATHLETICS

- Member of Southwest Conference
- Team name: Red Raiders
- Colors: Scarlet and Black

SIGNIFICANT DATES

- Enabling Act signed by Gov. Pat M. Neff Feb. 10, 1923 authorizing a co-educational state-supported institution of higher education
- First Classes Sept., 1925
- Graduate School inaugurated: 1935
- Business Administration School inaugurated: 1942
- First Ph.D. conferred: 1952
- Law School to be inaugurated: 1967

TEXAS TECH OPERATING BUDGETS

1925	$383,813
1935	$758,465
1945	$1,829,055
1955	$5,646,848
1965	$17,646,058
1975	?

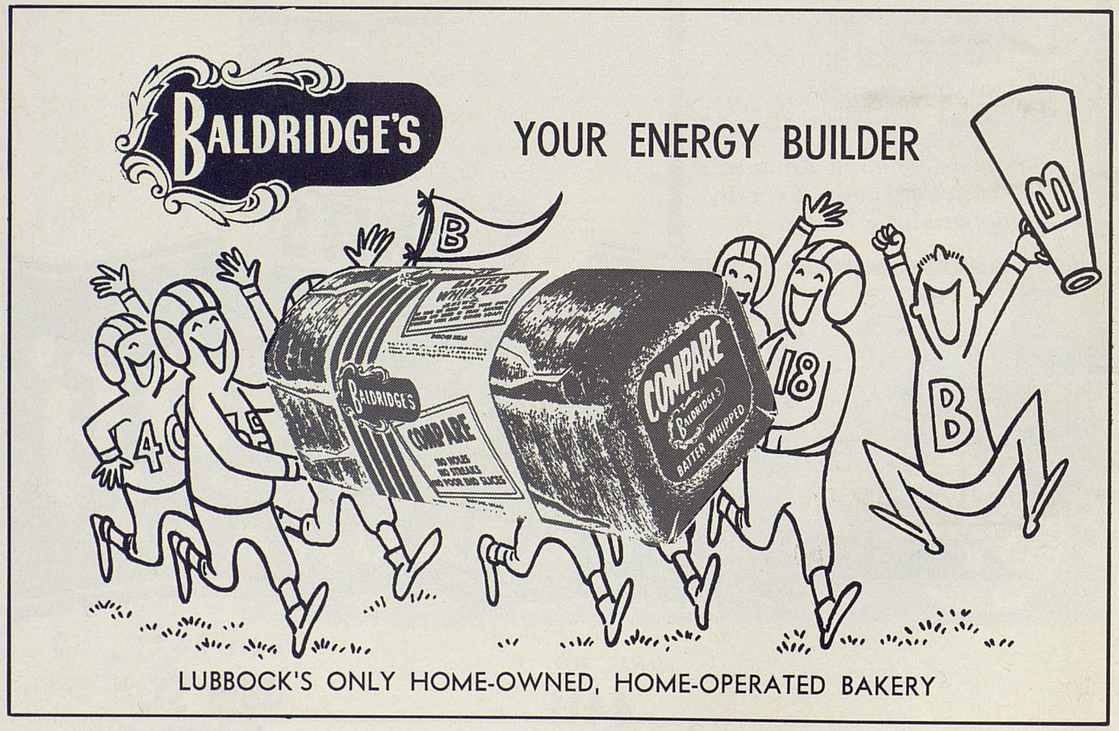

"SUPPORTING TEXAS TECH ATHLETICS"

Red Raider Club

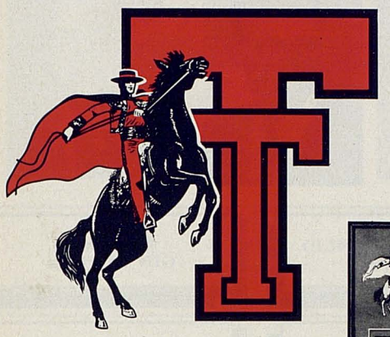

1964-1965 EDUCATIONAL AND ATHLETIC SCHOLARSHIP PROGRAM

Instituted in 1958, this scholarship program provides each year to more than 99 young men with athletic and academic abilities the opportunity for a college education. Through the program, which is supervised by the faculty sub-committee on athletic scholarships and supported by the Red Raider Club, many deserving athletes have been prepared as leaders in the civic and business life of West Texas and the nation upon their graduation.

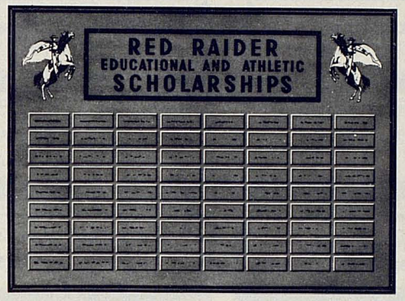

Two handsome plaques are displayed on the campus—in the Athletic Department's lobby located at Jones Stadium and at the main entrance of Lubbock Municipal Coliseum. Each plaque, 44"x60" in size, presents the names of 72 sponsors.

Enthusiastically welcomed by business leaders over the Southwest and other friends of the college, the program carries the endorsement of athletic governing bodies and provides a stabilizing athletic program for Texas Technological College.

your support is recognized in Bronze Plaques

A separate engraved name plate for each sponsored scholarship appears on each of the Appreciation Plaques in recognition of the valued support of Texas Tech's athletic program by individuals, community Red Raider Clubs and business enterprises.

OFFICERS OF THE RED RAIDER CLUB FOR 1964-1965

B. E. RUSHING, JR.
President

LOYD LANOTTE
First Vice President

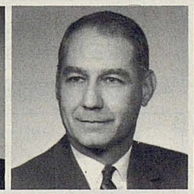

FRANK JUNELL
Second Vice President

JAMES P. MOSS
Third Vice President

L. EDWIN SMITH
Secretary-Treasurer

VERLON BIGHAM
Past President

LEETE JACKSON
Executive Vice President

RED RAIDER FUNDS ARE USED TO FURNISH QUALIFYING ATHLETES WITH ROOM, BOARD, TUITION FEES AND BOOKS

Red Raider Club members have the satisfaction of knowing they are helping worthy young men obtain a college education and helping build an athletic program which the college deserves. For you to participate, you may request details from the club's executive vice president, Leete Jackson, Box 456, Lubbock, Texas or call POrter 2-8680. As a member you will receive each week during football season, and at intervals throughout the year, a letter, reporting on Tech's athletic program. Only distribution of the pressbook, published by the Athletic Department for sports editors of press, radio and television, is made to members of the club. Red Raider Club members have game ticket priorities, attend "quarterback" luncheons each Monday during football season and the All-Sports Banquet held in the spring to honor all Tech athletes.

Join the Red Raider Club . . . we want and need your support regardless of the amount of your contribution . . . any in excess of $10 are tax deductible.

RED RAIDER EDUCATIONAL & ATHLETIC SCHOLARSHIPS

THE TOP FOUR ATHLETES

RATED SCHOLASTICALLY

James Ellis

Football
Lubbock, Texas
Senior
Pre-Law

Robert Fielder

Baseball
Abilene, Texas
Senior
Accounting

C. C. Willis

Football
Bay City, Texas
Senior
Ag. Economics

James Collier

Tennis
Lubbock, Texas
Senior
Industrial Engr.

BALDRIDGE BAKERY	BELL DAIRY PRODUCTS, INC.	BENTON OIL COMPANY	BIGHAM GIN SUPPLY
FURR'S SUPER MARKETS	JACK MADDOX	W-B FOUNDATION	HEMPHILL-WELLS
RETHA R. MARTIN	MAXEY LUMBER COMPANY	FIELDS AND COMPANY	E. E. MOSS & SONS
ARCH UNDERWOOD	PAYMASTER OIL MILL CO.	THE BANKS OF LUBBOCK	THE BANKS OF LUBBOCK
R. H. FULTON & CO.	WEST TEXAS HOSPITAL	BROWNFIELD (Red Raider Club)	LEVELLAND (Red Raider Club)
AMARILLO (Red Raider Club)	MIDLAND (Red Raider Club)	ABERNATHY (Red Raider Club)	HOBBS, NEW MEXICO (Red Raider Club)
COCA COLA BOTTLING CO. OF LUBBOCK, INC.	KFYO	GAINES COUNTY (Red Raider Club)	CUSTOM LEASING, INC.
R. P. "BOB" FULLER	PLAINVIEW (Red Raider Club)	STEWART-TAPP, INC.	TOM RODEN
SOUTHWESTERN PUBLIC SERVICE COMPANY	FURR'S CAFETERIAS, INC.	ALDERSON CADILLAC CO.	ALBUQUERQUE, N.M. (Red Raider Club)

DUNLAP'S	CLIFFORD B. JONES	ROY FURR	FURR'S SUPER MARKETS
HEMPHILL-WELLS	HEMPHILL-WELLS	INCE OIL CO.	LUBBOCK AVALANCHE-JOURNAL
PIGGLY-WIGGLY	PIONEER NATURAL GAS COMPANY	RAINBO BAKING CO.	T.I.M.E. FREIGHT, INC.
THE BANKS OF LUBBOCK	THE BANKS OF LUBBOCK	THE BANKS OF LUBBOCK	KLBK Radio-TV
MULESHOE (Red Raider Club)	KCBD Radio-TV	FARMERS COOPERATIVE COMPRESS	ABILENE (Red Raider Club)
LUBBOCK (Red Raider Club)	SLATON (Red Raider Club)	PLAINS COOPERATIVE OIL MILL	POST (Red Raider Club)
TEXAS TECH EX-LETTERMAN'S ASSOCIATION	THE BORDEN COMPANY	MEDICAL PROFESSIONAL BUILDING	MRS. BAIRD'S BAKERIES, INC.
ARNO R. DALBY	LUBBOCK AUTO COMPANY, INC.	ELMER HARGROVE	C. L. "CHUCK" SIEWERT
JACK GOODMAN	PLAINVIEW (Red Raider Club)	BUSTER HICKS	

ATHLETES WITH HIGHEST ACADEMIC RATING ARE:

AHRENS, ELMO—Football, Fredericksburg, Soph., Agri.
ANDERSON, DONNY—Football, Stinnett, Jr., A&S
ANDERSON, LARRY—Baseball, Stinnett, Sr., A&S
BAILEY, BILL—Swimming, Dallas, Soph., A&S
BALCH, JERRY DON—Football, Lubbock, Sr., BA
BARGINEAR, WAYNE—Football, Rosenberg, Jr., A&S
BARKER, FRANK—Track, Adrian, Sr., A&S
BASKETTE, HARRY B.—Tennis, Wichita Falls, Soph., A&S
BAUGH, DAVID—Football, Rotan, Jr., A&S
BIGGERS, JAMES R.—Golf, Arlington, Soph., BA
BLANTON, MIKE—Tennis, Wichita Falls, Soph., A&S
BROWN, ROY—Football, Carlsbad, N.M., Jr., BA
CARTER, JAY W.—Football, Ardmore, Okla., Soph. Ag.
COATS, GILBERT—Football, Amarillo, Soph., A&S
COLLIER, JAMES—Tennis, Lubbock, Sr., Engr.
CORNELIUS, SAM—Football, Spearman, Sr., A&S
DAVIS, DON—Swimming, Lubbock, Jr., A&S
DAVIS, RONNIE—Track, Brownwood, Jr., Engr.
DAY, GLYN—Swimming, Odessa, Jr., BA
DUDLEY, JOHN—Baseball, Lubbock, Jr., A&S
DURHAM, RUSSELL—Track, Comanche, Soph., Engr.
EDWARDS, JIMMIE DON—Football, Royse City, Soph., Ag.
ELKINS, TIM—Mgr., Amarillo, Jr., A&S
ELLIS, JAMES—Football, Lubbock, Sr., A&S
FIELDER, ROBERT—Baseball, Abilene, Sr., BA
FLORENCE, DONALD—Mgr., Grapevine, Sr., BA
FOX, ELDON—Baseball, Lubbock, Soph., A&S
FROST, ELDON—Baseball, Lubbock, Soph., A&S
FULLER, BOB—Football, Glendale, Calif., Jr., BA
FULLER, THOMAS C.—Swimming, Dallas, Jr., BA
FULLERTON, JIMMY—Basketball, Lubbock, Soph., BA
GAIGE, GERE—Swimming, Midland, Soph., A&S
GALANOS, CHRIS—Baseball, Lubbock, Soph., A&S
GILL, KENNETH—Football, McKinney, Jr., A&S
GLADSON, CHARLES—Football, Snyder, Sr., A&S
GOODEN, MIKE—Golf, Lubbock, Sr., BA
GRIM, RONALD—Swimming, Houston, Sr., BA
HALLUM, GLEN—Basketball, Brownwood, Sr., Ag.
HANCOCK, CHARLES—Baseball, Waco, Soph., Engr.
HIGHFILL, MACK—Track, Carlsbad, N.M., Jr., A&S
HOLLY, RONNY—Baseball, Lubbock, Soph., A&S

ATHLETES WITH HIGHEST ACADEMIC RATING ARE:

HURLEY, JOE—Football, Midland, Soph., A&S
INGRAM, KEITH—Swimming, Roswell, N.M., Jr., Ag.
KLAERNER, CARLOS—Football, Fredericksburg, Soph., A&S
KOVAC, DAVID—Swimming, Houston, Jr., BA
LANCASTER, ROBERT—Football, Bowie, Jr., A&S
LEE, LESLIE—Track, Booker, Jr., Engr.
LYLES, JOE—Mgr., Houston, Soph., A&S
MALAISE, JOHN W.—Basketball, Odessa, Jr., A&S
McWHORTER, TERRY—Football, Perryton, Soph., BA
MEASELS, BOBBY—Basketball, Seminole, Jr., A&S
MOORHEAD, MIKE—Golf, Lubbock, Sr., A&S
MORRISON, LYNN—Track, Abilene, Soph., A&S
NIPPERT, HAROLD—Track, Quanah, Jr., A&S
OLSEN, DAVID—Basketball, Alamogordo, N.M., Jr., A&S
PARRISH, DONALD—Football, Daingerfield, Soph., A&S
PUSEY, MIKE—Golf, Andrews, Soph., BA
REEGER, RONALD—Football, Merkel, Sr., A&S
ROBERTS, TEDDY—Football, Gulfport, Miss., Sr. A&S
ROGERS, BARRY—Golf, Midland, Sr., BA
SCARBOROUGH, JAMES—Golf, Petersburg, Jr., BA
SCARBOROUGH, REG—Football, Snyder, Sr., A&S
SCHUESSLER, NORMAN—Baseball, San Angelo, Soph., BA
SEGREST, DAVID—Football, Lubbock, Soph., A&S
SIMPKINS, PHILLIP—Swimming, Houston, Sr., A&S
SMITH, LANDON—Baseball, Lubbock, Soph., BA
SPENCER, DELBERT—Track, Seminole, Sr., BA
TAPP, BILLY—Basketball, Lubbock, Jr., BA
TARTER, DAVID—Baseball, Lazbuddie, Sr., Ag.
TUCKER, DENNIS W.—Football, Albany, Jr., BA
TURNER, JERRY—Football, Garland, Soph., Engr.
VANDEVEN, DAVID—Swimming, Fort Worth, Soph., Engr.
WATTS, LEE—Baseball, Hutchins, Soph., Engr.
WESTBROOK, JIM R.—Baseball, Dallas, Jr., A&S
WILKINSON, RUSSELL—Basketball, Lubbock, Sr., A&S
WILLIAMS, FOY—Baseball, Lubbock, Sr., A&S
WILLINGHAM, CLARK—Track, Dallas, Soph., BA
WILLIS, C. C.—Football, Bay City, Sr., Ag.
WILSON, TOM—Football, Corsicana, Jr., A&S
WINDOM, CLYDE—Football, McLean, Soph., A&S
YANCER, ROBERT—Football, Arlington, Jr., Engr.
ZANIOS, JIM—Football, Albuquerque, N.M., Sr., A&S

Red Raider Coaching Staff

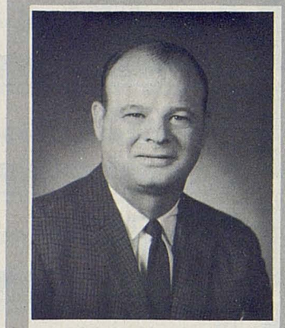
JOE BLAYLOCK

HEAD COACH J T KING

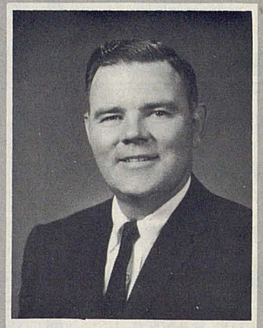
JOHN CONLEY

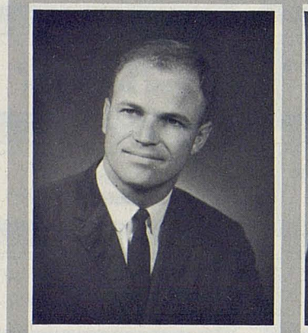
MERRILL GREEN

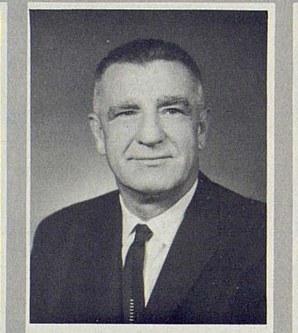
BERL HUFFMAN

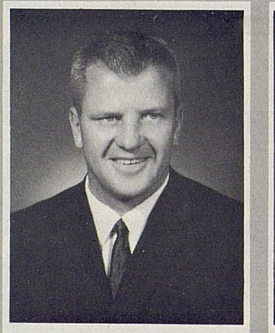
MATT LAIR

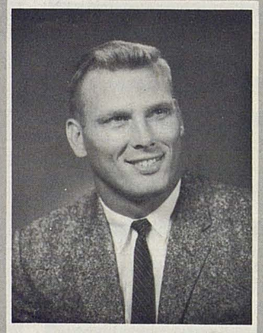
JIM WRIGHT

Like BAR·B·Q?

Serving the finest BAR-B-Q Ribs, Beef, Chicken, Ham and Sausage in West Texas.
NO CHARGE FOR SECONDS ON ALL THE TRIMMINGS

OPEN 7 DAYS A WEEK FROM 11 A.M. TO 9 P.M.

In Lubbock, all roads lead to
Underwood's
BAR-B-Q CAFETERIA
711 34th Street Telephone SHerwood 7-2775

LONGHORN COACHING STAFF

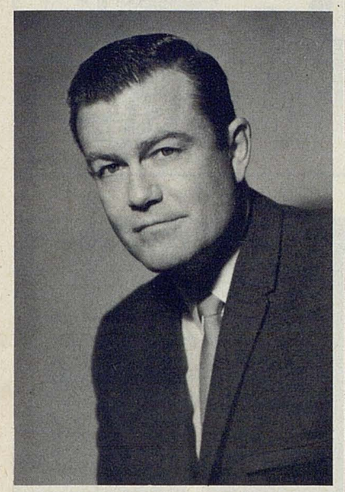
DARRELL ROYAL
Head Coach

MIKE CAMPBELL
Assistant Coach

RUSSELL COFFEE
Assistant Coach

PAT CULPEPPER
Assistant Coach

BILL ELLINGTON
Assistant Coach

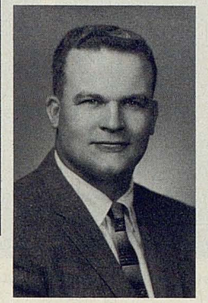
JIM PITTMAN
Assistant Coach

BOB SCHULZE
Assistant Coach

CHARLIE SHIRA
Assistant Coach

WILLIE ZAPALAC
Assistant Coach

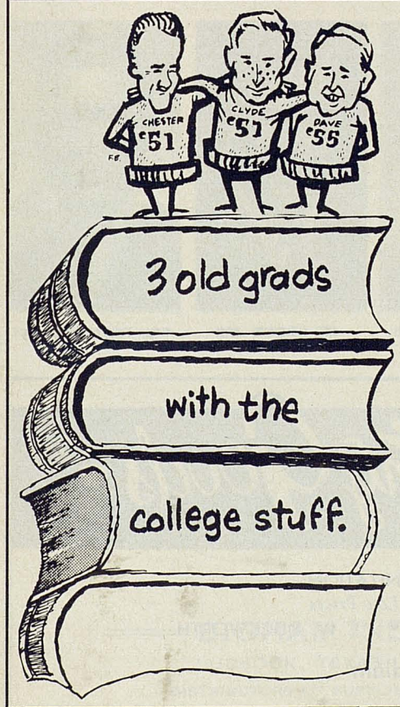

TECH RINGS
for the graduate

We can order a ring . . . no matter what year you graduated. Shop today for Artist Supplies, Scrapbooks, Pennants, Novelties, New and Used Books and all school items.

Varsity BOOK STORE
1305 College (two locations) Monterey Center

Borden's

MILK ICE CREAM

64—BEDRICK—WG

50—BLEDSOE—C

41—BUCKALEW—TB

31—CONWAY—KS

61—CURRIE—WT

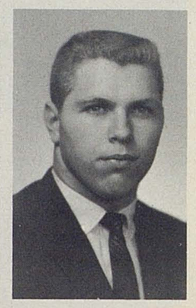
21—DIXON—WB

University of Texas Longhorns

32—DOERR—FB

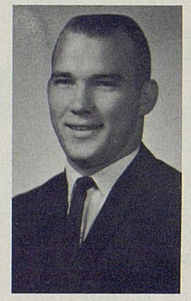
70—ELLIOTT—WT

28—GAYNOR—WB

67—GOAD—WG

47—GREEN—TB

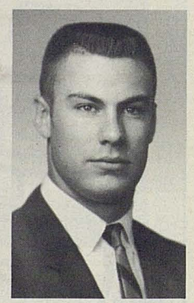
25—HARRIS—WB

HOLT'S Sporting Goods

TEXAS' LARGEST SPORTING GOODS ORGANIZATION

Top Quality Brands ★ *Fast Service* ★ *Low Prices*

BILL KELLY • "SPIDER" DILLON • GLENN JONES • J. W. DUCKWORTH

601 College, East of Jones Stadium

the department store for your family

Lena Stephens' INC.

34th and Indiana Gardens

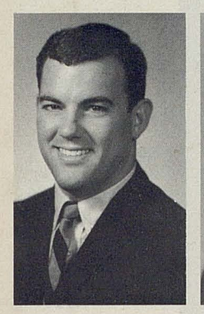
40—HELMS—TB

72—HENSLEY—ST

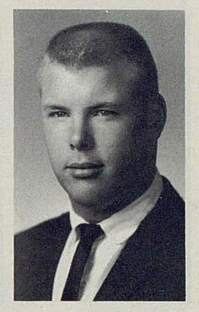
55—HOWE—C

22—HUDSON—QB

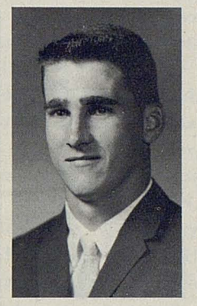
20—KING—WB

23—KOY—TB

University of Texas Longhorns

12—KRISTYNIK—QB

63—LACY—ST

87—LAMMONS—SE

76—MANKIN—WT

80—MAULDIN—WE

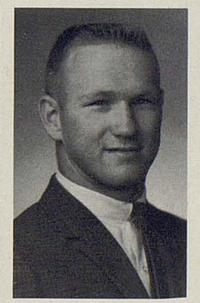
60—NOBIS—SG

BIGSCO

502 AVENUE L

BIGHAM INDUSTRIAL AND GIN SUPPLY CO.

LUBBOCK, TEXAS HARLINGEN, TEXAS

DISTRIBUTORS OF SUPPLIES AND EQUIPMENT FOR COTTON GINS AND INDUSTRIAL PLANTS

MERCURY FOR '65

Now in the LINCOLN Tradition

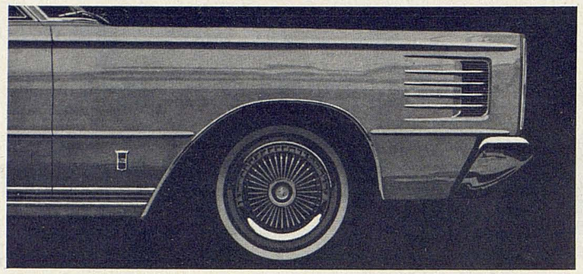

SINCE 1923

HUB Motor Co.

9TH AND AVE. H

CORANCE CRAWFORD
DUB HARRIS
TOM MURPHEY

88—NUNNALLY—WE

35—PHILIPP—FB

57—PRICE—SG

85—SANDS—SE

84—SAUER—SE

36—STOCKTON—FB

University of Texas Longhorns

81—SULLIVAN—SE

73—TALBERT—ST

69—UNDERWOOD—C

IF IT'S SPORTING GOODS, WE HAVE IT

★ Spalding ★ Rawlings ★ Spanjian
★ Wilson ★ MacGregor ★ Sand

UNIFORMS — LETTERING — TROPHIES

SAM WEST And "GOOBER" KEYES
Clarence "Tim" Tillery, School and Team Representative

SPORT CENTER

1602 13th PO 5-6645
Monterey Center SW 5-3972

...a salute to a leader!

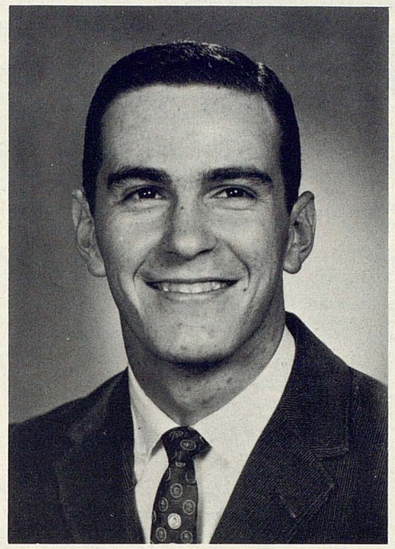

Meet Dwight Young, young man with a future! Busy man on campus, he has been a member of the Executive Council of the Baptist Student Union for two years. He was Captain of Tech's "G.E. College Bowl" team in February, 1963. Dwight was a Baptist Student Union Summer Missionary to Mexico in 1963. He was elected General Assembly President of Tech's Model U. N., and served as Lubbock's Community Ambassador to Nigeria this year. He was on the Dean's Honor List 1962-1964.

An English major, Dwight hopes to teach at the college level upon graduation.

PIGGLY WIGGLY

Piggly Wiggly

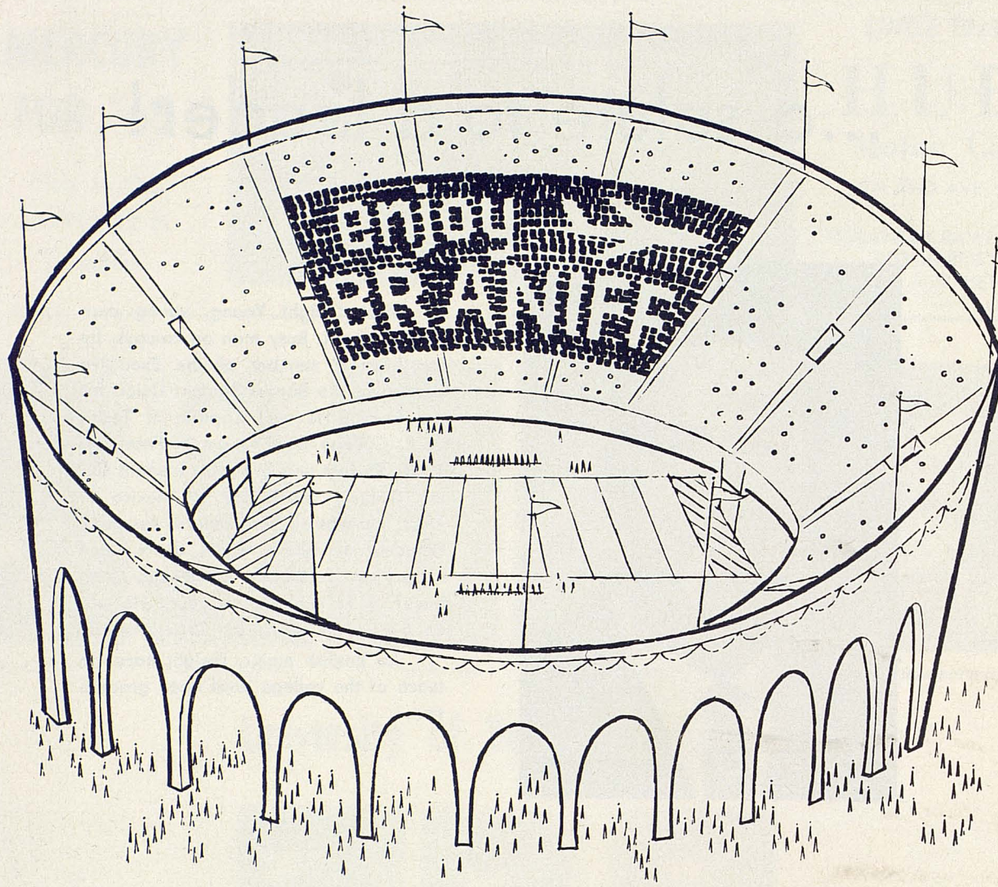

Odds-on favorite . . . of both teams and fans during the 1964 Football Season. Where are you going to fly? Chances are you could enjoy Braniff on your next trip; for only Braniff serves 50 cities in the U. S. and 10 Latin American countries. Super Jet service from Minneapolis/St. Paul, Chicago or Denver to Texas and Mexico; and Braniff's famed *international* jet service from Texas to New York; and from New York to South America (Braniff-Eastern thru-jet). First Class, Coach and Family Plan. Regular charge or time-payment plan, too — with American Express, Carte Blanche or Diners' Club credit cards. Call your Travel Agent or Braniff International Airways.

enjoy BRANIFF

to South America, Mexico and leading U. S. cities

Athletic Council

Dr. J. W. DAVIS
Chairman
Government Dept.

T. L. LEACH
Agricultural Education

Dr. PAUL J. WOODS
History Dept.

Dr. ALAN GUNN
English Dept.

HASKELL TAYLOR
Accounting Dept.

Dr. BILL LOCKHART
Applied Arts

G. C. DOWELL
Ex-Student

RONNIE BOTKIN
Student Council

Everything from finance to personnel and schedules to Tech's participation in SWC decisions falls under the jurisdiction of the Texas Tech Athletic Council. The eight-man council is composed of six faculty members appointed by the President, a representative from the Ex-Students Association, and a representative from the Student Council.

In addition to their many duties, council members report to the President and the Board of Directors on subjects concerning lettermen and NCAA matters. Dr. J. William Davis heads the council.

Athletic Director

Less than four months after he was named athletic director, Robison coached Texas Tech to its first Southwest Conference basketball championship and third place in the NCAA Midwest Regional tournament, earning "Coach of the Year" honors for the Southwest from Coach and Athlete Magazine.

Assistant athletic director for five years, Robison was named athletic director in 1960. He has been associated with Texas Tech for 24 of the school's 34 years of athletics.

In the fall of 1961, in order to devote adequate attention to his new duties as athletic business manager as well as the athletic directorship, Robison turned the basketball coaching over to his assistant, Gene Gibson.

POLK ROBISON

RAINBO IS good BREAD®

TRADEMARK OF GOOD BREAD

Olympic Preview

by **LEO H. PETERSEN**

United Press International Sports Editor

THIS IS THE YEAR of the Olympics, when the American athletic way of life is displayed for all the world to see.

It is a proud time for the United States, long the leading and most dominant nation in this worldwide athletic competition, held every four years.

Uncle Sam is always at his best for these games. He goes to the Olympic Games each time as the most respected nation in the world. Win or lose on the field, the other countries look up to the U. S. officials and athletes more than they do to any others.

Even though Russia did better than the United States in the last two Olympics, the Soviets still have not come close to matching Uncle Sam's prestige in the hearts of the athletic world.

The Russians themselves lead in tributes to the United States. They spend more time socializing with U. S. athletes, more time watching them in practice and more time studying their techniques. It has paid off handsomely for the Russians. At the Melbourne games in 1956 and at Rome in 1960 her athletes won more medals than any other nation. The United States was second both times.

But Russia has a long way to go before she can approach the glittering Olympic record of the United States. Since the Games as we know them were started in Athens in 1896, the United States has won a total of 1,078 medals—469 gold, 328 silver and 281 bronze—No other nation is close. Sweden ranks second with a total of 445 medals. Russia is sixth with 277, but has competed in only five of the previous 16 encounters.

The 1964 Games in Tokyo will be bigger and better than ever. And the United States will present its best team ever.

"Our prospects have never been brighter," Kenneth L. (Tug) Wilson, president of the U.S. Olympic Committee, believes. "For four years we have worked on a development program giving the athletes with Olympic potential opportunities for competition and coaching. The program has paid off. Our team at Tokyo will be well-rounded with a lot of bench that can do the job."

One of the major factors in the encouraging U. S. picture, according to Wilson, is that "a large number of athletes of high school and early college competition have shown unusual ability." Before this year, our Olympic burden usually was carried by veterans. The age range of our 1960 team at Rome was from 13 to 46 years old.

At Tokyo, U. S. athletes will be operating under one big handicap—the date of the games.

U. S. athletes had to reach their peak form in June and July, when most of the final tryouts which decided the team were held. That meant a long break before the games open October 10. Because of educational and business commitments, many of our athletes did not have time to stay in top shape. Most of them will be going to Tokyo early, hoping to reach top form for the second time in the space of five months.

As usual, the United States is expected to make its strongest showing in men's track and field, men's and women's swimming, and men's basketball. These are the major sports which it has dominated in the international scene for years. Better things are expected of our rowers, weight lifters, free style wrestlers and gymnasts. These are classified as minor sports in this country, but the four year Olympic program concentrated on developing sports of this type.

U. S. officials also feel that the United States could surprise in the two new sports on the 1964 Olympic program—judo and volley ball.

In the overall picture, Russia will be favored because of her strength in women's track and field, gymnastics, shooting and fencing.

But victory or defeat is not the Olympic goal. It is, rather, the promotion of international good will. And at that the U. S. boys and girls are champions.

"The importance of the Olympic Games throughout the world as a factor in promoting world peace can hardly be estimated," is the way Wilson puts it. "Our athletes traveling to all parts of the world have proven themselves to be marvelous ambassadors of good will."

There is no greater image or impact in sports than the United States makes in the Olympic Games. The athletes are proud to represent the United States, and the United States is proud of them—just as you are proud of your football team out there on the gridiron today.

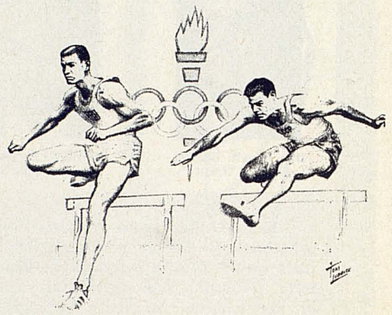

need extra room for an addition to your family?

Whatever is required by your need, it's always easier with a home improvement plan from FORREST . . . from building to financing. Our efficient staff will help you with each detail.

EVERYTHING FOR THE BUILDER

Forrest LUMBER

1300 4th PO 3-4335

Texas Tech Enters Fourth Decade

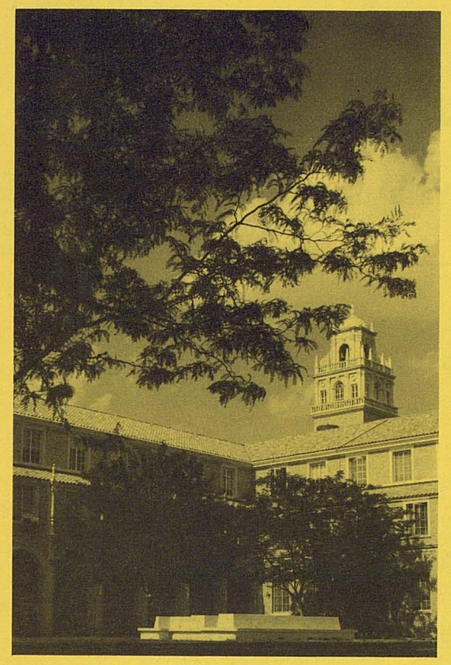

Texas Tech enters its fourth decade as one of the major State universities in Texas.

This fall semester includes the enrollment of more than 13,000 students and the inauguration of four new doctoral programs. Master's degrees are now offered in 44 areas.

On the 1967 fall horizon are a new School of Law and doctorate in business administration. Scheduled for development in the next eight years are new Schools of Medicine, Nursing, Pharmacy and Library Service.

Comparisons of Tech's first year and its current status can be startling. Considering original construction cost, the value of the physical plant now is more than 40 times what it was in 1925 when the institution opened. The original plant was valued at $1,452,000, while the current value is more than $58,700,000.

The operating budget is more than 46 times what it was in 1925. The figure then was $383,813. In the coming 1964-65 academic year it will be $17,646,058.

In this academic year Texas Tech will pour an estimated $30 to $35 million into the Lubbock community, and there's much more on the horizon.

More than 15,000 students are expected by 1965, more than 20,000 by 1970, with all the faculty, facilities and resources that will be needed to educate them. On top of this will be increasing funds and consequent benefits from the research of an improving faculty.

Add to this the many cultural and intangible benefits of a university that make a community attractive, and you can begin to estimate the growing value of Texas Tech to Lubbock and the South Plains area.

"THE BEST ACCESSORY A WOMAN CAN HAVE IS A WELL DRESSED MAN"

from

BROWN'S Varsity Shop

where

STYLE and QUALITY COST LESS

"THE OFF-CAMPUS STORE" for

The Coed

"THE ON-CAMPUS COED"

PLAN AHEAD

30 YEARS OF SERVICE . . . insured savings and home loans . . . and more than $2,200,000.00 in earnings paid savers during last 18 months!

HOME OFFICE
FOURTEENTH STREET AT AVENUE K
BRANCH OFFICE
THIRTY-FOURTH STREET AT AVENUE W

first federal

SAVINGS AND LOAN ASSOCIATION OF LUBBOCK

RED RAIDER ALPHABETICAL ROSTER

75	Bill Adams	T	225	6-4	19, Soph-Fn, Hobbs, N.M.
20	Johnny Agan	HB	182	5-11	21, Jr-1vl, Albany
61	Elmo Ahrens	G	205	6-0	19, Soph-Fn, Fredericksburg
44	Donny Anderson	HB	200	6-3	19, Jr-1vl, Stinnett
69	John Avent	G	206	5-11	19, Soph-Fn, San Antonio
86	Jerry Don Balch	E	197	6-1	21, Sr-2vl, Lubbock
71	Wayne Barginear	T	225	6-4	21, Jr-JC, Richmond
23	David Baugh	HB	175	6-0	20, Soph-Sq, Rotan
79	Roy Brown	T	235	6-2	20, Soph-Sq, Carlsbad, N.M.
68	Marc Bryant	G	215	5-11	20, Soph-Sq, Waco
77	John Carrell	T	210	6-2	21, Jr-1vl, Lovington, N.M.
64	James Cecil	G	193	5-11	21, Jr-JC, Sugarland
89	Sam Cornelius	E	181	6-1	21, Sr-1vl, Spearman
80	Tommy Doyle	E	198	6-1	21, Sr-1vl, Lamesa
24	Jimmy Edwards	HB	175	5-11	20, Soph-Sq, Royse City
72	Stanley Edwards	T	215	6-4	18, Soph-Fn, Dallas
18	Ben Elledge	QB	189	6-1	20, Jr-1vl, Brownwood
15	James Ellis	QB	187	6-1	21, Sr-1vl, Lubbock
54	Bob Fuller	C	205	6-0	21, Jr-Sq, Glendale, Calif.
60	Ray Garrett	G	210	6-0	20, Jr-1vl, Odessa
34	Kenneth Gill	FB	195	6-2	21, Jr-1vl, McKinney
82	Charles Gladson	E	195	6-2	21, Sr-2vl, Snyder
32	Charles Graham	FB	195	5-11	20, Jr-1vl, Longview
17	Guy Griffis	QB	185	6-0	20, Soph-Fn, Dallas
66	James Henkel	G	210	6-1	19, Soph-Fn, Corsicana
65	Eugene Howard	T	215	6-1	21, Jr-Sq, Longview
88	Hal Hudson	E	186	5-11	20, Jr-1vl, Earth
83	Joe Hurley	E	190	5-11	19, Soph-Fn, Midland
22	Carlos Klaerner	FB	200	5-11	20, Soph-Sq, Fredericksburg
53	Robert Lancaster	C	189	5-11	21, Jr-Sq, Bowie
41	Jerry Lovelace	HB	191	6-0	21, Soph-Sq, Farwell
33	Leo Lowery	FB	210	6-1	21, Jr-1vl, Lovington, N.M.
76	Bill Malone	T	240	6-3	21, Sr-2vl, Phillips
87	Terry McWhorter	E	185	6-1	19, Soph-Sq, Perryton
63	Mickey Merritt	G	220	6-0	18, Soph-Fn, Springhill, La.
70	Ronnie Pack	T	224	6-2	19, Soph-Fn, Odessa
74	John Porter	T	225	5-11	20, Jr-1vl, Lamesa
73	Jesse Pruitt	T	220	6-2	20, Soph-Fn, Glen Rose
78	Ronnie Reeger	T	208	6-1	21, Sr-2vl, Merkel
10	Teddy Roberts	QB	170	5-11	21, Sr-1vl, Gulfport, Miss.
50	Reg Scarborough	C	199	6-1	21, Sr-2vl, Snyder
84	Jerry Shipley	E	188	6-0	19, Jr-Sq, Lubbock
51	Butch Thompson	C	190	5-11	21, Sr-2vl, Lubbock
45	Dennis Tucker	HB	187	6-0	20, Soph-Sq, Albany
25	Billy Weise	HB	169	5-10	20, Jr-1vl, Austin
81	Jeff White	E	185	6-3	21, Jr-JC, Glendale, Calif.
52	C. C. Willis	C	194	6-1	21, Sr-2vl, Bay City
13	Tom Wilson	QB	160	6-0	20, Jr-Sq, Corsicana
85	Clyde Windom	E	190	6-3	20, Soph-Sq, McLean
49	Robert Yancer	HB	178	6-0	20, Jr-1vl, Arlington
62	Doug Young	G	185	5-11	19, Soph-Fn, Brownwood
31	Jim Zanios	FB	210	6-0	21, Sr-2vl, Albuquerque, N.M.

Hotnew!

Dodge at a new lower price . . . Coronet '65. Bigger? Than the both of them: Chevelle and Fairlane. In wheelbase. In power.

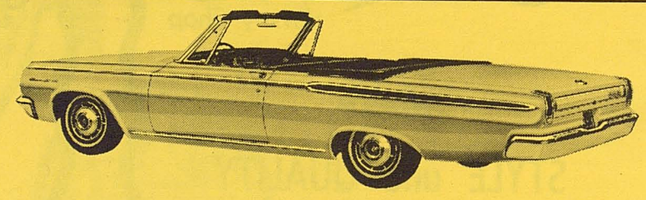

Lubbock Dodge, Inc.
1702 TEXAS

'65 Dodge Coronet

5-YEAR/50,000-MILE WARRANTY

AUTHORIZED DEALER CHRYSLER MOTORS CORPORATION

CERTIFIED CAR CARE

Hotnew!

Dodge at a new lower price. Coronet '65. Bigger? Than the both of them: Chevelle and Fairlane. In wheelbase. In power. Inside. Buckets. Bomb. Bonus. Check the price. Surprise again. Right down with the little ones. It figures. It comes from Dodge. And Dodge comes on big for 1965.

'65 Dodge Coronet

DODGE COMES ON BIG FOR '65 • DART • CORONET • POLARA • CUSTOM 880 • MONACO

DODGE DIVISION CHRYSLER MOTORS CORPORATION

TEXAS U.

PROBABLE STARTING LINE-UP

No.	Name	Position
88	KNOX NUNNALLY	WE
73	DIRON TALBERT	WT
64	FRANK BEDRICK	WG
55	JACK HOWE	C
60	TOMMY NOBIS	SG
63	CLAYTON LACY	ST
87	PETE LAMMONS	SE
22	JIM HUDSON	QB
23	ERNIE KOY	TB
25	PHIL HARRIS	WB
35	HAROLD PHILIPP	FB

NUMERICAL ROSTER—LONGHORNS

11 Herold, QB
12 Kristynik, QB
14 M. King, WB
18 Moore, QB
19 Gennusa, QB
20 A. King, WB
21 Dixon, WB
22 Hudson, QB
23 Koy, TB
25 Harris, WB
28 Gaynor, WB
30 Workman, FB
31 Conway, KS
32 Doerr, FB
35 Philipp, FB
36 Stockton, FB
37 Edwards, FB
40 Helms, TB
41 Buckalew, FB
42 Derrick, TB
47 Green, TB
50 Bledsoe, WT
52 Landry, WG
55 Howe, C
57 Price, C
60 Nobis, SG
61 Currie, WT
62 Holman, C
63 Lacy, ST
64 Bedrick, WG
65 Stanley, SG
66 Childers, WT
67 Goad, WG
68 Giles, SG
69 Underwood, C
70 Elliott, ST
71 Alldredge, WT
72 Hensley, SG
73 Talbert, WT
74 Brooks, ST
75 Echols, WT
76 Mankin, SE
80 Mauldin, SE
81 Sullivan, SE
82 Moses, SE
83 Baker, WE
84 Sauer, WE
85 Sands, WE
87 Lammons, SE
88 Nunnally, WE

REFEREE
Harold Matthews

UMPIRE
John Hart

LINESMAN
C. J. (Bubba) Gernand

TEXAS TECH

PROBABLE STARTING LINE-UP

No.	Name	Position
86	JERRY DON BALCH	LE
74	JOHN PORTER	LT
66	JAMES HENKEL	LG
50	REG SCARBOROUGH	C
64	JAMES CECIL	RG
65	CHESTER HOWARD	RT
82	CHARLES GLADSON	RE
13	TOM WILSON	QB
20	JOHNNY AGAN	LH
44	DONNY ANDERSON	RH
31	JIM ZANIOS	FB

NUMERICAL ROSTER—RED RAIDERS

10 Roberts, QB
13 Wilson, QB
15 Ellis, QB
17 Griffis, QB
18 Elledge, QB
20 Agan, HB
22 Klaerner, FB
23 Baugh, HB
24 Edwards, J., HB
25 Weise, HB
29 Perry, KS
31 Zanios, FB
32 Graham, FB
33 Lowery, FB
34 Gill, FB
41 Lovelace, HB
44 Anderson, HB
45 Tucker, HB
49 Yancer, HB
50 Scarborough, C
51 Thompson, C
52 Willis, C
53 Lancaster, C
54 Fuller, C
60 Garrett, G
61 Ahrens, G
62 Young, G
63 Merritt, G
64 Cecil, G
65 Howard, T
66 Henkel, G
68 Bryant, G
69 Avent, G
70 Pack, T
71 Barginear, T
72 Edwards, S., T
73 Pruitt, T
74 Porter, T
75 Adams, T
76 Malone, T
77 Carrell, T
78 Reeger, T
79 Brown, T
80 Doyle, E
81 White, E
82 Gladson, E
83 Hurley, E
84 Shipley, E
85 Windom, E
86 Balch, E
87 McWhorter, E
88 Hudson, E
89 Cornelius, E

FIELD JUDGE
Frank Golden

BACK JUDGE
Charles C. Anderson

Plymouth roars into '65 with 4 great new sports!

'65 Sport Fury

The biggest, plushest Plymouth ever. A brand-new "ultra-everything" Plymouth that's still solidly in the low-price field.

'65 Valiant Signet

The compact that hasn't forgotten why you buy a compact. Still the best all-around compact, proving that Valiant didn't have to go big-car in price or size to give you big-car performance.

'65 Belvedere Satellite

A new way to swing without going out on a limb. For the buyer who knows that, when it's Plymouth, pride of ownership can still go hand-in-hand with low price.

'65 Barracuda Fastback

The fast-moving fastback at a spectacular low price. America's best combination yet of sports-car look, youthful vitality, all-purpose versatility, and all-around economy.

Get your free copy of the NCAA Football Almanac at your nearest participating Plymouth Dealer's.

PLYMOUTH DIVISION CHRYSLER MOTORS CORPORATION

THE ROARING '65s
FURY
BELVEDERE
VALIANT
BARRACUDA
Plymouth

4 great new sports!

PRIDE OF OWNERSHIP GOES HAND-IN-HAND WITH SPECTACULAR STYLING AND ALL-AROUND ECONOMY.

Fenner Tubbs Co.
10th at Avenue L PO 5-8524

IMPERIAL • CHRYSLER • PLYMOUTH • VALIANT
5-Year / 50,000-Mile Warranty

THE ROARING '65s
FURY
BELVEDERE
VALIANT
BARRACUDA
Plymouth

LONGHORN
ALPHABETICAL ROSTER

71	Buddy Alldredge	WT	230	6-1	Soph-Sq, 20, Sweetwater
83	Kelly Baker	WE	232	6-6	Soph-Fn, 19, Dumas
64	Frank Bedrick	WG	201	5-10	Jr-1L, 21, Kaufman
50	Gene Bledsoe	WT	215	6-3	Soph-Fn, 19, Waco
74	James Brooks	ST	235	6-3	Soph-Sq, 20, Texas City
41	Charles Buckalew	FB	190	5-8	Sr-2L, 21, Channelview
66	Bill Childers	WT	201	6-1	Soph-Fn, 19, Midland
31	David Conway	KS	185	6-1	Soph-Fn, 19, Baytown
61	Tom Currie	WT	240	5-11	Jr-1L, 20, Houston
42	Les Derrick	TB	188	6-1	Soph-Sq, 20, Houston
21	Joe Dixon	WB	198	6-2	Sr-2L, 21, Dallas
32	Tim Doerr	FB	188	5-11	Sr-2L, 21, Cleburne
75	Charles Echols	WT	228	6-3	Soph-Sq, 20, Rusk
37	Fred Edwards	FB	195	5-10	Soph-Sq, 21, Donna
70	John Elliott	ST	217	6-3	Soph-Fn, 19, Warren
28	Kim Gaynor	WB	164	5-11	Jr-1L, 20, Ft. Worth
19	Ragan Gennusa	QB	180	5-11	Soph-Fn, 20, Port Arthur
68	Barney Giles	SG	194	5-11	Soph-Sq, 20, Marshall
67	Howard Goad	WG	210	6-1	Soph-Sq, 21, Cleburne
47	Hix Green	TB	175	5-8	Sr-2L, 22, San Antonio
25	Phil Harris	WB	190	6-0	Jr-1L, 19, San Antonio
40	Jim Helms	TB	190	5-11	Soph-Fn, 19, San Benito
72	Lee Hensley	SG	218	6-0	Sr-1L, 22, Henderson
11	Grady Herold	QB	175	5-11	Soph-Fn, 20, Mercedes
62	Charles Holman	C	185	5-11	Soph-Fn, 19, Jacksonville
55	Jack Howe	C	210	6-2	Jr-1L, 20, Houston
22	Jim Hudson	QB	210	6-2	Sr-2L, 21, LaFeria
20	Anthony King	WB	179	5-11	Sr-2L, 22, San Antonio
14	Mike King	WB	156	6-0	Soph-Sq, 20, Midland
23	Ernie Koy	TB	220	6-2	Sr-2L, 21, Bellville
12	Marvin Kristynik	QB	171	5-10	Jr-1L, 20, Bay City
63	Clayton Lacy	ST	200	5-11	Sr-2L, 22, Texas City
87	Pete Lammons	SE	211	6-1	Jr-1L, 20, Jacksonville
52	Ronny Landry	WG	195	5-11	Soph-Sq, 20, Port Arthur
76	Tommy Mankin	WG	205	6-1	Sr-1L, 22, Bonham
80	Dan Mauldin	SE	195	6-0	Jr-1L, 21, Azle
18	Gary Moore	QB	180	5-11	Soph-Fn, 19, Tulsa, Okla.
82	Jim Moses	SE	195	6-0	Soph-Fn, 20, Richmond
60	Tommy Nobis	SG	215	6-2	Jr-1L, 20, San Antonio
88	Knox Nunnally	WE	200	6-3	Sr-2L, 21, Midland
35	Harold Philipp	FB	200	6-2	Sr-2L, 23, Olney
57	Bo Price	C	210	6-2	Sr-1L, 22, Austin
85	Sandy Sands	WE	223	6-3	Sr-2L, 22, New London
84	George Sauer	WE	200	6-1	Jr-1L, 20, Waco
65	Bob Stanley	SG	203	6-2	Soph-Fn, 18, Midland
36	Tom Stockton	FB	198	6-0	Jr-1L, 20, Bryan
81	Bill Sullivan	SE	210	6-2	Soph-Fn, 19, Houston
73	Diron Talbert	WT	221	6-5	Soph-Sq, 20, Texas City
69	Olen Underwood	C	210	6-3	Sr-2L, 22, Channelview
30	Rusty Workman	FB	203	6-0	Soph-Fn, 19, Arlington

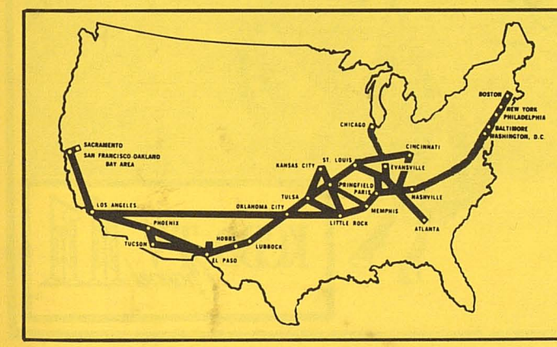

TIME'S NEW TRANSCONTINENTAL MAP

T.I.M.E. FREIGHT, INC.

HOME OFFICE — LUBBOCK, TEXAS

Question Marks Mark Texas' Bid for Fourth Straight SWC Title

Texas' defending Southwest Conference and national football champions begin their bid for an unprecedented fourth straight SWC title tonight — but they're not expecting things to be easy this fall.

The Longhorns go into the current campaign with more question-marks than they've had since 1960—the last time UT didn't figure in the conference championship.

"It all comes back to the middle," Coach Darrell Royal told the touring SWC sports writers during two-a-day practice.

By that, the successful Longhorn head man means that the Longhorns' chief problems will hinge around severe manpower losses in the tackle-to-tackle line. Departed since last year are 12 letterman linemen — five tackles (including all-America Scott Appleton), four guards and three centers.

As a result, Royal and his staff have had to do a considerable amount of juggling in the line, moving guards to tackle and center, centers to tackles and sophomore linemen to anywhere they will fit the best.

Aside from the line problem, and UT's perennial quarterback inexperience difficulties, the Longhorns appear strong in several areas.

End play should be tops. The ranks include Pete Lammons and Knox Nunnally, the 1963 alternates; big Sandy Sands, who lettered in '62 but missed the national championship season with an injury; pass-catching George Sauer, Dan Mauldin and some promising sophs.

Longhorn deep backs (including Ernie Koy, the stellar punter who missed 7½ games of the 1963 season with a shoulder injury; Phil Harris, pass-catching sensation in the New Year's Day Cotton Bowl game, and strong fullback Harold Philipp) take a back seat to nobody.

Kicking is in sturdy hands (and feet) — Koy as the punter, and he's one of the best in the business, and sophomore David Conway as the place-kicking specialist.

Red-haired Tommy Nobis, UT's 1964 all-America candidate, and co-captain Tim Doerr give the Longhorns one of the best linebacking tandems in the country.

And the defensive secondary comes well-equipped, with reliable veterans Joe Dixon and Anthony King being joined by sophomore safetyman Jim Helms.

Although the Longhorns have some good inside linemen (notably Nobis; Frank Bedrick, his running-mate at guard, and Clayton Lacy at one tackle), the experience level is far below what a good football team needs. For instance, five of the first six tackles are sophomores — not a desirable situation, but a necessity in view of graduation losses.

And one of the biggest single jobs Royal and his staff will face this fall is the development of a quarterback successor to Duke Carlisle. Co-captain Jim Hudson and junior Marvin Kristynik were running neck-in-neck in preseason workouts until Hudson fell victim to one of the many injuries that hit the Longhorn training camp during two-a-day workouts.

Nobody is giving up to anybody, but all connected with the Longhorns this fall know that the '64 team will need more than its share of miracles to follow in the footsteps of the championship predecessors.

NCAA FOOTBALL ON KCBD-TV 11 NBC

Saturday

Date	Game	CST
Sept. 26	Minn-Neb.	1:00 PM
Oct. 3	TCU-Arkansas	1:00 PM
Oct. 10	Texas-OU	2:00 PM
Oct. 17	Ohio St.-USC	12 Noon
Oct. 24	Miss.-Iowa St.	1:30 PM
Oct. 31	RICE-T. TECH	1:30 PM
Nov. 7	Mich.-Illinois	12 Noon
Nov. 14	N.Dame-Mich. St.	12 Noon
Nov. 21	Ill.-Mich. St.	1:00 PM
Nov. 26 (Thanksgiving)	Ala.-Auburn	1:30 PM
Nov. 28	Army-Navy	12 Noon
Dec. 5	Miss.-Miss. St.	1:30 PM

Sunday

THE RED RAIDER SHOW

5:30 p.m.

KCBD-TV Channel 11

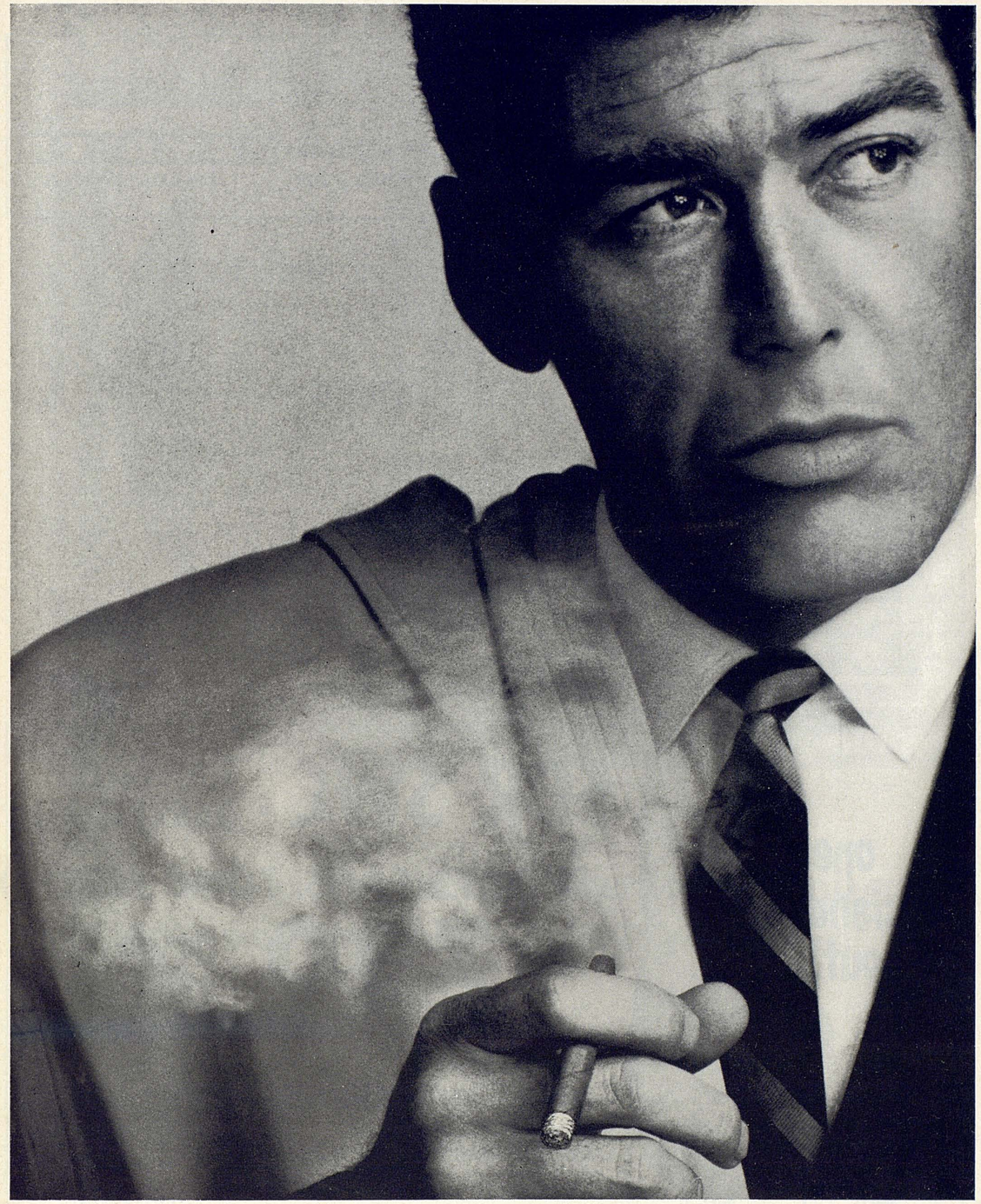

You look good with a Robt. Burns Cigarillo

Here's flavor you don't have to inhale to enjoy. A short smoke when time is precious. Long enough to satisfy. Ideal for the man on the move. Smoke it. You'll look good with it. Robt. Burns Cigarillo . . . for the "mover." Cigarillos are on sale at this stadium.

SENSIBLE SPECTACULARS FOR '65

SEE THEM AT...

Campbell-Graves, inc. RAMBLER

1602 MAIN LUBBOCK, TEXAS

1963 Texas Tech Freshman Statistics

Team Figures	TT	Opp.
Points	71	69
First downs, rushing	36	38
First downs, passing	13	22
First downs, penalty	4	2
First downs, total	53	63
Yards grossed, rushing	762	799
Yards lost rushing	135	69
Yards net rushing	627	730
Rushing per game	156.8	182.5
Yards net, passing	306	439
Passing per game	76.5	110.0
Yards total offense	933	1169
Offense per game	233.3	292.3
Passes tried	48	78
Passes completed	23	21
Had intercepted	3	4
Touchdown passes	2	3
Conversions completed	0	1
Passing percentage	47.9	39.7
Rushing plays	188	193
Total plays	236	271
Punts	21	20
Punt yardage	785	721
Punt average	37.4	36.1
Kickoff returns	14	14
Kickoff return yardage	349	331
Punt returns	13	14
Punt return yardage	199	140

Rushing	No.	Gain	Lost	Net	Avg.
Ellsworth	26	179	14	165	6.3
Jones	32	131	2	129	4.0
Hicks	31	121	4	117	3.8
Williams	20	75	0	75	3.8
Griffis	26	93	62	31	1.2
Herron	9	29	3	26	2.9
Carter	7	24	0	24	3.4
Seat	7	19	1	18	2.8
Mitchell	16	44	27	17	1.1
Parrish	6	22	13	9	1.5
Holloway	4	10	1	9	2.3
Glover	2	9	0	9	4.5
Davis	1	1	0	1	1.0
Young	1	0	1	-1	-1.0
Coats	3	5	8	-3	-3.0

Passing	No.	C	Int.	Yds.	%	TD-Cv
Griffis	26	15	1	210	57.7	1-0
Herron	9	5	1	70	55.6	1-0
Parrish	8	3	1	26	37.5	0-0
Coats	2	0	0	0	0.0	0-0

Total Offense Leaders	Plays	R-P	Total
Griffis	56	31-210	241
Ellsworth	26	165-0	165
Jones	32	129-0	129
Hicks	31	117-0	117
Herron	18	26-70	96

Receiving	No.	Yds.
Hurley	5	96
Ellsworth	5	86
Finn	2	43
Carter	2	25
Williams	2	21
Hartz	1	16
Mitchell	4	14
Nichols	1	4
Seat	1	1

Punting	No.	Yds.	Avg.
Jones	10	395	39.5
Williams	8	286	35.8
Rathke	2	76	38.0
Young	1	28	28.0

Interception Ret.	No.	Yds
Griffis	1	15
Hicks	1	7
Rathke	1	7
Shelton	1	0

Punt Ret.	No.	Yds.
Ellsworth	3	95
Herron	2	26
Griffis	3	25
Seat	1	19
Carter	1	14
Kothmann	1	9
Pope	1	6
Parrish	1	5

Kickoff Ret.	No.	Yds.
Griffis	2	111
Davis	2	48
Ellsworth	2	45
Herron	1	32
Mitchell	2	32
Parrish	1	22
Williams	1	19
Glover	1	17
Hurley	1	16
Finn	1	7

Scoring	TD	Conversions Tried	TRK	Made	TRK	TP
Ellsworth	3	0	0	0	0	18
Jones	2	0	0	0	0	12
Finn	0	0	0	10	0	8
Griffis	1	0	0	0	0	6
Williams	1	0	0	0	0	6
Carter	1	0	0	0	0	6
Hurley	1	0	0	0	0	6
Hartz	1	0	0	0	0	6
Young	0	0	1	1	0	3

'63 Results: Ark. 20, TT 8; A&M 6, TT 0; Rice 15, TT 7; North Texas 28, TT 56. Won 1, Lost 3.
'64 Schedule: Oct. 17 Ark., Little Rock, 2 p.m.; Oct. 30 Rice, Lubbock, 7:30 p.m.; Nov. 12 or 13 A&M, Midland; Nov. 19 North Texas, Denton.

FOR SWC: FOOTBALL • BASKETBALL

SPORTS FANS TUNE FIRST TO 790

- SWC FOOTBALL EACH SATURDAY
- TEXAS TECH BASKETBALL — 24 GAMES
- THE MAJOR BOWL GAMES
- MAJOR LEAGUE BASEBALL

JACK DALE
Sports Director

FIRST IN LUBBOCK
KFYO Radio

J T King dressing room interview, 15-minutes after end of home games.

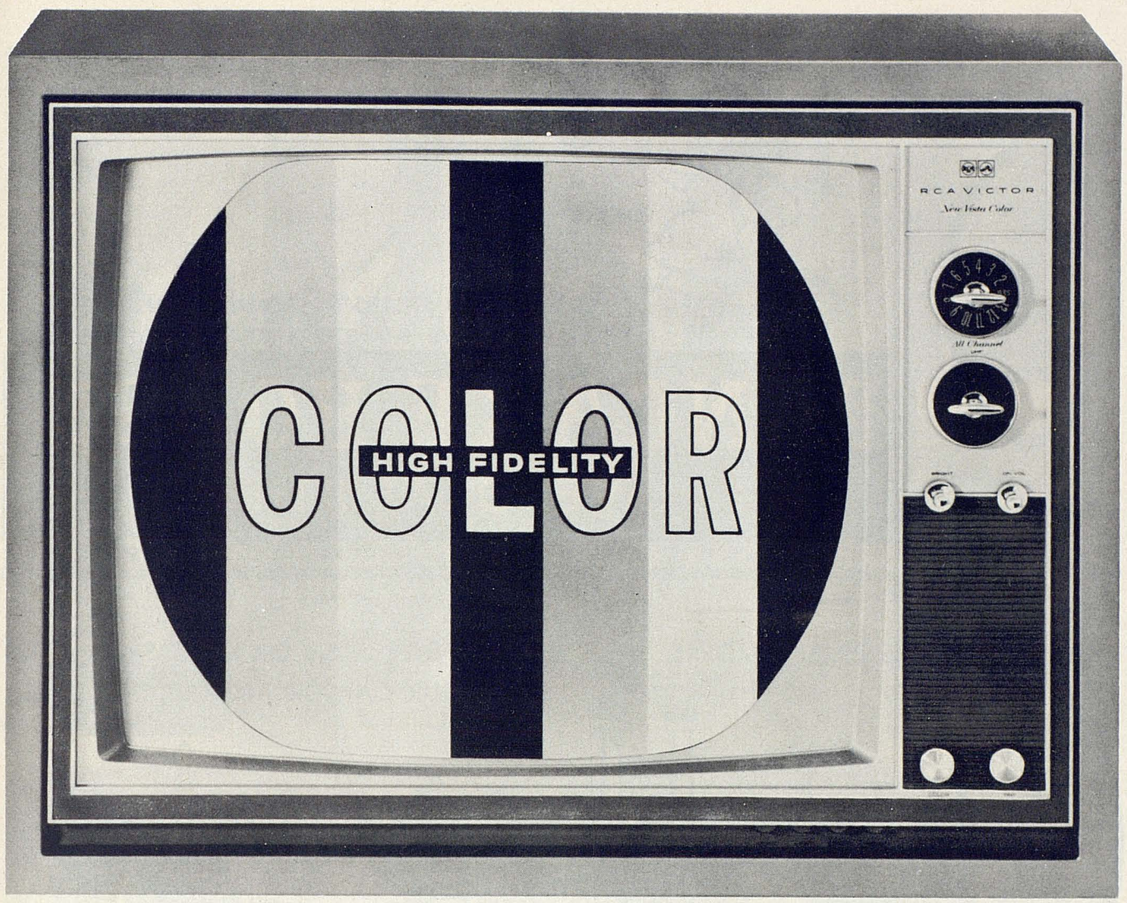

The Darcy, lowest priced RCA Victor Color TV ever!

Compare RCA Victor against all others for natural color!

It's the most widely proved Color TV you can buy!

Compare for natural color—Mark 10 Color TV is the most powerful, most dependable ever built by RCA Victor—with sharp, stable pictures in both color and black and white. You get better color purity and greater contrast than ever before.

Compare experience! RCA pioneered and developed Color TV . . . and today the RCA High-Fidelity Color tube is a standard for the industry. RCA Victor is the most widely proved Color TV you can buy!

Compare value—Now, you can own and enjoy new Mark 10, all-channel Color TV at the lowest prices in RCA Victor history. RCA Victor's new low prices make *this* the *year to buy!* See Walt Disney's "Wonderful World of Color," Sundays, NBC-TV Network.

"HIS MASTER'S VOICE"

RCA The Most Trusted Name in Television

Tmk(s)®

MORE PEOPLE OWN RCA VICTOR THAN ANY OTHER TELEVISION - BLACK AND WHITE OR COLOR

RADIO LAB

1501 Avenue Q

OPEN AFTER THE GAME

6 A.M. to Midnight
Til 2 on Sat. Nite

FOR PLAIN GOOD OLE FLAPJACKS

ALSO SERVING STEAKS ● SALADS ● SANDWICHES
BURGERS ● SHRIMP ● AND BREAKFAST AT ALL HOURS!

PANCAKE HOUSE

AVE. Q AT 8TH

A HANCE HOUSE

DELICIOUS PILOT BURGERS

PADDLE-WHEEL FISH OR MEAT SPECIALTIES
IN YOUR CAR OR ABOARD THE QUEEN

OPEN AFTER THE GAME

11 A.M. to 11 P.M.
Til 1 on Fri. & Sat. Nites

RIVER QUEEN
SLIDE ROAD AT WEST 34TH
AUTO-SERV

A HANCE HOUSE

OPEN AFTER THE GAME

11 A.M. to 10 P.M.
Fri. & Sat. Nites
Til 12

BONELESS RIB-EYE CHAR-BROILED

STEAK $1.39

with Salad and
Garlic Toast

(OUR BEEF SUPPLIED BY A NOTORIOUS CATTLE RUSTLER)

THE STEAK-OUT

4433 - 34TH STREET

A HANCE HOUSE

Latham's

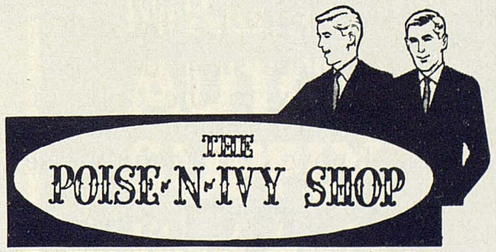

NEW STORE HOURS: 9:30 to 6:00 MON. thru SAT.

Dial PO 2-0206

1211
13th Street
Lubbock

THOMAS BROS Company
OFFICE OUTFITTERS

OFFICE SUPPLIES • FURNITURE • MACHINES

AUTHORIZED SALES AND SERVICE AGENCY
Remington Rand

Fred Childress Hardware
THE DOWNTOWN HARDWARE STORE
"Let's Go, Raiders"
902-04 Main Street LUBBOCK, TEXAS Phone PO 5-6336

For Young Men's
Traditional Fashions
visit

A complete shop devoted exclusively to the taste of Young Gentlemen who are in the Know . . . *Fashionwise*

S & Q Clothiers
1112 BROADWAY — DOWNTOWN

PLAYER SKETCHES

ENDS

86 JERRY DON BALCH — 197, 6-1, 21, Sr-2vl, Lubbock — Defensive starter, co-captain . . . 4th receiver last year, 4 for 77 yards . . . played freshman baseball as a catcher . . . in high school coached by two Tech alumni, Earl Parker in baseball, Buddy Brothers in football. Personnel Management.

89 SAM CORNELIUS — 181, 6-1, 21, Sr.-1vl, Spearman —Defensive starter . . . winner of Dell Morgan Courage Award for his play as defensive back, linebacker last season . . . was wingback his sophomore season until knee injury in fourth game . . . Air ROTC . . . National Honor Society president in HS, twice all-regional footballer, lettering four years football, three basketball, four baseball, one track. Austin Bowes. Physical Education.

80 TOMMY DOYLE — 198, 6-1, 21, Sr-1vl, Lamesa — Offensive starter . . . missed spring training, shoulder operation . . . 3rd leading receiver last year, 10 for 113 yards . . . tied SWC record in Kansas State game, catching three touchdown passes . . . Air ROTC . . . all-state, THSCA All-Star in HS, where was business manager student council, team captain . . . also lettered in basketball, track, winning district discus title. Bill Davis. Industrial Management.

82 CHARLES GLADSON — 195, 6-2, 21, Sr-2vl, Snyder — Offensive second unit . . . hampered by injuries last year after starting as sophomore . . . Air ROTC . . . tackle, end in high school, making all-regional, also playing basketball, baseball . . . high school coach now Tech aide, John Conley. Physical Education.

88 HAL HUDSON — 186, 5-11, 20, Jr-1vl, Earth — Offense . . . played halfback last season, returning 2 kickoffs 42 yards . . . Army ROTC . . . quarterback in HS, where made all-regional football, all-district basketball, and also ran track . . . football captain, outstanding senior boy, student council member. Jodie Mahon. Marketing.

83 JOE HURLEY — 190, 5-11, 19, Soph-fn, Midland — Defensive second unit . . . top sophomore prospect . . . leading freshman receiver, 5 for 96 yards . . . Air ROTC . . . in HS all-district linebacker . . . junior and senior class president, football captain. Harold King. Arts and Sciences.

87 TERRY McWHORTER — 185, 6-1, 19, Soph-Sq, Perryton — Defense . . . red-shirted last season . . . Army ROTC . . . in HS top-ranking boy scholastically, National Honor Society . . . all-district, senior vice president. Ray Hopkins. Accounting.

84 JERRY SHIPLEY — 188, 6-0, 19, Jr-Sq, Lubbock Monterey — Offensive starter . . . caught 3 for 40 yards last season . . . Air ROTC . . .all-district twice, tri-captain in HS. Bill DuBose. Industrial Management.

81 JEFF WHITE — 185, 6-3, 21, Jr-JC, Burbank, Calif. — Offensive second unit . . . speedy, having been clocked under 10 seconds for the 100 . . . Glendale JC grad (Don Bennett coach) . . . lettered also in track in HS and JC, serving as Lettermen's Club president at the former . . . All-America 1963. Lloyd Hamm. History.

85 CLYDE WINDOM — 190, 6-3, 20, Soph-Sq, McLean — Was held out last year . . . in Army ROTC . . . in HS played fullback and guard, making all-district three years, all-regional twice, hon. men. all-state, serving as team captain and being voted most valuable player . . . also lettered in basketball, baseball, and track. Darrel Davis, Physical Education.

TACKLES

75 BILL ADAMS — 225, 6-3, 19, Soph-fn, Hobbs, N.M. — All-state, lettering also in track twice . . . football and track co-captain senior year. Gary Sloan. Arts and Sciences.

71 WAYNE BARGINEAR — 225, 6-4, 21, Jr-JC, Richmond — Defensive second unit . . . red-shirted last year by September injury . . . earned two letters in football and two in track at Kilgore JC, grid coach Carl Ellis . . . National Honor Society at Dulles HS, Sugarland, where he also lettered in basketball and track . . . all-district center. Bill Shaver. Retailing.

OPEN 7 DAYS A WEEK

OPEN 5 NITES A WEEK

McKISSACK AUTO SUPPLY
17TH & AVE H

ARE YOU GOOD ENOUGH
TO BE AN ARMY OFFICER?
IF YOU ARE, DON'T SETTLE
FOR LESS!

ARMY R.O.T.C.

STAY
IN
ARMY R.O.T.C.

for commercial or
residential roofing,
insist on
installation by

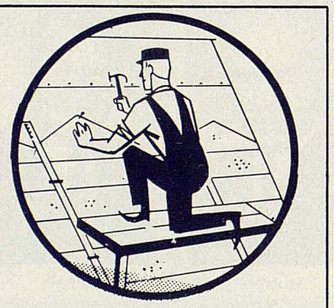

HAMILTON
ROOFING COMPANY

710 Tenth Street PO 3-9375

LUBBOCK

ROSWELL and CARLSBAD, NEW MEXICO

PLAYER SKETCHES

TACKLES

79 ROY BROWN — 235, 6-2, 20, Soph-Sq, Carlsbad, N.M. — Red-shirted last year . . . Air ROTC . . . all-state, All-America in HS, where he also lettered twice in track . . . shot, discus for freshman track team. Ralph Bowyer. Industrial Management.

77 JOHN CARRELL — 210, 6-2, 21, Jr-1vl, Lovington, N.M. — Possibility either offense or defense . . . became starter last fall after transferring from New Mexico Military Institute, where coached by Robert Shaw . . . all-state twice in high school, being named best defensive lineman, selected on Lovington's all-time team . . . also high school basketball and track letters. Wilson Knapp. Government.

72 STANLEY EDWARDS — 215, 6-4, 18, Soph-fn, Dallas North Dallas — Offensive second unit . . . good student . . . lettered in football and basketball in HS, where made honor roll, was member of Key Club, student council. Rufus Hyde. Finance.

65 CHESTER HOWARD — 215, 6-1, 21, Jr-Sq, Longview Pine Tree — Defensive second unit . . . red-shirted his sophomore year while making transition from quartertack . . . all-district, all-state in HS . . . also lettered there in basketball and track, National Honor Society. Winlon Knowles. Chemical Engineering.

76 BILL MALONE — 240, 6-3, 21, Sr-2vl, Phillips — Defensive player . . . has played tackle . . . all-state, All-America in HS, also lettering in basketball and track. Joe Means. Physical Education.

70 RONNIE PACK — 224, 6-2, 19, Soph-fn, Odessa — Offensive starter . . . among top sophomores . . . Air ROTC . . . all-district HS football. Bradley Mills. Physical Education.

74 JOHN PORTER — 225, 5-11, 20, Jr-1vl, Lamesa — Defensive starter . . . one of the best tackles in the SWC . . . starter as sophomore . . . in HS unanimous all-district, hon. men. all-state, also all-area named by San Angelo Standard-Times, Lubbock Avalanche-Journal. Al Langford. Physical Education.

73 JESSE PRUITT — 220, 6-2, 20, Soph-fn, Glen Rose — Missed spring training because of knee operation . . . Air ROTC . . . all-district in football, lettering also in basketball, baseball, track . . . scholastically in HS high boy, winning math award, first in district science contest, fifth in International land judging, Hall of Fame, four years class officer . . . related to Texas Aggie golfer Billy Martindale. Paul Schuelke. Chemistry.

78 RONNIE REEGER — 208, 6-1, 21, Sr-2vl, Merkel — Defensive starter . . . selected best lineman in spring game . . . last year, despite injuries, shared time among end, tackle, guard . . . punter . . . made all-regional as gridder and cager in HS, also lettering in track and baseball. Carroll Benson, Burl McCoy. Physical Education.

GUARDS

61 ELMO AHRENS — 205, 6-0, 19, Soph-fn, Fredericksburg — Air ROTC . . . twice all-district, once all-regional . . . all-state hon. men. . . . also lettered three times in track . . . German Club president. Ewell Sessom. Agricultural Education.

69 JOHN AVENT — 206, 5-11, 19, Soph-fn, San Antonio MacArthur — Offensive second unit . . . Air ROTC . . . all-district tackle, captain . . . National Honor Society. Joe Bill Fox. Chemical Engineering.

68 MARC BRYANT — 215, 5-11, 20, Soph-Sq, Waco — Defensive starter . . . red-shirt last season . . . Air ROTC . . . twice HS all-district, also Key Club member. Wayne Gardner. Economics.

SOUTHWEST FAVORITES!
Morton's Potato Chips Morton's chip-O's

"Morton's" on the Label . .

MORTON FOODS

. . Means finest Quality

DALLAS ● CORPUS CHRISTI ● FORT WORTH ● LUBBOCK ● EL PASO ● TULSA ● ALBUQUERQUE

The MATERNITY Shop

Monterey Center
50th & Flint

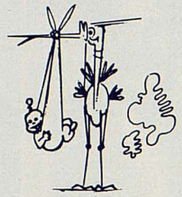

The BAKER COMPANY

PRINTING — OFFICE FURNITURE
OFFICE MACHINES

LUBBOCK	AMARILLO	MIDLAND
13th & Ave. L	204 W. 16th	511 W. Texas
PO 3-3433	DR 3-9837	MU 4-6321

Newsom

PAINT & SUPPLY CO.

1414 Ave. K	2319 Clovis Road	4425 34th
PO3-5343	PO3-3444	SW5-0645

PRESCRIPTION SERVICE
FOUNTAIN SERVICE

BROADWAY DRUG

SAVE

Open 6:30 A.M.
Close 10:00 P.M.
EVERY DAY

ON DRUG NEEDS

2424 Broadway

PLAYER SKETCHES

GUARDS

64 JAMES CECIL — 193, 5-11, 21, Jr-JC, Sugarland Dulles — Like Barginear, a graduate of John Foster Dulles HS (Bill Shaver coach) and Kilgore JC (Carl Ellis coach) . . . earned four football letters, twice all-district, four track and three basketball letters in HS and lettered twice each in football and track at Kilgore. Retailing.

60 RAY GARRETT — 210, 6-0, 20, Jr-1vl, Odessa — Offensive starter . . . plays piano, minoring in music . . . All-district, also lettering in HS track. Jim Payne. Industrial Management.

66 JAMES HENKEL — 210, 6-1, 19, Soph-fn, Corsicana — Offensive starter . . . one of top sophomores . . . all-district twice, all-state, also lettering in track, baseball . . . FFA chapter president. James Acree. Physical Education.

63 MICKEY MERRITT — 220, 6-0, 18, Soph-fn, Springhill, La. — Defensive second unit . . . Air ROTC . . . all-district football, also lettering in baseball, track . . . treasurer, S Club. Roy (Mike) Simmons. Business.

62 DOUG YOUNG — 185, 5-11, 19, Soph-fn, Brownwood — Placekicker . . . Air ROTC . . . all-state, all-America in HS football, twice all-district, once all-regional . . . regional shot put champion . . . highest scoring interior lineman in state in 1962, 50 points, 33 PAT, while playing guard for Lions, end on defense . . . brother Robert was outstanding freshman lineman in SWC for University of Texas. Gordon Wood. Physical Education.

CENTERS

54 BOB FULLER — 205, 6-0, 21, Jr-JC, Glendale, Calif. — Offensive 2nd unit . . . red-shirted last season . . . grad. Glendale JC (Don Bennett coach), making all-Western State Conference in 1962 . . . all-league at Herbert Hoover HS, Glendale, in 1960. Ed Siminski. Industrial Management.

53 ROBERT LANCASTER — 189, 5-11, 21, Jr-Sq, Bowie — Defensive player . . . lettered in basketball, baseball and track besides making all-district in football . . . coached by former Raider Barton Massey. Physical Education.

50 REG SCARBOROUGH — 199, 6-1, 21, Sr-2vl, Snyder — Offensive starter . . . 1963 starter . . . twice all-regional in HS, winning school's most valuable gridder award . . . coach was present Tech aide John Conley. Pharmacy.

51 CLARENCE (BUTCH) THOMPSON — 193, 5-11, 21, Sr-2vl, Lubbock Monterey — Defensive second unit . . . lettered as fullback as sophomore . . . co-captain HS team, senior vice president. Bill DuBose. Industrial Management.

52 C. C. WILLIS — 198, 6-1, 21, Sr-2vl, Bay City — Defensive starter . . . co-captain . . . one of the better linebackers in the SWC . . good student, making Dean's list at Tech, winning Alpha Zeta (agriculture) scholarship, all-SWC Academic squad . . . National Honor Society, all-state in football, also lettering in track. Don Haley. Agricultural Economics.

QUARTERBACKS

18 BEN ELLEDGE — 189, 6-1, 20, Jr-1vl, Brownwood — All-around quarterback, useful both offensively and defensively . . . started some games last year as offensive quarterback, 2nd leading passer with 39 of 92 passes complete for 480 yards and 42 percent accuracy . . . 3rd in total offense among Raiders . . . in HS National Honor Society, Boys State representative, making all-district in football and lettering in basketball and track . . . won freshman javelin points. Gordon Wood, Secondary Education.

16 JAMES ELLIS — 187, 6-1, 21, Sr-1vl, Lubbock Monterey — Offensive 2nd unit . . . started some games last year . . . leading Tech passer with 39 of 62 complete for 536 yards and 56.5 per cent accuracy, best in SWC . . . five touchdown passes against Kansas State last year tied record for all SWC players . . . suffered knee injury in second game of soph season and sidelined remaining contests . . . Dean's Honor List every semester, making all-SWC Academic squad . . . Phi Eta Sigma (national honorary), sophomore class president, favorite . . . vice president, inter-fraternity council representative for Phi Delta Theta . . . all-district two years in football, all-state in baseball . . . National Honor Society, valedictorian . . . won only freshman pitching start. Bill DuBose. English.

17 GUY GRIFFIS — 185, 6-0, 20, Soph-fn, Dallas Samuell — All-around performer although slated for more defense this season . . . leading freshman passer, 15 of 26 for 210 yards, 57.7 per cent accuracy, also tops in kickoff returns, 2 for 111 yards, total offense, 241 yards . . . in HS all-district, all-regional, third team all-state, all-Southern hon. men. . . . also lettered twice in baseball . . . scored 80 points his senior grid season. Harold Shaver. Physical Education.

THE CROWDS ACCLAIM ANOTHER HOWELL KILLGORE DEVELOPMENT

Exclusive Married Student Apartments

FOR ENROLLEES OF TEXAS TECHNOLOGICAL COLLEGE ONLY

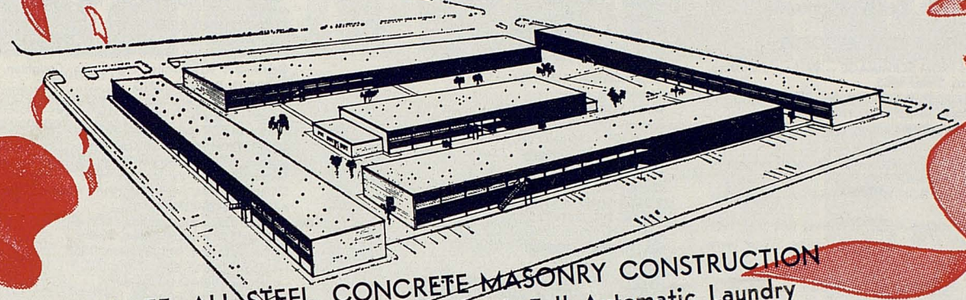

SAFE, ALL STEEL, CONCRETE MASONRY CONSTRUCTION
Carpeted Floors; Swimming Pool, Full Automatic Laundry
DRIVE BY 4TH AND FLINT OR CALL PO 3-8822

UNIVERSITY VILLAGE APARTMENTS

Furnished and All Utilities Paid
$86.50 Monthly Rental

MAKE YOUR RESERVATION NOW

192 ONE-BEDROOM UNITS

GENERAL ELECTRIC EQUIPMENT

- SAFE CLEAN ELECTRIC HEAT
- REFRIGERATED AIR COOLING
- ELECTRIC COOKING
- REFRIGERATOR
- DISPOSAL

2 STORES TO SERVE YOU BETTER — 15th at Ave. H and 50th at Boston

Shook presents
Red Raider Show
Sundays, 5:30 p.m.
KCBD-TV, Ch. 11

LOOK TO SHOOK

TEXAS' LARGEST TIRE DEALER • SHOOK TIRE CO.

Abilene • Amarillo • Brownwood • Lubbock • Odessa
San Angelo • Sweetwater • Plainview • Lamesa

Texas Tech Records

SINGLE PLAY RECORDS

LONGEST RUN FROM SCRIMMAGE — 89, Lonnie Graham, West Texas State, 1955
LONGEST RUN PASS PLAY — 90 yds, Ernest Hawkins to Cal Steveson, Texas A&M, 1948
LONGEST PUNT RETURN — 90 yds, Estil Carnes, New Mexico Normal, 1932
LONGEST KICKOFF RETURN — 100 yds, Jack Kirkpatrick, West Texas St and Tulsa, 1953
LONGEST INTERCEPTION RETURN — 98 yds, David Parks, Colorado, 1962
LONGEST FIELD GOAL — 43 yds, Volney Hill, TCU, 1926
LONGEST PUNT — 85 yds, R. W. Moyers, West Texas State, 1945

TEAM RECORDS

YARDS GAINED RUSHING
Season—3342, 1932
Game—620, Trinity, 1932
YARDS GAINED PASSING
Season—1156, 1959
Game—251, Kansas State, 1963
TOTAL YARDAGE GAINED
Season—4243, 1954
Game—1,271 against Wayland, 1925; 644, Trinity, 1932
PASSES ATTEMPTED
Season—197, 1959
Game—37, Houston, 1958
PASSES COMPLETED
Season—90, 1959
Game—25, Houston, 1958
FIRST DOWNS RUSHING
Season—144, 1953
FIRST DOWNS PASSING
Season—53, 1959
MOST TOTAL FIRST DOWNS
Season—192, 1953
Game—29, Louisiana Poly, 1933
MOST POINTS SCORED
Season—428, 1953
Game—120, Wayland, 1925; 79, Trinity, 1932
MOST POINTS SCORED AGAINST
Season—241 in 1950
Game—49, Texas, 1963
LEAST POINTS SCORED
Season—31 in 1929
LEAST POINTS SCORED AGAINST
Season—30 in 1933 (9 games) and 30 in 1941 (10 games)
DEFENSE RUSHING, LEAST TOTAL YARDS
Season—871, 1932
Game—minus 45, Arizona, 1933
DEFENSE PASSING, LEAST TOTAL YARDS
Game—0, Texas A&M, 1954
MOST TOUCHDOWNS
Season—64 in 1953
Game—12, Trinity, 1932, Wayland, 1925
MOST TOUCHDOWN PASSES
Season—11, 1953
Game—5, Kansas State, 1963

INDIVIDUAL RECORDS

YARDS GAINED RUSHING
Career—2278 yds, Bobby Cavazos, 1951-53
Season—871 yds, Walter Schlinkman, 1945
Game—206 yds, Walter Schlinkman, Creighton, 1942
YARDS GAINED PASSING
Career—1722, Jerry Johnson, 1951-54
Season—954 yds, Freddie Brown, 1947
Game—226, Freddie Brown, Arizona, 1947
MOST TOTAL YARDAGE GAINED
Career, 2779 yds, Jerry Johnson, 1951-54
Season—1027, Jerry Johnson, 1952
Game—267 yds, Junior Arterburn, Arizona, 1951
PASSES ATTEMPTED
Career—227, Jerry Johnson, 1951-54
Season—117, Freddie Brown, 1947
Game—35, Jerry Bell, Houston, 1958
PASSES COMPLETED
Career—99, Johnson, 1951-54
Season—57, Freddie Brown, 1947
Game—23, Jerry Bell, Houston, 1958
PASSES RECEIVED
Career—80, David Parks, 1961-63
Season—32, David Parks, 1962, 1963
Game—8, David Parks, Kansas State, 1963
YARDS GAINED PASSING RECEIVED
Career—1,090, David Parks, 1961-63
Season—499, David Parks, 1963
Game—132, David Parks, Kansas State, 1963
OPPONENTS PASSES INTERCEPTED
Season—11, Elmer Tarbox, 1938

WE LIKE BROWSERS AND BUYERS

COME IN AND MEET YOUR FRIENDS

Store Hours
Monday thru Friday .. 7 a.m. to 10 p.m.
Saturday ..... 7 a.m. to 6 p.m.
Sunday ..... 1 p.m. to 10 p.m.

Book & Stationery Center
1103 College Ave. PO5-5775

GRIFF'S POPULAR MENU
TASTY HAMBURGERS . . 15c
TANGY CHEESEBURGERS 19c
CRISPY FRENCH FRIES . 11c
'SHAKE' — Triple-Thick . 20c
COLD DRINKS 10c-15c
COFFEE-MILK 10c

Griff's A Delicious Taste Treat!
15¢ HAMBURGERS

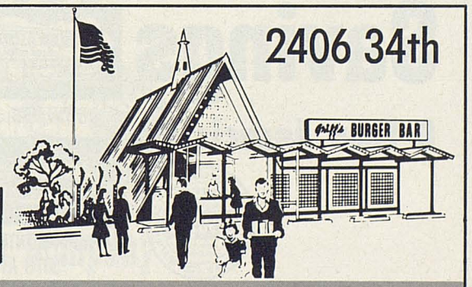

AFTER EACH TEXAS TECH HOME VICTORY — HAMBURGERS 10c

PLAYER SKETCHES

QUARTERBACKS

10 TEDDY ROBERTS — 170, 5-11, 21, Sr-1vl, Gulfport, Miss. — Defensive starter . . . also capable of offensive play . . . Tech's lead-punt returner, 9 for 94 yards, last season . . . grad. Perkinston (Miss.) JC, lettering in football (Harold Wesson coach), baseball and track . . . all-state at Gulfport High, lettering also in baseball. Lindy Callahan. Physical Education.

13 TOM WILSON — 160, 6-0, 20, Jr-Sq, Corsicana — Offensive starter . . . named outstanding back in the spring game, when he completed 13 of 17 passes for 177 yards and three touchdowns . . . all-district gridder in HS, also lettering in basketball, captaining both teams, earning most valuable player award in each. Jim Acree. Physical Education.

HALFBACKS

20 JOHNNY AGAN — 182, 5-11, 21, Jr-1vl, Albany — Offensive starter . . . 5th ranking Tech rusher, 4.1 avg., last year . . . all-state twice, All-America once, also earning basketball and track letters . . . team state HS champion. Carl Spoonemore. Physical Education.

44 DONNIE ANDERSON — 200, 6-3, 19, Jr-1vl, Stinnett — Offensive starter . . . Tech's leading candidate for national honors . . . sophomore back-of-the-year in the SWC last fall . . . made most all-conference teams, voted Tech's outstanding back by teammates . . . in SWC ranked 2nd only to Tommy Ford in rushing, 1st in kickoff returns, 3rd in punting, 6th in total offense, tie 5th in interception . . . led Raiders in these departments plus runner-up spot in receiving, scoring, interception returns . . . played baseball last spring . . . scholastically ineligible in 1962 but restored eligibility with grades putting him above Tech average and among top half of athletes . . . on HS All-America, all-state in football, basketball, placed in state hurdles, relays . . . Future Farmers president, DeKalb Award winner. Don Light. Physical Education.

23 DAVID BAUGH — 175, 6-0, 20, Soph-sq, Rotan — Defensive starter . . . red-shirted in '63 after missing much of freshman season with shoulder injury . . . son of Hall of Fame member Sam Baugh . . . besides playing good defense, also stood out as a receiver . . . Army ROTC . . . in high school scored 78 points despite missing three games . . . all-district in football, lettering also in basketball, baseball, track, winning state 880 . . . in HS student council president, National Honor Society member, most outstanding student. Tommy Watkins. Physical Education.

24 JIMMY EDWARDS — 175, 5-11, 20, Soph-Sq, Royse City — Defensive starter . . . red-shirted last year . . . Air ROTC . . . all-regional, twice all-district, lettering also in track and basketball . . . in HS voted most athletic, ranked 4th in class. Morris Magee. Agricultural Economics.

41 JERRY LOVELACE — 191, 6-0, 21, Soph-Sq, Farwell — Offensive second unit . . . leading rusher spring training, a top ground-gainer for red-shirts against frosh last fall, averaged 4.7 yards as freshman in '62 . . . brother of former quarterback Johnny Lovelace . . . twice all-regional in football, four times all-district, also winning basketball, baseball, and track letters . . . scored 378 points in four years as HS starter. Dempsey Alexander. Physical Education.

45 DENNIS TUCKER — 187, 6-0, 20, Soph-Sq, Albany — Has also played fullback . . . Dean's List . . . all-district, hon. men. all-state . . . on two state championship teams . . . National Honor Society, student body president. Carl Spoonemore. Electrical Engineering.

25 BILLY WEISE — 169, 5-10, 20, Jr-1vl, Austin — Offensive second unit . . . 3rd leading rusher last year with 175, best average with 4.6 yards, 2nd in kickoff returns, 77 yards on 4 . . . all-state in football, also earning basketball and baseball letters . . . sophomore and junior class HS president. Jim Tolbert. Physical Education.

49 ROBERT YANCER — 178, 6-0, 20, Jr-1vl, Arlington — Defensive second unit . . . logged considerable time as defensive halfback last season . . . captained both his football and basketball teams in HS, also running track. Mayfield Workman. Accounting.

FULLBACKS

34 KENNETH GILL — 195, 6-2, 21, Jr-1vl, McKinney — Defensive starter . . . center last year but played fullback as freshman . . . place-kicker . . . outstanding back at McKinney, making all-district, also lettering in basketball, baseball, and track. Charles Qualls. Physical Education.

32 CHARLES GRAHAM — 195, 5-11, 20, Jr-1vl, Longview Pine Tree — Offensive second unit . . . averaged 2.7 on 15 tries last fall . . . Army ROTC . . . All-America, all-state in HS, where also lettered in basketball . . . National Honor Society, class president, voted athletic-academic award four years, also most popular. Winlon Knowles. Mechanical Engineering.

22 CARLOS (CORKY) KLAERNER — 200, 5-11, 20, Soph-Sq, Fredericksburg — Red-shirted last fall after leg injury cost him freshman playing time, operation prevented '63 spring training . . . All-America grid squad for HS play, also earned letters in baseball and track . . . scored 126 points in '61. Ewell Sessom. Physical Education.

33 LEO LOWERY — 210, 6-1, 21, Jr-1vl, Lovington, N.M. — Top-notch both offense and defense, one of Tech's best all-around players . . . despite missing final two games with injury, ranked 4th among Tech's rushers, gaining 168 yards, averaging 3.4 . . . all-state, all-Southern, also lettering in basketball, baseball, track . . . all-state basketball, all-star football, also picked to play in HS All-America grid game. Wilson Knapp. Physical Education.

31 JIM ZANIOS — 210, 6-0, 21, Sr-2vl, Albuquerque, N.M. Highlands — Offensive starter . . . No. 2 rusher last year, netting 194 yards, averaging 3.7 . . . best game (as in '62) last season against Arkansas, when he netted 60 rushing, caught 2 passes for 42 yards . . . good blocker . . . all-state guard in HS but, as fastest man on '61 freshman squad, moved to backfield . . . ran HS track. Carl Gentry. Physical Education.

$22 million in size

FRONTIER SAVING STAMP
GIVEN HERE

Lubbock Savings & Loan Association

DOWNTOWN: 1602 AVE. Q

CAPROCK-MONTEREY CENTERS
50TH AT FLINT

FEDERAL SAVINGS AND LOAN INSURANCE CORPORATION
SAFETY OF YOUR SAVINGS
INSURED UP TO $10,000

TECH FOOTBALL GAME HISTORY

OPPONENT	WON	LOST	TIED	FG	LG
Abilene Christian	6	3	0	1925	1949
Arizona	18	2	1	1932	1959
Arizona State (Flagstaff)	2	0	0	1937	1939
Arkansas	0	7	0	1957	1963
Auburn	1	0	0	1954	1954
Austin College	1	0	1	1925	1932
Baylor	5	16	1	1929	1963
Boston College	1	1	0	1961	1962
Brigham Young	1	0	0	1940	1940
Centenary	4	0	1	1936	1941
Clarendon	2	0	0	1925	1926
College of Pacific	3	2	0	1952	1955
Colorado	1	0	0	1962	1962
Colorado Mines	2	0	0	1931	1932
Creighton	2	1	0	1937	1942
Daniel Baker	2	1	2	1926	1935
Denver	2	0	0	1946	1947
DePaul	1	1	1	1934	1936
Detroit U.	0	2	0	1935	1937
Dixie U.	1	0	0	1933	1933
Duquesne	2	1	0	1937	1938
Gonzaga	1	1	0	1938	1939
Hardin-Simmons	14	7	3	1926	1957
Haskell	1	1	0	1931	1933
U. of Houston	3	5	0	1951	1959
Howard Payne	1	3	0	1925	1930
Kansas State	2	0	0	1933	1963
Louisiana State U.	0	2	0	1954	1957
Louisiana Tech	1	0	0	1933	1933
Loyola (LA)	2	2	0	1935	1941
Loyola (NO)	4	2	0	1934	1939
Lubbock AAF	1	2	0	1943	1944
McMurry	4	0	2	1925	1934
Marquette	2	1	0	1938	1940
Miami	1	2	0	1939	1941
Miami (O)	0	1	0	1948	1948
Mississippi State	1	1	0	1953	1961
Montana	2	1	0	1937	1940

Montana State	2	0	0	1938	1939
Montezuma	1	0	0	1925	1925
New Mexico	14	1	1	1931	1951
New Mexico A&M	3	0	0	1930	1953
New Mexico Normal	1	0	0	1930	1953
North Carolina State	1	0	0	1952	1952
North Dakota State	0	0	1	1934	1934
North Texas Agri. (Marines)	0	1	0	1943	1943
North Texas State	0	1	0	1952	1952
Notre Dame B	1	0	0	1932	1932
Oklahoma City U.	3	0	1	1934	1938
Oklahoma State	7	5	3	1935	1957
Panhandle A&M	2	0	0	1927	1932
Rice	1	13	0	1942	1963
San Francisco	1	0	0	1940	1940
St. Edwards	3	0	0	1926	1928
St. Louis U.	2	0	0	1940	1941
St. Mary's	0	1	0	1938	1938
St. Mary's (Tex.)	1	0	0	1935	1935
Schreiner	1	0	1	1926	1928
Southern Methodist	5	6	0	1932	1963
Southwestern	1	1	0	1944	1945
South Plains AAF	1	1	0	1943	1944
Sul Ross	2	0	1	1925	1929
Texas A&M	6	15	1	1927	1963
Texas Christian	7	13	0	1926	1963
Texas Western	10	6	1	1930	1963
Texas U.	1	12	0	1928	1963
Texas Wesleyan	2	0	0	1936	1939
Trinity	1	0	0	1932	1932
Tulane	1	2	0	1958	1960
Tulsa	7	11	0	1942	1959
Wake Forest	2	0	0	1940	1941
Washington State	1	0	0	1963	1963
Wayland	2	1	0	1925	1930
West Texas State	19	7	0	1925	1962
West Virginia	0	1	0	1937	1937
Wichita U.	1	1	0	1935	1936
Wyoming	1	2	0	1938	1960

Tech Football 1963 Results—Won 5—Lost 5

		TT	Opp.
Sept. 21	Washington State at Lubbock (n)	16	7
Sept. 28	Texas at Austin (n)	7	49
Oct. 5	Texas A&M at Lubbock (n)	10	0
Oct. 12	Texas Christian at Lubbock (n)	3	35
Oct. 19	Baylor at Lubbock (n)	17	21
Oct. 26	Southern Methodist at Dallas	13	6
Nov. 2	Rice at Lubbock	3	17
Nov. 9	Kansas State at Lubbock	51	13
Nov. 16	Texas Western at El Paso (n)	7	3
Nov. 23	Arkansas at Fayetteville	20	27

GAS
PROVIDES MORE THAN
80%
OF THE AIR CONDITIONING
99%
OF THE COOKING
AT THE
WORLD'S FAIR
Pioneer Natural Gas Company

edai

Need help with fall promotions?

eddie davis advertising, inc.

suite 6e lubbock national building • lubbock, texas • phone po 5-9510 • po 5-7025

DON SPARKS

CLYDE PRESTWOOD

DR. WALLACE I. HESS

BILL HOLMES

MRS. WRIGHT

Valuable Members of Texas Tech Athletic Department

Don Sparks became full-time trainer this season. He was a trainer at Carswell AFB for two years. He coached Little Rock Central to four state titles and coached one year at Tulsa University before joining Tech in 1958.

Academic Counselor Prestwood sees the viewpoint of player, coach and instructor for he has been all three. He supervises study halls four nights a week and confers with athletes and their professors regularly.

Broken bones or simple bruises of Tech athletes receive the careful attention of Dr. Wallace I. Hess, physician and surgeon, who has been physician for Texas Tech athletic teams for the past several years.

Sports News Director Holmes keeps a busy schedule feeding news stories and pictures to press, radio and television sports newsmen. He is the department's statistician on players' accomplishments.

Ticket Seller par excellent! That's Mrs. Mildred Wright who has the all-important job of ticket manager for all athletic events on the campus. She has been satisfying fans since 1954.

Acres of free parking . . . . 50th and Boston

CAPROCK CENTER

SHOP WITH THESE FRIENDLY MERCHANTS

Bolton Barber Shop
The Booterie
Bray's Cleaners
Dunlap's
Frontier Stamps
Furr's Cafeteria
Furr's Super Market
Kinney Shoes
S. S. Kresge Co.
Lee Optical
Lubbock Savings & Loan
Montgomery Ward
Raff & Hall Drug
The Singer Co.
Sweetbriar Shop
The Toy Box
Zale's Jewelry

RED RAIDERS GO BUICK...

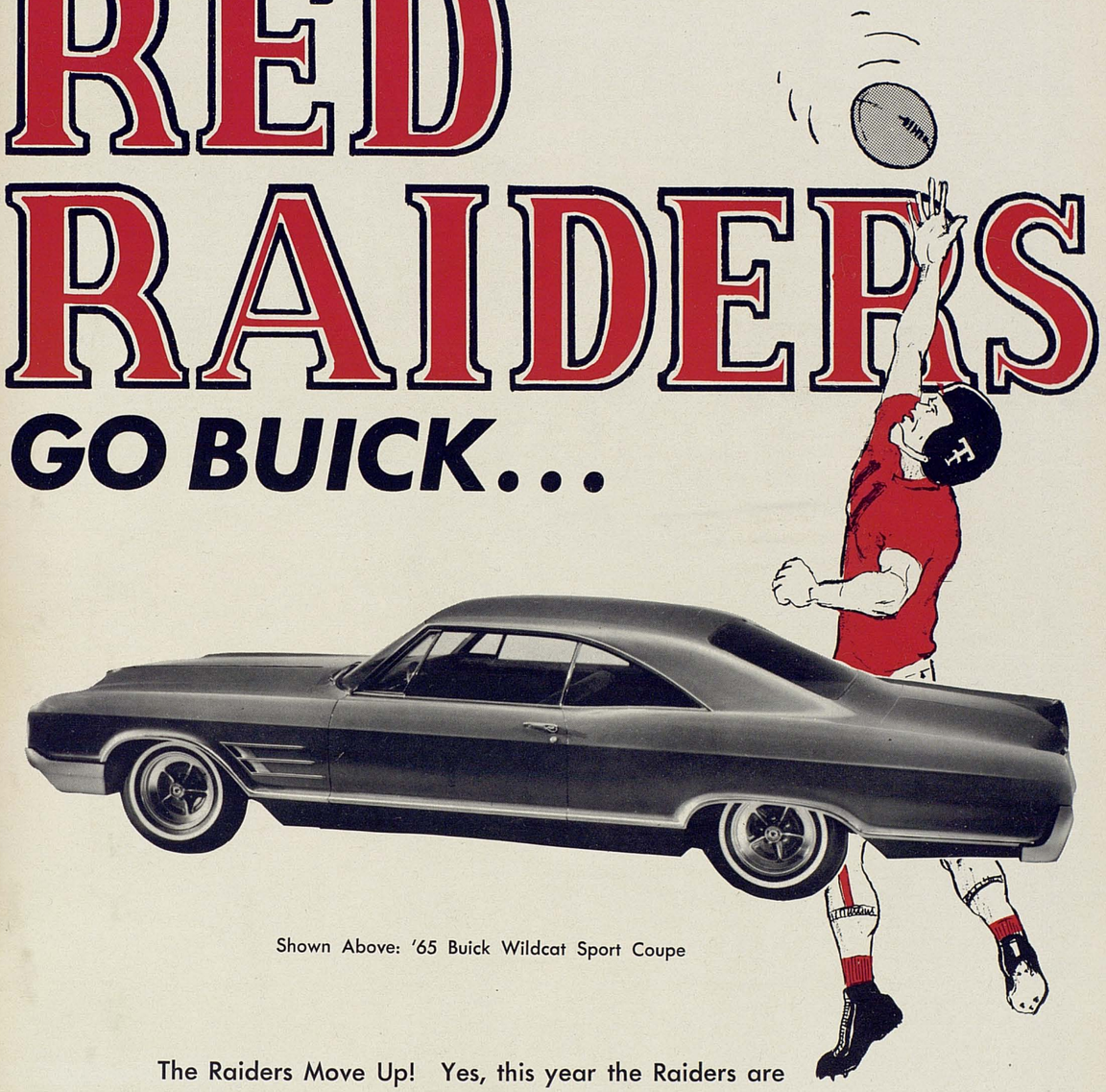

Shown Above: '65 Buick Wildcat Sport Coupe

The Raiders Move Up! Yes, this year the Raiders are picked to move up in football prowess and at the same time a Buick becomes the official Red Raider Club Automobile. Scoggin-Dickey is happy to provide the '65 Buick and to continue to support Texas Tech activities as they have for over 35 years.

SCOGGIN-DICKEY BUICK

1917 Texas Avenue — Phone SH 7-3281

YOUR QUALITY BUICK DEALER FOR OVER 35 YEARS

PUT VITALITY ON YOUR TEAM!

Drink Milk, the Vitality Beverage! It's your ticket to vigor and verve that really lasts. And cool, refreshing milk helps keep you bright and in the fun game all day long. So heed the cheer for milk–"put vitality on your team!"

a message from dairy farmer members of

american dairy association

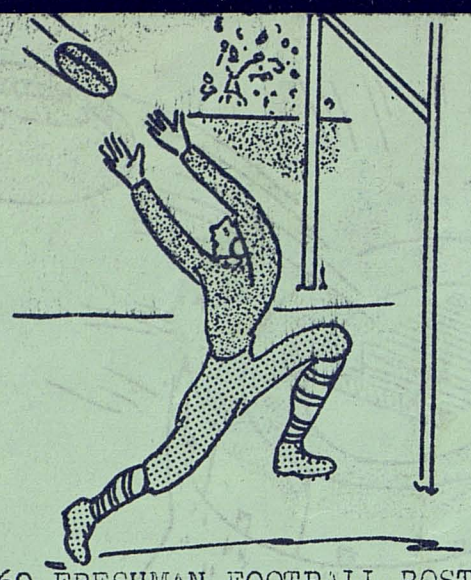

TEXAS TECH 1960 FRESHMAN FOOTBALL ROSTER--Numerical

No.	Name	Pos.	Ht.	Wt.	Age	Hometown
10	Robert Foster	QB	5-11	190	18	Sundown
11	Delburt Schaefer	QB	5-10	150	18	Cisco
14	Darrell Jennings	QB	6-4	170	18	Lasbuddie
17	Doug Cannon	QB	5-11	185	18	Levelland
20	Dick Hayes	SB	5-10	180	19	Snyder
21	Bill Worley	SB	5-10	160	18	Midland
22	Charles Lipsey	SB	5-9	165	18	Cisco
24	Wayne Scott	SB	5-11	165	19	Marlow, Okla.
25	James Collins	HB	5-9	160	18	San Angelo
26	Larry Brown	HB	5-9	170	18	Dallas(Bryan Adams)
30	Doyle Caskey	HB	5-11	160	18	Bryson
31	David Rankin	HB	6-1	180	17	Midland
32	Stanley Smith	HB	6-0	185	18	Farmington, N.M.
33	Kenney Ballard	HB	5-11	175	18	Midland
34	Ronnie Stafford	FB	5-11	170	18	Los Alamos, N.M.
40	Dickie Rogers	FB	5-9	175	17	Breckenridge
41	H.L. Daniels	FB	5-11	190	18	Marshall
42	Dick Turner	HB	6-0	175	18	Wichita Falls
44	Gordon Beamguard	FB	5-10	180	18	Borger
50	Guy Davis	C	6-1	185	18	Levelland
51	Ronnie Vassom	C	6-2	198	18	Lubbock(Monterey)
52	Weldon Brown	C	6-3	180	19	Denver City
53	Dan Henning	C	6-1	205	18	Whitewright
60	William Shaha	G	5-11	203	18	Dumas
61	John Jackson	G	6-1	198	18	Paris
62	Jimmy Wells	G	6-0	200	18	Dumas
63	Lanis Roscoe	G	5-10	185	18	Brownfield
64	Dave Brummell	G	5-0	184	18	Albuquerque, N.M.
65	Bev Herndon	G	5-10	180	18	Sweetwater
66	Albert Swening	G	5-11	179	18	Lubbock(Monterey)
67	Winston Watkins	G	6-1	200	18	Petersburg
69	Larry Lehmberg	G	6-2	212	19	Mason
70	Devane Jones	T	6-2	200	19	Snyder
71	Gary Davis	T	6-2	200	17	Dallas(Kimball)
72	Earl Riddle	T	6-1	200	18	Glendale, Ariz.
73	Ray McWilliams	T	6-0	195	18	Littlefield
74	Roger Mann	T	6-1	205	18	Denver City
75	Cary Miller	T	6-0	195	18	Vernon
76	Dennis Watkins	T	6-1	196	18	McCamay
77	Jimmy Webster	T	6-2	220	19	Wichita Falls
80	Gary McGill	E	6-1	200	17	Albuquerque, N.M.
81	Jerry Cantwell	E	6-0	165	18	Bowie
82	David Parks	E	6-1	180	18	Abilene
83	Gene Abney	E	6-2	177	18	Marlow, Okla.
84	Jimmy Hacker	E	6-1	170	18	Bowie
85	Don Burch	E	6-1	202	18	Levelland
86	Douglas Lillard	E	5-11	180	18	Gainesville
88	Jim Potter	E	6-1	186	18	Dallas

Coach: Beattie Feathers
Assistants:
Jerry Selfridge
Ken Talkington
Bill Turnbow

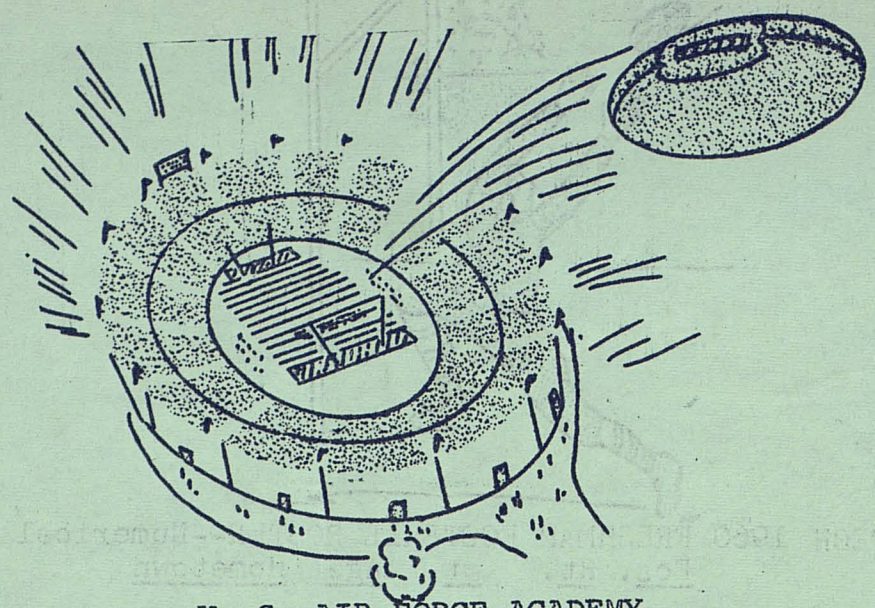

U. S. AIR FORCE ACADEMY

No.	Name	Pos.	Wt.	Ht.	Hometown
10	Darryl Bloodworth	QB	156	5-10	Apalachicola, Fla.
12	Allen McArtor	QB	176	5-11	Webster Groves, Mo.
13	Joseph Rodwell	QB	192	6-2	Collegeville, Minn.
17	Terry Isaacson	QB	172	5-10	Oak Park, Ill.
22	Richard Ritchie	RH	180	5-10	Reidsville, N.C.
23	John Lorber	RH	182	6-0	Orange City, Ia.
24	Stuart McCurdy	RH	170	5-9	Providence, R.I.
25	Louis Comadena	RH	165	5-9	Belle Vernon, Pa.
31	Robert Lemon	FB	170	5-9	Winterset, Ia.
32	James Hinkel	FB	191	5-11	Cotulla, Tex.
33	David Sicks	FB	193	6-3	Independence, Kans.
34	Michael Povich	FB	176	5-10	Johnston, Pa.
35	Anthony Mellos	FB	178	5-10	Los Angeles, Calf.
40	Roger Dunn	LH	160	5-8	Golden, Colo.
41	Harvey Wallender	LH	174	5-10	Tyler, Tex.
48	James Fiorelli	LH	170	5-10	Wilmington, Del.
49	Bruce Fister	LH	175	5-11	Cincinnati, Ohio
50	Bruce Geary	C	180	6-1	Red Wing, Minn.
53	Gilbert Achter	C	206	6-1	San Luis Obispo, Calf.
54	Robert Samson	C	178	6-0	Knoxville, Tenn.
55	Robert Abbott	C	182	6-0	Dallas, Tex.
60	John Hendricks	LG	165	5-10	Mt. Pleasant, Tex.
61	Michael Galbreath	RG	190	5-11	Indianapolis, Ind.
63	Gordon Jagerson	LG	180	5-10	Long Beach, Calif.
64	William Greenup	RG	187	5-10	Shelby, Mont.
65	Richard Morris	RB	188	6-0	Scranton, Pa.
66	Raymond Thomas	LG	185	5-11	Abilene, Tex.
67	Karl Richter	LG	180	5-11	Holly, Mich.
69	Randall Toffel	RG	178	5-11	Tuscaloosa, Ala.
70	Stephen Nellis	RT	185	5-10	Denver, Colo.
72	Harleigh Johnston	RT	186	6-0	Santa Barbara, Calif.
73	Robert Black	LT	187	6-2	San Marion, Calif.
74	Chris Koster	LT	204	6-1	Tempe, Ariz.
76	Robert Hutter	LT	200	6-2	Mineola, N.Y.
77	Robert Lebda	RT	204	6-0	Clarion, Pa.
78	Michael Tate	RT	192	6-3	Galesburg, Ill.
79	Paul Van Sickle	LT	182	5-9	Tampa, Fla.
80	James Ingram	RE	170	5-10	Lafayette, La.
83	James Sears	RE	197	6-4	Milan, Mo.
84	John Self	LE	190	6-1	Lamesa, Tex.
85	George Stevenson	LE	180	6-0	Greenwich, Conn.
86	Raymond Lennon	RE	190	6-0	Lynn, Mass.
87	Leo Schuering	RE	165	6-0	Sacramento, Calif.
88	Angelo Cappuccio	LE	180	6-0	Hammonton, N.J.
89	Benjamin Collins	LE	175	5-11	Lock Haven, Pa.

Coach: Capt. Roy L. Anderson, Jr.