

and all the others who
ing had better figure.
may be a small man,
ly he has done some
gs. Will he be elected
The chances now are
will again be elected.
are four other candi-
already announced for
ernorship.

READS THE ADS.

farmer friend of The
informs us that he
Journal in all re-
ut that he would glad-
t for the ads only. He
eaved many times the
the subscription price
aper by keeping him-
med as to the best

S. Belton Carr

hope they will be on the job
again next year.

place to spend his money. Real-
ly several of our subscribers
have told us, in substance, the
same thing as this farmer
friend of ours did.

MRS. W. S. RIGGS.

The spirit of Mrs. W. S.
Riggs has been called to its
Home Above, death releasing
that spirit from the tired body
last night at 7:20 o'clock.

There was never a life of
more earnest, efficient service
to others than was that of Mrs.
Sarah Jane Riggs.

Born in Tennessee February
26, 1841, her childhood was
touched by many of the pio-
neer conditions of that state.

Coming to Texas in 1851 she
entered upon the scenes of the
history of Bell county, when
Belton was still known as No-
lanville.

The section now known as
Tennessee Valley was settled
by a colony under the leader-
ship of Oliver Bigham, father
of Mrs. Riggs. Of the five
children of the Bigham family
one now survives, Swan Big-
ham of this city.

At the age of seventeen Mrs.
Riggs was married to R. M.
White. To them one son was
born who died in early young
manhood.

When the call of the Confed-
erate states came Mr. White
was among the first volunteers
and early went to the rank of
captain. He gave his life to
that cause.

The young wife and widow
gave the four years of the war
to knitting, sewing and other
work for the soldiers and to
maintaining a home at Salado
during the session of the Sala-
do College that her two sisters
and other girls might attend
the college.

Those busy years of service
for others

Del

Re Y

Having h
tric motor wh
sheviki at my
sledge hamme
ing, but every
good gin crew
nage as I wisl
to keep me fr
as I don't beli
such lawlessne

We O

for information
parties that di

GIN YOU
the desire of ti

--C

which will be heard at the next
term of said Court, commencing on
the First Monday in October, A.
D. 1919, the same being the 6th
day of said month, at the Court
House thereof in the City of Belton,
in said County, at which time all
persons interested in said estate may
appear and contest said application.

be
of
wi
ho
ci
in
Se
25

ear for Fall

want to wear as
arming to look at

tion of new models for

Diversions of design,
The new vamp line—
daintily trim and slen-
your opportunity for
which the trend of

do that
putting
Shoe in
charm-
in fash-
bends
makes
on and
prettiest
a shoe



K'S

Store.

thing Good!

be pleased with
vice. Strictly
Drinks and

Riggs was married to
White. To them one son was
born who died in early young
manhood.

When the call of the Confed-
erate states came Mr. White
was among the first volunteers
and early went to the rank of
captain. He gave his life to
that cause.

The young wife and widow
gave the four years of the war
to knitting, sewing and other
work for the soldiers and to
maintaining a home at Salado
during the session of the Sala-
do College that her two sisters
and other girls might attend
the college.

Those busy years of service
for others never ended. There
was no one sick or in need but
that was found out and aided
in a substantial, effective way
by this able Christian woman.

She made a profession of re-
ligion early in life and lived
true to the example of the
Christ in whom she believed
and to whom she ever looked
for comfort.

She was married to W. S.
Riggs in 1883 and there was
never a happier, more devoted
love than theirs for the almost
forty years of their married
life. He survives to mourn her
loss.

With Mr. Riggs there mourn
three nieces, Miss Addie Big-
ham and Mrs. Y. P. Yarbrough
of this city and Mrs. Joel West-
brook of San Angelo; nephew,
Mewt Bigham; the brother,
Swan Bigham and other rela-
tives with a host of friends.

The funeral services will be
held this afternoon at 5 o'clock
in South Belton cemetery con-
ducted by Revs. C. W. Peyton
of Temple, and P. E. Riley of
this city.—Monday's Evening
News.

Box Supper at Sulphur Springs.

There will be a box supper
at Sulphur Springs school
house Saturday night, October
4. Given for the benefit of the
school. Come bring some one

which will
term of sa
the First
D. 1919,
day of sa
House ther
in said Co
persons int
appear and
should the
Herein

BB
61610700

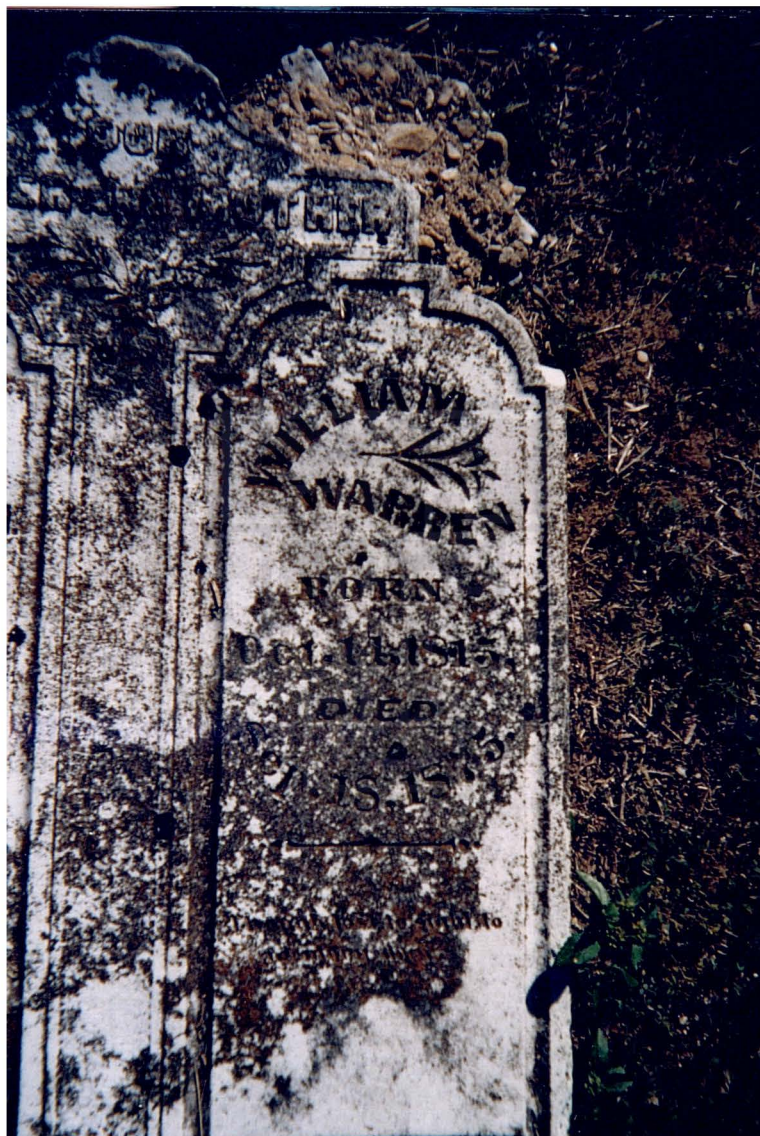









WHITE

MOTHER

CORA A.
1869 — 1962

FATHER

LEMUEL A.
1850 — 1936



32 KNOWN CONFEDERATE
SOLDIERS REST IN THIS
CEMETERY

BELL COUNTY CHAPTER
101 BELTON

UNITED DAUGHTERS
OF THE
CONFEDERACY

1985

"LEST WE FORGET"



CASTORIA

For Infants and Children.

The Kind You Have Always Bought

Bears the Signature of

John H. Hatcher

In Use For Over Thirty Years

CASTORIA

THE CENTAUR COMPANY, NEW YORK CITY.

LMORE

29,872

ROWN HAL". Tennessee and Harness Prize his 3 year old form. The Hal in Bell Co. Will be y limited amount of work be glad to have all lovers k to come and see this colt. will make the Season of

CONFEDERATE DEAD.

List of names of ex-confederates buried in NORTH BELTON CEMETERY.

- Porter
- Wybrants
- Davidson, W T
- Wasson
- Lee, John L
- Whitten, Capt.
- Austin
- Osterhout, J P
- Brewster, Capt
- Walker, B W
- Matlock, Tom
- Raggett, Capt S
- Harris, Capt A J
- Warren, Geo
- Cook, Col H M
- Cochran, T W
- Hughes, H
- Tatum
- Perkins
- Cooper
- Burr, Col
- McBride
- Estill
- Methvin
- Rather, Capt W S
- Moore
- Sinclair
- McWhirtor
- Johnson, John
- Lasater
- Upshaw
- Smith, T E
- Miller, Morgan
- Boyd
- Urbn, Jim
- Owens
- James, Col J H
- Holtzelaw, Henry
- Blackburn, A
- Pope, Green
- Chandler
- McMahan, J D
- McMahan, Rev
- Nunn
- Birdwell, T
- Longino, J
- Ramsey, Dr
- Chamberlain, D A
- Russell, Col D L
- Moore, Dr
- Tripp
- Smith, J. R.
- Meyers
- Blanton, Dr
- Rucker, Wm
- Winnard, Dick
- Jarrett, Capt
- Barker

Word, J
Ross.
Dockum, O.
On "Public Lot", a confederate veteran, name unknown.

- List of names of ex-confederates buried in SOUTH BELTON CEMETERY.
- Mallory, Dr
 - Young
 - Duncan, Tom
 - McFarland, W Y
 - Venable, W J *CDH 6 dtr*
 - Walker
 - Taylor, Robert
 - Hendrickson, John
 - Wiseman, Martin
 - Manion, A B
 - Bowles, High
 - Brookman, Fred *CSA*
 - Brookman, William
 - Roberts, Tol
 - VanNess
 - Nunn, Dr *(SA) (CSA)*
 - Slader, Zeke
 - Batte, Capt
 - Keys, Matt
 - Kavanaugh, Dr Wm
 - Kavanaugh, James *CSA*
 - Decherd, Benjamin *CSA*
 - Hasley, Sam *CSA*
 - Embree, Dr J W
 - Stone, Capt *Am. LW*
 - Browner
 - Lee, Ed
 - Carpenter, Tom
 - Pigham, Bob
 - Bigham, Oliver
 - Whittington, Capt
 - White, Capt
 - Powers, Jack
 - Powers, Tad
 - Denison, Maj
 - Supples, Theodore
 - Boyd, T T
 - Henry, E W
 - Henry, John
 - Bradford, Capt
 - Lyneh, Capt
 - Holcomb, Joe
 - Light, William
 - Richards, Abe *(Aw)*
 - Richards, Chas
 - Warren, Geo
 - Atwood
 - McQuire, Dr
 - Black, Wm
 - Smith, Wm
 - Hannon, *(Thomson) CSA*

CITY COUNCIL COMMITTEES.

Finance—
Blair

FREE

A lovely Queen will be given abs new subscriber to placques can be se are both ornament

42 PIECE

To those who sec subscribers or year in will give a lovely violet design.

EXTRA

We will give to subscribers which placques and still set. The paper price, but you c the years subscri placques. The know they are w and if you havn office and let us money by earni sets. We also set of the same d

15 New

and still a brea lovely design for

10 New

A few hours w bors will get the We want the r dishes. Write for partic

The Jour

BELTON'S

STOP AT

Book V page 67

Confederate Dead, Belton Cemeteries - Below we publish a list of the Confederate veterans buried in the two cemeteries of Belton together with an incomplete list of the companies in which they served. It is our desire to have this list perfect and we ask the help of the veterans still living and of families and friends of those whose names appear on our list to help us complete the record. If you know the company in which any of these veterans served will you be so kind to us, to the Daughters of the Confederacy and to local Confederate history as to give us the information you possess. If we have omitted the name of any soldier who was in the Confederate army will you be so kind as to let us know. We are indebted to the Daughters for the list of names of the veterans we have, and we appreciate the help which the daughters and members of the U.C.V. camp have given us in securing the companies and regiments in which these soldiers were enlisted.

We feel that if this list can be perfected it will be of interest and value to the U.D.C. chapter, the U.C.V. camp, the personal friends of the deceased veterans, and the general public as well.

SOUTH BELTON CEMETERY.

Thos. ATWOOD of Co I, Texas Inf., Wm BLACK, Capt. H.E. BRADFORD of Garland's Regt. 6th Texas, T.T. BOYD, Oliver BIGHAM, Bob BIGHAM of Co H. 1st Texas., ?BROWNER, J.G. BATTE, William BROOKMAN, Fred BROOKMAN of Co. A., 16th Texas, High BOWLES, Tom CARPENTER, F.L. DENISON, 1st Lieut. of Coke's Regt., Dr. J.W. EMBREE, Surgeon Inf, ? HANNON, Joe HOLCOMB, John HENRY, E.W. HENRY, John HENDRICKSON, Sam HASLEY, Dr. Wm KAVANAUGH, James KAVANAUGH, Mat KEYS, Ed F.LEE, Capt. LYNCH, Wm LIGHT, Dr. P.H. MALLORY, W.Y. McFARLAND, A.B. MANION, Dr. Robt. McGUIRE of Co. K., 24th Tenn, Dr. S.A. NUNN, T.W. POWERS of Co. I., 17th Texas, Jack POWERS, Chas RICHARDS, A.W. RICHARDS, Toll ROBERTS, Zeke SLUDER, W.G.W. STONE, Theodore SUPPLE of Co I. 17th Texas inf., Wm SMITH, R.H. TAYLOR, J.A. VANNESS of Co H. Ross Cavalry, W.J. VENABLE, Martin WALKER, Capt. W.B. WHITTINGTON of Co H 6th Texas, ? WHITE, George WARREN, Martin WISEMAN, ? YOUNG

NORTH BELTON CEMETERY

John G. Battle - d. 9 Dec 1909
CW Vet

John Crockett Burns d. Sept 13, 1880
Co B Tx Batt Home
HHS

W.B. Whittington - Co H 6th TX Cav
new CSA

Robert Lewis Chalk - Cap. H.E. Brad

F.L. Wenzon d. 6 Feb 1889
was in CW

Edward F. Lee
Capt. Groves' Co. TX Cavalry
d. May 9, 1903

W.S. Riggs - Co A 6th TX Cav. Pte
Reese's Reg - Sub Reg.
Brigade & Army TN
seriously wounded Battle
of New Hope Chapel, LA

- 1 Zeke Sluder
- 2 Jack Powers
- 3 T. T. Boycl.
- 4 Charles Richards
- 5 George Warren. B 1835 -
- 6 Dr. A McQuine.
(Wm R.)

little
Thatch.

Unmarked Graves
South Belton Cemetery.

1. Zeke Sluder
2. Jack Penner
3. T. T. Boyd
4. Charles Richards
5. George Warren
6. Dr Robert McQuire
7. Martin Walker
8. M. H. Robertson

Confederate Graves Survey

☒ Confederate ☐ Able Bodied Cemetery: South Belton Bell Co.

Name	Born	Died	'61	Type	Cond.	Unit	Remarks
Atwood, Thomas				VA FS	G.	¹⁸⁶² Co. F. Pvt. Co. F.	17 TX Inf. CSA.
Holcomb, James				VA FS	G.	Pvt. Co. D.	21. TX Inf. CSA.
Black, Wm H.	1813	1893	47	VA FS	G.	¹⁸⁶² Pvt. Co. F. (I)	17 TX Inf. CSA
Decherd, Benj. F. (S)				VA FS	G.	¹⁸⁶² Pvt. Co. F.	17 TX Inf. CSA.
Brookman, Fred C.				VA FS	G.	¹⁸⁶² McCullough Brig Walker Div. Taylor Corp.	Pvt. Co. A. 16 IX Inf. A. Trans Miss. CSA
Light, M. D. (Mike)	1833	1922	28	VA FS	G.	¹⁸⁶² McCullough. Brig Walker Div. E. Smith Corp.	Pvt Co I 17 IX Inf. A. Trans Miss. CSA
Carpenter, Thomas F.	1842	1909	19	VA FS	G.	¹⁸⁶² Parsons Brig Walker Div. Taylor Corp.	Pvt Co D. 21 IX Cav. Trans Miss. CSA
Cox, Wm P.				VA FS	G.	Pvt Co. D.	26 TX Cav. CSA
Manion, A. B.				VA FS	G.	Chpln. Co K.	18 TX Cav. CSA
Nunn, S. A.				VA FS	G.	Cpt. Co G	37 Miss Inf. CSA
Carlb, John W.				VA FS	G.	Pvt. Co F	20 Miss Inf. CSA

Marker Type: FS: Flat Stone, FM: Flat Metal, SS: Standing Stone, SM: Standing Metal, VA: Vet Adm, O: Other
Condition: G: Good. Weathered B: Broken L: Laid Down I: Tileable

Confederate Graves Survey

☑ Confederate ☐ Able Bodied Cemetery: South Bolton Bell Co

Name	Born	Died	'61	Type	Cond.	Unit	Remarks
Hannon, Thomas T. *	12 3 38	4-9-61	X	VA	G.	1862 Pvt. Co I 17 TX Inf	CSA
Chalk, Robt Lewis *	8 25-41 1841	7-7-14 1914	20	VA	G.	18-1861 Sgt. Co F 6 Rgt. 1X Inf.	(Churchills Div. Price Corp.)
Bradford, Henry L. Eugene *	4-1-32 1804	11 24 09 1864	29	VA	G.	10-3-61 Cpt. Co F 6 (Rgt) 1X Inf.	Dishler Brig. Churchill/Holmes Div. Trow Miss.
White, R. M. *	7 4 28 1828	4 26 63 1863	43	VA	W	1862 Mj. (Co H 6 TX Cav.)	Ross Brig. Parson's Brig. Bell Co Revers
Hasley, Sam (L.) *				VA	W	(Pvt. Co G. 2 TX AZ Cav.)	CSA
Shelton, Mark. TR (Marcus) *				VA	W	(Pvt Borders Cav Rgt.) CSA.
Shelton, Horatio TR *				VA	W	(Ant. Co B. Steeles TX Cav. Command.) CSA.
Supple, I. A. (Theodore) *				VA	G.	1862 Pvt Co I 17 TX Vol. Inf.	CSA.
Taylor, Robt H. *	11 5 28	6 24 82	33	VA	W	1866/4 Pvt Co A 4 Tex. Cav.	CSA
Bowles, Hiram (H.R.)? *	2 16 27	2 17 74	34	VA	W	(Pvt Co I 17 TX Vol. Inf.)	CSA
Roberts, J. T. *	7 18 39 1844	2 14 71 1884	22	VA	W	1861 Pvt Co D. 18 TX Cav)	CSA

Marker Type : FS: Flat Stone, FM: Flat Metal, SS: Standing Stone, SM: Standing Metal, VA: Vet Adm, O: Other
Condition: G: Good. Weathered B: Broken L: Laid Down T: Tileable

Confederate Graves Survey

☑ Confederate ☐ Able Bodied Cemetery: South Beltair Bell Co

Name	Born	Died	'61	Type	Cond.	Unit—Remarks
TR (Peter) * Mallory Dr. P.H.	41937	12973	24	SS	G	(Put Co. F 5 Tx Inf. (?) CSA
TR * Richards, A. W.				SS	W) CSA
TR * Holland, C. O.				SS	W.	CSA
(Rto to mid. light.) * Hight, Wm				VA SS FM	W	[1862] (Put Co. I 17 Tx Inf) CSA
* Robinson, N. B.				VA SS FM	W	(Put Co. K. 23 Tx Cav) CSA
xx * Smith, Wm (R)				VA SS FM	W	[1861] (Put Co. F 6 Tx Inf. & Cavalier. Bgt. Churchill) CSA Tran MRS
TR * Lynch, Julius				SS	W	Cpt CSA
TR * Browner, James K.	102244	3573	17	SS	W.	CSA
TR * Kavanaugh, James				SS	W.	CSA
xx * Burris, John Crockett	101310	9-1386	51	VA SS	G.	[1864] Co B. Home Guards Bttn. CSA
TR * Stewart, James W.	3924	2280	37	SS	L.D.	—
	Bedford	Tenn.				

Marker Type: FS: Flat Stone, FM: Flat Metal, SS: Standing Stone, SM: Standing Metal, VA: Vet Adm, O: Other
Condition: G: Good Weathered B: Broken I: Laid Down T: Tiltable

Confederate Graves Survey

☒ Confederate ☐ Able Bodied Cemetery: South Belton.

Name	Born	Died	'61	Type	Cond.	Unit — Remarks
^{XX} Peters, Charles A. (Washington)				VA FM	G.	Capt. Co E, 1 TX Cav. (US) (Pvt. Co. E, F. Griffiths' Inf Bn.)
Young, W. H.						CSA
Warren E. R.	1 25 03	7 30 4				
Lee E. F.	3 21 21	5 9 03				
Blair Joel D.	9 15 06	8 16 67				
Hannon, Samuel C.	10 5 - 13	12 3 - 71		VA FM	G.	Pvt Co. B. Home Guards Bn
Hannon James Henry	6 23 52	11 3 - 87		VA FM	G.	Pvt Co B. Home Guards Bn
Hannon, Elijah	1 - 2 - 39	2 - 7 - 99		VA FM	G.	Pvt Co G. 4 TX Cav Az. ^(Garnds) Sele
Hannon Robt	6 10 41	2 17 63		VA FM	G.	Pvt Co F 6 TX Vol Inf.

Marker Type: FS: Flat Stone, FM: Flat Metal, SS: Standing Stone, SM: Standing Metal, VA: Vet Adm, O: Other
Condition: G: Good, Weathered, B: Broken, L: Laid Down, I: Illegible

Confederate Graves Survey

☐ Confederate ☒ Able Bodied Cemetery: South Bolton

Name	Born	Died	'61	Type	Cond.	Unit	Remarks
^{TR} Miller A.W.	72602	4562	55	SS	G.		
^{TR} Spurgin, Nicholas	21116	7767	45	SS	W		
Tulloch, M.H.	5819	4-11	03	SS	W		
Robertson, S.J.	72032	51302		SS	W		
^{TR} Warren, Wm	101415	91575		LD	G.		
^{TR} Kavanaugh, R. B.	22237	2 972		LD.	G.		
Branham, Clifton	42922	42783		^{FS} LD	G.		
Sanders J.L.		122693		SS	G.		
McFarland, W.Y.	62yrs 11 mos - 24 days	22172		SS	W		
Wiseman, Elijah	73yrs 5 mos 22 days	42095		SS	G.		
Dertison, Franklin L.	4731	2-788		SS	W		

Marker Type: FS: Flat Stone, FM: Flat Metal, SS: Standing Stone, SM: Standing Metal, VA: Vet Adm, O: Other
Condition: G: Good, Weathered, B: Broken, L: Laid Down, I: Illegible

Confederate Graves Survey

☐ Confederate ☒ Able Bodied Cemetery: South Belton

Name	Born	Died	'61	Type	Cond.	Unit — Remarks
xx W (William) *	2 19 10	3 1 79	51	VA	W	(1861) Capt
Whittington W.B.				SS/FM		(2nd Lt. Co. H. 6 TX Cav. — CSA)
xx (Oliver) *	5 3 15	11 21 65	46	VA	G.	(1864) Capt. 6 TX Cav.
Brigham O.H.				SS/FM		(Pvt. Co B. Home Guards Bn — CSA)
xx (Moses) (Swan) *	8 22 17	11 5 86	44	VA	G.	(1864) Pvt
Brigham, M.S.				SS/FM		(Co B. Home Guards Bn — CSA)
Powers Geo W.	4 26 48	11 16 65	13	SS	G.	
Powers John H.	12 18 25	10 22 83	36	SS	W	
xx W *	18 29	19 09	32	VA	W.	(1862) (Pvt Co I. 17 TX Inf. CSA)
Powers Tazewell W.				SS/FM		
Harris Wm M.	11 14 49	11 30 78	12	SS	W	
Reed, James Perry	12 14 22	1-9-08	39	SS	G.	
Savage-David.	12 20 31	11 20 85	30	SS	G.	
Chalk. W. R	18 15	18 93	47	SS	W	
xx John *	2 20 24	4 15 75	37	VA	2 D.	(1864) Pvt. Co B. Home Guards Bn.
Payne. J. M.				SS/FM		

Marker Type : FS: Flat Stone, FM: Flat Metal, SS: Standing Stone, SM: Standing Metal, VA: Vet Adm, O: Other
Condition: G: Good, Weathered B: Broken L: Laid Down T: Tiltable

Confederate Graves Survey

□ Confederate ☒ Able Bodied Cemetery: South Station

Name	Born	Died	'61	Type	Cond.	Unit — Remarks
Henry John C.	2 1 26	11 1783	35	SS	B.	
Armstrong, W. R.	7 4 33	4 12 89	28	VA SS/FM	G.	(1861) 5 Tenn Cav. Ashley Brig Wheeler Div
Shanklin, Gordon W.	3 30 89	7 19 88	62	SS	G.	
Tulloch, M. H.	5 8 19	4 17 62	42	SS	W	(Co K Solverson)
Robertson, J. J.	7 20 32	3 13 02	29	SS	W.	
Love, Robt L.	18 6 36	10 27 94	45	FS	L.D.	
Varbrough, J. C.	2 7 41	11 6 06	20	VA SS/FM	B	Col. 4 Ky Inf.
Thorp, J. O.	18 5 4	18 7 8	7	SS	G.	
Kegley, Sem	18 13	18 8 9	48	SS	G.	
Drison Franklin	4 7 31	2 7 87	30	SS	W	
Biggam, Robt C.	5 2 43	11 29 90	18	VA/FM SS	G.	(1861) [Co. K.] Taylor Camp. Transm. Pvt Co E 1 Tx Cav McCullough Brig Tom Green Div

Marker Type: FS: Flat Stone, FM: Flat Metal, SS: Standing Stone, SM: Standing Metal, VA: Vet Adm, O: Other
Condition: G: Good, Weathered B: Broken L: Laid Down T: Tiltable

Confederate Graves Survey

☐ Confederate ☑ Able Bodied Cemetery: South Bolton

Name	Born	Died	'61	Type	Cond.	Unit — Remarks
Montgomery C. L.	5 1629	10 187	32	SS	G.	
Spencer J. M.	11 1838	1 7 16	23	SS/FM	G.	Runner 6 TX 5th Ant.
Wiseman Martin	9 8 27	3 2 19	34	SS/FM	W	(Pvt. Co B. Battalion Home Guards)
Ludlow W. C.	1 18 48	11 10 77	13	SS	G.	
Hendrickson John.	7 5 25	4 27 84	36	SS	G.	
Light, Rufus.						
Yancy, Edw. M.	10 1 23	5 4 95	38	SS	B.	
Yancy John.	6 22 15	10 16 68	46	SS	G.	(Pvt. (scattering hist))
Cook, Henry C.	18 5 4 52	6 30 63	7	SS	W	
Elliot Henry	3 2 13	11 25 52	48	SS	W	(1861) 1st Sgt. Co D. 18 TX Cav.
Henry E. W.	5 20 46	12 21 73	15	SS/FM	L.D.	(1863/64) - Co G. Baldr's TX Cav. Regt. (Pvt. Co A. 4 TX Cav.)

Marker Type: FS: Flat Stone, FM: Flat Metal, SS: Standing Stone, SM: Standing Metal, VA: Vet Adm, O: Other
Condition: G: Good, Weathered, B: Broken, L: Laid Down, I: Illegible

Confederate Graves Survey

☐ Confederate ☑ Able Bodied Cemetery: South Bolton

Name	Born	Died	'61	Type	Cond.	Unit—Remarks
Bryman James E.	1022	44	3 5 73	SS	W	
Warren Wm	1014	15	9 18 75	46	SS	B/LD.
Batto, J.C. *	422	36	12 9 08	25	SS	G.
Alexander Preston P.	129	42	9 15 75	19	SS	B/LD
Derrick James H.		10	25 80		SS	B/LD
Kavanaugh Dr. Wm	11.	2	10 72		SS	LD
Armistead.						
Vaultess James A.	1840	1894	21	VA FM	G.	(1861) Sgt. Co H. 6 Tx Cav Res Brig.
Hamilton John W.	1807	74 yrs	42 81	54	SS	W
Keys Matthew	224	28	124 05	33	SS	W
Hardeman W.J.	928	48	1028 74	13	SS	B/LD.
Meyer Charles F. *	1211	49	9 778	12	SS	G.

A. A. Tenn.

Marker Type : FS: Flat Stone, FM: Flat Metal, SS: Standing Stone, SM: Standing Metal, VA: Vet Adm, O: Other
Condition: G: Good, Weathered B: Broken L: Laid Down T: Tileable

Confederate Graves Survey

☐ Confederate ☑ Able Bodied Cemetery: South Belton

Name	Born	Died	'61	Type	Cond.	Unit — Remarks	
Brookman Charlie	9 10	7 30	85	SS	B		
Brookman W. L.	8 17	49	7260	12	SS	W	
Brookman Wm	2 17	08	7269	53	SS	G	
Walker Erasmus	9 18	04	7218	57	SS	W	
Venable Wm J.	10 6	41	125106	20	SS	G.	
Blair John S.	1843 6 7 yrs 7 mos	5 1	70	18	SS	L/D	
Sanders T. L.		12 26	93		SS	W.	
McFarland W. V.	1810 62 yrs 11 mos	2 21	72	51	SS	W	
xx Duncan, Thomas	23 Days 2 12	21	71	266	40 VA. SS FM	W (1863) Pvt Co B. 2 Tex Ar. Cav.	
Smith. Hugh.	9 10	46	8 14	76	15	FS	G.
Alexander Wm R.	8 17	07	6 11	85	54	SS	W

Marker Type: FS: Flat Stone, FM: Flat Metal, SS: Standing Stone, SM: Standing Metal, VA: Vet Adm, O: Other
Condition: G: Good. Weathered. B: Broken. L: Laid Down. I: Illegible

Confederate Graves Survey

☐ Confederate ☑ Able Bodied Cemetery: South Bolton

Name	Born	Died	'61	Type	Cond.	Unit — Remarks
Stone, W.G.W. *	9/28	6/50	33	SS	W	1861 (Also 27 TX Cav) Whitfield Brig. Beauregard Camp Pvt Co. D. 1 TX ^{Region} Cav.
Hasley, A.D. *	8/18	4/8	39	SS	B	1863 Pvt Co. G. 2 TX Az. Cav.
Keys Henry	1799	1867	62	FS	G	
Wray J.W.	1816	12/19	45	SS	W	
McGuire James *	4/20	5/10	56	SS	S	
McGuire J.W. *	3/13	3/17	27	SS	G	
Holcomb, J.J. *	10/7	4/8	13	SS/FM	W	Co. A 12 TX Cav. Majors Brig. Pvt Co. G. Val Verde Btry. TX Art. Trans Mill
Light R.H. *	1848	1917	13	FS	W	
Roberts John T. *	1/30	2/4	37	SS	G	1861 Pvt Co. G Bairds Regt Pvt Co. D. 18 TX Cav Co. A 4 TX Cav.
Miller R.C. *	3/20	3/2	29	SS	G	
Embree, Dr. J.W. *	11/25	4/5	33	SS/FM	G	1861 Pvt Co. G Bairds Regt Pvt Surgeon Co. D. 18 TX Cav Inf Co. A 4 TX Cav

Marker Type: FS: Flat Stone, FM: Flat Metal, SS: Standing Stone, SM: Standing Metal, VA: Vet Adm, O: Other
Condition: G: Good. Weathered B: Broken L: Laid Down I: Tileable

Confederate Graves Survey

☐ Confederate ☒ Able Bodied Cemetery: South Belton

[illegible]

Marker Type : FS: Flat Stone, FM: Flat Metal, SS: Standing Stone, SM: Standing Metal, VA: Vet Adm, O: Other
Condition: G: Good, W: Weathered, B: Broken, L: Laid Down, I: Illegible

in, Pi
dan,

BELL CO HIST	HOLCOMB, JAMES MONROE	Co G - Baylor TX CAV	Tombstone
1929	RICHARDS, A.W.	Put Co A 16 th TX	Tombstone
BELL Co.	ROBERTS, J. TALIFERRO	Co I 17 th TX INF	"
1929	TAYLOR, ROBERT H.	Co I 17 th TX INF	"
BELL CO	CHALK, WM ROSCOE	HOME GUARDS	"
BELL CO	HANNON, SAM	HOME GUARDS Co F 4 th TX CAV	NO TOMBSTONE
BELL CO	BURRISS, JOHN CROCKETT	HOME GUARDS Co B	Tombstone
1929	Riggs, WM. S.	Co A 6 th TX CAV	NO STONE
BELL CO	ROBINSON, MARCUS H	Co C 15 th MISS	NO STONE
1929	LEE, EDWARD	GRAVES Co. TX CAV	NO STONE
CAMP 122	TULLOCH, HENRY MAGNUS	Co K ?	Tombstone
BELL CO			
HIST	MALLORY, DR. P.H.	PROBABLY TN	Tombstone

C S A MARKED GRAVES

PETERS, CHAS A. (CORP.)	Co E 1 st TX CAV	NO STONE
BRAWNER, JAMES K		NO STONE
(K) CAVANAUGH, JAMES		Tombstone
HOLLAND, C.A.		"
LYNCH, JULIUS (CAPT.)		"
STEWART, JAMES W	(TN?)	"

CHECK JOHN ROBERTS

Fulcher, Nathaniel
 Gage, Robert
 Garrison, Wm. T.
 Gentry, George (Co. E)
 Witt, —
 Graves, James B.
 Graves G. Wat

Wills, Alex
 Wills, Arch
 Also a German, given
 name Fritz

Also a man, given name
 Jack
 Total 147 men

5. Captain X. B. Saunder's Company

Company A, 16th Texas Volunteer Company, Winter 1861-62
 (Roll very incomplete)

Officers:

Saunders, X. B., Captain
 White, James, First Lieutenant
 Estes, J. F., Second Lieutenant
 Kile, Ishmael, Third Lieutenant
 Hancock, Wm. P., Third Lieutenant
 Chamberlain, Don A., Orderly Sergeant

Privates

Anderson, Gip
 Anderson, — — —
 Blackburn, M. W.
 Blackburn, W. H. L.
 Bramlet, J. Thomas
 Bramlet, Marcellus C.
 Brookman, Fred
 Brookman, Fred C.
 Burnett, John H.
 Carpenter, Wash. F.
 Carter, Joe
 Cole, — — —
 Crawford, Charles
 Danley, Nathan B.
 Eastland, Milton

Garrison, — — —
 Herndon, W. H.
 Hardin, James A.
 Hodges, — — —
 Holt, Fred
 Miller, Hugh
 Miller, Hugh
 Miller, Thomas L.
 New, N. W.
 Richard, Abram W.
 Richard, George D.
 Wilkins, William
 Wilks, Asa H.
 Wiseman, Thomas
 Wiseman, Dock

Total 34 men

6. Captain John F. Smith's Company (Also known as Bouldin's Co.) Company I, 17th Texas Volunteer In- fantry, Spring of 1862.

Officers

Bouldin, Hillary M., Captain, resigned 1862
 Smith, John F., Captain
 Jalonick, Isaac, First Lieutenant
 Taylor, Robert H., Second Lieutenant
 Houston, John N., Jr., Second Lieutenant (killed at
 Mansfield)
 Grimes, Louis P., Third Lieutenant
 Pope, John T., Second Sergeant
 Rosborough, David D., Quartermaster
 Anderson, Vachel H., Wagon-master.

Kelley, John
Edley, Thomas
Kuykendoll, Boase
Kuykendoll, George
Kuykendoll, Robert

Williams, William
Wise, Thomas
Woodruff, David
Young, Hasting

Total 110 men.

2. Captain Robert M. White's Company

(Roll compiled by W. Scott Goodsell and Lieutenant Wm. S. Riggs) Company H, 6th Texas Cavalry, August, 1861.

Officers:

White, Robert M., Captain, killed in battle on Tennessee River.

Rather, Wm. S., First Lieutenant, resigned on account of bad health.

Whittington, Wm. B., Second Lieutenant, promoted to Captain, wounded.

Baker, R. H. Lieutenant, wounded.

Clark, E. D., Lieutenant, discharged because of sickness.

Collard, E. Rush, Lieutenant, wounded.

Riggs, Wm. S., Lieutenant, wounded twice in Georgia.

Privates

Arthur Giles, killed at Yazoo City

Arnold James, discharged first year

Armstrong, Matthais, wounded in Georgia

Ashley, Alvis, killed at Millican's Bend

Bigham, Oliver H.

Brookman, John, killed in Tennessee

Bradford, Benjamin, died first year

Bigelow, J. W., wounded in Georgia

Beeman, Nal., wounded

Bramlet, S. G., wounded at Corinth

Bramlet, A., wounded in Georgia

Blackwell, M., died at Iuka

Beene, T., discharged first year

Bruce, W. E., discharged first year

Baker, John, discharged first year

Blair, A. S., discharged first year

Blair, John L., wounded at Corinth

Coats, George, wounded in Georgia

Christian, Jno. W.

Church, John, wounded in Georgia

Cox, James, wounded in Tennessee

Crawford, Henry, killed at Murfreesboro, Tenn.

Carl, William, killed at Davis Mill, Tennessee

Kelley, John, discharged first year

Lambert, James, discharged first year

Lock, L. C., wounded in Georgia

Miller, J. H., wounded at Thompson Station, Tenn.

Miller, John, wounded at Corinth

Miller, Lank, wounded in Georgia

10. Captain James H. Weathersbee's Company (Also Howeth's Company)
 Company B, Battalion Home Guards, 1864
 Compiled by James W. Estes, John D. Bassell, W. E. Roseborough, and others.

Officers

Howeth, William, Captain, promoted to Major
 Weathersbee, James H., Captain
 Redmond William, First Lieutenant
 Kegaus, John, Second Lieutenant
 Griffin, John H., Third Lieutenant
 Wood, Joseph P. First Sergeant
 McAuley, John, Corporal

Privates

Anderson, Ben
 Allen, George A.
 Bassel, John D.
 Berry, Green
 Bigham, M. Swan
 Bigham, Oliver H.
 Blodgett, Martin
 Boyd, Pleas
 Burk, Silas
 Burris, John C.
 Cargle, Dock
 Cathey, John M.
 Childers, Robert
 Clark, Net R.
 Cook, Richard
 Coop, James P.
 Darwin, Jack
 Dean, William
 Dennis, Aud'ey
 Durant, Otho S.
 Early, John
 Eastland, Cyrus
 Estes, Ed T.
 Estes, James W.
 Fleming, Berry
 Flint, John T.
 Fulcher, John Ellis
 Garner W. Scott
 Gordon, William
 Graves, North
 Hannon, Samuel C.
 Hash, James
 Hill, Dred R.
 Howeth, Pleas
 Howeth, Wesley
 Howeth, Will T.
 Hughes, "York"
 Irby, James
 Johnson, Reddin

Kegaus, James B.
 Lancaster, Felix N.
 Lowery, J. B.
 Lowery, J. W.
 McKay, John P.
 McLain, John
 McKnight, Arthur
 Miller, Po
 Miller, Sam H.
 Oliphant, James
 Payne, John M.
 Petty, J. Rough
 Polk, J. Alf
 Potter, Jack
 Potter, William
 Proctor, Newton M. Sr.
 Quinn, Ed
 Queen, — — —
 Roseborough, Wm. E.
 Royall, William
 Scott, E. W.
 Scott, Jerry D.
 Slaughter, James
 Slaughter, Owen W.
 Sumners, Sam H.
 Sutton, Anderson
 Taylor, Green
 Vickery, John W.
 Vickery, A. J.
 Whalton, G. W.
 Walter Nelson
 Warrick, James K.
 Warrick, Wm. R.
 Whiteley, Sam
 Williams, Houston
 Willis, John
 Wiseman, Martin L.
 Urial, William

Total, 84 Men.

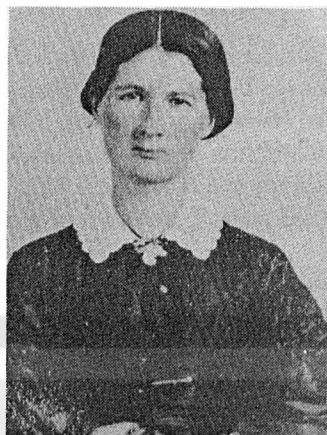
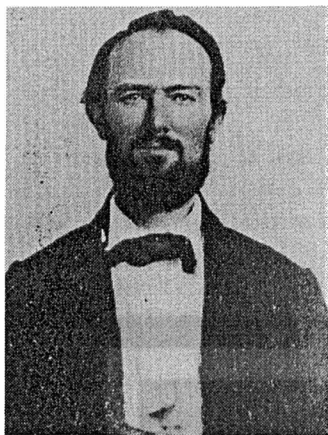

William and Mary Ann Vannoy Burns

in the medical corps. When the war ended, he returned by boat and disembarked near Galveston.

After the war, Burns, a farmer, assembled a block of land for a homeplace about six miles northwest of Temple and two miles south of Old Howard. He purchased 116 acres from Silas Baggett on July 6, 1867, then added about 100 acres from T.W. Foster in April 1870, then completed his acreage by purchasing 60 acres in August 1870 from Fred Neibling. He bordered his land with bois d'arc trees on three sides and a country road on the fourth.

On this land Burns built a substantial home of stone and lumber. Rock walls about 10 feet apart went through the center of the house. There was a front hall and large rooms on either side had fireplaces. Rooms were located off the back hall and a porch went across the front of the house. Two generations resided there before it was demolished and replaced in 1914.

Mary Ann Burns died March 31, 1896 and he died March 19, 1907. Their children were: Thomas Andrew (1853–1933) who married Fanny Breedlove; William John (1854–1934) who married Annie Elizabeth Messer; Mary Jane (1856–1951) who married James Lee Irish; James Vannoy (1859–1930); Martha Ann (1861–1936) who married Joe H. Strange; Robert Emmet who married Mollie O'Keefe; Alice who married Olympus; Eugene (1869–1933); and Ernest (1872–1914) who married Minnie Ray.

All of the family are buried in marked graves in Hillcrest Cemetery, Temple except W.J. and Annie Burns, who are buried in Pendleton Cemetery, and Robert and Mollie Burns who are buried in Abilene.

Submitted by Mrs. W.A. Messer, Sr.

John Crockett Burriss

A letter written from Morgan County, Alabama dated July 13, 1872, gives some information on the family of John Crockett Burriss, the first of his family known to have settled in Bell County. In the letter written by Elizabeth Burriss Epperson, sister of John Crockett, the names, dates of death and the whereabouts of those family members still alive are given. The letter did not include the names of the ancestors, but did give their death dates. It also said that all the deceased family members were "lying in a roe at Shiloh," a cemetery in Morgan County.

Further research revealed that some 100 graves on the west side of the Shiloh Cemetery were unidentified, including the Burriss graves. It is thought that the father's name may have been William, but there is no absolute proof.

John Crockett Burriss (Oct. 13, 1810–Sept. 13, 1880) was probably born in Tennessee. He is buried in the Hammersmith plot in South Belton Cemetery, but vandals destroyed his tombstone prior to 1983, and before July 1984, markers at the graves of his wife and two of his grandchildren were taken away.

On December 24, 1840, John Crockett Burriss married Elizabeth Curry (July 3, 1820–May 21, 1851). Elizabeth Burriss is said to be the first person buried in South Belton Cemetery. She died three days after the birth of her third child. Her grave is in the Hammersmith plot on the east side of the cemetery.

It is known that John Crockett Burriss came to Texas before 1834. He furnished meat, corn and other supplies to the Texas Army during the Revolution; served as a mounted militia man in Company A, Robertson County during the days of the Republic; and during the Civil War, he was a member of Company B, Battalion Home Guards, Capt. James H. Weathersby commanding. In 1849 he signed the petition of F.A. Hill requesting that a new county be created out of Milam and Robertson Counties, the new county to be called Falls. He owned land in several Texas counties and is an approved ancestor in the Daughters of the Republic of Texas and in the United Daughters of the Confederacy.

Children of John Crockett and Elizabeth Curry Burriss were:

1. William Wilson Burriss, Sr. (Feb. 18, 1848–Jan. 5, 1927) born in Milam County, married Emma Annie Rhoda Caddell (Nov. 15, 1857–Dec. 10, 1936), born in Navarro County. They married on July 23, 1874 in Navarro County. Both died at Cedar Knob and their marked graves are in Cedar Knob Cemetery.

Their children were: Annie Mae (b. 1879) who married Jim Thornton, no children; William Crockett (1881–1882) buried in Hammersmith plot in South Belton Cemetery; Nancy E. (1883–Mar. 20, 1958) had four children; John Jay (b. 1885) married Katie Willingham in 1915, buried at Salado; Sarah Manurvia (b. July 13, 1887) married Felix H. Herrington in 1906, 10 children; Charley Wiley (1889–1894) buried in South Belton Cemetery; Minnie Ella (b. 1891) married M.J. Cathey in 1913, had three children and died in New Mexico; and William Wilson, Jr. (b. 1894) is buried in Cedar Knob Cemetery.

2. Manurvia Burriss (Sept. 15, 1849–Nov. 7, 1890) married Peter Hammersmith (b. Nov. 15, 1843) on March 6, 1868. The Hammersmiths established shoe stores in several Texas cities, including Belton. The known children were: John, Will, Roy, Charles, Byron, Minnie, the wife of Clarence Metcalf. Manurvia Burriss is buried in South Belton Cemetery and her grave is marked.

3. Elizabeth Burriss, born May 18, 1851, died a few days after birth.

Submitted by Minnie Henderson

October 23, 1857. Then Vina's father gave them a farm in Arkansas, and while there, Jane Ellen was born February 24, 1860. In a few years they sold the farm and moved back to Texas to a farm in Bell County, near Belton and Shallow Ford. They traveled in a wagon all the way. When the Civil War started, the Tullochs moved into Belton. Robert Euclid was born February 4, 1863, in Belton.

Magnus Henry left his wife and five small children and enlisted in Company K, stationed in Galveston. While there he became ill and came home. He died April 14, 1863, and was buried in the South Belton Cemetery, located on South Penelope Street.

Sometime after Magnus' death, Vina met J.J. Robertson, a Scottish Presbyterian, (b. July 20, 1832) and they married July 20, 1864. It was said that her wedding dress was a brown and white gingham check with a matching bonnet. The Robertsons lived at the Norman Austin place near the Leon River. Robertson was a tinner and had a shop in their home.

They had two sons: Johnston Robertson was born July 2, 1865, and David Bell was born September 15, 1867. They moved to a place about a mile from Belton on the Killeen road. The place was small and they made plans to build a new house. It was to have two stories and a basement. Vina died November 3, 1871, and is buried in South Belton Cemetery.

The house was built after J.J. Robertson married Jennie Hood. Lumber for the house was hauled from Rockdale, and it was built with a Scotch flat roof and still stands. The only Tullochs who lived in the big house were Robert Euclid and his family. It was sold after Robert died.

Before their mother married Robertson, John Silas and David Houston Tulloch went across the river to Cade Maule's school. Elizabeth Ann stayed in Belton with her Uncle John Henry's family and went to school there.

The Tullochs and Robertsons were members of the Presbyterian church. The first church was built on Pearl Street, but a larger church was later built on the corner of Main and Second. The present church is on Church Street at Greenbriar.

John Silas and Christina Wellhausen Tulloch married January 30, 1877. Christina was born in Amity on November 18, 1854. John and his brother, Robert Euclid worked for J.J. Robertson in his plumbing business. Robert later became owner of the shop and now his grandsons, Bobby and Fred own the plumbing business in Belton.

John Silas and Christina had nine children:

1. Mable died in infancy.
2. John Henry married Annie Andrews and had Lynn, Virginia Cass, John Clinton, Annie Elza and Henry Lee.
3. Frank Houston married Norvelle Lee and had Mary Kelly, Walter, Frank, Lee, Jane Stevens and Ray.
4. Margaret married Hood Garner and had Lula Belle Lee, Christine Mason, John Hood, Laura Lee, Estalene McNett, Dorris Williams, Rose Nell Webb and Walter Lunn (Bill).
5. Mary died young.
6. Emma Belle married Jay Kegley.
7. Walter married Mattie Nixon and they had Edna Janet Minter and David.
8. J.J. Robertson married Bettie Newton and had Joyce Kennedy and Carol Thomas.

9. Jane Ellen never married.

John Silas in his later years had to retire from his work because of bad health. Christina died July 8, 1906, and he died June 19, 1912. Their graves in South Belton Cemetery are marked with stone markers.

Submitted by Jane E. Tulloch



The William Turland family before 1890 included: seated: Will, Alfred, Harriet and William; and standing: Walter, John and George.

William Turland

William and Harriet Blocksom Turland came to the United States, arriving at Galveston on Christmas Day, 1868. They are shown on the 1900 Bell County census as residing in Precinct #2, Salado Town, #283 and #284. William was born in November 1842 in England according to the census, but Bible records show his date of birth as October 1840 in Birmingham, England. Harriet's birthdate in the census is May 1841, while Bible records say May 1840. She, too, was born in Birmingham, England.

Harriet Blocksom came to the United States in 1865 where she was governess for a family in Pennsylvania. She did not like the United States, and at the end of one year, returned to England. Family legend says she married William Turland in 1868 and they came to the United States that same year. It is not known just where they lived between 1868 and the early 1900s when they were living in the Amity community near the Hamblin farm in Bell County. William and Harriet died in October 1914. She suffered a stroke a few days after William died. A double tombstone marks their graves in North Belton Cemetery. Less than two weeks after their deaths, their house burned to the ground.

Five children were born to William and Harriet Turland, all sons:

1. William Henry (Oct. 15, 1872–Aug. 23, 1963) married Mettie Emma Hedrick (b. Jan. 18, 1884) on September 27, 1903. Emma died December 25, 1966. Will and Emma are buried in Killeen City Cemetery as are their three sons. Their children were: David Bradley Hopkins (Sept. 22, 1940–Apr. 1, 1952); Adolphus Marvin (Mar. 20, 1910–Aug. 8, 1974) married Madge Loraine Bryan on October 5, 1955; William Henry Jr. (Billy) (Nov. 2, 1917–Jan. 27, 1981) married Martha J. Cowan on October 25, 1956; and Johnnie

lived at Wills Point before returning to Temple. Their children were:

a. Clifford B. (1909–1975) married Hazel Peck and had one son, Jay Lamar.

b. Mildred L. (b. 1913) married Francis L. Hamilton of Milan, Missouri, in January 1943, and they had two daughters: Kathy and Penny.

c. Malcolm Mahler (b. 1917) married Elaine Schuelenberg and had one daughter, Vicki.

d. Raymond Everett (b. 1920) married Marie Holland and had four children: Eddie Ray, Arva Kay, Jan and Jill.

e. Margaret L. (b. 1923) married Luther J. Dean in 1945, and had four children: Pamela Kay, Cynthia Ann, Mark Kevin (d. 1976) and Therese Lyn.

f. Frederick Theodore (b. 1927) married Novalene Caffey and had two sons: Bradford and Brady.

7. Theodore (b. May 7, 1891) married Rena Murphy (b. May 28, 1892) of Nebraska. Theodore spent his childhood in the Midway community. He earned his B.A. degree from North Texas State Teachers College in Denton, and his masters degree from the University of Texas. He spent his lifetime as a teacher, welfare worker and minister. He was superintendent of Jarrell Independent School District in Williamson County. He met requirements for ordination in the Methodist church and for nine years was pastor at Bracketville. He taught modern languages at Southwest Texas Junior College in Uvalde. He and his wife, Rena, were appointed pastors at the Stinson Chapel Methodist Mission Church. They both received their licenses to preach on December 31, 1949. They had an adopted son, Ben L. (d. 1984), who married Mildred, who now lives in Bryan. Theodore died March 24, 1961, in Bryan, and Rena in August 1985, in Bryan. They are buried in Bryan City Cemetery.

A child, identified as Marie, daughter of Mr. and Mrs. Mahler, (Apr. 2, 1902–Apr. 28, 1904) is buried in the same plot as Mathias Frederick and Anna Eliese Mahler in Hillcrest Cemetery in Temple.

Submitted by Margaret Green Dean



John Hamilton and Nancy Lucinda Malicoat

John Hamilton Malicoat

John Hamilton (Johnnie/Dick) Malicoat was born in Kentucky in 1840, and on August 16, 1858, married Nancy Lucinda Skinner (b. May 2, 1837). They had eight children: John, Paralie, F.J. Girl, Martha Jane, Ed, Elizabeth, Della and Emaline.

The Malicoats moved to Texas from Arkansas in 1875 in two covered wagons and settled in Bell County near Hol-

land. They had two guides named Skinner and John Holland.

On August 4, 1862, John Hamilton enlisted in Company F, Gordons Regiment, First Arkansas Cavalry, Confederate States of America. He was captured on October 1, 1863, and was exchanged March 4, 1865, at Red River landing. His confederate pension was denied in 1905.

After arriving in Texas, John Hamilton engaged in farming and cattle breeding in and around Holland. He died July 3, 1912, at the home of his daughter Paralie Webb in Holland.

Submitted by Robert Mattson

Lewis I. Malinak

Lewis I. Malinak was born February 2, 1908, in Giddings, Texas. His parents were farmers, and in 1920 moved to Dime Box, where they are buried in the St. Joseph's Cemetery.

Malinak graduated from Granger High School in 1925, attended the University of Texas, Dental Branch, and graduated as valedictorian in 1929. He taught at the college for two years, then practiced dentistry in Houston until April 15, 1933, when he moved to Temple.

On December 27, 1933, Lewis married Catharine Pennington at Houston. They had three children:

1. Lewis Russell (b. Sept. 24, 1935) married Billie Ann Chaney on June 18, 1960, at Temple. They have four children: Michael, Jeffrey, Alan and Travis.

2. Robert Justin (b. Oct. 7, 1936) married Carolyn Powers on November 25, 1961, in Houston. They have two children: Ann Clarke and Robert (Rob) Bradford.

3. Margaret Ann (b. Oct. 12, 1937) married Barton R. Long on November 28, 1959, at Temple. They have seven children: Lewis J., Claire, Jennifer, Penny, Margaret Ann, Elizabeth and Justin.

Dr. Malinak served in the U.S. Navy at Corpus Christi, and in the Pacific theater for approximately three years. He returned to his Temple practice following his service, and retired on January 1, 1970.

Submitted by Lewis I. Malinak

C. Ann Mallory

C. Ann Mallory (June 8, 1842–July 13, 1925) was born in Tennessee, and had married Dr. P.H. Mallory (Apr. 19, 1837–Jan. 29, 1873), also a Tennessee native, in 1860. The family moved to Belton, Bell County, Texas in 1865. They had one son prior to the move, then had four children born in Texas.

The children were:

1. *Jesse Taylor (1862–1908).

2. *William Clark (b. 1865) died at age eight. He was crushed to death by slipping from a wagon on which he was riding.

3. *Patrick H.J. (1867–1908).

4. *Alice May (b. 1870) died at five weeks old.

5. *John Harmon (1871–1890).

Mrs. Mallory was admitted to honorary membership in the Belton chapter, Women of the Ku Klux Klan, but due to her advanced age and ill health, she never participated in any of the programs of the organization. She was also active in her church and in the community during her younger days.

Mrs. Mallory apparently had a premonition about her death in the summer of 1925. Just a few days before her fatal auto-pedestrian accident, just a block from where her son, Willie, had met his fate, she made arrangements for her funeral and instructed her pastor what she would like done.

The Mallorys are buried in marked graves in South Belton Cemetery.

**Marked graves, South Belton Cemetery.*

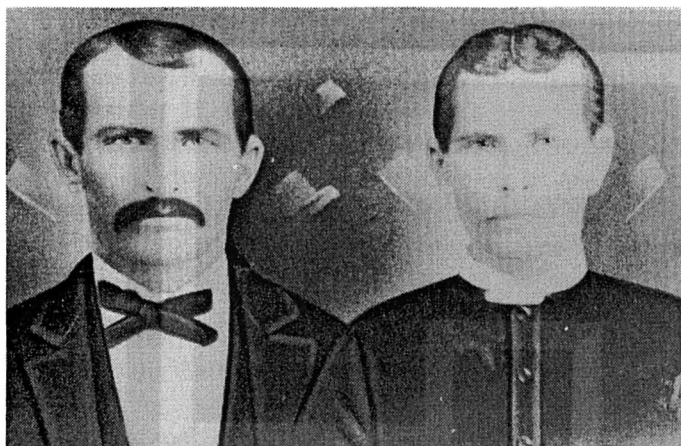

Martin and Anna Kosarek Manak about 1874

Martin Manak

Martin Manak (b. May 2, 1847) was born in Novy Hrozenkov, Moravia, and immigrated to the United States via Galveston in July 1867, where he settled in the Industry area of Austin County. He earned his living in the new land by farming.

On September 30, 1871, Martin married Josephine Bartek, and their only child, Anna, was born in 1872. Josephine died shortly thereafter. On July 13, 1874, Martin married Anna Kosarek in Frelsburg. She was the daughter of Joseph and Barbara Buzek Kosarek. Kosarek and his children had arrived in the United States in 1870 and settled in Colorado County.

Sometime between 1885 and 1889 the Manak family moved to Falls County. On June 23, 1890, Martin and Anna Manak bought 225 acres out of the Juan Cordon League in the Cyclone area of Bell County.

Martin Manak died on April 1, 1907, in Cyclone, and Anna died September 7, 1925, in Cyclone. They are buried in St. Joseph's Catholic Cemetery.

Anna, the daughter of Martin Manak's first marriage, married John Bartek. She died in 1925. The children of Martin and Anna Kosarek Manak were:

1. Francis (1875–1909) married Cyril Fojtasek.
2. Rosie (1876–1949) married Anton Kohutek.
3. Joe (1879–1964) married Cecilia Slovacek.
4. Marie (1880–1951) married V.F. Salac.
5. Veruna (1882–1951) married Frank Reznicek, then Louis Baca.
6. Albina (1884–1969) married Joe Reznicek.
7. John (1886–1949) remained single.
8. Millie (1890–1956) remained single.
9. Matilda (1891–1970) married Joe Doskocil.
10. William (1892–?) married Louise Bubela.
11. Clara (1896–1934) remained single.

Submitted by Janet Doskocil Kasner

Daniel M. Manfull

Daniel Malcolm Manfull was born February 25, 1917, the son of Daniel V. and Susan Dumbleton Manfull of Augusta, Ohio. He attended Stone Pile School and Augusta School, then graduated from Kent State University in 1939. He coached and taught science in the public schools at Seville, Ohio, and Manchester, Ohio, until his enlistment in the U.S. Marine Corps in June 1942.

Manfull served in the Pacific Ocean Theater during World War II, participating in battles in the Mariannas Islands, Saipan, Tinian and Iwo Jima. His decorations include the Bronze Star and Letter of Commendation with Ribbon.

Manfull married Ruth Jurline Zuehlke (b. Mar. 30, 1922), the daughter of Albert and Ruby Aars Zuehlke of Clifton, Bosque County. She graduated from Clifton High School, attended business college in Waco, then completed course work through the Extension School of the University of California while in Japan. She was a civil service employee during World War II, working in Waco, and following the war, continued to work for the government in Dallas and San Antonio before transferring in 1948 to Nagoya, Japan, where she worked with the 5th Air Force Headquarters.

Dan and Ruth Manfull met while they were both stationed in Japan. They had married on October 5, 1950, after returning to the states. Dan retired from the Marines as a lieutenant colonel in 1956. At that time he had been most recently serving as Marine officer instructor at the University of Oklahoma in Norman, Oklahoma.

After retirement Dan became manager of the Mount Pleasant Chamber of Commerce. He held that position for over two years before his appointment as executive vice president of the Greater Killeen Chamber of Commerce, a post he held for 20 years (1959–1979).

While at Killeen, Dan worked with various local, state and national agencies in promoting U.S. Highway 190, Central Texas College, Stillhouse Hollow Dam, and raising the water level at Lake Belton. He also helped promote the first industrial park for Killeen. Since his retirement from the chamber, he has been employed as vice president of marketing at American State Bank in Killeen. He has served as a Killeen city councilman and mayor pro-tem.

Dan and Ruth Manfull have three married children: Marilyn Ruth Griffin and her husband, Robbie, live in Richardson; James Daniel lives in Mineral Wells; Wanda Kaye Guess and her husband, John, live in Friendswood; Son James is married to Janet Johnson of Fort Worth and they have one son, Bryan Daniel Manfull (b. Apr. 1984).

The Manfulls are members of the First Presbyterian Church of Killeen. They have rental, land development and ranching interests in Bell County.

Submitted by Dan Manfull

McCam A.A. Maples

Rev. McCam A.A. Maples (June 8, 1818–June 11, 1905), an elder in the Primitive Baptist Church for 50 years, was born in Alabama. He later moved to Mississippi, and in 1881 to Bell County. His wife died in Mississippi, and after coming to Texas, he lived with his children in Wilson Valley.

Rev. Maples was pastor of Mt. Vernon Primitive Bap-

garet Barnes Mewhinney of Scotland, in 1791. Logan's father, Hugh, was born in Mendocino County, California, in 1867.

Logan came to Texas with his family in 1869, and the family moved to Holland in 1897.

Charles William Meyer

Charles William Meyer, prominent Belton feed and grain merchant, was the son of John (b. 1806) and Julia (b. 1824) Meyer. His father was born in France and his mother in Germany. They had immigrated to the United States and settled in Fayette County, where Charles William was born on November 21, 1849.

Charles married Julia Miller (b. 1858) of San Antonio. She was educated in a women's seminary in Austin. The Meyers lived in Ellinger, Fayette County, until about 1890 when they moved to Belton. All their children were born in Fayette County, but were educated at Wedemeyer Academy in Belton.

The children were:

1. Loulie Catherine (b. 1878) was the second librarian appointed for the Belton Carnegie Library. She served as assistant for many years prior to her appointment as librarian in 1924. It was she who began the library's Texana collection. She died June 13, 1951.

2. Emma Jane (b. 1883) was the last member of the family to die. She died in 1974.

3. Harry (b. 1887) drowned in 1904.

Charles William Meyer died at his Belton home on March 13, 1924, and his wife Julia died August 22, 1932. All members of this family are buried in marked graves in North Belton Cemetery. They were all Presbyterians.

Nancy Chalk Roberts Meyer

Nancy Elizabeth Chalk, daughter of William Roscoe and Frances Omsby Blackburn Chalk, was born September 4, 1847, in Maury County, Tennessee. She came to Bell County with her parents in 1851.

In 1861 she married J. Taliferro Roberts (b. July 18, 1839) and they had these children:

1. James R. (Mar. 22, 1863–June 17, 1888).

2. Clara Frances (Mar. 28, 1866–Oct. 12, 1883) married her cousin Alonzo Roberts on March 2, 1883.

3. Rhoda Alice (Feb. 14, 1868–Feb. 14, 1882).

4. Roxie Octavene (b. Feb. 22, 1870) married John L. Moore.

A veteran of the Civil War, Taliferro Roberts died February 14, 1871, and his marked grave is in South Belton Cemetery.

On August 5, 1874, Mrs. Roberts married Charles F. Meyer (b. Dec. 12, 1849) of Reinhausen, Germany. They had these children:

1. Charles Elmer (Sept. 9, 1875–July 26, 1941) married Avis Bruce on January 20, 1898.

2. Hattie Templeton (b. Oct. 17, 1877) married John McEwan.

Meyer died September 7, 1878, and his wife died April 11, 1923. Their marked graves are in South Belton Cemetery.

John Madison Middleton

John Madison Middleton was born June 28, 1848, in Independence County, Arkansas, the son of Revenna Sutton Middleton, daughter of Dempsey and Elizabeth Sutton. John's father's name is not known, but it is thought that he and Revenna (Revenny) married about 1842 in IZARD County, Arkansas. Revenny was born October 22, 1828, in Smith County, Tennessee. The elder Middleton died by October 29, 1850, when the census shows Revenny and her children living with relatives.

Revenny Middleton married Allen Craghead on August 6, 1851, in Independence County, Arkansas, and in 1855 the family accompanied her brother, Anderson Sutton, to Bell County, Texas, where they joined Elizabeth Sutton Cox, who was widowed about 1835, then had married Benjamin Cox on October 4, 1837.

The Middleton and Craghead families settled in western Bell County along the South Nolan Creek, next to the Coxes. Revenna died March 2, 1860, as a result of pneumonia just a few days after the birth of Cynthia Craghead (b. Feb. 1860), and Cynthia died in May 1860.

In the June 1860 census, John M. Middleton and his brother, Brannick are shown in the household of J.P. and Harriet Wood. Harriet was the daughter of their grandmother's husband Benjamin Cox. J.P. Wood owned the land on which the present town of Nolanville now stands. Nearby were the Coxes, Suttons and Allen Craghead. Craghead married Mary Barker, granddaughter of Benjamin Cox's cousin, Dr. James Cox, in 1864.

On December 22, 1869, John Middleton married Mary Angelina Cox, daughter of Mary and Fleming Trigg Cox. They reared their family in western Bell County, where J.M. Middleton died on December 23, 1925. Mary lived until January 3, 1941. Both are buried in Pleasant Hill Cemetery about one mile west of Nolanville. The cemetery began on land owned by Fleming T. Cox at the time that Revenny Sutton Middleton Craghead died in 1860.

A diary written by Mary A. Cox Middleton and kept throughout the year 1901, presents an interesting view of daily life in Bell County for the Middletons, their relatives and neighbors.

Children of J.M. and Mary Middleton were:

1. John A. (Apr. 10, 1871–June 24, 1935) married Lillie M. Trousdale (b. 1879) on December 25, 1894.

2. Fleming D.C. (Jan. 20, 1873–Aug. 3, 1956) married Flora L. Irwin (b. 1879) on December 18, 1898.

3. *Albert F. (Oct. 10, 1874–Aug. 31, 1958) married *Artia T. Miller (b. 1874) on May 2, 1894.

4. *Alice G. (Apr. 23, 1877–Apr. 17, 1884).

5. Brannick (Bud) P. (Feb. 23, 1879–Oct. 18, 1936) married Emma S. Daniel (b. 1884) on April 16, 1899.

6. Polly B. (Mar. 13, 1881–Jan. 15, 1979) married Yates D. Bailey (b. 1883) on April 2, 1905.

7. *William Edgar (Oct. 6, 1883–Feb. 25, 1958) married *Bessie Rogers (b. 1886) on December 24, 1905.

8. Ninnie R. (Jan. 30, 1888–Mar. 20, 1963) married A.H. Ranne (b. 1887) on December 24, 1907.

*Buried in Pleasant Hill Cemetery

Submitted by Eileen Cox Goldborer

created March 13, 1848, Major Chalk became the first sheriff of the new county.

When the census of 1850 was taken, Whitfield Chalk and family were listed in Milam County, probably in that part which became Bell County on January 22, 1850. He gave his occupation as millwright. He and his brother, Ira, had built the first mill on Salado Creek. The family was living in Bell County in 1860 and he gave his occupation as milling.

Later, this family lived in Brenham, Texas, and by 1873 were residents of Lampasas County. He died May 19, 1902, in that county and his wife died there on January 1, 1903. In 1944 the federal government erected a marble marker at his grave commemorating his service in the Mexican War. Major and Mrs. Chalk were the parents of nine children.

William Roscoe Chalk

William Roscoe Chalk, son of William Chalk and Elizabeth Williams, was born August 28, 1816, Hertford County, North Carolina. Elizabeth was the daughter of Rev. William Williams and Catherine Elizabeth Roscoe, who pioneered from Tidewater, Virginia. The Chalks moved from North Carolina to Maury County, Tennessee, when our subject was a child and later he owned 502 acres of land at the head of Cathey's Creek, District No. 1, Tennessee. Here, he was ordained a Methodist Episcopal minister.

Frances Omsby Blackburn and W.R. Chalk were married September 27, 1838, Maury County, Tennessee. She was born there February 21, 1821, daughter of Captain John Porter Blackburn and Nancy Churchwell. He fought with General Andrew Jackson in the War of 1812. She was the granddaughter of Captain Ambrose Blackburn of Revolutionary fame and whose ancestor was Colonel Thomas Blackburn of Rippon Lodge, Virginia, eight miles from Mt. Vernon, where Colonel Blackburn was buried in 1758. Two of his daughters married nephews of Colonel George Washington and are buried at Mt. Vernon by Washington's Tomb.

This Chalk family moved to Bell County, Texas, in 1851. In the 1860 census he was listed as a carpenter. During the Civil War he was appointed in 1864 to the Home Guard. In the 1870 census he gave his occupation as farming.

W.R. Chalk, a Master Mason, died March 4, 1893 in Belton, Texas and his wife died there on April 25, 1875. Their marked graves are in South Belton Cemetery. Their family included the following children: Robert Lewis; John William Douglas who married Jennie Geneva Bell; Nancy Elizabeth; Virginia Octavene who married William Taylor Lee; Ellis Blackburn who married Mrs. W. Bell; Mary Frances; Valera Katherine; and Florence Itaska who married John David Earnest.

Joe G. Chaloupka

Joe G. Chaloupka was born May 27, 1882, in Cermna, Czechoslovakia, and came to Texas in 1896. He had three brothers: Ignac, Frank and Henry, and a sister, Marie, who also came to the U.S. Annie was the only one to remain in Czechoslovakia. All are now deceased.

Joe was first married to Annie Gold, and they had three daughters: Lydia, Mildred and Vlasta. Annie died and Joe then married Albina Lesikar, who was born March 11, 1889, in Bell County. They were married in 1916, farmed in Burleson County and later moved here.

Albina died in December 1952 and Joe died in 1960. They are buried in Seaton.

Seven children were born to this union: William (b. 1918) married Lucille Coots Flentge; Albina (b. 1919) married Milton Dornhoefer in 1941; Rosie married Emil Wilde; Edward married Ellerene Lange; Mary married Fred Kaulfus; Agnes married Barney Love; and Clara married Edwin Kramer.

Albina and Milton Dornhoefer had three children: Melvin, Carolyn and Lahron.

Submitted by Albina Chaloupka Dornhoefer

Hugh Kelso Chance

Hugh Kelso Chance, the son of William Jasper and Sarah Ann Johns Chance, was born about 1877 in Yalobusha County, Mississippi. Sometime between 1836 and 1840 William Jasper Chance (Oct. 12, 1828 (Tenn.)–Dec. 26, 1904 (Lampasas Co., TX.) moved to Yalobusha County with his parents, George and Nancy McGill Chance, and his fellow siblings, John, Jane Paralee, David C. and Hugh L. Chance.

William Jasper Chance was first married to Susan Greer, and, after her death, he married Hugh Kelso's mother, Sarah Ann Johns (Mar. 21, 1842 (Ala.)–Apr. 30, 1924 (Dallas, TX.). Sarah Johns' parents, Albert and Sarah Patton Johns, and her brothers and sisters, David, Margaret J. and Mary A.E. Johns, were living in Houston County, Georgia, in 1840, and sometime during the following decade, they moved to Yalobusha County, Mississippi.

William Jasper Chance and Sarah Ann Johns were married in Yalobusha County on November 28, 1872. Two of their children were born there: Lilliam Edith Chance (Sept. 7, 1872–Sept. 3, 1965) who married H. Monroe Yates in Lampasas County on April 16, 1899. She died in McCamey, Texas. Hugh Kelso Chance (b. ca. 1877–Dec. 10, 1920) married Fern Hoffer. He died in Bexar County, Texas and produced no heirs. Another daughter was born in Florence, Williamson County, Texas: Maggie Eulela Chance (Feb. 6, 1882–Mar. 27, 1966) who married John Olney Carll on June 21, 1903. She died in Odessa.

The Chance family left Yalobusha County, Mississippi, in the fall of 1877, arrived at Vicksburg on December 3 and at Shreveport on December 18, entered Texas on December 20, and first spent time in Williamson County on January 16, 1878. William Jasper Chance kept excellent records of the trip; and along the way he bought such items as fodder, meal, fish, flour, potatoes, ferry tolls and whiskey.

Sometime around 1884 or 1885 the Chance family resettled in Kempner, Lampasas County, where William Jasper Chance's eldest brother, John, was a merchant. In Kempner, William Jasper Chance became active in community affairs, just as he had in Yalobusha County, Mississippi, where he had served as an election judge and as a justice of the peace. In Lampasas County, William Jasper Chance was a member of the Saratoga Masonic Lodge #546 in Lampasas and was probably a member of the Farmers Alliance. He made his living as a farmer, as a landlord, and, from 1891 to 1899, as postmaster of Kempner.

Hugh Kelso Chance spent his adolescence in Kempner, where he became an avid fisherman. He inherited from his uncle, Hugh L. Chance, for whom he was named, a love for watermelons. A friend from Kempner wrote to him in 1898, "When making a (watermelon patch) raid, think of me . . .

James and Phoebe bought a farm on the south side of the Lampasas River from O.T. Tyler.

Six sons were born to James and Phoebe:

1. Thomas Edgar (Aug. 25, 1877–Sept. 10, 1910) is buried in Rock Hollow Cemetery.

2. Samuel Oscar (July 31, 1879–Nov. 27, 1932) is buried in Rock Hollow Cemetery.

3. John Henry (Dec. 17, 1880–Sept. 13, 1956) is buried in North Belton Cemetery.

4. James Anderson (Mar. 29, 1883–July 14, 1961) is buried in North Belton Cemetery.

5. Wilson Monroe (Dec. 22, 1884–May 29, 1886) is buried in Rock Hollow Cemetery.

6. Hugh Austin (Apr. 12, 1887–Mar. 4, 1939) is buried in North Belton Cemetery.

Submitted by James A. Hannon Jr.

Samuel C. Hannon

Samuel C. Hannon (Oct. 5, 1813–Jan. 21, 1871) was born in Georgia. His wife, Frances (Fannie) was born November 9, 1816, and they married in Cobb County, Georgia, on January 1, 1835.

Their first two children, Martha and Thomas, were born in Georgia. In spring 1839, Sam, Fannie and their two children moved to Washington County, Arkansas. While there, five more children were born: Robert, John, Mary, William and James. In spring 1853 Sam loaded their holdings in a wagon and headed the family to Texas. They arrived in the late spring or early summer 1853, at the O.T. Tyler farm south of Belton.

Tyler owned land from Belton to what was later called Elm Grove, a distance of six or seven miles. His land was on both sides of the Lampasas River. The Hannon family first lived on Tyler's farm north of the river, but in the 1850s they moved across the river, still on Tyler's farm. Sam and Fannie had two more children after moving to Texas, Lorenzo and Emma. They also lost triplet daughters in 1863 while Sam was away in the Confederate Army. The little girls were born and died the same day. Fannie was 47 years old at that time.

When the Civil War broke out, the three oldest boys joined the Confederate army. Robert went first with Capt. H.E. Bradford's Company which was organized in September 1861. They trained at Camp Henry McCulloch near Victoria until spring 1862 when they were assigned to Camp No. 25 in Smith County. Their winter quarters were at Arkansas Post. In a battle on January 11, 1863, Robert and most of his company were captured by the Union Army and sent to Camp Butler, a prison camp at Springfield, Illinois. Robert died there on February 18, 1863.

John and Thomas Hannon enlisted April 11, 1862, in Company I, 17th Texas Infantry, under the command of Capt. H.M. Bouldin. Due to physical disability, Capt. Bouldin had to resign his command and Lt. John F. Smith was promoted and took command. John Hannon died somewhere on the Arkansas front. Thomas Hannon was killed in action on the same front. During a charge, Thomas was struck in the head with a rifle ball while going over a rail fence. Thomas has a Confederate marker in South Belton Cemetery, but his burial site is unknown.

Sam Hannon joined Capt. James H. Weathers Company F, 4th Texas Cavalry. The company was raised in August 1863 to serve as a home guard battalion in the cen-

tral Texas area. Hannon was discharged from Confederate service on February 5, 1864.

Sam Hannon died January 21, 1871 and is buried in the northeast corner of South Belton Cemetery. The exact gravesite is unknown because the grave was not marked. His wife, Fannie, died in June 1907 and is buried in Rock Hollow Cemetery, south of Belton. Her grave was marked in 1976 and a marker was placed next to hers for her husband.

Submitted by James A. Hannon Jr.

Louis Arnold Hansen

Louis Arnold Hansen (b. Feb. 3, 1918) was born at Laramie, Wyoming, and on August 2, 1940, married Mary Wallace Logan (b. Sept. 13, 1918) of Gillette, Wyoming. Both are graduates of the University of Wyoming.

Children of this marriage are: William Louis Hansen, a captain of the Laramie Fire Department; and Dale Eric Hansen, an actuary with the Alaska IRS in Anchorage.

Louis, as a youth, was employed by Union Pacific Railroad and was a member of the 115th Horse Cavalry of the Wyoming National Guard. He was inducted into federal service in 1941 and served several stateside training sites in command and staff positions. During World War II he served as operations officer of 5th Cavalry Regiment, 1st Cavalry, Far East Command.

Leaving active duty in 1946, he was appointed commanding officer of the newly activated 141st Tank Battalion, Wyoming National Guard, serving at Ft. Campbell, Kentucky, and Germany, until 1953 when he became deputy commander at Frankfurt Depot in 1955.

Following assignment as military adviser to Tennessee National Guard (1955–1959), he served for a year as chief of liaison section, Military Armistice Commissioner in Pan Mun Jam, Korea, a United Nations Command.

In 1960 he was assigned to Fort Hood where he served until 1965 as commander, Combat Command "A," 2nd Armored Division, inspector general and assistant chief of staff.

Upon retirement, he became an agent for Acacia National Life for 18 years. He is a certified life underwriter, member of the Million Dollar Roundtable and was active in the local and state underwriters organizations.

He served for 13 years as secretary to the Association of the United States Army; is active in the Chamber of Commerce military affairs committee, Lions Club, Central Texas Council on Alcoholism, Reserve Officers Association, First Cavalry Association, Veterans of Foreign Wars, American Legion, Killeen Volunteer Fire Department, B.P.O. Elks, and a member of the administrative board of First United Methodist Church.

Mrs. Hansen is active in the United Methodist Women, Retired Officers Wives Club, B.P.O. Does, Eastern Star, Lioness Club and Wednesday Review Club. She is also a member of Tri Delta, P.E.O. and American Legion Auxiliary.

Submitted by Col. Louis A. Hansen

William S. Riggs

William S. Riggs, born in Tennessee in November 1837, was left an orphan in boyhood, and came to Texas about 1849 with an uncle, Johnnie Blair and his family.

In the days when the Indians still held out terror to the white settlers, Billy Riggs was ever ready to take up guard duty and to defend the homes from the depredations.

When the call for Confederate service came, W.S. Riggs, 24, enlisted in the first company organized in Belton and served with Company A, 6th Texas Cavalry, Pete Ross' Regiment, Sul Ross' Brigade with the Army of Tennessee. He was seriously wounded in the Battle of New Hope Chapel in Georgia, but re-entered service as soon as he was able. He attained the rank of first lieutenant.

Long before the railroad had penetrated central Texas, Riggs engaged in the hazardous work of freighting by wagon from Waco to Cameron. And in civil life, as in the times of war, he was found ready to enter places of danger whenever the call came to him as civil officer of town or county, having served both as deputy sheriff of Bell County and as deputy marshal of Belton.

Riggs was twice married, first to Pinkie Powell, whose family resided in Waco. She died a few years after their marriage. His second marriage was to Mrs. Sallie Bigham White, the widow of Capt. Bob White, who died during the Civil War. They married in the early 1880s. Sallie died in 1918.

William S. Riggs died June 8, 1927, at the Confederate home in Austin, Travis County, and was buried in South Belton Cemetery. Six other Confederate veterans attended his funeral: J.J. Curlock, John Shea, E.M. Hatcher, J.T. Pryor, Thomas Yarrell of Belton, T.J. Bridges of Prairie Dell and A.J. Hewett of Temple.

Pete Riola

Pete Riola (b. June 11, 1873) was born in Palermo, Italy, the son of Vito and Sally Floca Riola of Sicily. Prior to coming to the United States, Peter was a shepherd as were his brothers Joseph, Dominic and Frank. Pete came to America by himself, landing in New Orleans, Louisiana, on October 29, 1894.

Riola married Rosie Scarcella on September 4, 1904, in Bell County. She was born October 17, 1888, in Sicily, the daughter of Frank and Anna Marinella Scarcella. Anna, having died in Sicily, Frank came to America with his second wife. Rosie was four years old at that time.

Pete and Rosie worked in the grocery business in Temple and operate the Riola Family Store, first on South 1st Street, then they built a store at the corner of South 12th and Avenue H. Rosie died in July 1974 in Temple, and Pete died February 6, 1968, in Temple. Both are buried in Hillcrest Cemetery in Temple.

Six children were born to Peter and Rosie Riola:

1. Vito (b. June 2, 1905) married Lillie Meir and they had three children: Lillian Frances, Charles and Joyce. Vito worked for the Temple Candy Factory and once had his own candy factory in Temple. He now lives in Cameron with his wife, Mable Hertenberger Riola. The family gets together each November to make candy.

2. Frank (b. Jan. 7, 1907) never married. He worked

as a baker at the Bell Bakery Company in Temple. He now resides at Southland Villa Nursing Center in Temple.

3. Sallie (b. Aug. 10, 1909) married Robert Wood, who worked for the Santa Fe Railroad. They had no children. Sallie resides at Southland Villa Nursing Center.

4. Anna (b. June 18, 1912) married Samuel Vaughn, who worked for the Santa Fe Railroad. Anna retired in 1984 from the dietary department at Scott and White Hospital. They had two girls: Jo Annette, who married Bill Pustka; and Marlene, who married Clarence Lastovica.

5. Josie (b. Oct. 2, 1914) married L.E. (Red) Talley, who worked as a roofer and carpenter. They had one son, Pete.

6. Johnnie (b. Mar. 11, 1916) married Evelyn Henson and recently retired as a football coach, teacher and principal in the Waco School District. He once played football for Temple High School. They had two children: Johnnie and Janet.

Submitted by Josie Riola Talley



Rev. G.W. Robbins

George William Robbins

Rev. George William Robbins, a farmer and Baptist preacher in Bell and Williamson Counties, was born December 18, 1870, in Williamson County. His parents were John G. and Cassie Keel Robbins, who had migrated to Texas from Arkansas in the early 1800s. At the early death of their mother, Cassie, in 1879, G.W. and his brother, Jake, and sisters, Mollie and Mattie, were taken into the home of their uncle Jake E. Robbins and his wife, Ellen. They were farmers living east of Granger.

G.W. married Nancy Rebecca Bell Troxell in 1889 in Williamson County. He was a farmer and began preaching at the Old Friendship First Baptist Church in June 1896.

For the remainder of his life he ministered to the needs of people in the surrounding communities, officiating at hundreds of weddings and funerals, traveling many miles in his open buggy with a team of horses in all kinds of weather. He was an early evangelist, holding revival meetings in churches and tabernacles throughout Williamson and Bell Counties.

Their last home was in Holland, where he died in July 1947. She died in 1949. They are buried in the family plot in Val Verde Cemetery. Children of the Robbins were:

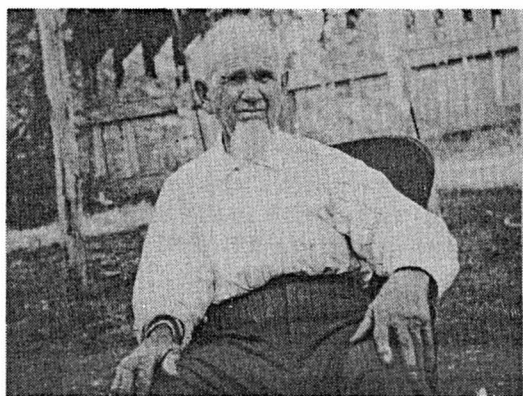

Marcus H. Robinson

Marcus H. Robinson

Marcus H. Robinson, a Civil War veteran, was born August 12, 1837. He married Elizabeth Hale and they came to Belton from Holly Springs, Mississippi, in 1872. Marcus was a carpenter by trade. He died September 15, 1930, and was buried in South Belton cemetery. His grave has a Confederate marker. His wife is also buried in South Belton Cemetery.

They had three daughters: Anna, who married W.H. Robert; Mollie, who married M.A. Craft of Bastrop; and Blanche, who married Ben Allen.

Blanche and Ben Allen, son of J.Q. and Martha Scott Allen, were parents of a daughter, Myrtle, who married Neal Bassel. The Allens later divorced. Ben moved to Brownsville and Blanche remained in Belton, where she died November 28, 1953. Blanche Allen and her grandson, Merrit Pilcher Bassel, have marked graves in the J.Q. Allen plot in North Belton Cemetery.

Submitted by J.D. Bassell

Maynard F.W. Robinson

Maynard F.W. Robinson was born in England, at Richmond, on June 8, 1871. He came to this country and was employed by the Santa Fe Railroad for 27 years. His apprenticeship as machinist was served with the International & Great Northern Railroad at Taylor, after which he went to work for the Santa Fe at Cleburne shops. He was promoted later to shop foreman at Gainesville, then to the position of master mechanic at Silsbee. In November 1906 he was transferred to Temple where he had charge of the mechanical department of the southern division of Gulf lines.

Robinson died when his rowboat capsized while inspecting a bridge across flooded waters of Little River. Many men spent numerous hours searching the waters for the bodies of Robinson and his partner, F.W. Leatherbury.

He was a Mason, an Elk, a Lion and a lay minister of Christ Episcopal Church. *Maynard F.W. died September 11, 1921, and Mrs. Robinson, who was born in Manchester, England, on September 11, 1872, died March 11, 1951.

Maynard F.M. and Mary Robinson married in England after having been childhood sweethearts. They came to the United States in 1894 and lived in Cleburne, Gainesville and Beaumont before moving to Temple in 1906. Mary was active in church, civic and social life in Temple and was a life-long member of the Episcopal church.

During World War I, Mrs. Robinson did volunteer work for the Red Cross, and again in World War II, donated her

time to the same organization. She was also a Gray Lady at McCloskey General Hospital. She was an active member of the Temple Music Club and 42 Club.

The Robinsons had two children: *Maynard W. (Apr. 9, 1896–Jan. 23, 1954) and Rebe O., who married Thomas Jefferson Cloud.

**Marked graves, Hillcrest Cemetery, Temple*



Willie Houston and Alice Irene Sutton Robinson on their 50th anniversary in 1971.

Willie Houston Robinson

Willie Houston (Bill) and Alice Irene Robinson have been lifelong Bell County residents. Bill was born March 21, 1898, at Brookhaven, Texas, and the Robinson farm is now part of Fort Hood. Willie was the son of Charles Henry and Sarah Mandaline (Sallie) Oswalt Robinson.

At age 18, Bill Robinson began a career with Santa Fe Railroad as a newsbutch for Fred Harvey Concessions. He sold papers, magazines and snacks first on the trains, then in stations at Houston, Galveston, Fort Worth and Temple. Getting off duty from a train run, he would walk the seven miles from Killeen to the Robinson farm. On January 3, 1920, Bill switched to rail work. He began as a brakeman, then in 1926 was promoted to conductor. Among the train runs he worked were Temple to Galveston, Brownwood, Sweetwater, San Angelo, Cleburne, Bellville Yards and Houston. His Santa Fe career spanned more than 50 years. During rail doldrums of the Depression, Bill, in 1936, worked the Santa Fe extra board while he also ran Sellers Grocery in Belton. Maintaining a full train schedule until he was 70, Bill Robinson retired in 1968.

On December 17, 1921, Bill Robinson married Alice Irene Sutton of Sparta. She is the daughter of Marion Alonzo and Margaret Ella Sellers Sutton and granddaughter of early settler James Riley Sutton who came to Bell County in 1849. J.R. Sutton filled in for the mother Irene never knew. Her grandfather lived with the Sutton family, helping raise his son, Marion's children after their mother died when Irene was 18 months old.

Bill and Irene Robinson had two daughters: Billie Margaret (b. Jan. 22, 1923) married Alfred Raymond Owen, then Robert Zimmerman; and Barbara Jeanne (b. Nov. 26, 1926) married Ivan Joseph Bakke Jr. Two of the couple's six grandchildren, Anthony Wayne Owen and Barbara Kay

child of John Hopkins (1799–1858) and Sarah Turner Lee (1803–1879). John Hopkins Lee was an Indian fighter who served with General Andrew Jackson, and was reputed to be a cousin of Robert E. Lee of Virginia.

The family moved to Texas while Ben D. Lee was a small child, and settled near a community later called Belton. Ben D. Lee married Susan Allie Grider (b. Sept. 5, 1850) on November 21, 1865. These children were born of this marriage:

1. John G. (b. Jan. 4, 1868) married Lizzie Ray Chandler on January 16, 1889. Their children were: Allie Ray (b. Oct. 12, 1889); John Grider (b. Nov. 24, 1893); Ivy P. (b. Nov. 24, 1893); Cora C. (b. Aug. 1, 1895); Elizabeth (b. Sept. 29, 1897); and Samuel Chandler (b. Sept. 29, 1906). The family lived in Brownwood.

2. Cora A. (b. Oct. 20, 1871) married A.L. (Lon) Curtis on April 7, 1898. One child was born: A. Lee Curtis (July 17, 1899–May 7, 1979). They lived in Belton.

3. Walter J. (b. May 29, 1874) married Alice W. Staton on December 16, 1895. Their children were: Mary (b. Mar. 31, 1897) and Virginia Ann (b. Jan. 23, 1912). The family lived in Dallas.

4. Aubrey M. (b. Oct. 21, 1877) married Lillian Rose on November 10, 1908. Their children were: Virginia Rose (b. Aug. 1, 1909) and John Aubrey (b. Dec. 6, 1912). They lived in Mineral Wells.

5. Robert E. (b. Aug. 1, 1880) married Mary Moreman (date uncertain). They had two children: Dorothy Kate (b. Mar. 25, 1907) and John Curtis (b. Oct. 22, 1915). They lived in Dallas.

6. Ben D. Jr. (b. Mar. 31, 1882) married Cora Agee (date uncertain) and they had these children: Cora Mae (b. Apr. 18, 1904); Mildred (b. Feb. 1, 1907); Ben D. III (b. Feb. 1, 1907). They lived in Alice.

Ben D. Lee became a prominent building contractor in Central Texas, and was responsible for several of the major structures in Belton, including the county courthouse, the Carnegie Library (now Bell County Museum) and the opera house (now First Christian Church). He also built the Milam County courthouse in 1892.

Lee was an active supporter of early public fairs in the county. He helped organize the first county fair association for Bell County and provided land for the fairgrounds near his home on the southeast side of Belton, on what is presently known as Walker Street.

Lee died December 26, 1912, and was buried at North Belton Cemetery. His wife, Susan Allie Grider Lee, preceded him in death on July 9, 1903. She is also interred in North Belton Cemetery.

Submitted by Lon Curtis

Edward F. Lee

Edward F. Lee was born March 21, 1821, in Franklin County, Tennessee. He farmed and built wagons in Tennessee prior to 1853 when he came to Belton with his parents. In Belton he became a land speculator, purchased, improved and sold many acres of land. A carpenter, he was also involved in contracting and building, and built many fine residences in Belton.

In 1863 Ed Lee was elected sheriff of Bell County and filled the office until 1864 when he joined Captain Graves' company of Texas Cavalry. He was stationed at Brownsville and involved in repairing artillery wagons and can-

nons. He was in Houston when the Civil War ended. In 1867 he was appointed county treasurer by Governor Edmund J. Davis.

Ed Lee and Rebecca A. Taylor married in Franklin County, Tennessee, on January 21, 1845. She was born November 21, 1818, in Tennessee, daughter of Colonel W.N. and Polly Johnson Taylor. The children born of this marriage were:

1. Harriet married Richard Graves of Mills County.
2. *Mary married Thomas F. Carpenter.
3. William T.
4. Amanda married James E. Mitchell.
5. Lou married a Cook.
6. Brown T.
7. *Robert E. (b/d 1859).
8. *Elizabeth E. (Nov. 29, 1852–June 8, 1864).
9. Sarah C. (Dec. 6, 1850–June 18, 1864).

Mrs. Lee was a member of the Methodist Episcopal Church and Edward Lee was a Mason. *Rebecca died July 30, 1899, and *Edward died May 9, 1903.

*Marked graves, South Belton Cemetery

Hiram Cyron Lee

Hiram Cyron Lee (May 31, 1813–Jan. 8, 1891), son of John (b. circa 1784) and Tempy Knight Lee, was born in Fayette County, Georgia, but moved to Randolph County, Alabama, where he lived until his death, except for one year spent in Bell County, Texas. He married Eliah Phillips Hanson (b. Mar. 17, 1826) of Noonan, Coweta County, Georgia, on March 1, 1842.

The Lees came to Bell County in November 1889 and spent most of their time at the home of Louis Littleton Talley, but also visited with their sons, John T.T. and William Bailey Lee, who resided about four miles east of Heidenheimer.

Deliah Lee died near Roanoke, Alabama, on December 11, 1908. The Lees had seven children, several of whom lived in Bell County. They were:

1. Elizabeth Ann married David Mayfield and had three children, two of whom died. She and her youngest son, Charlie, came to Temple to live, then moved to New Mexico, and later to a place near Nogales, Arizona, where she died in March 1923.

2. Martha Ellen (b. Aug. 13, 1848) married Louis Littleton Talley on January 7, 1873.

3. Lucinda Temperance (b. June 6, 1851) married Robert R. Benefield. Among her children was Walter, who moved to Bell County about 1891 or 1892, and resided near Rogers for the balance of his life. He died there in the 1940s.

4. Nancy Ozella (b. June 29, 1853) came to Bell County in 1886, and lived with the Talley family until her marriage to Handy Godwin on April 17, 1892. She lived in Bell County for several years, then moved to Dallas with her son. She is buried near her birthplace. She had two children, one of whom died in early childhood and the other, Zoolin A. Godwin, married a sister of Charles R. Harris of Temple. Zoolin is a salesman for the southeastern states and now lives in Atlanta, Georgia.

5. John Timothy Toppler (b. Jan. 21, 1856) came to Bell County about 1884, and farmed about four miles east of Heidenheimer. He married about 1889, and then moved to Bee County, where he farmed and conducted a grocery business at Leedale. He later moved to New Mexico and died at Waterloo, New Mexico, on April 21, 1920.

9. James Knox Polk (July 22, 1841–Oct. 22, 1915) was born in Tupelo, Mississippi, and married Bettie Lunsford (b. Nov. 26, 1855) in Mississippi. He died in Brownwood, Brown County, Texas. He had enlisted for the Civil War in Belton on March 14, 1862, for a period of three years. He mustered on April 2, 1862, in Company D, 21st Texas Confederate Cavalry Regiment of Lancers under Capt. G.R. Freeman and Col. Carter. Mustered out on September 11, 1865, at San Antonio, he then engaged in stock farming in Bell and McLennan Counties. He was recorded on the 1860 census of Bell County with his blind father, Hardy Hightower Holcombe, 63, living in his home.

Submitted by Mrs. Althea Copeland Taylor

James Holcombe

James Holcombe, eldest son of Kinchen and Nancy Hightower Holcombe, was born in 1790 or before in Bute County, North Carolina. The first census of the United States taken in 1790, records Kinchen Holcombe with family living in Morgan District, Rutherford County, North Carolina. He is listed as head of house with family consisting of one son under 16 and one female.

Land records in Buncombe County, North Carolina, indicate that Kinchen Holcombe was active in land dealing in several counties of North Carolina from 1791 and as late as 1812 in Maury and Lincoln Counties in Tennessee. It is not known just when the family moved to Tennessee; however, there seems to be uncertainty as to whether the twins born June 1, 1801, were born in North Carolina or Tennessee.

Though there is no knowledge of the early years of James Holcombe, we can assume he was in young manhood when the family lived in Maury County, Tennessee, and he probably married there about 1812. Four children are listed for him: John H.B., George, Thomas and James Monroe. The last named child was born in 1824 in Franklin County, Tennessee.

It is not known when James Holcombe left Tennessee. It is known that he was in Texas as early as 1835. The family has copies of three Republic of Texas certificates granting land to him for services. They are dated January 18, 1838; July 3, 1838; and May 1839. One states that he was granted land as a single man, having arrived in November 1835. According to Elizabeth Weir McPherson who wrote a book on the Holcombe family, James lived in Belton for many years.

Submitted by Mrs. Althea Copeland Taylor

James Monroe Holcombe

James Monroe Holcombe, son of James Holcombe and grandson of Kinchen Holcombe, was born in 1824 in Franklin County, Tennessee. He moved to Itawamba County, Mississippi, and married there on October 10, 1844, to Laura Elizabeth Dawson, born 1827, in Mississippi, the daughter of Riley and Elizabeth Townsend Dawson.

James Monroe is recorded in the 1850 census of District 7, Itawamba County, as a farmer with a family. They had three children born in Mississippi and one on the way when they decided to move to Texas in late 1850, arriving in 1851–52. They settled in Bell County and raised 10 children.

Holcombe was a member of the Independent Blues, the first Bell County volunteer Ranger organization which had occasional skirmishes with Indians.

As a resident of Bell County, James Monroe enlisted in Company G, Texas Confederate Regiment of Cavalry, commanded by Col. George W. Baylor. He became ill and returned home, whereupon his son, William Thomas, enlisted and served in the Civil War.

In a letter to his wife dated February 10, 1862, from camp at Dallas, Texas (Darnell's Dameron Company), James Monroe Holcombe mentions his brothers Thomas and George and their families. It is not clear whether George and Thomas were in service. He also wrote to his son, "I want you to stay at home until I come, fail not for your mother's sake—and brothers and sisters. If you want to go in my place, it can be arranged."

William Thomas was 17 when he enlisted at Clarksville, Red River County, Texas, in Company D, 18th Texas Confederate Cavalry Regiment. He was honorably discharged on May 24, 1865, at Houston.

Holcombe died May 4, 1865, and is buried in South Belton Cemetery. Laura Elizabeth Dawson Holcombe died in 1917 and is buried in Belton. Some of their children remained in Bell County and raised their families for five generations. Children of Laura E. and James Monroe Holcombe were:

1. William Thomas (b. Sept. 20, 1845) was born in Mississippi, and married Eliza Caroline Eubanks.
 2. Sarah (Sallie) Elizabeth (b. 1847) was born in Mississippi and married Harmon Wilson Doss.
 3. James Joseph (b. Oct. 7, 1849) was born in Mississippi and married Belle Tallon.
 4. C. Lavinia (b. 1851) was born in Arkansas.
- The following children were all born in Texas.
5. Annie Celia (b. 1853).
 6. John (b. ca. 1855).
 7. Eli D. (b. Feb. 17, 1857).
 8. Mary Lou (b. 1859).
 9. Jackson D. (Doc) (b. 1861).
 10. Sterling P. (b. 1864).

*Submitted by Melissa Muehlhause Benson and
Althea Copeland Taylor*

John Holcombe

John Holcombe, the youngest son of Kinchen Holcombe, was born circa 1803, and died circa 1845. He married Nancy Purnell, whose father came from Ireland and her mother was of French ancestry. Nancy Holcombe died circa 1847 from poisoning administered to her by a servant. Their second child, Adeline Holcombe, was poisoned and died at the same time as her mother.

John Holcombe moved from Maury County, Tennessee, to Little Rock, Arkansas, before 1839; thence to near Gainesville, Cook County, Texas, about 1842, where he bought land. He moved in 1843 to Grundy County, Missouri, buying land on which Trenton, Missouri, now stands. He moved later to Benton County, Missouri, then to the Ozark Mountain region of south-central Missouri, where he bought land at the present site of Warsaw, Missouri. He left a section of land at Clarksville, Red River County, Texas, granted him by Texas.

Children other than Adeline included: Paralee, who married Dr. Alexander Blucher Nephler; Robert H., who died

CEMETARY PLAQUES

3-6-4

Sons of Confederate Veterans and friends met at the south Belton cemetery on March 6, 2004 to place plaques on the graves of 30 Confederate Veterans that had not been honored in the past. This included making the frames, digging holes, pouring cement, and placing the plaques with attached bolts on top of the cement. The city of Belton provided a water truck for mixing the cement. Those participating were: SVC member James Kinnear, Andy Snyder, Barrett Snyder, Dan Snyder, Logan Snyder, Marcia Snyder, SCV member Ralph Snyder, SVC member Rocky Sprott, SCV member Richard Sutton, SCV Member David N. Weber, SCV member Robert Welch, and SCV member Wayne Wilson.

Plaques for Confederate Veterans were: W.R. Armstrong, Joel D. Blair, Hiram R. Bowels, Dr. John W. Embree, Robert C. Gibham, Moses Swan Gibham, Oliver H. Gibham, Samuel L. Hasley, E.W. Henry, J.J. Holcomp, William Light, John M. Payne, Tazwell Powers, James T. Roberts, N.B. Robertson, Horatio Shelton, Marcus Shelton, William Smith, J.M. Spencer, William G.W. Stone, Theodore Supple, Robert H. Taylor, James Armidtead VanNess, J.C. Yarbough, W.L. Young, Elias R. Warren, Robert M. White, William B. Wittington and Martin Wiseman.

Bell County, TX - South Belton Cemetery

=====

USGENWEB NOTICE: In keeping with our policy of providing free information on the Internet, material may be freely used by non-commercial entities, as long as this message remains on all copied material, AND permission is obtained from the contributor of the file.

These electronic pages may NOT be reproduced in any format for profit or presentation by other organizations. Persons or organizations desiring to use this material for non-commercial purposes, MUST obtain the written consent of the contributor, OR the legal representative of the submitter, and contact the listed USGenWeb archivist with proof of this consent.

=====

"SOUTH BELTON CEMETERY, BELL COUNTY, TEXAS"

SUBMITTER: Bill Bost (longwired@hotmail.com) 5 Jun 1999

The South Belton Cemetery is within the city limits of Belton, Bell County, Texas. It is bounded on four sides by city streets. The numbers by each burial indicates a grave number on a plat of the cemetery. The original plat is filed in the office of the Genealogical Records Chairman, Agnes Woodson Chapter DAR, PO Box 702, Belton, TX 76513 (1968 information). This cemetery is of special interest because of the 32 Confederate veterans buried here.

This list is generated from field notes made in about 1968, and should not be exclusively relied upon for information. As a project of the Bell County Historical Commission, County cemeteries are being re-inventoried and lists such as this one are being updated in doing so. As the computer list is prepared from a photocopy of a list that was typed from field notes which could have errors in field observation researchers should be careful about relying on this information for other than perh leads. Caution is advised, but it is hoped that researchers may be helped by it, as intent is to provide the best information that volunteers can provide. Corrections, changes, additions or additional information are welcomed, and will be considered fo inclusion with the next update.

This list is from BELL COUNTY TOMBSTONE RECORDS, Vol 1 of 2, and some information i included from the Historical Commission's GUIDE TO HISTORICAL MARKERS, and is used b permission of the West Bell Genealogical Society and Bell County Historical Commissi These volumes contain some 64 cemeteries of Bell County, and will be converted to co format a few at a time.

LAST NAME	FIRST/MIDDLE NAME	DATES	GRAVE #; NOTES
ALEXANDER	Preston P.	1842-1873	92
ALEXANDER	Wm. R.	1807-1885	235
ARMSTRONG	Martha	1815-1891	173
ARMSTRONG	Lutie	1853-1890	174
ARMSTRONG	W.R.	1833-1889	177
ATWOOD	Thomas		33; CSA
BAILEY	Mattie	-1866	45; Infant
BAILEY	William Webster	1854-1923	45
BAILEY	Cathrine Josephene	1862-1937	45
BAILEY	Brook	1902-1904	45; Infant
BATTE	Bell Way	1870-1932	22
BATTE	J.L.	1836-1909	22
BATTE	Rooney	-1877	22; Infant
BATTE	Mrs. N.I?.	1836-1877	22
BEAN	George	1803-1876	47

BELL	Polly D.	-1877	211; Died age 62 Yrs
BIGHAM	O.H.	1815-1865	99
BIGHAM	Nancy	1813-1896	99
BIGHAM	M.S.	1817-1886	101
BIGHAM	Robert G.	1843-1890	146
BIRDWELL	Virginia	1840-1873	218
BIRHAM	Margaret A.	1848-1911	149
BLACK	William	1813-1893	31; CSA
BLACK	Mary Jane	1815-1883	31
BLACK	David	1839-1918	31
BLACK	Cathrine	1841-1866	31
BLAIR	Elizabeth Ann	1860-1863	236
BLAIR	Eliza Ann	1862	237; Birth or death date?
BLAIR	Joel	1806-1860	238
BLAIR	Elizabeth L.	1808-1881	220
BLAIR	John	-1870	220; Died age 67 Yrs
BOONE	George H.	1887-1888	19
BOWLES	H.R.	1827-1874	183
BOWLES	Hiram		84; CSA
BOWLES	Elizabeth	1839-1873	185
BRADFORD	Elizabeth	1800-1877	223
BRADFORD	Henry	-1864	224; Died Age 60 Yrs
BRADFORD	Kate Ellis	-1860	228; Died Age 26 Yrs
BRADFORD	Henry	1832-1909	229
BRANHAM	Mary A.	1829-1883	133
BRANHAM	Clifton	1822-1883	133
BRAWNER	James K.	1844-1873	55
BRAWNER	James K.		56; CSA (Same as previous?)
BRIMER	Franklin A.	1800-1871	51
BROOKMAN	(?)		48
BROOKMAN	Fred		48; CSA
BROOKMAN	Virginia	1851-1899	202
BROOKMAN	Charlie	1872-1885	202
BROOKMAN	W.L.	1849-1901	202; Born in Germany
BROOKMAN	Wm.	1808-1893	202
BROOKMAN	Mary	1813-1892	202
BROWN	Lavenia Frances	-1870	198; Consort of J.G HARRAL
BURRIS	Chas.	1889-1894	203
BURRIS	Wm.	1881-1882	203
BURRIS	Elizabeth	1820-1851	203; Probably first burial in this cem
BUTLER	Laura	1860-1882	37
CADDEL	Mary	1818-1887	142
CAMERON	Mary Ann	1856-	137; Age 24 Yrs
CARPENTER	T.F.	1842-1909	98; Co. D. 21 Cav. CSA
CHALK	Robert Lewis	1841-1914	201; CSA
CHALK	Ann Margaret	1851-1891	201
CHALK	W.E.	1879-1881	201
CHALK	Francis	1821-1875	89
CHALK	W.R.	1815-1898	89; Born in NC
COLLINS	Rosa	1877-1878	241
COOK	Henry C.	-1863	143; Died Age 52 Yrs
COX	William		94; CSA
CURB	John		186; CSA
DAILEY	Sarah T.	1797-1874	232; Wife of Dr. Samuel Sumers John Su
DECHERD	Julia H.	1801-1871	23
DECHERD	B.S.		23; CSA
DECHERD	Harret F.	1844-1916	128
DENISON	Franklin	1881-1889	152
DERRICK	James H.	-1880	123

DULANEY	Maud Beatrice	1881-1914	155
DUNCAN	Mary Ann	1825-1869	225
DUNCAN	Thomas	1821-1866	225
DUNCAN	Mrs. Thomas	1825-1896	226
DUNN	Francis	1880-1881	106
ELLIOTT	Wm. R.	1851-1857	140
ELLIOTT	Henry B.	1813-1852	145
ELLIS	Cyrus	-1866	231; Died Age 35 Yrs
EMBREE	Nattie	1853-1869	57
EMBREE	Tennessee Keys	1840-1919	58
EMBREE	Mary E.	1855-1856	59
EMBREE	Dr. J.W.	1828-1895	60
EMBREE	Henrietta	1834-1863	61
EMBREE	Johnnie	1859-1862	63
EMBREE	Russell	-1893	64
EUBANKS	Caroline	1825-1865	84; Wife of T.J. EUBANKS & dau. of Jam
FERGUSON	Hough	1912-1938	222
FEWELL	Enoch Orville	-1869	52
FOUTS	Tennie Armstrong	1799-1888	168
FOUTS	Noah Fritz	-1881	No legible #: Infant
FRANKLIN	M.M.M.	1869-1872	124
FRANKLIN	Martha	1839-1869	125
FROST	Ollie	1863-1864	215
GILLILAND	Mary	1857-1926	114
GOLDSMITH	Sarah	1841-1884	93
GOTT	Alma	1892-1918	21
HAMILTON	John W.	-1881	131
HAMILTON	Caroline T.	-1865	131; Died Age 5 Yrs
HAMMERSMITH	Mrs. Minerva Eliza	1849-1909	203
HAMMERSMITH	Jennie May	-1887	203; Infant
HAMMERSMITH	Thomas M.	1874-1876	203
HAMMERSMITH	Infant		203; Dau. Of P. & M.E.
HAMMERSMITH			203
HANNON	Thomas		187; CSA
HARDEMAN	Cornelia	1857-1859	194
HARDEMAN	W.J.	1848-1874	196
HARDIN	Mrs. Sarah Ann	1806-	44; Also KELTON, Texas Historical Mark
HARRIS	Wm. M.	1849-1874	76
HARRIS	Little Willie		77
HASLEY	Sam		24; CSA
HASLEY	A.D.	1848-1877	26
HENDRICKSON		1825-1884	200
HENDRICKSON	Jan		200; Born in Ohio
HENRY	John C.	1826-1883	178
HENRY	Robert	1887-1913	178
HENRY	Infant	-1883	178
HENRY	W.W.	1781-1867	171; Oldest, 9-3-1783 end of Amer. Rev
HENRY	E.W.	1846-1873	172
HENRY	Mrs. Jennie	-1909	175
HENRY	Mattie	1871-1885	176
HENRY			178
HILL	Constant	1871-1874	195
HOGAN	William H.	1854-1916	18
HOGAN	Alice M.	1866-1920	20
HOGUE	Ellen	1883-1886	188
HOLBERT	Robert	1874-1881	91
HOLCOMB	James		36; CSA
HOLCOME	Eli D.	1857-1928	15
HOLCOME	J.J.		38

HOLLAND	C.O.		86; CSA
HUNDLEY	William L.	-1852	136
HUNT	Hattie	1820-1903	45 I
SBELL	James H.	1814-1858	82; San Jacinto Veteran
ISBELL	Amanda	1819-1880	82; Tex Historical marker
JENISON	Rachel	-1866	62
KATTS	Elizabeth	1834-	189; 81 Yrs
KATTS	Eli P.	1830-1885	190
KAVANAUGH	Emitt	1864-1907	128
KAVANAUGH	R.B.	1837-1872	128
KAVANAUGH	James		128; CSA
KAVANAUGH	Rev. Dr. Wm M.	-1872	128; Age 73 Yrs
KEGLEY	Sarah	1837-1924	110
KEGLEY	Sem	1813-1889	110
KEYS	Sarah	-1883	46
KEYS	Henry	1799-1867	32
KEYS	Matthew	1828-1905	132
KINGSBURY	Nancy A.	1826-1908	192
KINGSBURY			192; Broken, not legible
KINNEY	R.D. and A.A.	1870-1871	39; Infants?
KINNEY	Joshua	-1889	74
KIRCHNER	Mary A.	1874-1899	126
LEE	E.F.	1821-1903	100
LEE	Sarah	1803-1879	210
LEE	John H.	1799-1858	210
LEE	Elizabeth	1852-1864	100
LEE	Sarah	1850-1864	100
LEE	Robert E.	1859	100; Birth or death date?
LEE	Rebecca	1818-1899	100
LIGHT	Travis	1868-1888	111
LIGHT	Dora	1880-1885	111
LIGHT	M.D.	1833-1922	112; CSA
LIGHT	Robert	1870-1908	113
LIGHT	William		40; CSA
LIGHT	R.H.	1848-1917	42
LLOYD	Aubrey J.	1902-1936	108
LOVE	Judge Robert J.	-1879	156
LUDLOW	Incant (?)	1889	153; Birth or death date?
LUDLOW	William G.	1848-1877	205
LYNCH	Capt. Julius		117; CSA
MALLORY	Dr. P.H.	1837-1873	220
MALLORY	Willie G.	1865-1873	220
MALLORY	Alice May	-1870	220; Infant
MANION	A.B.		197; CSA
MATHIAS	Mary J.		193; Age 52 - Not legible
MCANULTY	Sarah	1798-1881	144
MCBEATH	Mary Clark	1863-1887	1
MCFARLAND	Mary T. Summers	-1861	233
MCFARLAND	W.Y.	-1872	234; Age 62
MCGINNIS	Giles & Alonzo	-1869	17; Infants
MCGUIRE	J.W.M.D.	1834-1879	14; Should be MD (Dr?)
MCGUIRE	James	1805-1885	14; Born in Ireland
MCGUIRE	Argent B.		14; Born in GA
MCMILLON	Catherine J.	1833-1870	71
MEYER	Charles F.	1849-1878	191
MEYER	Nancy	1847-1923	191
MILLER	R.C.	1832-1876	65
MILLER	Kate	1842-1862	66
MILLER	Lizzie	1849-1882	67

MILLER	Amelia	1842-1868	68
MILLER	Charlie	-1869	69
MILLER	Jimmie	1874-1875	70
MILLER	Annie	-1862	72
MILLER	A.W.	1806-1862	75; Dates?
MONTGOMERY	C.L.	1829-1887	239
NELSON	Isabella H.	1792-1877	204
NORMAND	Maud	1887-1943	45
NUNN	Dr. S.A.		148; CSA
PARNELL	Alice	-1888	54
PARNELL	Henry M.	1861-1888	54
PAUL	Mahla D.	1849-1917	230
PAYNE	J.N.	1824-1875	121
PERRING	Johnnie Bell	1883	30; Birth or death date?
PETERS	Chas A.		8; Corp., Co. E, 1st Texas Cav.
PETERS	James	1871-1876	9
PHILLIPS	Andrew Lynn	-1896	180; Infant
POWERS	Jimmy	-1882	107; Infant
POWERS	George W.	1848-1875	107
POWERS	John	1825-1888	107
POWERS	Tazewell	1829-1908	107; CSA
POWERS	Mary Margaret	1838-1918	107
POWERS	Katie	1862-1936	109
POWERS	John H.	1858-1921	109
RATHER	Victor	-1880	227; Infant
RAY	Mrs. Sophia A.	1822-1877	138
REED	Amanda Jane	1827-1904	80
REED	James Perry	1822-1908	80
REESE		1874-1884	27; Unknown
REESE	Henry	1868-1875	28
REESE	Henry		29
RICHARDS	A.W.		34; CSA
RIGGS	W.S.	1837-1927	104
ROBERTS	John T.	1824-1899	40
ROBERTS	Jeff	1862-1904	40
ROBERTS	J.T.	1871-	191; Died Age 32
ROBERTS	J.T.		191; CSA
ROBERTSON	J.J.	1832-1902	165
ROBERTSON	Vina	1828-1871	167; Wife of J.J. ROBERTSON
ROBINSON	N.B.		16; CSA
ROSS	Rommy Padgitt	-1881	152
RUCKER	Bessie		208
RUCKER	Mollie K.		208; Mother
RUCKER	Pansy		208
SANDERS	T.L.	-1893	219
SAVAGE	Ann	1832-1901	85
SAVAGE	David	1831-1908	85; Born in England
SAVAGE	Francis	-1896	87; Infant
SAVAGE	Mary Anne	1857-1892	88
SAWYER	Valentine	1794-1878	122
SAWYER	S.E.	1852-1874	127
SEVIER	Lilea May	-1875	150; Infant
SHANKLIN	William T.	-1864	164; Died Age 19 Yrs
SHANKLIN	Gordon W.	1799-1888	169
SHANKLIN	Ellen J.	1807-1881	169
SHELTON	Haratio		95; CSA
SHELTON	Mark		96; CSA
SLOAN	Mary T.	-1878	179; Died Age 5 Yrs
SLOAN	Julia Emma	-1894	170; Died Age 47 Yrs

SLOAN	Maggie	-1888	182
SMITH	William		41; CSA
SMITH	Cora Duncan	1857-1885	221
SMITH	Hugh	1846-1876	221
SPENCER	Henry W.	1879-1892	240
SPENCER	Ann Eliza	1847-1912	240
SPENCER	J.M.	1838-1916	240
SPENCER	Infant	-1872	240; Infant
SPENCER	Infant	-1873	240; Infant
SPENCER	Infant	-1876	240; Infant
SPURGIN	Elvira	1820-1881	83
SPURGIN	Nicholas	1816-1867	83
STEWART	Louisa E.	1830-1903	
STEWART	James W.	1824-1890	154; CSA
STEWART	Margaret	1855-1889	
STEWART	W.B.	1857-1901	
STOCKTON	Amanda	1833-1881	
STONE	Lizzie	1898-1900	2
STONE	W.C.W.	1828-1902	3
STONE	Sallie A.	1839-1890	4
STONE	RGW	1856-1890	5
STONE	Nobia	1867-1878	6
STONE	Sallie	1873-1874	4
STONE	(Disregard)		213
SULLIVAN	Mrs. M.A.	1847-1884	116
SUPPLE	Caroline I.	-1855	212; Infant
SUPPLE	Georgia Ann	-1837	212; Died Age 18 Yrs
SUPPLE	T.A.		212; CSA
TAYLOR	Robert H.		206; CSA
TAYLOR	Robert H.	1828-1882	207
TAYLOR	Mary E.	1828-1910	207
TAYLOR	Mary Jane	-1866	166; Died Age 35 Yrs
THOMPSON	Mary A.	1811-1884	141
THORP	James		114; Age 7
THORP	Minnie		114; 6 Months
THORP	J.O.	1854-1878	114
TUCKER	Mattie W.	-1876	160; Died Age 16 Yrs
TUCKER	Mattie E.	-1864	162; Died Age 32 Yrs
TULLOCK	Marle Augusta	-1879	163; Infant
TULLOCK	Christiana Augusta	1864-1900	163
TULLOCK	Mary Vina	1864-1900	
TULLOCK	M.H.	1819-1863	167
TURNER	Mrs. Leah	1845-1874	22
TYLER	Frances Minnie	-1864	78; Died Age 9 Yrs
TYLER	Wm. Worth	-1864	79; Died Age 9 Yrs
TYLER	Addie A.	-1863	81; Wife of John A TYLER
URBIN	Charles	-1855	151
VAN NESS	Mary Ann	1844-1915	129
VAN NESS	Callie J.	1866-1901	129
VAN NESS	James A.	1840-1894	129
VANCIL	Nora	-1876	159; Died Age 16 Yrs
VENABLE	Baby	-1873	204; Son of W.J. & A.C.
VENABLE	Frank W.	1852-1878	204
VENABLE	Mrs. A.E.	1841-1897	204
VENABLE	William J.	1841-1906	204
VENABLE	Mary J.	1844-1894	204
WADE	Beauregard	1861-1862	97
WADE	Lula Spencer	1869-1908	240
WALKER	Lillian		118

WALKER	Irene		119
WALKER	Sue Lola		120
WALKER	Mary Caster	1814-1873	204
WALKER	Erasmus	1804-1891	204
WARREN	Alice Ann	1806-1881	35
WARREN	William		49; Marker broken
WARREN	Sarah	1818-1884	53
WARREN	William	1815-1875	53
WEBSTER	Mason	1849-1877	50
WELLHAUSEN	Columbus Reid	1877-1902	161
WHITE	R.M.	1828-1863	102
WHITE	Kittie	1859-1860	102
WHITE	R.M.	1861-1883	102
WHITE	Major R.M.		103; CSA
WHITE	Kittie	1859-1860	105; Duplicate?
WHITE	Miles W.	-1869	130
WHITTINGTON	Hiram A.	1874-1892	147
WHITTINGTON	Maria Eva	1846-1878	147
WHITTINGTON	W.B.	1840-1878	147
WILLIAMS	Mabel	1879-1881	10
WILSON	Eliza Bigham	1855-1917	146
WISEMAN	Martha V.	-1892	209
WISEMAN	Sarah A.	-1881	216; Died Age 55 Yrs
WISEMAN	Elijah A.	-1895	216; Died Age 73 Yrs
WISEMAN	Nannie K.	1858-1883	217
WISEMAN	Robert P.	1854-1892	217
WOMACH	Louisa M.	1852-1913	43
WOMACH	John B.	1857-1930	43
WRAY	Dollie M.	1862-1897	11
WRAY	Mary A.	1825-1901	12
WRAY	J.W.	1816-1891	13
WRIGHT	Mrs Elina Wheeler	1808-1855	214
YANCY	John	1815-1868	139
YANCY	Edward M.	1893-1895	199
YARBROUGH	Tom	1883-1905	115
YARBROUGH	J.C.	1841-1926	115
YARBROUGH	Lilla Ann	-1886	115; Died Age 36 Yrs
YOUNG	Eusie L.	1874-1893	219
YOUNG	W.L.		219; CSA



City of Belton

- Founded 1850 -



December 14, 2001

Office of Memorial Programs (403A)
Department of Veterans Affairs
810 Vermont Avenue NW
Washington, D.C. 20420-0001

To Whom It May Concern:

Mr. Wayne Wilson has presented seven (7) applications for grave markers in the South Belton Cemetery in Belton, Texas. Mr. Wilson has asked me to sign the applications as cemetery official. The South Belton Cemetery is not "owned" by the City in fee; no conveyance was ever provided to us to the best of our knowledge. Nevertheless, the Cemetery has been maintained on occasion by the City over the last 50± years. No other property owner has claimed ownership nor has maintenance been provided by others. Tax records show the property in the name of the City of Belton, and no property taxes are being collected on it.

The City of Belton acknowledges the significant research conducted by Mr. Wilson, and we are certainly willing to assist in this worthy recognition of veterans. Therefore, I have signed the applications as requested. If I can be of further assistance, please contact me at (254) 933-5819.

Sincerely,

Sam A. Listi
City Manager

cc: Wayne Wilson
2001 Prather Drive
Killeen, TX 76541

✓
Pvt Marcus Shelton Barden Cav Regt.
Barden^{TX} Cav. Regt. TCR.

Pvt Horatio Shelton TCR ✓
Steeles^{TX} Cav. Command. Co. 13.

Pvt ... Hiram (H.R.) Bawler. TCR ✓
Co I 17^{TX} Vol. Inf. ~~Co. 1~~

Pvt N.B. Robinson TCR ✓
~~23^{TX} Cav.~~ Co K. 23^{TX} Cav.

(A)
William Smith Unaffiliated - TCR. ✓
Pvt Co. 15. 18^{TX} Cav.

Julius Lynde
Capt.

Charles A. Peters On Stone
Drpl. Co. E. 1^{TX} Cav.

? Washington W. Young TCR ✓
Pvt Griffin's Inf Bn. Co E / F.

Elihu
E.R. Warren
Art. Co. B 18 Tx Val. Inf.

TCR ✓

Joel D Blair
Pvt Co. D. 18 Tx Val Cav

TCR. ✓

Marion Swann Bigham
Pvt Co B - Home Guards. Bn.

Tyler Lib.

J.M. Payne.
Pvt Co B. Home Guards Bn

Tyler Lib.

Martin Winman
Pvt Co B Home Guards Bn.

Tyler Lib

John (H.) Yancy
~~Pvt Co G~~ ~~Pvt~~ McLendon Frontier Cav Regt

TCR.

EW. Henry Cav.
Pvt Co B. Baird's Regt.
(Armistead.)

TCR. ✓

James A Van Ness
Pvt Co H. 6 Tx Cav.

TCR ✓

Thomas C. Duncan
Pvt Co. C. Baylor's Regt.

TCR.

✓

William G. W. Stone.

TCR

✓

~~Pvt Co A. 27th Tx Cav.~~

Pvt Co A. Whitfield's Legion - 27 Cav

J. J. Holcomb

TCR

✓

Pvt. Co. A 12 Tx Cav.

Dr J. W. Embree

Unofficial Roll.

(John)

Regt Surg. 18 Tx Val Cav. Co A.

✓

J. T.

John Tol. Roberts

~~TCR~~ Tyler.

Pvt Co A. Baird's Regt.

~~Co A~~ 4 Tx Cav.

Stones to Order.

- | | |
|-----------------------------------|-----------------------|
| 1. R. M. White | 34. Martin Wiseman |
| 2. Sam. Hasley | 35. John Yancy |
| 3. Mark Shelton (Marcus) | 36. E. W. Henry |
| 4. Heratio Shelton | 37. James A. VanNien. |
| 5. Theodore Sepple | 38. Thomas Duncan. |
| 6. Robert H. Taylor | 39. W. G. W. Stone |
| 7. Hiram Bowles | 40. A. D. Hasley |
| 8. J. T. Roberts | 41. J. S. Helcomb. |
| 9. Dr. P. H. Mallory | 42. John T. Roberts |
| 10. A. W. Richards | 43. Dr. J. W. Emuree. |
| 11. C. O. Holland | |
| 12. Wm. Lehigh | |
| 13. N. B. Robinson | |
| 14. Wm. Smith | |
| 15. Julius Lynch | |
| 16. James H. Brauner | |
| 17. James Kavanagh | |
| 18. James W. Stewart | |
| 19. Charles H. Peters | |
| 20. W. L. Young. | |
| 21. E. R. Warren | |
| 22. F. F. Lee | |
| 23. Blair Joel D Blair | |
| 24. Wm B. Whittington | |
| 25. O. H. Bigham. | |
| 26. M. S. Bigham | |
| 27. Tazewell Bowers | |
| 28. J. M. Payne | |
| 29. W. R. Armstrong | |
| 30. M. H. Tulloch | |
| 31. J. C. Yarbrough | |
| 32. Robert C. Bigham | |
| 33. J. M. Gincer | |

SOUTH BELTON CEMETERY

Catalogued by: J. A. Barton
A. F. McLean

BELL COUNTY HISTORICAL SURVEY COMMITTEE

June 1968

TYPED BY: Mrs. Ernest L. Allen, Regent
Agnes Woodson Chapter
Daughter's of the American Revolution
Belton, Texas



The numbers by each burial in the South Belton Cemetery indicates grave numbers on a plat of such cemetery.

However, this is a large cemetery, therefore, the plat was too large to enclose in book form. The original plat is filed in the office of Miss Vada Sutton, Genealogical Records Chairman, Agnes Woodson Chapter DAR, P. O. Box 702 Belton, Texas 76513. If you wish additional information regarding this cemetery please contact Miss Sutton. She will also photograph the stones for cost of the material.

-A-

GRAVE

92	Alexander, Preston P.	1842-1873, Son of F. W. and N. G.
235	Alexander, Wm. R.	1807-1885
173-	Armstrong, Martha	1815-1891 , Wife of Absolm
174	Armstrong, Lutie	1853-1890, Dau. of A. L. and Martha
177	Armstrong, W. R.	1833-1889
33	Atwood, Thomas	CSA

-B-

45	Bailey, Mattie, Infant,	1866
45	Bailey, William Webster	1854-1923
45	Bailey, Cathrine Josephene	1862-1937, wife of W. W.
45	Bailey, Brook, infant,	1902-1904
22	Batte, Bell Way	1870-1932
22	Batte, J. L. (C) [?]	1836-1909
22	Batte, Rooney	1877 (Infant), Son of J. C. and N.A.
22	Batte, Mrs. N. M. (A) [?]	1836-1877, wife of J. C.
47	Bean, George	1803-1876
211	Bell, Polly D.,	died 1877 age 62 years
99	Bigham, O. H.	1815-1865
99	Bigham, Nancy	1813-1896
101	Bigham, M. S.	1817-1886
218	Birdwell, Virginia	1840-1873
31	Black, William	1813-1893 CSA
31	Black, Mary Jane	1815-1883, wife of William
31	Black, David	1839-1918
31	Black, Cathrine	1841-1866, wife of David

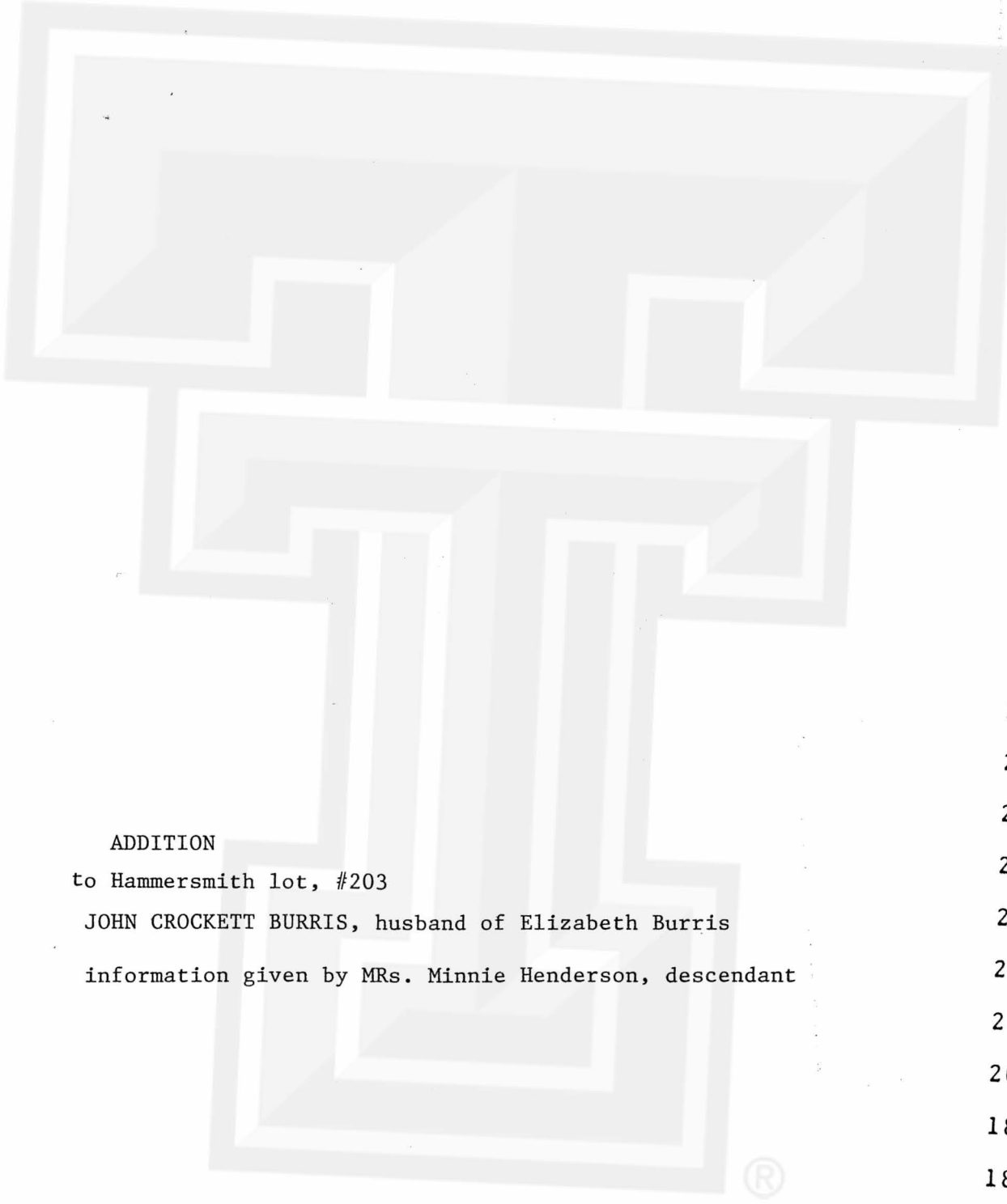

ADDITION
to Hammersmith lot, #203
JOHN CROCKETT BURRIS, husband of Elizabeth Burris
information given by MRs. Minnie Henderson, descendant

South
236 B1
237 B1
238 B1
220 B1
220 B1
19 Bo
146 Bi
149 Bi
55 Br
56 Br
51 Br
48 Br
48 Br
202 Br
202 Br
202 Br
202 Br
202 Br
203 Bu
203 Bu
203 Bu
183 Bc
184 Bc
185 Bc
198 B1
223 B1

South Belton Cemetery

7.

236	Blair, Elizabeth Ann	1860-1863,
237	Blair, Eliza Ann	1862(?60)-1?63, dau. of J.D. and F.H
238	Blair, Joel	1806-1860
220	Blair, Elizabeth L.	1808-1881
220	Blair, John died 1870, age 67 years	
19	Boone, George H.	1887-1888
146	Bigham, Robert G.	1843-1890
149	Bigham, Margaret A.	1848-1911
55	Brawner, James K.	1844-1873
56	Brawner, James K.	CSA
51	Brimer, Franklin A.	1800-1871, son of A. and Mary O.
48	Brookman, (?)	
48	Brookman, Fred	CSA
202	Brookman, Virginia	1851-1899, wife of W.L.
202	Brookman, Charlie	1872-1885, son of W.L. and V.C.
202	Brookman, W. L. (Born in Germany)	1849-1901
202	Brookman, Wm.	1808-1893
202	Brookman, Mary	1813-1892, wife of William
203	Burris, Chas. W.	1889-1894, son of W.W. and E.A.
203	Burris, Wm.C.	1881-1882, son of W.W. and E.A.
203	Burris, Elizabeth, 1820-1851, Probably first buried in cemetery	
183	Bowles, H. R.	1827-1874
184	Bowles, Hiram	CSA
185	Bowles, Elizabeth	1839-1873
198	Brown, Lavenia Frances, died 1870, Consort of J. G. Harral	
223	Bradford, Elizabeth	1800-1877

- 224 Bradford, Henry died 1864-age 60 years
- 228 Bradford, Kate Ellis, died 1860 age 26 years
- 229 Bradford, Henry 1832-1909
- 37 Butler, Laura 1860-1882 Wife of D.W.
- 133 Branham, Mary A. 1829-1883, Wife of Clifton
- 133 Branham, Clifton 1822-1883
- C-
- (?)
- 137 Cameron, Mary Ann Born 1856 age 24 years
- 142 Caddel, Mary 1818-1887
- 201 Chalk, Robert Lewis 1841-1914 CSA, Son of Wm. Roscoe and Frances Blackburn
- 201 Chalk, Ann Margaret 1851-1891, Wife of Robert Lewis; Dau. of Edward and Sarah Wilson Butcher
- 201 Chalk, W. E. 1879-1881, Son of R.L. and A.M.
- 89 Chalk, Francis 1821-1875
- 89 Chalk, W. R. 1815-1898 Born in N. C.
- 241 Collins, Rosa 1877-1878, Dau. of J.C. and A.E.
- 94 Cox, William CSA
- 143 Cook, Henry C. Died 1863 age 52years
- 134 Cornelison, Elmirah 1837-1852
- 134 Cornelison, Moses
- 134 Cornelison, Nancy 180?-186?
- 98 Carpenter, T. F. 1842-1909 Co. D. 21 Cav. CSA
- 186 Curb, John CSA
- D-
- 232 Dailey, Sarah T., 1797-1874, Wife of Dr. Samuel Sumers and John Surghnor

23	Decherd, Julia H.	1801-1871
25	Decherd, B. S.	CSA
138	Decherd, Harret F.	1844-1916
123	Derrick, James H.	died 1880
152	Denison, Franklin	1881-1889
226	Duncan, Mary Ann	1825-1869 wife of Thomas
225	Duncan, Thomas	1821-1866
226	Duncan, Mrs. Thomas	1825-1896
155	Dulaney, Maud Beatrice	1881-1914
106	Dunn, Francis	1880-1881

-E-

140	Elliott, Wm. R.	1851-1857
145	Elliott, Henry B.	1813-1852
231	Ellis, Cyrus	Died 1866, age 35 years
57	Embree, Nattie	1853-1859
58	Embree, Tennessee Keys	1840-1919, ^{Second} Wife of Dr. J. W. decended from the Ball family Virginia
59	Embree, Mary E.	1855-1856, daughter of Dr. J. W. and T.W.E.
60	Embree, Dr. J. W.	1828-1895
61	Embree, Henrietta	1834-1863, wife of Dr. J. W.
63	Embree, Johnnie	1859-1862 son of Dr. J. W. and H.J.E.
64	Embree, Russell	Died 1893, 23 years old
84	Eubanks, Caroline, Wife of T. J. Eubanks and daughter of James and Elizabeth Anderson	1825-1865

South Belton Cemetery

-F-

222	Ferguson, Hough	1912-1938
52	Fewell, Enoch Orville	Died 1869, son J.W. and N.J.
168	Fouts, Tennie Armstrong	1799-1888, wife of J.J.P.
188	Fouts, Noah Fritz	Died 1881 (Infant) son of J.J.P. and Tennie
124	Franklin, M.M.M.	1869-1872
125	Franklin, Martha	1839-1869
215	Frost, Ollie	1863-1864

-G-

114	Gilliland, Mary	1857-1926 Daughter of the American Rev.
93	Goldsmith, Carrie	1881, 11 months old, dau. S.J. & A.M.
93	Goldsmith, Sarah	1841-1884, wife of A.M.
93	Goldsmith, A. M.	1884, 5 months old, sone of S.J. and Am.
21	Gott, Alma	1892-1918

-H-

131	Hamilton, John W.	Died 1881, 74 years old
131	Hamilton, Caroline T.	Died 1865 age 53years, wife of John W.
194	Hardeman, Cornelia	1857-1859, dau. of G. and E. O.
196	Hardeman, W. J.	1848-1874, son of G. and E. O.
24	Hasley, Sam	CSA
26	Hasley, A. D.	1848-1877"Farwell Brother"
44	Hardin, Kelton, Mrs. Sarah Ann, born 1806	(Texas Historical marker)
187	Hannon, Thomas	CSA
76	Harris, Wm. M.	1849-1874
77	Harris, Little Willie	Buried in a small box next to Wm. M.

South Belton Cemetery

11.

- 203 Hammersmith, Mrs. Minerva Elizabeth 1849-1909
- 203 Hammersmith, Jennie May, Infant, 1887, daughter of P. and M.E.
- 203 Hammersmith, Thomas M. 1874-1876, son of P. and M. E.
- 203 Hammersmith, Infant daughter of P. and M. E. 1889
- 203 Hammersmith, R. Lee, son of P. and M. E. 1874-76
- 178 Henry, John C. 1826-1883
- 178 Henry, Robert 1887-1913, son of A. H. and M.S.
- 195 Hill, Constant 1871-1874, son of W. and A. E.
- 15 Holcome, Eli D. 1857-1928
- 38 Holcome, J. J. 1848-1906
- 36 Holcomb, James CSA
- 18 Hogan, William H. 1854-1916
- 20 Hogan, Alice M. 1866-1920, wife of William H.
- 171 Henry, W. W. 1781-1867 (NOTE: Oldest - Amer. Rev.
ended 9-3-1783)
- 172 Henry, E. W. 1846-1873
- 175 Henry, Mrs. Jennie Died 1909 wife of E. W.
- 176 Henry, Mattie 1871-1885, dau of E. W. and Jennie
- 178 Henry,
- 188 Hogue, Ellen 1883-1886, Daughter of J. F. & J. D.
- 86 Holland, C. O. CSA
- 91 Holbert, Robert 1874-1881 son of J. T. and E. L.
- 136 Hundley, William L. died 1852
- 45 Hunt, Hattie 1820-1903
- 200 Hendrickson, John 1825-1884
- 200 Hendrickson, Jane Born in Ohio, 1831-1884, wife of John

CORRECTION

62

Page 12

By Katherine Morton
46 Cane River Lane
Conroe, Texas 77302

Rachel Jennison died 12 December 1866
70 years 7 month 10 days old



South Belton Cemetery

13

210	Lee, John H.	1799-1858
100	Lee, Elizabeth	1852-1864 daughter of E. F. and R. A.
100	Lee, Sarah	1850-1864 Daughter of E. F. and R. A.
100	Lee, Robert E.	1859 son of E. F. and R.A.
100	Lee, Rebecca	(21 Nov. / 30 July) 1818-1899) wife of E. F.
111	Light, Travis	1868-1888 son of M. D. and E. J.
112	Light, M. D.	1833-1922
113	Light, Robert	1870-1908
156	Love, Judge Robert J.	Died 1879
111	Light, Dora C.	1880-1885 daughter of M. D. and E. J.
108	Lloyd, Aubrey J.	1902-1936
153	Ludlow, Infant	1889
205	Ludlow, William G.	1848-1877
117	Lynch, Capt. Julius	CSA
40	Light, William	CSA
42	Light, R. H.	1848-1917
-M-		
197	Manion, A. B.	CSA
220	Mallory, Dr.. P. H.	1837-1873
220	Mallory, Willie G.	1865-1873
220	Mallory, Alice May,	Infant 1870 five weeks old, daughter of P. H. and A. C.
193	Mathias, Mary J.	Age 52 - Not legible
1	McBeath, Mary Clark	1863-1887
14	McGuire, J. W, Dr.	1834-1879
14	McGuire, James	Born in Ireland, 1805-1885

-I-

82	Isbell, James H.	San Jacinto Veteran 1814-1858
82	Isbell, Amanda	1819-1880 (Erected by the State of Texas 1936)

-J-

62	Jenison, Rachel	Died 1866, 7 years old
189	Katts, Elizabeth	Born 1834, 81 years
190	Katts, Eli P.	1830-1885
128	Kavanaugh, Emmitt	1864-1907
128	Kavanaugh, R. B.	1837-1872
128	Kavanaugh, James	CSA
128	Kavanaugh, Rev. Br. Wm. M.	1872 - age 73 years
110	Kegley, Sarah Carpenter	1837-1924 wife of Sem
110	Kegley, Sem	1813-1889
46	Keys, Sarah	Died 1883
32	Keys, Henry	1799-1867
32	Keys, Matthew	1828-1905
39	Kinney, R. D. & AA Infants	1870-1871
74	Kinney, Joshua	Died 1889, son of A. J. and Angeline age 6 years 10 months

-K-

192	Kingsbury, Nancy A.	1826-1908 wife of S. A.
192	Kingsbury, Mrs. Lucinda	181? d. (?) consort of S. A.
126	Kirchner, Mary A.	1874-1899

-L-

100	Lee, E. F.	21 MAR / 9 - MAY 1821-1903
210	Lee, Sarah	1803-1879 wife of John H. Lee

SOUTH BELTON CEMETERY

14

14	McQuire, Argent B.	Born in Georgia
17	McGinnis, Giles and Alonzo, Infants	1869
71	McMillion, Catherine J.	1833-1870
144	McAnulth, Sarah	1798-1881
233	McFarland, Mary T. Summers	died 1861
234	McFarland, W. Y.	died 1872- age 62
65	Miller, R. C.	1832-1876
66	Miller, Kate	1842-1862
67	Miller, Lizzie	1849-1882
68	Miller, Amelia	1842-1868
69	Miller, Charlie	died 1869
70	Miller, Jimmie	1874-1875
72	Miller, Annie	died 1862
75	Miller, A. W.	1806-1862 (?)
191	Meyer, Charles F.	1849-1878
191	Meyer, Nancy	1847-1923
239	Montgomery, C. L.	1829-1887
-N-		
204	Nelson, Isabella H.	1792-1877
45	Normand, Maud	1887-1943
148	Nunn, Dr. S. A.	CAS

-O-

None

-P-

54	Parnell, Alice	died 1888
54	Parnell, Henry M.	1861-1888
230-	Paul, Mahla D.	1849-1917
121	Payne, J. N.	1824-1875
30	Perring, Johnnie Bell	1883
8	Peters, Corp. Chas. A.	Co. E. 1st. Texas Cav.
9	Peters, James	1871-1876
180	Phillips, Andrew Lynn	1896 Infant
107	Powers, Jimmy	Infant 1882
107	Powers, George W.	1848-1875
107	Powers, John	1825-1888
107	Powers, Tazewell	1829-1908 CSa
107	Powers, Mary Margaret	1838-1918
109	Powers, Katie	1862-1936
109	Powers, John H.	1858-1921

-R-

227	Rather, Victor	Infant 1880
138	Ray, Mrs. Sophia A.	1822-1877
80	Reed, Amanda Jane	1827-1904
80	Reed, James Perry	1822-1908
27	Reese, (?)	1874-1884
28	Reese, Henry	1868-1875
29	Reese, Henry	(?)
104	Riggs, W.S.	1837-1927

40	Roberts, John T.	1824-1899
40	Roberts, Jeff	1862-1904
165	Robertson, J. J.	1832-1902
167	Robertson, Vina, Wife of J. J.	1828-1871
152	Ross, Rommy Padgitt	died 1881
16	Robinson, N.B.	CSA
208	Rucker, Bessie	
208	Rucker, Mother, Mollie K.	
208	Rucker, Pansy	
34	Richards, A. W.	CSA
191	Roberts, J.T. Born 1871 died age 32	
191	Roberts, J.T.	CSA

-S-

219	Sanders, T. L. died	1893
122	Sawyer, Valentine	1794-1878
127	Sawyer, S. E.	1852-1874
150	Sevier, Lilea May, Infant	1875
85	Savage, Ann	1832-1901
85	Savage, David	1831-1908, born in England
87	Savage, Francis	Infant, 1896
88	Savage, Mary Anne	1857-1892
164	Shanklin, William T.	Died 1864 age 19 years
169	Shanklin, Gordon W.	1799-1888
169	Shanklin, Ellen J.	1807-1881
179	Sloan, Mary T.	Died 1878 age 5 years
95	Shelton, Haratio	CSA

SOUTH BELTON CEMETERY

17

96	Shelton, Mark	CSA
170	Sloan, Julia Emma	Died 1894 age 47
182	Sloan, Maggie	Died 1888
41	Smith, William	CSA
221	Smith, Cora Duncan	1857-1885
221	Smith, Hugh	1846-1876
83	Spurgin, Elvira	1820-1881
83	Spurgin, Nicholas	1816-1867
154	Stewart, James W.	1824-1890 CSA
154	Steward, Louisa E.	1830-1903
157	Stewart, Margaret	1855-1889
158	Stewart, W. B.	1857-1901
90	Stockton, Amanda	1833-1881
2	Stone, Lizzie	1898-1900
3	Stone, W. C. W.	1828-1902
4	Stone, Sallie A.	1839-1890
5	Stone, RGW	1856-1890
6	Stone, Nobia	1867-1878
7	Stone, Sallie	1873-1874
213	Stone, (Disregard)	
116	Sullivan, Mrs. M. A.	1847-1884
240	Spencer, Henry W.	1879-1892
240	Spencer, Ann Eliza	1847-1912
240	Spencer, J. M.	1838-1916

240	Spencer, Infant	1872
240	Spencer, Infant	1873
240	Spencer, Infant	1876
212	Supple, Caroline I, Infant	1855
212	Supple, Georgia Ann	Died 1837, age 18 years (7)
212	Supple, T. A.	CSA

-T-

206	Taylor, Robert H.	CSA
207	Taylor, Robert H.	1828-1882
207	Taylor, Mary E.	1828-1910
166	Taylor, Mary Jane	Died at age 35 - 1866
141	Thompson, Mary A.	1811-1884
114	Thorp, James	Age 7
114	Thorp, Minnie	6 months
114	Thorp, J. O.	1854-1878
160-	Tucker, Mattie W.	Died 1876- age 16 years
162	Tucker, Mattie E.	Died 1864 age 32 years
163	Tullock, Marle Augusta, Infant	1879
163	Tullock, Christiana Augusta	1864-1900
163	Tullock, Mary Vina	1864-1900
167	Tullock, M. H.	1819-1863
22	Turner, Mrs. Leah	1845-1874
78	Tyler, Frances Minnie	Died 1864 age 9 years
79	Tyler, Wm. Worth	Died 1864 age 9 years
81	Tyler, Addie A., Wife of J. A.	died 1863 age 28

-U-

151 Urbin, Charles Died 1855

-V-

159 Vancil, Nora Died 1876 age 16 years
129 Van Ness, Mary Ann 1844-1915
129 Van Ness, Callie J. 1866-1901
129 Van Ness, James A. 1840-1894
204 Venable, Baby 1873 Sone of W. J. and A. C.
204 Venable, Frank W. 1852-1878
204 Venable, Mrs. A. E. 1841-1897
204 Venable, William J. 1841-1906
204 Venable, Mary J. 1844-1894

-W-

97 Wade, Beauregard 1861-1862
240 Wade, Lula Spencer 1869-1908
118 Walker, Lillian
119 Walker, Irene
120 Walker, Sue Lola
204 Walker, Mary Caster 1814-1873
204 Walker, Erasmus 1804-1891
35 Warren, Alice Ann 1806-1881
49 Warren, William Broken
53 Warren, Sarah 1818-1884
53 Warren, William 1815-1875
50 Webster, Mason 1849-1877

161	Wellhausen, Columbus Reid	1877-1902
102	White, R. M.	1828-1863
102	White, Kittie	1859-1860
102	White, R. M.	1861-1883
103	White, Major E. M.	CSA
105	White, Kittie	1859-1860
130	White, Miles W.	Died 1869
10	Williams, Mabel	1879-1881
146	Wilson, Eliza Bigham	1855-1917
147	Whittington, Hiram A.	1874-1892
147	Whittington, Maria Eva	1846-1878
147	Whittington, W. B.	1840-1878
209	Wiseman, Martha V. <i>Correction Martin</i>	<i>6 9-8-1822</i> Died 1892, <i>Mar 21</i>
216	Wiseman, Sarah A.	Died 1881 age 55 years
216	Wiseman, Elijah A.	Died 1895- age 73 years
217	Wiseman, Nannie K.	1858-1883
217	Wiseman, Ropert P.	1854-1892
43	Womach, Louisa M.	1852-1913
43	Womach, John B.	1857-1930
214	Wright, Mrs. Elina Wheeler	1808-1855
11	Wray, Dollie M.	1862-1897
12	Wray, Mary A.	1825-1901
13	Wray, J. W.	1816-1891

-Y-

139	Yancy, John	1815-1868
-----	-------------	-----------

199	Yancy, Edward M.	1893-1895
115	Yarbrough, Tom	1883-1905
115	Yarbrough, J. C.	1841-1926
115	Yarbrough, Lilla Ann	Died 1886, age 36 years
219	Young, Eusie L.,	1874-1893
219	Young, W. L.	CSA



Sep 11, 2001

CSA Graves in South Belton Cemetery with VA Markers

Name	Unit	Army	CSA Pension
*Atwood, Thomas	Co I, 17 th TX Inf Regt (Capt Allen's Regt) Walker's TX Division	Trans-Miss	00274 TX
*Black, William H. PVT	Co F, 17 th TX Inf Regt	Trans-Miss	29487 TX
Bowles, Hiram	Co I, 17 Inf Regt	Trans-Miss	
Browner, James K.			
*Brookman, Fred C. PVT	Co A, 16 TX Inf Regt / 7 th TX Inf Regt		
*Carpenter, T.F. (THOMAS)	Co D, 21st TX Cav Regt	Trans- Miss	
*Chalk, Robert Lewis SGT	Co F, 6th TX Inf Regt		
Cox, William P. PVT	Co I, 18 TX Inf Regt, Waul's BDE	Army of Miss	
*Curb, John W. PVT	Co F, 20 Miss Inf Regt		
? Hasley, Sam PVT	Probably Co D, 7 Ala Cav. (3 possible units) (not clearly identified in 1880 Bell Cnty Census)		
? Holland, C.A.	(3 possible units)(not clearly identified in 1880 Bell Cnty Census)		
? Kavanaugh, James	(3 possible units)(not clearly identified in 1880 Bell Cnty Census)		
*Light, M. B. (D.?) PVT	Co I, 17 th Inf Regt Sgt, M.D..		25714 TX
? Light, William PVT	17/26 TX Cav Regt Multiple unit possibilities (not clearly identified in 1880 Bell Cnty Census)		
Lynch, Julius	Multiple unit possibilities (not clearly identified in 1880 Bell Cnty Census)		
*Manion, A.B. Chaplin (CPT)	18 th TX Cavalry Regt Manion, A. B., Post / Chaplin F, H & K / 18 th TX Cav		
Nunn, S.A. CPT	COG, 37 th Miss Inf Regt		
? Peters, Charles A.	Co E. 1 st TX Cav Regt 11 th ?		
*Powers, Trazewill PVT	Co I, 17 th TX Inf Regt	Trans- Miss	
? Richards, A.W.	28 th Georgia Inf Regt / 18 Ga Inf Regt		

Roberts, J.T.

Robinson, M.H.

Shelton, Horatio

Shelton, Mark

Smith, William Duget	Co F, 2d Tenn Inf Regt	Army of Tenn	25647 TX
----------------------	------------------------	--------------	----------

Stewart, James W.	Co A, 11 Tenn Cav Regt	Army of Tenn	05171 TX
-------------------	------------------------	--------------	----------

Supple, T.A. SGT	Co I, 17 th TX Inf Regt	Trans-Miss	
------------------	------------------------------------	------------	--

Taylor, Robert H. 1 st LT	Co I, 17 th TX Inf Regt	Trans-Miss	
--------------------------------------	------------------------------------	------------	--

Young, W. L.

1 Thomas Atwood
Pvt Co F 17th Inf.

2 James Holcomb.
Pvt Co D. 21 TX Cav

3 Wm H. Black
Pvt Co F. 17 TX Inf.

4 Benj. F. Dechard
Pvt Co. F 17 TX Inf

5 Fred C. Brookman
Pvt Co A. 16 TX Inf.

6 M. D. Light
Pvt Co I 17 TX Inf.

7 Thomas F. Carpenter
Co. D. 21 TX Cav.

8 Wm A. Cox
Pvt Co D. 26 TX Cav

9 A B. Manion
Chaplain Co K. 18 TX Cav

10 S. A. Nunn
Cpt. Co I. 37 Miss Inf.

11 John. W. Curb
Pvt Co F 20 Miss Inf.

12 Thomas. T. Hannon
Pvt Co I 17 TX Inf.

13 Robt Lewis Chalk
Sgt Co F. 6 Regt. TX Inf.

14 Henry E Bradford
Cpt. Co F 6 TX Inf.

15 M. R. M. White

16 Sam Hasley

17 Mark Shelton ~~Sam~~

18 Haratio Shelton

19 T. A. Supple

20 ~~Robt H~~ ~~R. Crenth~~ Taylor. 11-5-28
24 82

21 Hiram Bowles

22 J. T. Roberts

23 Dr. P. H. Mallory 4-19-1837
1-29-73

24 A W Richards

25 C. O. Holland.

26 Wm Light

27 N. B. Robinson

28 Wm Smith.

29 Cpt Julius Lynch

30 James K. Brawner

31 James Kavanaugh

32 John Crockett Burriess Oct 15, 1810
Co B Batt. Home Guards Sept 13 1810

✓ Atwood, Thomas; Co L, 20th Tex Inf.

✓ Black, W. H.; Co F, 17th Texas Inf. Pvt.

✓ Broekman, Fred; A/16 Tex Inf. Pvt.

✓ Carpenter, Thomas E.; Co D, 21st Tex Cav. Corp.

✓ Chalk, Robert L.; Co F, 6th Tex Cav. Pvt/Sgt

✓ Curb, John W.; Co F, 20th Mo Inf. Pvt/Pvt

{ Carb, John; Co K, 11th Mo Cav. Pvt/Pvt

{ Carb, John S.; Co H, 82d Ala Inf. Pvt/Pvt

some men { Haley, S. A.; Co A, 27th Ark Inf. Pvt/Pvt

{ Haley, Samuel L.; Co D/E, 7th Ala Cav. Pvt/Pvt (Ori. Haley Samuel)

{ Haley, Samuel L.; Co H, 9th Ala Cav. Pvt/Pvt

{ Haley, Samuel L.; Co D, 7th Ala Cav. Pvt/Pvt

{ Holland, C.; Co A, 16th La Cav. Cav. Pvt/Pvt (also #62 La Cav.)

some men { Holland, Rufus C.; Co C, 36th Tex Cav. ~~Missouri~~ Mexican/Mexican

{ Holland, C.; Co C, 36th Tex Cav. " " (across Regt 62 Tex Cav)

Holland, Corp., Co B, 9th Mo Inf. Pvt/Pvt

Holland, Henry S.; Co B, 17th Mo Inf. " "

{ Holland, Austin; Co E/62 La Cav. " " (Leader of Co)

some { " " ; Co E/62 La Cav. " " (" " 62 La Cav)

{ Kavanaugh, James; A/10 Va Inf. " "

{ Kavanaugh, James; C/25th Mo Inf. " "

{ Kavanaugh, James R.; K/9 La Inf. Capt/Maj

Light, M. D.; A/17 Tex Inf. Pvt/Pvt

{ Light, W. D.; F/19 Tex Cav. Pvt/Pvt (Luford's Regt)

{ Light, William; C/6 Tex Cav. Pvt/Pvt

" " C/26 Tex Cav. " "

Neen, S. G.; B/27th Mo Inf. Capt/Cpt

2-1

Some, sisters?
cousins?

Monroe, A. B.; K/18 Ex Cow Pot/Chop
Peters, Charles; C/3 Missouri Inf Pot/Pot
Peters, Charles; K/11 Ex Cow Pot/Pot (Young's best)
Peters, Charles; H/20 Mo Inf Pot/Pot
Peters, Charles; 2/ Jeff Davis Legion, Mo Inf Pot/Pot
Peters, James M.; C/3 Missouri Inf Pot/Pot
Powers, J. W.; 1/17th Ex Inf Pot/Pot
Powers, Samuel; 1/19th Ex Inf Pot/Pot
↓ { Richards, A. W.; M/18th Mo Inf Pot/Pot (also: 28th Ex Inf)
↑ { Richards, A. W.; 2/28th Ex Inf Pot/Pot (also 16th Ex Inf)

**South Belton Cemetery
CSA Veterans**

Thomas A. **ATWOOD**

William H. **BLACK**

Hiram B. **BOWLES**

Henry E. **BRADFORD**

James K. **BRAWNER**

Fred **BROCKMAN**

Thomas F. **CARPENTER**

Robert L. **CHALK**

William M. **COX**

John **CURB**

Benjamin Spikes **DECHERD**

Sam **HASLEY**

Thomas T. **HANNON**

James P. **HOLCOMB**

Oscar C. **HOLLAND**

James **KAVANAUGH**

Mike D. **LIGHT**

William **LIGHT**

Julius **LYNCH**

P. H. **MALLORY**

A. B. **MANION**

S. A. **NUNN**

Charles A. **PETERS**

Tazewell W. **POWERS**

A. W. **RICHARDS**

J. T. **ROBERTS**

N. B. **ROBINSON**

Horatio **SHELTON**

Mark **SHELTON**

William **SMITH**

James W. **STEWART**

T. A. **SUPPLE**

Robert H. **TAYLOR**

Robert M. **WHITE**

W. L. **YOUNG**



South Belton Cemetery Cleanup & Inventory

The following people have UDC markers or the markers we placed with one exception. That marker has a tall memorial and is indicated by an asterisk (*). The markers we placed in March 2001 are indicated by a double asterisk (**). The UDC memorial says there are 32 CSA veterans buried there, and I found 32. I also have a UDC list that shows 3 other veterans that are not on this list. They are given at the bottom and I don't think they have UDC markers, either. This list also gives 'some' units.

1	William Smith	Co. I, 17th Texas Infantry	Trans-Mississippi
2	Thomas Atwood		
3	James Holcomb	Co. D, 21st Cavalry	Trans-Mississippi
4	B. S. Decherd	Co. F, 17th Texas Infantry	Trans-Mississippi
5	Sam Halsey		
6	Fred Brookman	Co. A, 16th Texas Infantry	
7	James K. Brawner		
8	William Black	Co. F, 17th Texas Infantry	
9	A. W. Richards		
10	William Light		
11	N. B. Robinson		
12	C. O. Holland		
13	Capt. Julius Lynch		
14	M. U. Light	Co. I, 17th Texas Infantry	
15	Major R. M. White		
16	Mark Shelton		
17	Horatio Shelton		
18	William Cox	Co. I, 18th Texas Infantry	Waul's Brigade
19	James Kavanaugh		
20	John Curb		
21	Thomas Hannon	Co. I, 17th Texas Infantry	Trans-Mississippi
22	J. T. Roberts		
23	A. B. Manion	18th Cavalry	
24	R. L. Chalk	Co. F, 6th Texas Infantry	
25	Robert H. Taylor	Co. I, 17th Texas Infantry	
26	Dr. P. H. Mallory		
27	W. L. Young		
28	Henry E. Bradford	Co. I, 6th Texas Infantry	Granbury's Brigade
29	James W. Stewart		
30	Dr. S. A. Nunn		
31	Hiram Bowles	Co. I, 17th Texas Infantry	
32	T. A. Supple	Co. I, 17th Texas Infantry	
33	Carpenter, T. F.	Co. D, 21st Texas Cavalry	
34	Peters, Charles A.	Co. E, 1st Texas Cavalry	
35	Powers, Trazewill W.	Co. I, 17 Texas Infantry	

Last Name	First	Middle	Dates	Rank	Co.	Unit / Pension	CSA	Remarks	Marked
Atwood	Thomas				I	20th Battalion Texas State Troops	*	W/Pens. Bell 00274	30-Nov-02
				Private	F	17 Texas Infantry			
Black	William	H.	1813 - 1893	Private	F	17th Texas Infantry	*		30-Nov-02
Bowles	Hiram	B.	1827 - 1874	Private	I	17th Texas Infantry	*		
Bradford	Henry	E.		Captain	I / F	6th Texas Infantry / 3rd Texas Infantry	Y*	Pension Bell 14507	10-Mar-01
Brawner	James	K.	1844 - 1873		H/C	3 Georgia Cav./15 Georgia Cav.			
Brookman	Fred			Private	A	16th Texas Infantry	*		30-Nov-02
Chalk	Robert	L.	1841 - 1914	Sergeant	F	6th Texas Cavalry	*	Pension Bexar 23367	30-Nov-02
		Lowis							
Cox	William	M.		Private	I	18th Texas Cavalry	Y*	Pens. Grayson 46159	10-Mar-01
		P.			D	26 Texas Cavalry		aka William J. Cox	
Curb	John			Private	F	20th Mississippi Infantry	*		30-Nov-02
Decherd	Benjamin	Spikes		Sergeant	F	17th Texas Infantry	Y*	W/Pens. Bell 14675	10-Mar-01
		F.		Private					
Hannon	Thomas	T.		Private	I	17th Texas Infantry	Y*		10-Mar-01
Hasley	Sam			Private	G	Baylor's Regiment, Texas Cavalry	*		
Holcomb	James	P.		Private	D	21st Texas Cavalry	Y*	Pension Brown 38820	10-Mar-01
Holland	Oscar	C.		Private	I / E	Waul's TX Legion / Timmons TX Infantry	*		
Kavanaugh	James						*	W/Pens. Bell 11346	
Light	Mike	D.		Private	I	17th Texas Infantry	*	Pension Bell 25714	30-Nov-02
Light	William						*	Multiples on CD	
Lynch	Julius					Captain in Waul's Brigade ???	*	Not listed on CD	

Mallory	P.	H.				Peter - Pvt., F, 5 Texas Infantry ??			
Manion	A.	B.		Captain	L	18th Texas Cavalry	*		
				Chaplain	K				
Nunn	S.			Captain	G	37th Mississippi Infantry	*		
Richards	A.	W.					*	Multiples on CD	
Roberts	J.	T.	1839 - 1871				*	Multiples on CD	
Robinson	N.	B.		Private	K	23rd Texas Cavalry	*		
								Pens. Braxton R.	
Shelton	Horatio					H. - Steele's Cmd. Texas Cavalry	*		
Shelton	Mark					Border's/Anderson's Regt. Texas Cav.	*		
Smith	William			Private	I	17th Texas Infantry	*		
Stewart	James	W.				Granbury's Brigade	*	Pension Bell 05171	
Supple	T.	A.		1 Sgt.	I	17th Texas Infantry	*		
Taylor	Robert	H.		1 Lieut.	I	17th Texas Infantry	*	W/Pens. Bell 00277	
White	Robert	M.	1828 - 1863	Major	H	6th Texas Cavalry (?)	*	Not listed on CD	
Young	W.	L.	1828 - 1882				*	Multiples on CD	
Carpenter	Thomas	F.		Corporal	D	21st Texas Cavalry		W/Pens. Bell 41894	30-Nov-02
Peters	Charles	A.			E/K	1st Texas Cavalry/11th Texas Cavalry	*		
Powers	Tazewell	W.		Private	I	17th Texas Infantry	*	Tarrill & F. W.	

Batte	John	G.		Private		Mann's Regt. TX Cav./Bradford's Regt.			
Bigham	Robert	C.		Private	K/B	1 TX Mtd. Rifles/8 Bn. TX Cav. (Taylors)			
Blair	J.	D.		1 Sgt.	K	34TX Cav/Alexander's Regt/2 Part. Rgrs.		Pens. Bell 00296	
Boyd	Felix	Young						W/Pens. Bell 43383	
Burriss	John	Crockett	1810-1880		B	TX Batt. Home Guards (marker)		Not listed on CD	
Embree	J.	W.				Jo. Embry - Pvt., H, 12 Texas Cav. ??			
Riggs	William	S.		Lieut.	H	6th Texas Cavalry		Pens. Bell 14681	
Robinson	M.	H.			H	Waul's Texas Legion		No pension found	
Spencer	J.	M.						Multiple pens. J. M.	
Stone	W. (R.)	G.						Multiple pens. W. G.	
Whittington	W.	B.						No listed on CD	
McGuire	James	W.	d. 1Mar1879	Private	H	46th Alabama Infantry 4 Alabama - Nancy Kelsey (Thaddeus) J. W. - Pvt., E, 50th Alabama Infantry			
Bell County Pensions - 845									
Coryell County Pensions - 423									
Entries in RED indicate what a marker says vs. what my research shows									

Batte	John	G. (GARDNER)	PRIVATE				C/D MANN'S RE
Bigham	Robert	C.	PRIVATE				(BRADFORD'S RE
							K - (TXCAV (17
Blair	J.	D.	ISGT	K		(NO PENSION)	B - 8 BN. TXCAV
						34 TX CAV. (ALEXANDER'S REGT (2 PART	THAN 2 BROTHERS
Boyd	F. FELIX	Y. YOUNG				BELL, DO 296	
						BELL, WIFE, MRS. F.Y. 433 PJ	
Burriss	John	Crockett	1870-1880	-	B	TX BATT. HOME GDS (HANKER)	NOT LISTED
Embree	J.	W.					NOT LISTED
Riggs	W. WILLIAM	S.		LIEUTENANT	H	(NO PENSION)	
						6th TX CAV	
Robinson	M.	H.			H	BELL, 146 PJ	
						WILLIAMS TX (LAWSON (P)	
Spencer	J.	M.				(NO PENSION)	
						(FEDERAL PENSION)	
Stone	W. (R.)	G.					
Whittington	W.	B.					

2. Model - 841 Records

423

J. Allen Cushman

gabonaise 15/12
TX 1991

TX Paper

MARKED

Last Name	First Name	Middle	Dates	Rank	Co.	Unit / Pension	CSA	Remarks
Atwood	Thomas			?	I	20th Battalion Texas State Troops Bell, wife, Mary, 00274	*	30 Nov 02
Black	William	H.	1813 - 1893	Private	F	17th Texas Infantry	*	30 Nov 02
Bowles	Hiram	B.	1827 - 1874	Private	I	17th Texas Infantry	*	
Bradford	Henry	E.		Captain	I / F	6th Texas Infantry / 3rd Texas Infantry Bell, H. E., 14507	Y*	10 Mar 01
Brawner	James	K.	1844 - 1873					Not listed on CD
Brookman	Fred			Private	A	16th Texas Infantry	*	30 Nov 02
Chalk	Robert	L.	1841 - 1914	Sergeant	F	6th Texas Cavalry Bexar, 23367	*	30 Nov 02
Cox	William	M.		Private	I	18th Texas Cavalry Grayson, 46159	Y*	10 Mar 01
Curb	John						*	Not listed on CD 30 Nov 02
Decherd	Benjamin	Spikes		Sergeant	F	17th Texas Infantry Bell, wife, Harriet F., 14675	Y*	aka Deckard 10 Mar 01
Hannon	Thomas	T.		Private	I	17th Texas Infantry	Y*	10 Mar 01
Hasley	Sam			Private	G	Baylor's Regiment, Texas Cavalry	*	Not listed on CD
Holcomb	James	P.		Private	D	21st Texas Cavalry Brown, wife, 38820	Y*	10 Mar 01
Holland	Oscar	C.		Private	I / E	Waul's TX Legion / Timmons TX Infantry	*	
Kavanaugh	James					Bell, wife, Annie, 11346	*	Not listed on CD
Light	Mike	D.		Private	I	17th Texas Infantry Bell, 25714	*	30 Nov 02
Light	William						*	Multiples on CD

Lynch	Julius			Captain		Waul's Brigade	*	Not listed on CD
Mallory	P.	H.						Multiples on CD
Manion	A.	B.		Captain	L	18th Texas Cavalry	*	
Nunn	S.	A.					*	Multiples on CD
Richards	A.	W.					*	Multiples on CD
Roberts	J.	T.	1839 - 1871				*	Multiples on CD
Robinson	N.	B.		Private	K	23rd Texas Cavalry	*	
Shelton	Horatio						*	Braxton got pension Not listed on CD
Shelton	Mark						*	Marcus, Border's Cav.
Smith	William			Private	I	17th Texas Infantry	*	
Stewart	James	W.				Granbury's Brigade Bell, J. W., 05171 ?	*	Not listed on CD
Supple	T.	A.		1 Sergeant	I	17th Texas Infantry	*	
Taylor	Robert	H.		1 Lieutenant	I	17th Texas Infantry Bell, wife, Mary E., R. H., 00277 ?	*	May be him
White	Robert	M.	1828 - 1863	Major	H	6th Texas Cavalry (?)	*	Not listed on CD
Young	W.	L.	1828 - 1882				*	Not listed on CD
Carpenter	Thomas	F.		Corporal	D	21st Texas Cavalry Bell, wife, Mary, 41894		
Peters	Charles	A.			E	1st Texas Cavalry	*	K, 11th TX Cavalry
Powers	Tazewell	W.		Private	I	17th Texas Infantry	*	Tarrill & F. W.

McGuire James W. 2.1 Mar 1879

Col. Wool's 4th Alab

Nancy Kelley

ON THE AGENDA

Major Robert M. White Camp 1250

Texas Senate Resolution No. 526, dated March 30, 1999, resolved that April be celebrated as Confederate History Month in Texas "to honor those men and women who died for Texas, and also all the Texans who came afterward and benefited from their legacy of honor and devotion to our state."

The Major Robert M. White Camp 1250 will hold a Grave Rededication Ceremony today at 1 p.m. at South Belton Cemetery. There are at least 32 Confederate Veterans buried in that cemetery, and this ceremony is intended to honor them by rededicating their final resting places. After the pledges to the flags, there will be a keynote speaker, followed by the reading of the veterans' names. A wreath laying will be done while the poem, *Ode to Confederate Dead*, is being read.

The ceremony will be followed by refreshments and social time. There will be a firing squad, many men dressed in Confederate uniforms and some of the ladies will be in period dress.

Please come out and help us honor those brave men who joined the Confederate armed forces to defend their homes, their families, and their proud heritage as Texans.



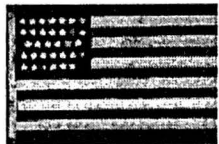

Pledge of Allegiance to the United States Flag

I pledge allegiance to the flag of the
United States of America, and to the
republic for which it stands, one nation
under God, indivisible, with liberty and
justice for all.



Pledge to the Texas Flag

Honor the Texas flag; I pledge allegiance to
thee, Texas one and indivisible.



Salute to the Confederate Flag

I salute the Confederate flag with affection,
reverence, and undying devotion to the
cause for which it stands.

South Belton Cemetery



Grave Rededication

*Sponsored by
The Major Robert M. White Camp #1250
Sons of Confederate Veterans,
Temple, Texas*

Bell County Remembers Its Confederate Heritage

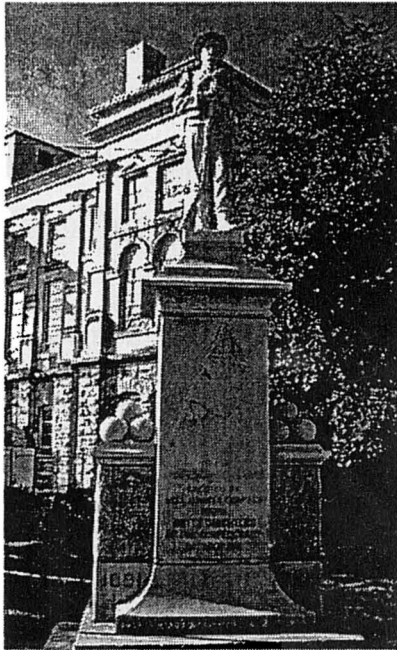

Above left, Monument to the Bell County men that served in the Confederate Army; *Above right*, City of Belton's Confederate Park, located on the old Confederate Reunion grounds on the Leon River; *Below left*, UDC Marker honoring Confederate soldiers buried in South Belton Cemetery; *Below right*, Confederate Cross at the grave of Major Robert M. White.

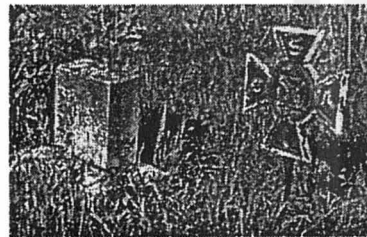
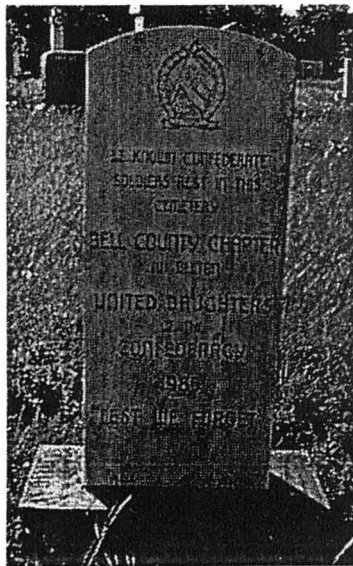

South Belton Cemetery Grave Rededication

April 14, 2002



Agenda

Welcome

Invocation

Introduction of Guests

U.S. Pledge

Texas Pledge

Salute to CSA Flag

Key Note Speaker

Reading of C.S. Soldier's Names

Wreath Laying

Poem, "Ode to Confederate Dead"

Benediction

Singing of "Dixie"

Adjourn

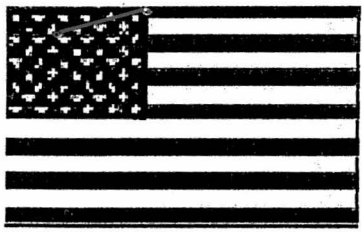

**Pledge of Allegiance
to the
United States Flag**

**I pledge allegiance to the flag of the United
States of America, and to the republic for
which it stands, one nation, under God,
indivisible, with liberty and justice for all.**

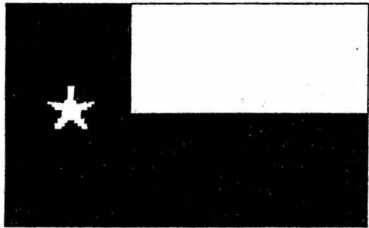

**Pledge to the
Texas Flag**

**Honor the Texas flag; I pledge allegiance to
thee, Texas one and indivisible.**

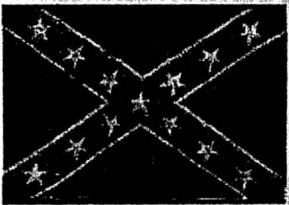

**Salute to the
Confederate Flag**

**I salute the Confederate flag with affection,
reverence, and undying devotion to the cause
for which it stands.**

South Belton Cemetery



Grave Rededication

**Sponsored by
Major Robert M. White Camp #1250
Sons of Confederate Veterans
Temple, Texas**



Agenda



April 6, 2003

1:00 p.m.

Confederate Memorial - Belton Courthouse

Reading of Proclamation - George Ballentine

Wreath Laying Ceremony - Wayne Wilson

Markers Placed November 30, 2002

Thomas Atwood	Private Co. F, 17 Texas Infantry
William H. Black	Private Co. F, 17 Texas Infantry
Fred C. Brookman	Private Co. A, 16 Texas Infantry
Thomas F. Carpenter	Co. D, 21 Texas Cavalry
Robert L. Chalk	Sergeant Co. F, 6 Texas Infantry
John W. Curb	Private Co. K, 18 Texas Cavalry
M. D. Light	Private Co. I, 17 Texas Infantry
A. B. Manion	Chaplain Co. K, 18 Texas Cavalry
S. A. Nunn	Captain Co. G, 37 Mississippi Infantry

1:30 p.m.

South Belton Cemetery

Welcome - Steve Wooley

Invocation - Chaplain

Introduction of Guests - Steve Wooley

Pledge to US Flag - Boy Scouts Troop #153

Pledge to Texas Flag - David Weber

Salute to CSA Flag - Steve Wooley

SCV Charge - John Perry

Keynote Speaker - Steve Wooley

Reading of Soldier's Names - Miss Emily Means, UDC

Rifle Salute - Camp #1250 Firing Squad

Taps

Benediction - Chaplain

Adjourn

2:30p.m.

Confederate Park

BBQ Lunch

Period Banjo Music - Joe Walker & Waco Camp #129



Marriott®

At The Capitol

11/10/00 December 2001

1. I called Regional office, re: Item 27 to ask if I put the unit, organization to be inscribed @ Government Expense. Didn't know.
2. Regional office referred me to the "Head-Store People" - 1-800-697-6947.
3. Talked w/a Miss Johnson.
 - a. Need ~~copy~~ xerox copy of unit/organization.
 - b. Inscribed @ Government Expense.

Same person

James Atwood - {ATWOOD}

Company: I

Rank In: Private

Rank Out: Sergeant

Roll-Box: 000227

Roll-Exct: 0002

Roll-Rec: 00000220

Allegiance: Confederate

Misc:

Unit: 17 Texas Infantry. (Allen's Regiment.)

ok

Thomas Atwood - {ATWOOD}

Company: I

Rank In:

Rank Out:

Roll-Box: 000227

Roll-Exct: 0002

Roll-Rec: 00000221

Allegiance: Confederate

Misc:

Unit: 20 Battalion Texas State Troops.

William Black - {BLACK}		
Company: F	Rank In: Private	Rank Out: Private
Roll-Box: 000227	Roll-Exct: 0003	Roll-Rec: 00003181
Allegiance: Confederate	Misc: Black W. H	
Unit: 17 Texas Infantry. (Allen's Regiment.)		



* **Fred Brookman - {BROOKMAN}**

Company: A	Rank In: Private	Rank Out: Private
Roll-Box: 000227	Roll-Exct: 0004	Roll-Rec: 00003741
Allegiance: Confederate	Misc:	
Unit: 16 Texas Infantry. (Flournoy's Reg't, Texas Inf. 7 Reg't, Texas Inf.)		

* **Thomas F. Carpenter - {CARPENTER}**

Company: D	Rank In: Corporal	Rank Out: Corporal
Roll-Box: 000227	Roll-Exct: 0006	Roll-Rec: 00001869
Allegiance: Confederate	Misc:	
Unit: 21 Texas Cavalry.		



✓ **Robert L. Chalk - {CHALK}**

Company: F **Rank In:** Private **Rank Out:** Sergeant
Roll-Box: 000227 **Roll-Exct:** 0006 **Roll-Rec:** 00003416
Allegiance: Confederate **Misc:**
Unit: 6 Texas Infantry.

John Curb - {CURB}

Company: K **Rank In:** Private **Rank Out:** Private
Roll-Box: 000232 **Roll-Exct:** 0010 **Roll-Rec:** 00000034
Allegiance: Confederate **Misc:**
Unit: 11 (Perrin's) Mississippi Cavalry.

John T. Curb - {CURB}

Company: D **Rank In:** Private **Rank Out:** Private
Roll-Box: 000374 **Roll-Exct:** 0011 **Roll-Rec:** 00001734
Allegiance: Confederate **Misc:**
Unit: 62 Alabama Infantry.

* **John W. Curb - {CURB}**

Company: F **Rank In:** Private **Rank Out:** Private
Roll-Box: 000232 **Roll-Exct:** 0010 **Roll-Rec:** 00000035
Allegiance: Confederate **Misc:**
Unit: 20 Mississippi Infantry.

oh

S. A. Halsey - {HALSEY}		
Company: G	Rank In: Private	Rank Out: Private
Roll-Box: 000376	Roll-Exct: 0010	Roll-Rec: 00000827
Allegiance: Confederate	Misc:	
Unit: 27 Arkansas Infantry.		

oh

S. S. Halsey - {HALSEY}		
Company: D	Rank In: Private	Rank Out: Private
Roll-Box: 000374	Roll-Exct: 0018	Roll-Rec: 00001396
Allegiance: Confederate	Misc: Halsey, Samuel	
Unit: 7 Alabama Cavalry.		

Same Person

Samuel Halsey - {HALSEY}		
Company: D	Rank In: Private	Rank Out: Private
Roll-Box: 000374	Roll-Exct: 0018	Roll-Rec: 00001393
Allegiance: Confederate	Misc:	
Unit: 7 Alabama Cavalry.		

oh

Samuel L. Halsey - {HALSEY}		
Company: D	Rank In: Private	Rank Out: Private
Roll-Box: 000374	Roll-Exct: 0018	Roll-Rec: 00001394
Allegiance: Confederate	Misc: Halsey, Samuel	
Unit: 7 Alabama Cavalry.		

oh

Samuel L. Halsey - {HALSEY}		
Company: D	Rank In: Private	Rank Out: Private
Roll-Box: 000374	Roll-Exct: 0018	Roll-Rec: 00001395
Allegiance: Confederate	Misc:	
Unit: 9 (Malone's) Alabama Cavalry.		

*See Also, Curtis Holland Ga Cav.
8 & 62*

C. Holland - {HOLLAND}		
Company: A	Rank In: Private	Rank Out: Private
Roll-Box: 000230	Roll-Exct: 0018	Roll-Rec: 00004232
Allegiance: Confederate	Misc: Curtis Hollan, 8 & 62 Ga. Cav. <i>h</i>	
Unit: 16 Batt'n. North Carolina Cavalry.		

C. Holland - {HOLLAND}		
Company: C	Rank In: Musician	Rank Out: Musician
Roll-Box: 000227	Roll-Exct: 0017	Roll-Rec: 00003165
Allegiance: Confederate	Misc: Holland Rufus. C. <i>h</i>	
Unit: 36 Texas Cavalry.		

C. Holland - {HOLLAND}		
Company: B	Rank In: Private	Rank Out: Private
Roll-Box: 000232	Roll-Exct: 0019	Roll-Rec: 00001765
Allegiance: Confederate	Misc: Holland Kemp S <i>h</i>	
Unit: 9 Mississippi Infantry.		

James Kavanaugh - {KAVANAUGH}		
Company: G	Rank In: Private	Rank Out: Private
Roll-Box: 000382	Roll-Exct: 0031	Roll-Rec: 00000378
Allegiance: Confederate	Misc:	
Unit: 10 Virginia Infantry.		

James Kavanaugh - {KAVANAUGH}		
Company: C	Rank In: Private	Rank Out: Private
Roll-Box: 000232	Roll-Exct: 0022	Roll-Rec: 00000586
Allegiance: Confederate	Misc:	
Unit: 25 Mississippi Infantry.		

James R. Kavanaugh - {KAVANAUGH}		
Company: K	Rank In: Captain	Rank Out: Major
Roll-Box: 000378	Roll-Exct: 0015	Roll-Rec: 00003001
Allegiance: Confederate	Misc:	
Unit: 9 Louisiana Infantry.		

M. D. Light - {LIGHT}		
Company: I	Rank In: Private	Rank Out: Private
Roll-Box: 000227	Roll-Exct: 0021	Roll-Rec: 00003695
Allegiance: Confederate	Misc:	
Unit: 17 Texas Infantry.		

A. B. Manion - {MANION}		
Company: E K	Rank In: Private	Rank Out: Captain Chaplain
Roll-Box: 000227 JS	Roll-Exct: 0023	Roll-Rec: 00000116
Allegiance: Confederate	Misc:	
Unit: 18 Texas Cavalry.		



Light - {LIGHT}		
Company: G	Rank In: Private	Rank Out: Private
Roll-Box: 000227	Roll-Exct: 0021	Roll-Rec: 00003689
Allegiance: Confederate	Misc:	
Unit: Baird's Reg't, Texas Cavalry.		

*
oh/

M. D. Light - {LIGHT}		
Company: I	Rank In: Private	Rank Out: Private
Roll-Box: 000227	Roll-Exct: 0021	Roll-Rec: 00003695
Allegiance: Confederate	Misc:	
Unit: 17 Texas Infantry.		

Prob same person
oh

William Light - {LIGHT}		
Company: C	Rank In: Private	Rank Out: Private
Roll-Box: 000227	Roll-Exct: 0021	Roll-Rec: 00003701
Allegiance: Confederate	Misc: Leight William <i>oh</i>	
Unit: 26 Texas Cavalry.		

William D. Light - {LIGHT}		
Company: F	Rank In: Private	Rank Out: Private
Roll-Box: 000227	Roll-Exct: 0021	Roll-Rec: 00003702
Allegiance: Confederate	Misc:	
Unit: 19 Texas Cavalry.		

Wright Light - {LIGHT}		
Company: C	Rank In: Private	Rank Out: Private
Roll-Box: 000227	Roll-Exct: 0021	Roll-Rec: 00003704
Allegiance: Confederate	Misc: Light Right	
Unit: 22 Texas Cavalry.		

S. A. Nunn - {NUNN}		
Company: G	Rank In: Captain	Rank Out: Captain
Roll-Box: 000232	Roll-Exct: 0030	Roll-Rec: 00002878
Allegiance: Confederate	Misc:	
Unit: 37 Mississippi Infantry.		

S. L. Nunn - {NUNN}		
Company: K	Rank In: Private	Rank Out: Private
Roll-Box: 000382	Roll-Exct: 0041	Roll-Rec: 00002911
Allegiance: Confederate	Misc: Nunn. Samuel S.	
Unit: 34 Virginia Infantry.		

S. W. Nunn - {NUNN}		
Company: D	Rank In: Captain	Rank Out: Captain
Roll-Box: 000374	Roll-Exct: 0033	Roll-Rec: 00004336
Allegiance: Confederate	Misc:	
Unit: 5 Alabama Cavalry.		

S. W. Nunn - {NUNN}		
Company: C	Rank In: Jr. 2 Lieutenant	Rank Out: Jr. 2 Lieutenant
Roll-Box: 000374	Roll-Exct: 0033	Roll-Rec: 00004337
Allegiance: Confederate	Misc:	
Unit: 1 Alabama Cavalry.		

Charles Peters - {PETERS}

Company:	Rank In: Private	Rank Out: Private
Roll-Box: 000226	Roll-Exct: 0048	Roll-Rec: 00000744
Allegiance: Confederate	Misc:	
Unit: Captain Lamar's & Brailsfords Company 1 Battalion Georgia Cavalry.		

Charles Peters - {PETERS}

Company: F	Rank In: Private	Rank Out: Private
Roll-Box: 000232	Roll-Exct: 0032	Roll-Rec: 00000490
Allegiance: Confederate	Misc:	
Unit: Jefferies Davis Mississippi Cavalry.		

Charles Peters - {PETERS}

Company: G	Rank In: Private	Rank Out: Private
Roll-Box: 000232	Roll-Exct: 0032	Roll-Rec: 00000491
Allegiance: Confederate	Misc:	
Unit: 20 Mississippi Infantry.		

Charles Peters - {PETERS}

Company: C	Rank In: Private	Rank Out: Private
Roll-Box: 000380	Roll-Exct: 0011	Roll-Rec: 00003891
Allegiance: Confederate	Misc: Peters, James M	
Unit: 3 Missouri Infantry.		

Charles Peters - {PETERS}

Company: K	Rank In: Private	Rank Out: Private
Roll-Box: 000227	Roll-Exct: 0028	Roll-Rec: 00003942
Allegiance: Confederate	Misc:	
Unit: 11 Texas Cavalry.		

F. W. Powers - {POWERS}		
Company: I	Rank In: Private	Rank Out: Private
Roll-Box: 000227	Roll-Exct: 0029	Roll-Rec: 00002470
Allegiance: Confederate	Misc:	
Unit: 17 Texas Infantry.		

Tarrill Powers - {POWERS}		
Company: I	Rank In: Private	Rank Out: Private
Roll-Box: 000227	Roll-Exct: 0029	Roll-Rec: 00002507
Allegiance: Confederate	Misc:	
Unit: 17 Texas Infantry.		

10 "Tarrill"
 Jozwell
 cy made of
 "Jozwell" Powers



A. W. Richards -- {RICHARDS}		
Company: M	Rank In: Private	Rank Out: Private
Roll-Box: 226	Roll-Exct: 51	Roll-Rec: 1518
Allegiance: Confederate	Misc: 28 Ga. Inf.	
Unit: 18 Georgia Infantry.		

A. W. Richards - {RICHARDS}		
Company: F	Rank In: Private	Rank Out: Private
Roll-Box: 226	Roll-Exct: 51	Roll-Rec: 1519
Allegiance: Confederate	Misc: 18 Ga. Inf.	
Unit: 28 Georgia Infantry.		