

① REMOTE CONTROL VALVE
NOT TO SCALE

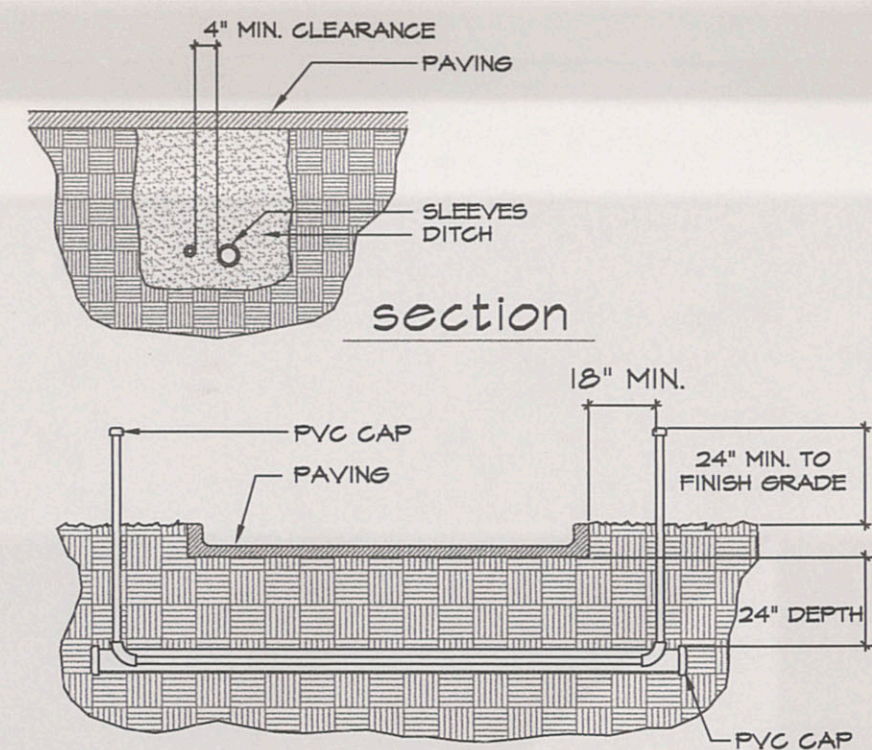

- NOTES:
1. ALL SLEEVES TO BE SCH 40 PVC PIPE
 2. ALL JOINTS TO BE SOLVENT WELDED AND WATERTIGHT.
 3. WHERE THERE IS MORE THAN ONE SLEEVE, EXTEND SMALLER SLEEVE TO 24" MIN. ABOVE FINISH GRADE.
 4. MECHANICALLY TAMP TO 95% PROCTOR.

② IRRIGATION SLEEVING
NOT TO SCALE

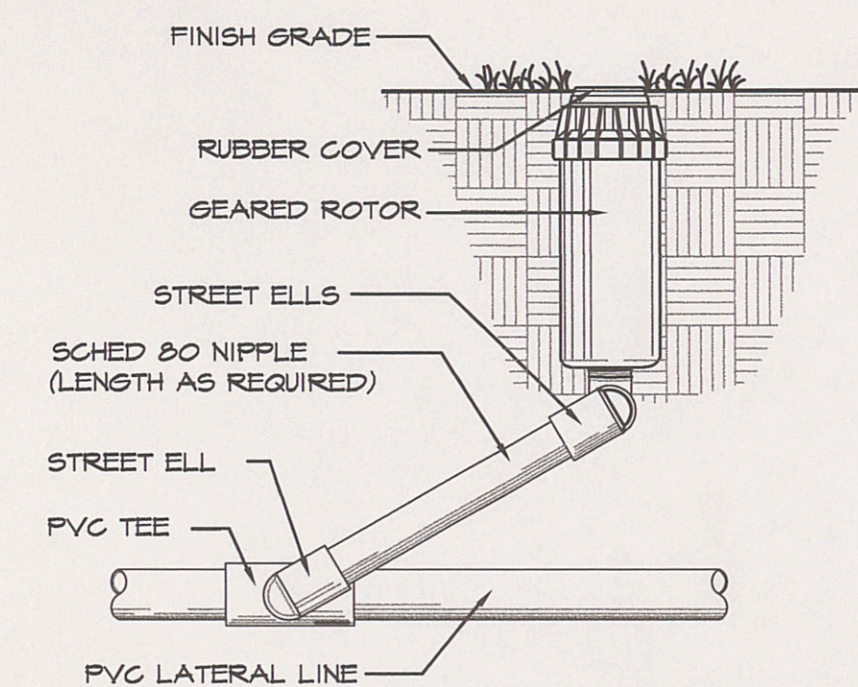

③ GEAR DRIVE ROTOR
NO SCALE

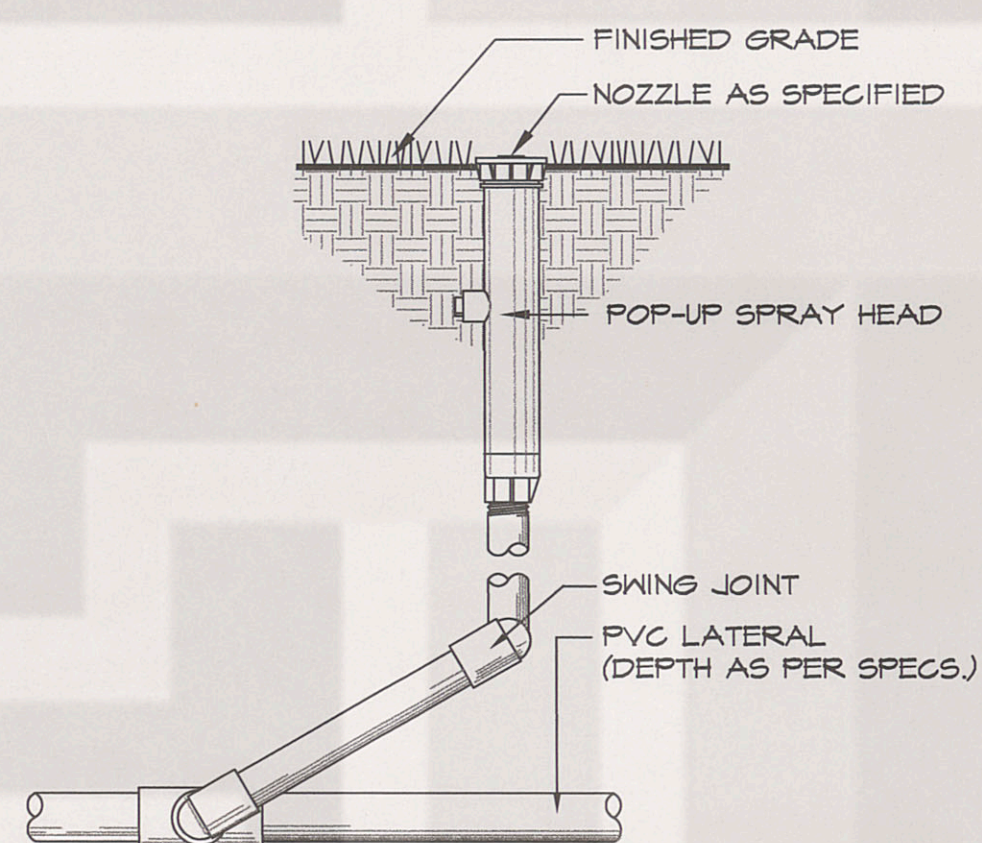

④ 12" POP-UP SHRUB SPRAY HEAD
NOT TO SCALE

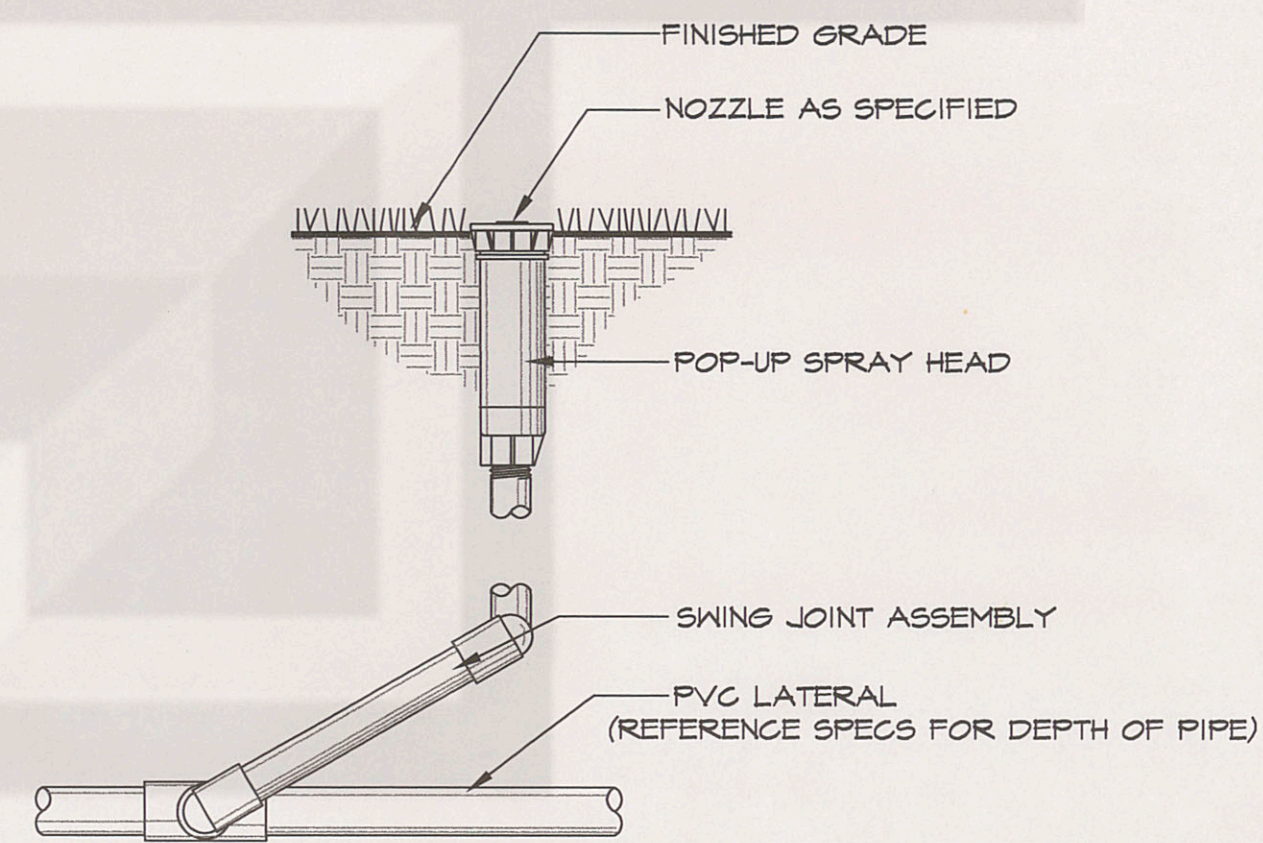

⑤ 4" HIGH POP-UP SPRAY SPRINKLER
NOT TO SCALE

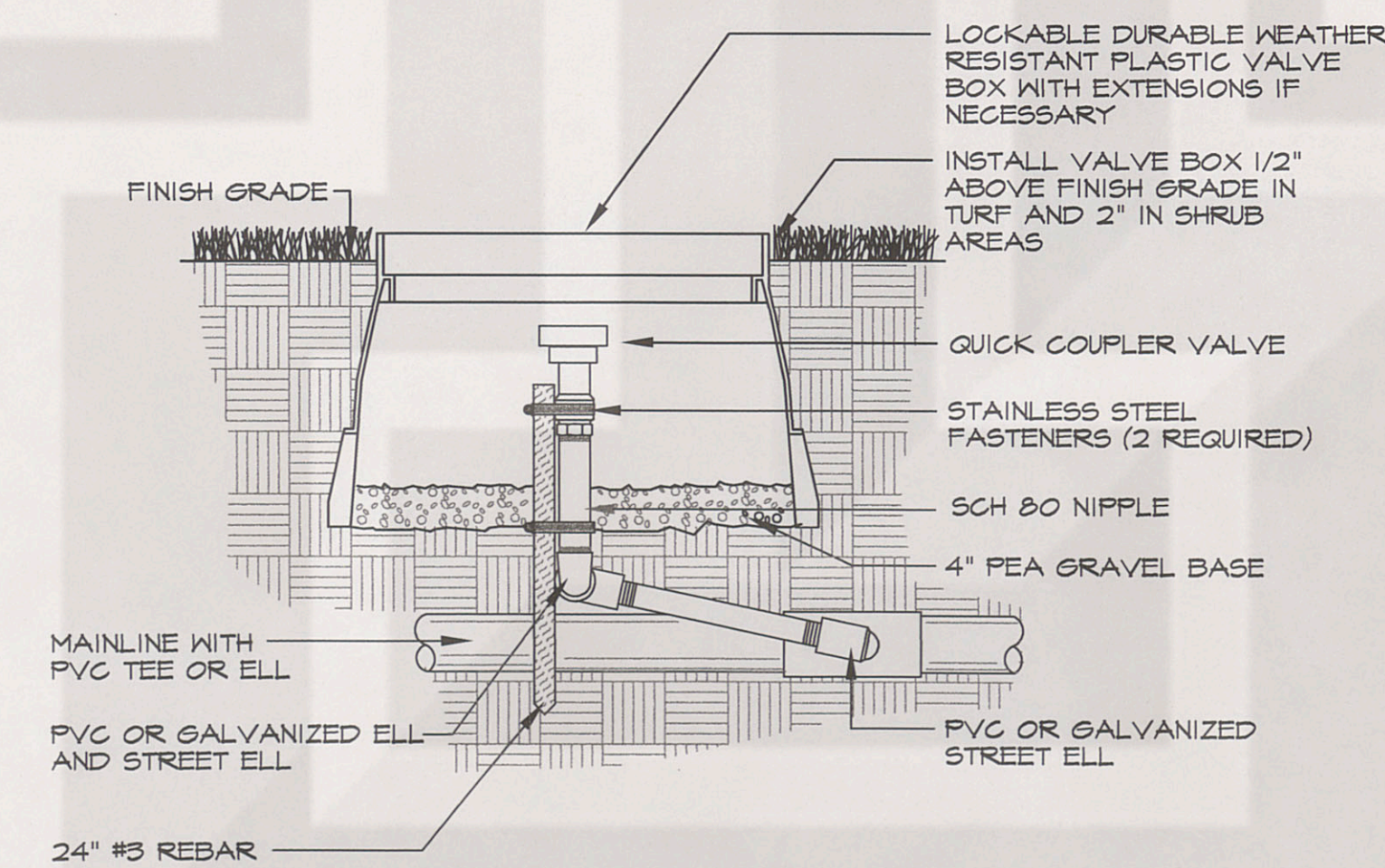

⑥ QUICK COUPLER
NOT TO SCALE

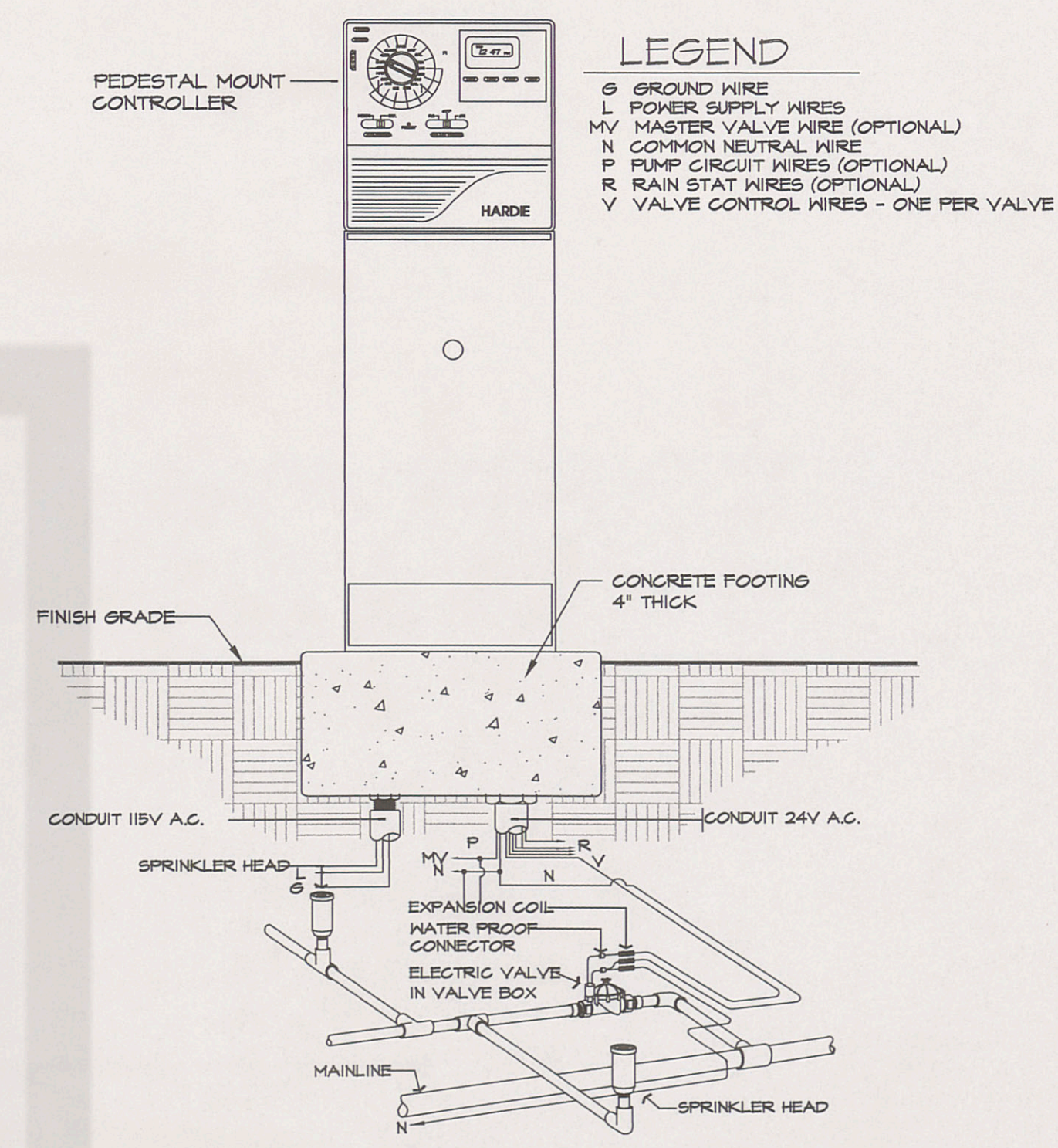

⑦ PEDESTAL MOUNT CONTROLLER
NOT TO SCALE

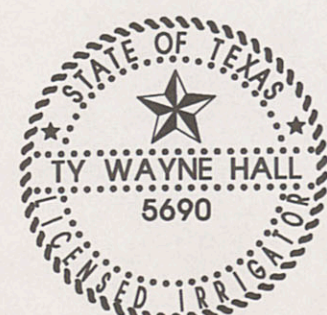

I, Tj Wayne Hall, a licensed Irrigator No. 5690 with the State of Texas, certify that these plans meet the minimum requirements of Section 2, of the environmental manual with the City of Austin.
The Texas Natural Resource Conservation Commission regulates Irrigation in Texas.
NRCC, P.O. Box 15087, Austin, Texas 78711-5087
Rules can be found in the Texas Water Code, Chapter 34 and related rules of the commission.

J. Robert Anderson, ASLA
Landscape Architect
1715 S. Capital of TX Hwy. Ste. 105
Austin, TX 78746

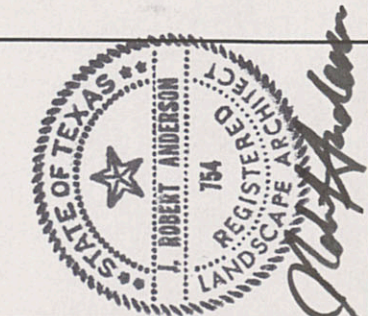

Date: 8/14/97

Sheet: 1-9

IRRIGATION DETAILS

Forest Oaks
Cremation Garden
Location #720
Austin, TX