

T

2	8	1	9	✓
2	8	1	9	✓
2	8	1	9	✓
2	8	1	7	✓
4	1	0	8	✓
4	1	0	8	✓
4	1	0	8	✓
4	1	0	8	✓
4	1	0	8	✓
4	1	1	2	✓
4	1	1	2	✓
4	1	1	2	✓
4	1	1	2	✓
4	1	1	2	✓
4	1	1	2	✓
4	1	1	2	✓
4	1	1	2	✓
3	7	4	3	

7 2 5 6 5 T

19 tracks

1011½ Main

January 27, 1930.

Mr. L. P. Williams,
Tax Collector,
Levelland, Texas.

Dear Mr. Williams:

We enclose you our check #721 on the Citizens National Bank for \$725.65 to cover payment for Mr. Bob Slaughter for the 1928 Sundown Independent School Taxes on nineteen Tracts on the Bob Slaughter Block, as per statement, which you mailed us recently and which we return to you herewith.

Please return statement, together with receipts direct to our office, and oblige

Yours very truly,

LONE STAR LAND COMPANY,

BY:

President.

WPS:A

PERSONAL PROPERTY RENDERED FOR MR. BOB SLAUGHTER
FOR THE YEAR 1928, IN HOCKLEY COUNTY.

350 Cows, \$20.00 per head, total -----	\$7000.00
50 Yearlings, \$10.00 per head, total -----	500.00
20 Bulls, \$20.00 per head, Total -----	400.00
4 Mules, \$25.00 per head -----	100.00
10 Horses, \$10.00 per head -----	100.00
2 Wagons, \$25.00 each -----	50.00
Different Farm implements -----	50.00
<hr/>	
TOTAL -----	\$8200.00

PERSONAL PROPERTY RENDERED FOR MR. BOB SLAUGHTER
FOR THE YEAR 1928, IN HOCKLEY COUNTY.

350 Cows, \$20.00 per head, total -----	\$7000.00
50 Yearlings, \$10.00 per head, total -----	500.00
20 Bulls, \$20.00 per head, Total -----	400.00
4 Mules, \$25.00 per head -----	100.00
10 Horses, \$10.00 per head -----	100.00
2 Wagons, \$25.00 each -----	50.00
Different Farm implements -----	50.00
<hr/>	
TOTAL -----	\$8200.00

LONE STAR LAND CO. INC.
AGENT
301 ELLIS BUILDING
Lubbock, TEXAS.

BOB SLAUGHTER

BLOCK

HOCKLEY CO. TEXAS

The lands shown in white rendered to State & County Tax Assessor also School Tax Assessor at Lubbock, in name of Mr Bob Slaughter for year 1928.
All lands checked blue rendered in name of purchaser

LEVELLING
7 MILES

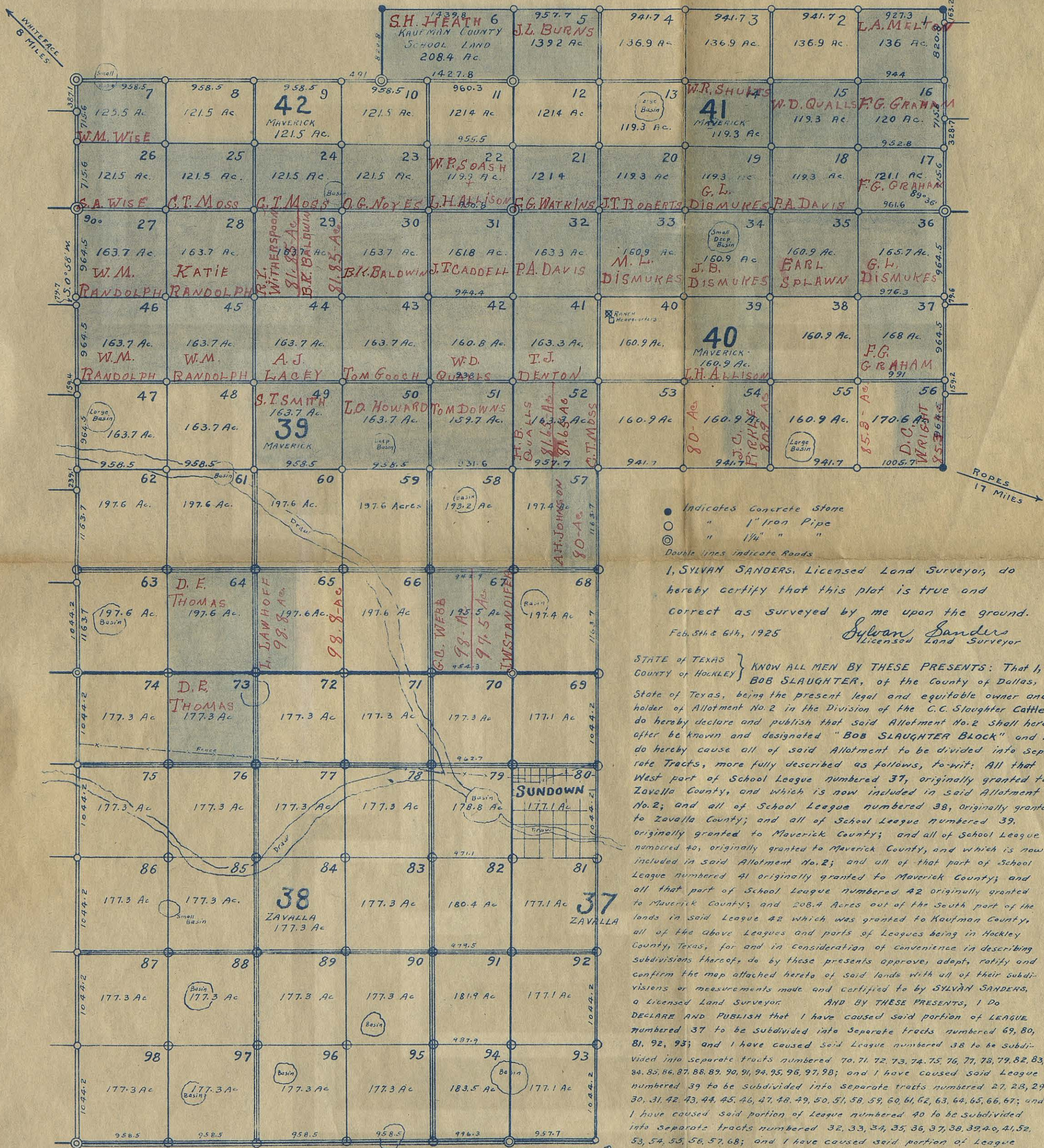

STATE of TEXAS } Before me, C.A. PIERCE, a Notary Public, in and for said County of LUBBOCK, on this day personally appeared Bob Slaughter, known to me to be the person whose name is subscribed to the foregoing instrument and acknowledged to me that he executed the same for the purposes and consideration therein expressed. Given under my hand and seal of office this 16th day of Feb. A.D. 1925

C.A. Pierce
Notary Public, Lubbock County, Texas

Filed for Record this 9th day of Nov. A.D. 1925, and Recorded in Vol. 1, Page 5, of the Deed Records of Hockley Co. Texas.
Geo. P. Smith
County Clerk, Hockley Co. Texas.



February 16th, 1931.

Mr. G. C. Perry,
Sundown School Tax Collector,
Levelland, Texas.

Dear Mr. Perry:-

We inclose you Mr. Bob Slaughter's check in the sum of \$314.57, payable to W. P. Soash and indorsed by me, payable to G. C. Perry, in payment for the following 1928 School Taxes on the following described lands located on the Bob Slaughter Block, Hockley County, Texas:

Tracts 84, 89, 94, 95, 96, 97, and 98

We have figured these on a basis of \$44.94 per tract, as per your statement.

Kindly prepare receipt in favor of Mr. Bob Slaughter and mail to us.

Yours very truly,

LONE STAR LAND COMPANY

By

W. P. Soash, President

WPS:A

CUSTOMER'S DRAFT

21334

THE FIRST NATIONAL BANK

88-2104

OF LEVELLAND, TEXAS

LEVELLAND, TEXAS, Jan 29th 1927

Pay to the order of

COLLECTION DEPT.
FEB 2 1927



Strong Tax Collector \$ 6047.³²/_#

Six Thousand and forty seven and ³²/_# DOLLARS

WITH EXCHANGE

To

Bob Slaughter
Republic National Bank
Dallas, Texas

W. P. Roark

PAY ANY BANK, BANKER, BANKING OR TRUST CO.
or Order For Collection.

FEB 1 1927

FIRST NATIONAL BANK

ALL PAYMENTS GUARANTEED
FORT WORTH, TEXAS



TO THE ORDER OF
BANKER OR TRUST CO.
28 1927 83-2888
ENDORSEMENTS GUARANTEED
THE FIRST STATE BANK
ROPEVILLE, TEXAS



CHECKED BY BANK

CLASS OF SERVICE

This is a full-rate Telegram or Cablegram unless its character is indicated by a symbol in the check or in the address.

WESTERN UNION

NEWCOMB CARLTON, PRESIDENT

J. C. WILLEVER, FIRST VICE-PRESIDENT

SYMBOLS

BLUE	Day Letter
NITE	Night Message
NL	Night Letter
LCO	Deferred
CLT	Cable Letter
WLT	Week End Letter

The filing time as shown in the date line on full-rate telegrams and day letters, and the time of receipt at destination as shown on all messages, is STANDARD TIME.

Received at 1010 13th St., Lubbock, Texas

144D GS 11

DALLAS TEX 134P JAN 29 1927

W P SOASH

LUBBOCK TEX

PAY UP TAXES BY DRAFT ON ME NOT EXCEEDING SEVEN THOUSAND

BOB SLAUGHTER

145P

OFFICERS

W. P. SOASH, PRESIDENT
G. W. SOASH, SECRETARY
OFFICE PHONE 196



LONE STAR LAND COMPANY

INCORPORATED

FORT WORTH, TEXAS

STOCKHOLDERS

DR. GEO. T. VEAL
BOB SLAUGHTER
CAPT. E. DICK SLAUGHTER
W. P. SOASH
G. W. SOASH

BRANCH OFFICES

VEALMOOR, TEXAS
519 SLAUGHTER BLDG.
DALLAS, TEXAS

1010 MAIN STREET
LUBBOCK, TEXAS

Jan 30th, 1927.

Mr Bob Slaughter
Dallas, Texas.
Friend Bob:

On receipt of your wire yesterday, to pay taxes up to \$7000.00
I went to Levelland, and made draft on you as follows.

1925 Taxes-----	\$4309.78
1926 Taxes on 37 tracts-----	\$1737.54
	<u>\$6047.32</u>

I included all the tracts we have sold and a number unsold. This will fix it so we can deliver title O.K. on all tracts sold.

I am going to Olton, and Dimmitt tomorrow to pay most of taxes at those places. As you remember their is four years back school taxes at Olton on all your land. I paid one year last fall, and all the State & County.

Charley Pierce deposited to our credit the \$888.64 on your oil lease, and I thought best for us to use this in paying Lamb and Castro County taxes, as we made the draft for nearly \$1000.00 less than you wired us to make it. And we will not make any futher draft against you there for taxes.

Trusting we are handling this matter satisfactory,

I am Yours truly

The Tax Collector is attaching Tax receipts for all Taxes paid to draft, and I would suggest that you forward them all to us later so we will have them for future reference.

Feed

1 3 0 5
3 3 0 5
3 5 6 5
4 4 7 5
4 0 0 0
4 3 4 5
3 1 3 5
4 0 8 5
2 9 4 5
4 0 7 5
4 0 1 0
2 9 9 5
4 2 7 5
4 1 6 5
2 0 5 5
2 7 7 5

5 5 5 1 0 T

2 8 1 0
2 7 5 5
2 5 3 5
2 6 2 0
2 4 1 5
1 6 3 5

1 4 7 7 0 T

3 2 0 0
2 8 7 5
4 0 2 5
3 9 8 5

1 4 0 8 5 T

4 0 5 0
2 0 1 0
4 3 1 5

1 0 3 7 5 T

4 4 3 5
4 8 7 0
4 3 8 5

1 3 6 9 0 T

3 8 7 0
3 3 9 0
3 5 8 0
3 0 9 0
3 0 9 0
3 5 8 0
3 8 4 0
3 4 7 0
3 1 3 0
3 5 4 0
1 2 7 0
4 0 9 0
4 0 0 0
4 4 2 0
4 1 0 0

5 2 4 6 0 T

4 3 6 0
4 4 2 0
4 3 9 5
4 3 7 0
3 3 9 5
3 2 7 0
3 9 1 0

2 8 1 2 0 T

2 7 8 0
2 6 6 0
2 6 7 0
2 8 4 0
2 8 0 0
3 0 5 0
3 2 1 5
3 1 2 5
2 8 5 0

2 5 9 9 0 T

2 9 6 0
3 0 3 0
2 9 2 5

8 9 1 5 T

2 3 2 5
2 3 3 5
2 9 5 5
3 0 4 5
3 0 5 5
3 1 2 0
3 0 9 0
3 0 3 5

2 2 9 8 0 T

30 50
32 15
31 25
28 50

259 90 T

29 60
30 30
29 25

89 15 T

23 25
23 55
29 55
30 45
30 55
31 20
30 90
30 35

229 80 T

26 00
26 55
27 40
21 30
23 45

124 70 T

23 10
21 50
17 00
16 70
12 55
25 95
19 70
21 45

157 95 T

28 60
27 35
29 40
29 30
29 35
24 20

168 20 T

23 20
20 20
21 80
18 05
14 75

98 00 T

21 60
15 85
18 00
16 30

71 75 T

26 05
25 75
26 05

77 85 T

16 80
20 30
23 35
19 50
20 15
21 55

121 65 T

22 40
21 20
22 00
22 90
21 70
20 20
21 60
22 70
25 00
27 20
25 40
26 30
25 00
27 30
27 00
26 35
26 10
28 30
26 30
26 00
26 00
26 25
28 40
32 20
25 70
26 00

655 50 T

27 35
29 90
31 50

88 75 T

2000 00

2 7 3 5
2 9 9 0
3 1 5 0

8 8 7 5 T

2 0 0 0 0 0

3 5 1 0 0 0

5 5 1 0 0 0 T

3 2 1 0

3 2 5 0

3 0 1 5

3 0 7 5

2 4 4 0

1 4 9 9 0 T

2 6 1 5

2 4 7 0

2 5 4 0

2 4 8 0

2 8 4 7

2 6 7 7

2 7 3 7

2 8 2 2

2 1 1 8 8 T

3 1 8 0

3 0 7 0

3 1 0 0

3 0 9 5

2 8 3 0

3 1 7 5

3 2 6 5

3 0 2 0

3 1 4 0

3 0 3 0

3 3 1 0

3 1 1 5

2 9 8 5

3 4 0 5

4 3 7 2 0 T

2 9 8 0

3 1 0 0

3 1 3 0

2 8 0 0

2 8 9 0

1 4 9 0 0 T

2 9 3 0

2 5 0 0

2 6 4 5

2 8 0 0

2 6 9 0

2 8 6 0

1 6 4 2 5 T

3 1 4 0

3 1 6 0

3 1 5 0

2 7 7 0

3 1 9 0

2 4 1 5

3 0 4 0

2 0 8 6 5 T

3 9 1 0

3 3 4 0

4 2 7 0

4 1 9 0

3 9 5 0

3 7 5 0

3 6 5 5

3 4 1 0

3 4 9 0

3 3 9 6 5 T

3 4 8 5

4 7 9 0

4 6 7 5

3 5 7 0

4 6 0 0

5 7 6 5

5 6 5 0

3 2 5 3 5 T

2 1 5 0

1 6 4 0

2 6 2 0

3 0 7 0

2 1 4 0

1 7 7 0

1 8 3 5

1 9 2 0

2 8 1 5

1 9 9 6 0 T

3 3 3 0

3 2 3 0

3 2 2 5

3 3 3 0

3 2 8 0

3 2 9 0

3 1 2 0

2 2 8 0 5 T

3 1 7 5
3 2 6 5
3 0 2 0
3 1 4 0
3 0 3 0
3 3 1 0
3 1 1 5
2 9 8 5
3 4 0 5

4 3 7 2 0 T

2 9 8 0
3 1 0 0
3 1 3 0
2 8 0 0
2 8 9 0

1 4 9 0 0 T

2 9 3 0
2 5 0 0
2 6 4 5
2 8 0 0
2 6 9 0
2 8 6 0

1 6 4 2 5 T

3 1 4 0
3 1 6 0
3 1 5 0
2 7 7 0
3 1 9 0
2 4 1 5
3 0 4 0

2 0 8 6 5 T

3 9 1 0
3 3 4 0
4 2 7 0
4 1 9 0
3 9 5 0
3 7 5 0
3 6 5 5
3 4 1 0
3 4 9 0

3 3 9 6 5 T

3 4 8 5
4 7 9 0
4 6 7 5
3 5 7 0
4 6 0 0
5 7 6 5
5 6 5 0

3 2 5 3 5 T

2 1 5 0
1 6 4 0
2 6 2 0
3 0 7 0
2 1 4 0
1 7 7 0
1 8 3 5
1 9 2 0
2 8 1 5

1 9 9 6 0 T

3 3 3 0
3 2 3 0
3 2 2 5
3 3 3 0
3 2 8 0
3 2 9 0
3 1 2 0

2 2 8 0 5 T

2 6 2 0
2 3 6 5
2 5 0 0
2 8 6 0
2 3 5 5
2 2 3 0
2 5 3 0
2 6 4 5
2 7 3 0
2 2 6 5
2 5 4 5
2 3 9 0
1 8 4 5

3 1 8 8 0 T

2 2 3 0
2 2 2 0
1 8 8 5
2 0 3 5
2 4 1 5
2 5 9 5

1 3 3 8 0 T

2 3 2 0
2 3 7 0
2 0 9 0

6 7 8 0 T

1398

THE FIRST NATIONAL BANK

88-2104

OF LEVELLAND

LEVELLAND, TEXAS, October 16th. 1928

Tax receipts for Tr. 47-48-61-62 Bob Slaughter Lands

PAY TO THE ORDER OF First National Bank Levelland Texas \$ 261.68

Two hundred sixty one and 68/100 DOLLARS

WITH EXCHANGE

To W P Soash

%Citizens Natl Bank
Lubbock, Texas

STAFFORD-LOWDON COMPANY, FORT WORTH

F A Benshaw Deputy
Tax Collector, Hockley Co., Texas

J. A. STROUD, TAX COLLECTOR
HOCKLEY COUNTY, TEXAS

Pay to the order of
Any Bank, Banker or Trust Co.
~~83-2104~~ ~~83-2104~~ 83-2104
12798 OCT 18 1928 12798
(Previous Endorsements Guaranteed)
THE FIRST NATIONAL BANK
LEVELLAND, TEXAS

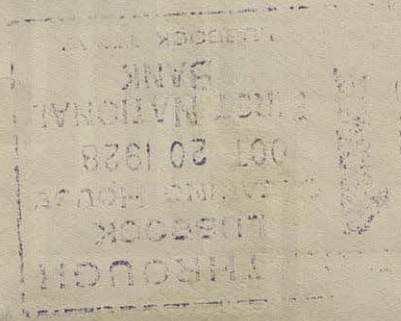

THE FIRST NATIONAL BANK 88-2104

OF LEVELLAND

LEVELLAND, TEXAS, April 30th. 1928.

Tax Receipts tr 66 enclosed

PAY TO THE ORDER OF First National Bank, Levelland, Texas. \$ 70.45

Seventy and 45/100-----DOLLARS

WITH EXCHANGE

To W.P. Soash

% Citizens National Bank,

STAFFORD-LOWDON COMPANY, FORT WORTH

Lubb
Lubbock, Texas



A. Stroed
Tax Collector, Hockley County, Texas.

PAID THROUGH
LUBBOCK
CLEARING HOUSE
MAY 3 1928
FIRST NATIONAL
BANK
LUBBOCK TEXAS

Pay to the Order of
Bank Banker or Trust Co.
88-2104 12798
MAY 1 1928
(Previous Endorsements Guaranteed)
FIRST NATIONAL BANK
TEXAS
LEVELAND.

sundown school
list -

Tex. yrs held -

1 1928

2 1928 - 1929

3 1929

4 ~~1928~~ 1929

5 1928 - 1929

6 1928 - 1929

7 - 1928 - 1929

8 1928 - 1929

9 1928 - 1929

10 1928 - 1929

11 E $\frac{1}{2}$ 1928

12

13 1928 - 1929

14

15 - 1928 W $\frac{1}{2}$ 1929

16 1928 - 1929

17

18

19 - 1928 - 1929

20 - 1928 - 1929

21

22

23 N $\frac{1}{2}$ 1928. ~~1928~~ 1929

24 1929

25 1928 - 1929

26 1929

27 - 1928 - 1929

28 - 1928 - 1929

29 E $\frac{1}{2}$ 1928 - 1929

30 1928 - 1929

31

32

30 1928-1929

31

32

33 1928-1929

34

35 1929

36 -1929

37

38 1928

39 1928

40 -1929

41

42 -1928-1929

43 1928-1929

44

45

46

47 1928-1929

48 1928-1929

49 1929

50 -1929

51 1928-1929

52 E $\frac{1}{2}$ 1928 E $\frac{1}{2}$ 1929

53 1928-1929

54 W $\frac{1}{2}$ 1928-1929

55 1928-1929

56 W $\frac{1}{2}$ 1928-1929

57 1928-1929

58 1929

59 1928-1929

60 1928-1929

61

62 1928

63 1928-1929

59 1928-1929

60 1928-1929

61

62 1928

63 1928-1929

64

65 $E\frac{1}{2}$ 1928- $E\frac{1}{2}$ 1929

66 1928

67 $E\frac{1}{2}$ -1928- 1929

68 1928-1929

69 - 1929

70

71

72 - 1929

73

74

75 1929

76

77 1929

78

79 - 1929

80 - 1929

81 - 1929

82

83

84 1928-1929

85 1928-1929

86 1928-1929

87 1928-1929

88 1928-1929

89 1928

90 1928-1929

91

92 - 1929

93 - 1929

94 1928-1929

68 1928 - 1929

69 - 1929

70

71

72 - 1929

73

74

75 1929

76

77 1929

78

79 - 1929

80 - 1929

81 - 1929

82

83

84 1928 - 1929

85 1928 - 1929

86 1928 - 1929

87 1928 - 1929

88 1928 - 1929

89 1928

90 1928 - 1929

91

92 - 1929

93 - 1929

94 1928 - 1929

95 1928 - 1929

96 1928 - 1929

97 1928 - 1929

98 1928 - 1929

For 1928 del 54
1929 " 46

Bundown
School Taxes

Bundown
School Taxes
1928-1929

✓398

THE FIRST NATIONAL BANK 88-2104

OF LEVELLAND

LEVELLAND, TEXAS, October 26th. 1928

Tax receipts, Tr.2-3-4-12-13 Bob Slaughter Block

PAY TO THE ORDER OF First National Bank, Levelland, Tex. \$ 241.50

Two hundred fourty one and 50/100 ----- DOLLARS

WITH EXCHANGE

To W.P. Soash }

Citizens National Bank,
Lubbock, Texas

STAFFORD-LOWSON COMPANY, FORT WORTH

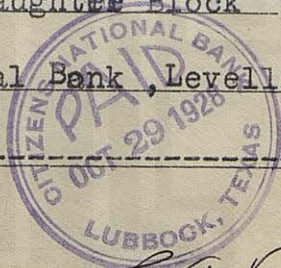

F A Bendow - Deputy
Tax Collector Hockley Co.,

THROUGH
BECK
ING HOUSE

OCT 29 1928

NATIONAL

Pay to the Order of

Any Bank, Banker or Trust Co.

88-2104 ~~88-2104~~ 88-2104

12734 OCT 25 1928 12738

(Previous Endorsements Guaranteed)

THE FIRST NATIONAL BANK
LEWELLAND, TEXAS

J. A. Stodd, Tax Collector
Hockley County, Texas

CUSTOMER'S DRAFT

THE FIRST NATIONAL BANK

88-2104

OF LEVELLAND, TEXAS

LEVELLAND, TEXAS, January 6th

1928.

NO. 88-2104
PROJ

PAY TO THE ORDER OF First National Bank, of Levelland \$ 373.54

Three Hundred seventy three and 54/100----- DOLLARS

WITH EXCHANGE

To W.P. Soash

c/o Citizens National Bank, Lubbock,
Texas.

THE LUBBOCK PRINTING CO., LUBBOCK.

J. A. Stroud
Tax Collector, Hockley County, Texas.



J. A. STROUD, TAX COLLECTOR
HOCKLEY COUNTY, TEXAS

Pay to the Order of
Any Bank, Banker or Trust Co.
88-2104 ~~55 55 55~~ 88-2104
12730 JAN 6 1928 12798

(Previous Endorsements Guaranteed)

THE FIRST NATIONAL BANK
LEVELLAND, TEXAS

CUSTOMER'S DRAFT

THE FIRST NATIONAL BANK

88-2104

OF LEVELLAND, TEXAS

At Sight LEVELLAND, TEXAS, January, 14th. 1928.

PAY TO THE ORDER OF First National Bank of Levelland, Texas \$ 777.81

Seven Hundred, Seventy Seven and 81/1000----- DOLLARS

WITH EXCHANGE

To W.P. Soash

c/o Citizens National Bank,
Lubbock, Texas.

THE LUBBOCK PRINTING CO., LUBBOCK.

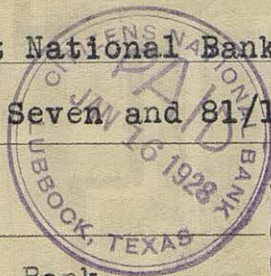

J. A. Stroed
Tax Collector, Hockley County, Texas

J. A. Shoud, Tax Collector
Hookley County, Texas

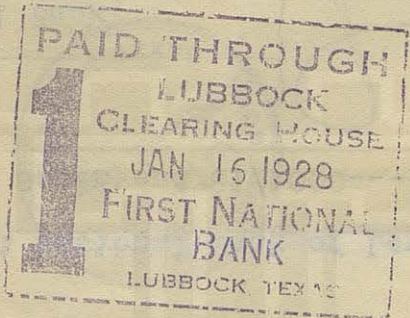

Pay to the Order of
Am Bank, Banker or Trust Co.
JAN 14 1928
88-2104
12738
FIRST NATIONAL BANK
LUBBOCK, TEXAS
(postoffice guaranteed)
88-2104
12738

*

3 5.4 6
3 5.4 6
3 5.4 6
3 5.4 6
3 5.4 6
3 5.4 6 ✓
3 2.1 8
3 2.1 8 ✓
1 6.0 0 ✓
3 2.1 8 ✓
1 7.0 6 ✓
3 9.4 8 ✓
2 7.3 8 ✓
2 7.3 8 ✓
2 4.3 8 ✓
2 3.8 6 ✓
3 5.4 6
3 5.4 6
3 5.4 6
3 5.4 6
3 5.4 6
3 5.4 6
3 5.4 6
3 5.4 6
3 5.4 6 ✓
3 2.7 4
3 2.7 4 ✓
3 9.0 4 ✓
3 9.5 2 ✓
3 9.6 2 ✓
3 9.6 2 ✓
3 9.6 2 ✓
1 9.7 6 ✓
3 9.6 2 ✓
2 4.3 0 ✓
2 4.2 8 ✓
3 5.4 2 ✓
3 5.4 2
3 5.4 2
3 5.4 2
3 5.4 2 ✓
3 5.4 6 ✓
3 5.4 6
3 5.4 6
3 5.4 6
3 5.4 6
3 5.4 6 ✓
3 5.4 2 ✓
3 5.4 2 ✓
3 2.1 8 ✓
8 2.0 0 ✓

1,7 8 5.1 8 *

abst.	Labor.	Sur.	Ob.	acres	Value	Value	Tax
158	82	38	Maverick	177.3	3546	35,46	
"	83	"	"	177.3	3546	35,46	
"	84	"	"	177.3	3546	35,46	
"	85	"	"	177.3	3546	35,46	
"	86	"	"	177.3	3546	35,46	
"	87	"	"	177.3	3546	35,46	
172	38	40	"	160.9	3218	32,18	
"	53	"	"	160.9	3218	32,18	
"	W ¹ / ₂ 54	"	"	80	1600	16,00	
"	55	"	"	160.9	3218	32,18	
"	W ¹ / ₂ 56	"	"	85.3	1706	17,06	
"	68	"	"	197.4	3948	39,48	
169	2	41	"	136.9	2738	27,38	
"	4	"	"	136.9	2738	27,38	
"	12	"	"	121.4	2438	24,38	
"	13	"	"	119.3	2386	23,86	
158	88	38	"	177.3	3546	35,46	
"	89	"	"	177.3	3546	35,46	
"	90	"	"	177.3	3546	35,46	
"	91	"	"	177.3	3546	35,46	
"	94	"	"	177.3	3546	35,46	
"	95	"	"	177.3	3546	35,46	
"	96	"	"	177.3	3546	35,46	
"	97	"	"	177.3	3546	35,46	
"	98	"	"	177.3	3546	35,46	
171	47	"	"	163.7	3274	32,74	
"	48	"	"	163.7	3274	32,74	
"	58	"	"	195.2	3904	39,04	
"	59	"	"	197.6	3962	39,62	
"	60	"	"	197.6	3962	39,62	
"	62	"	"	197.6	3962	39,62	
"	63	"	"	197.6	3962	39,62	
"	8 ¹ / ₂ 65	"	"	98.8	1976	19,76	
"	66	"	"	197.6	3962	39,62	
170	8	42	"	121.5	2430	24,30	
"	11	"	"	121.4	2428	24,28	
"	11	"	"	177.1	3542	35,42	
159	69	37	"	177.1	3542	35,42	
"	80	"	"	177.1	3542	35,42	
"	81	"	"	177.1	3542	35,42	
"	92	"	"	177.1	3542	35,42	
"	93	"	"	177.1	3542	35,42	
"	93	"	"	177.3	3546	35,46	
158	70	38	"	177.3	3546	35,46	
"	71	"	"	177.3	3546	35,46	
"	72	"	"	177.3	3546	35,46	
"	74	"	"	177.3	3546	35,46	
"	75	"	"	177.3	3546	35,46	
"	76	"	"	177.3	3546	35,46	
"	77	"	"	177.3	3546	35,46	
"	78	"	"	177.3	3546	35,42	
"	79	"	"	177.3	3546	35,42	
172	40	40	"	160.9	3218	32,18	
				Per.	8200	2,00	

W P Loash for Bob. Slaughter,
Sundown School Dist

Taxes for 1928, = \$1785.18

10% additional on Feb. 1-1929.

R L Carleton
Collector,

The State of Texas,

County of

Hockley

I,

J. W. Wainwright

Clerk of the County Court in and for said County, do hereby certify that the foregoing to be a correct account of the costs adjudged against the

Defendant

in the above entitled and numbered suit up to this date.

Witness my hand and seal of office at

Levelland

, Texas, this 3 day of Dec

1929

J. W. Wainwright, Clerk
County Court Hockley County, Texas

By Deputy

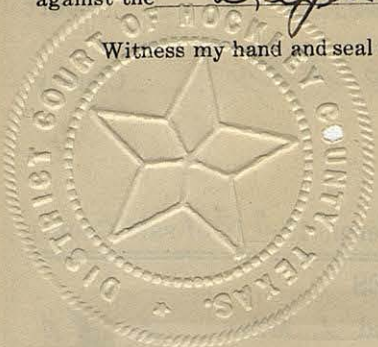

No. 108

BILL OF COSTS

In Dist Court

Hockley

County

Sept

Term, 1929

The State of Texas
Vs.

Bob Laughton

Issued

December 3

1929

Clerk

J. W. Wainwright

Court

of

Hockley

County, Texas

By

Deputy

Received of

\$ in payment of costs.

This

1929

Clerk

Court.

By

Deputy

BILL OF COSTS

The State of Texas Plaintiff

vs.

No. *108**Bob Slaughter et al* Defendant*Dist* Court
Hockley County.

TO OFFICERS OF COURT, DR.

To costs accrued in the above entitled cause to adjournment of the *Sept* Term, 19*29* of said County

CLERK'S FEES		SHERIFF'S FEES	
Docketing Cause	<i>50</i>	Executing / Citation and / Miles	<i>1 30</i>
" Motions		" Precept	"
Issuing <i>2</i> Writs Citation	<i>1 50</i>	" Attachment	"
" cop		" Sequestration	"
" <i>2</i> Certified cop <i>in</i> Petition	<i>10 00</i>	" Garnishment	"
" " " "		" Possession	"
" Subpoenas for Witn names		" Injunction	"
" " Duces Tecum		" Scire Facias	"
" Notices to Non-Resident		" Restitution	"
" Precept Interrogatories		Serving Notice	"
" " " "		Summoning Witness	"
" Certified cop		" " "	"
" " " "		Jury Fee	
" Com. to take Deposition		Levy	
" " " "		Posting	
" Execution, Record'g Ret'n		Appraising	
" Order of Sale, Record. Ret.		Advertising	
" Writ of Attachmt " "		Taking Care of Property	
" " " Possession " "		" Bond	
" " " Injunction " "		Making Deed	
" " " Sequestration " "		Commissions	
" " " Garnishment " "		Returning Writ of	
" " " Citat'n in Er. " "		Total Sheriff's Fees	<i>1 30</i>
" " " Scire Facias " "		WITNESS FEES	
" " " "			
Filing <i>3</i> Papers	<i>45</i>		
Entering <i>23</i> Appearance	<i>45</i>		
" Continuance			
" Order			
" Addn'l Length of Order			
" Judgment			
" Addn'l Length of Judgment			
" <i>1</i> Final Judgment	<i>1 00</i>		
" " "			
Recording Return on Citation			
" " " Notice			
" " "			
" " "			
Approving Bond			
Swearing Witnesses			
Swearing and Impaneling Jury			
Receiving and Recording Verdict			
Administering Oath without Seal			
" " " with " "			
Certificates with Seal			
" " Witnesses Claims			
Assessing Damages			
Transcript words			
Taxing Costs and Copy	<i>25</i>		
Total Clerk's Fees	<i>13 95</i>		
		Grand Total,	<i>11 46 5</i>
		By Cash paid	
		" " "	
		" " "	
		Balance Due	<i>114 65</i>

THE STATE OF TEXAS

IN THE DISTRICT COURT

No.

Of County

County of

Judicial District

To Term, A. D. 19

To the Honorable Judge of Said Court:

1. THE STATE OF TEXAS, hereinafter styled Plaintiff, complaining of

whose residence is

whose residence is

whose residence is

whose residence is

whose residence is

whose residence is

whose residence is

whose residence is

whose residence is

whose residence is

and complaining of all parties owning or having or claiming any interest in the land or lots hereinafter described, hereinafter called defendants, respectfully avers that the said defendants claim an interest in and own the said real estate, the same lying, being and situate in the County of, and State of Texas, and subject to taxation, to-wit:

2. Plaintiff further avers that the defendants are indebted to The State of Texas and the County of

, in the sum of

DOLLARS,

for taxes, interest, penalties and costs, including poll,* school and special taxes, for the year and upon the real estate above described and as per schedule herein next following, which is made a part hereof:

*Erase if defendant is exempt from poll by reasons prescribed by

SCHEDULE of the Real Estate in Waco County, Texas, and the taxes hereinbefore and hereinafter referred to, including *poll, school and special taxes, interest, penal costs and advertising; all interest, penalties and costs not herein specified are to be computed and added to said amounts alleged. The amount of values and taxes are expressed in dollars and cents; and lot, block and tract numbers are inclusive of all numbers appearing.

Year Delinquent or Re- ported Sold	DESCRIPTION OF ACREAGE PROPERTY						STATE TAXES				COUNTY TAXES					INTEREST, PENALTIES AND COST						
	To Whom Assessed	Abst. No.	Cert. No.	Sur. No.	Original Grantee	No. Acres	Ad. Val.	School	*Poll	Pension	Ad. Val.	School	*Poll	Special	Total State and County Taxes	Interest	Penalty	Coll'r Cost	Co. Clk. Cost	Dist. Clk. Cost	Adver- tising	Co. Att. Cost
928	Bot. Slaughter	172	53	40	Waverick Co.	160.9	10.30				15.29				25.59	1.07	2.55	1.05	1.00		.75	1.00
929	"	172	54	40	"	40	5.15	2 1/2			7.65				12.80	.51	1.58	1.05	1.00		.75	1.00
930	"	172	55	40	"	160.9	10.30				15.29				25.59	1.07	2.55	1.05	1.00		.75	1.00
931	"	172	56	40	"	25.3	5.44	2 1/2			8.07				13.57	.54	1.35	1.05	1.00		.75	1.00
932	"	172	57	40	"	17.4	7.49	2 1/2			11.11				18.60	.74	1.86	1.05	1.00		.75	1.00
933	"	172	40	40	"	160.9	10.30				15.29				25.59	1.07	2.55	1.05	1.00		.75	1.00
934	"	172	64	40	"	197.4	12.40				18.71				31.11	1.24	3.11	1.05	1.00		.75	1.00
935	"	172	38	40	"	160.9	10.30				15.30				25.60	1.07	2.56	1.05	1.00		.75	1.00
DESCRIPTION OF CITY PROPERTY																						
	To Whom Assessed	City or Town	Lot	Block	Out Lot	Addition	Sub-Division															
936	Bot. Slaughter	172	40	40		Waverick Co.	160.9	10.78			15.29				26.07	2.60	2.60	1.05	1.00		.75	1.00
937	"	172	39	40		"	160.9	10.78			15.29				26.07	2.60	2.60	1.05	1.00		.75	1.00
938	"	172	58	40		"	160.9	10.78			15.29				26.07	2.60	2.60	1.05	1.00		.75	1.00
939	"	172	55	40		"	160.9	10.78			15.29				26.07	2.60	2.60	1.05	1.00		.75	1.00

*Erase if defendant is exempt from poll by reasons prescribed by law.

Costs not herein specified

Year Delinquent or Re- ported Sold	DESCRIPTION OF ACREAGE PROPERTY						STATE TAXES				COUNTY TAXES					INTEREST, PENALTIES AND COST								
	To Whom Assessed	Abst. No.	Cert. No.	Sur. No.	Original Grantee	No. Acres	Ad. Val.	School	*Poll	Pension	Ad. Val.	School	*Poll	Special	Total State and County Taxes	Interest	Penalty	Coll'r Cost	Co. Clk. Cost	Dist. Clk. Cost	Adver- tising	Co. Atty. Cost	Sheriff Cost	
1927	Bob Shugart	158	70	38	Garola Co.	177	11.86				16.82				28.68	2.96	2.96	1.05	1.00		.25	5.00		
1927	Bob Shugart	158	71	38	Garola Co.	177	11.86				16.82				28.68	2.96	2.96	1.05	1.00		.25	1.00		
1927	Bob Shugart	158	72	38	Garola Co.	177	11.86				16.82				28.68	2.96	2.96	1.05	1.00		.25	1.00		
1927	Bob Shugart	158	73	38	Garola Co.	177	11.86				16.82				28.68	2.96	2.96	1.05	1.00		.25	1.00		
1927	Bob Shugart	158	74	38	Garola Co.	177	11.86				16.82				28.68	2.96	2.96	1.05	1.00		.25	1.00		
1927	Bob Shugart	158	75	38	Garola Co.	177	11.86				16.82				28.68	2.96	2.96	1.05	1.00		.25	1.00		
1927	Bob Shugart	158	76	38	Garola Co.	177	11.86				16.82				28.68	2.96	2.96	1.05	1.00		.25	1.00		
1927	Bob Shugart	158	77	38	Garola Co.	177	11.86				16.82				28.68	2.96	2.96	1.05	1.00		.25	1.00		
1927	Bob Shugart	158	78	38	Garola Co.	177	11.86				16.82				28.68	2.96	2.96	1.05	1.00		.25	1.00		
1927	Bob Shugart	158	79	38	Garola Co.	177	11.86				16.82				28.68	2.96	2.96	1.05	1.00		.25	1.00		
1927	Bob Shugart	158	80	38	Garola Co.	177	11.86				16.82				28.68	2.96	2.96	1.05	1.00		.25	1.00		
1927	Bob Shugart	158	81	38	Garola Co.	177	11.86				16.82				28.68	2.96	2.96	1.05	1.00		.25	1.00		
1927	Bob Shugart	158	82	38	Garola Co.	177	11.86				16.82				28.68	2.96	2.96	1.05	1.00		.25	1.00		
1927	Bob Shugart	158	83	38	Garola Co.	177	11.86				16.82				28.68	2.96	2.96	1.05	1.00		.25	1.00		
1927	Bob Shugart	158	84	38	Garola Co.	177	11.86				16.82				28.68	2.96	2.96	1.05	1.00		.25	1.00		
1927	Bob Shugart	158	85	38	Garola Co.	177	11.86				16.82				28.68	2.96	2.96	1.05	1.00		.25	1.00		
DESCRIPTION OF CITY PROPERTY																								
	To Whom Assessed		City or Town	Lot	Block	Out Lot	Addition	Sub-Division Acres																
1927	Bob Shugart	158	86	38	Garola Co.	177	11.86				16.82				28.68	2.96	2.96	1.05	1.00		.25	1.00		
1927	Bob Shugart	158	87	38	Garola Co.	177	11.86				16.82				28.68	2.96	2.96	1.05	1.00		.25	1.00		
1927	Bob Shugart	158	88	38	Garola Co.	177	11.86				16.82				28.68	2.96	2.96	1.05	1.00		.25	1.00		
1927	Bob Shugart	158	89	38	Garola Co.	177	11.86				16.82				28.68	2.96	2.96	1.05	1.00		.25	1.00		
1927	Bob Shugart	158	90	38	Garola Co.	177	11.86				16.82				28.68	2.96	2.96	1.05	1.00		.25	1.00		
1927	Bob Shugart	158	91	38	Garola Co.	183.5	12.73				19.48				29.81	2.98	2.98	1.05	1.00		.25	1.00		
1927	Bob Shugart	158	92	38	Garola Co.	177	11.86				16.82				28.68	2.96	2.96	1.05	1.00		.25	1.00		
1927	Bob Shugart	158	93	38	Garola Co.	177	11.86				16.82				28.68	2.96	2.96	1.05	1.00		.25	1.00		
1927	Bob Shugart	158	94	38	Garola Co.	177	11.86				16.82				28.68	2.96	2.96	1.05	1.00		.25	1.00		
1927	Bob Shugart	158	95	38	Garola Co.	177	11.86				16.82				28.68	2.96	2.96	1.05	1.00		.25	1.00		
1927																								
1927																								
1927																								
1927																								
1927																								
1927																								
1927																								
1927																								
1927																								
1927																								
1927																								
1927																								
1927																								
1927																								
1927																								
1927																								
1927																								
1927																								
1927																								
1927																								
1927																								
1927																								
1927																								
1927																								
1927																								
1927																								
1927																								
1927																								

*Erase if defendant is exempt from poll by reasons prescribed by law.

No.

Of

County

County of _____

Judicial District

Tc

Term, A. D. 1927

1. THE STATE OF TEXAS, hereinafter styled Plaintiff, complaining of

whose residence is

whose residence is

whose residence is

whose residence is

whose residence is

whose residence is

whose residence is

whose residence is

whose residence is

whose residence is

2. Plaintiff further avers that the defendants are indebted to The State of Texas and the County of

DOLLARS.

*Erase if defendant is exempt from poll by reasons prescribed by law.

SCHEDULE of the Real Estate in Hockley County, Texas, and the taxes hereinbefore and hereinafter referred to, including *poll, school and special taxes, interest, penalties, costs and advertising; all interest, penalties and costs not herein specified are to be computed and added to said amounts alleged. The amount of values and taxes are expressed in dollars and cents; and lot, block and tract numbers are inclusive of all numbers appearing.

Year Delinquent or Re- ported Sold	DESCRIPTION OF ACREAGE PROPERTY						STATE TAXES				COUNTY TAXES					INTEREST, PENALTIES AND COST							
	To Whom Assessed	Abst. No.	Cert. No.	Sur. No.	Original Grantee	No. Acres	Ad. Val.	School	*Poll	Pension	Ad. Val.	School	*Poll	Special	Total State and County Taxes	Interest	Penalty	Coll'r Cost	Co. Clk. Cost	Dist. Clk. Cost	Adver- tising	Co. Atty. Cost	Sheriff Cost
1927	Bob Slaughter	171	60	39	Maverick Co	197.6	13.26				19.91				37.07	3.70	3.70	1.05	1.00		.75	1.00	
1927	"	171	63	39	"	197.6	13.26				19.91				37.07	3.70	3.70	1.05	1.00		.75	1.00	
1927	"	171	64	39	"	197.6	13.26				19.91				37.07	3.70	3.70	1.05	1.00		.75	1.00	
1928	Bob Slaughter	171	58	39	Maverick Co	163	10.49				15.48				25.97	1.03	2.59	1.05	1.00		.75	1.00	
1928	"	171	59	39	"	163	10.49				15.48				25.97	1.03	2.59	1.05	1.00		.75	1.00	
1928	"	171	47	39	"	197.6	12.67				19.80				31.47	1.71	3.14	1.05	1.00		.75	1.00	
1928	"	171	48	39	"	197.6	12.67				19.80				31.47	1.71	3.14	1.05	1.00		.75	1.00	
1928	"	171	60	39	"	193	12.45				19.33				30.16	1.72	3.06	1.05	1.00		.75	1.00	
1928	"	171	63	39	"	197.6	12.67				19.80				31.47	1.71	3.14	1.05	1.00		.75	1.00	
1928	"	171	65	39	"	98.8	6.33	Co 1/2			9.40				15.73	.61	1.57	1.05	1.00		.75	1.00	
1928	"	171	66	39	"	197.6	12.67				19.80				31.47	1.71	3.14	1.05	1.00		.75	1.00	
DESCRIPTION OF CITY PROPERTY																							
	To Whom Assessed	City or Town		Lot	Block	Out Lot	Addition	Sub-Division															
1928	Unknown	171	42	39	Maverick Co		163.7	10.50			15.58				26.08	1.44	2.60	1.05	1.00		.75	1.00	
1927	"	171	42	39	"		163.7	10.50			15.58				26.08	1.44	2.60	1.05	1.00		.75	1.00	
1928	"	171	49	39	"		163.7	10.50			15.58				26.08	1.44	2.60	1.05	1.00		.75	1.00	
1928	"	171	50	39	"		163.7	10.50			15.58				26.08	1.44	2.60	1.05	1.00		.75	1.00	
1928	"	171	64	39	"		163.7	10.50			15.58				26.08	1.44	2.60	1.05	1.00		.75	1.00	

No.

Of

County

County of _____

Judicial District

Tc

...Term, A. D. 19.

1. THE STATE OF TEXAS, hereinafter styled Plaintiff, complaining of.

whose residence is

whose residence is

whose residence is

whose residence is

whose residence is.

whose residence is

whose residence is

whose residence is

whose residence is

whose residence is

2. Plaintiff further avers that the defendants are indebted to The State of Texas and the County of

, in the sum of

DOLLARS.

for taxes, interest, penalties and costs, including poll,* school and special taxes, for the year.....and upon the real estate above described and as per schedule herein next following, which is made a part hereof:

*Erase if defendant is exempt from poll by reasons prescribed by law.

THE STATE OF TEXAS

No.

IN THE DISTRICT COURT

Of

County

Judicial District

T

Term, A. D. 19

County of _____

To the Honorable Judge of Said Court:

1. THE STATE OF TEXAS, hereinafter styled Plaintiff, complaining of.

...whose residence is.

whose residence is

whose residence is.

whose residence is

whose residence is.

whose residence is

whose residence is.

whose residence is.

whose residence is.

whose residence is.

and complaining of all parties owning or having or claiming any interest in the land or lots hereinafter described, hereinafter called defendants, respectfully avers that the said defendants claim an interest in and own the said real estate, the same lying, being and situate in the County of....., and State of Texas, and subject to taxation, to-wit:

2. Plaintiff further avers that the defendants are indebted to The State of Texas and the County of

..., in the sum of

DOLLARS,

for taxes, interest, penalties and costs, including poll,* school and special taxes, for the year.....and upon the real estate above described and as per schedule herein next following, which is made a part hereof:

*Erase if defendant is exempt from poll by reasons prescribed by law.

SCHEDULE of the Real Estate in Harris County, Texas, and the taxes hereinbefore and hereinafter referred to, including *poll, school and special taxes, interest, penalties, costs and advertising; all interest, penalties and costs not herein specified are to be computed and added to said amounts alleged. The amount of values and taxes are expressed in dollars and cents; and lot, block and tract numbers are inclusive of all numbers appearing.

Year Delinquent or Reported Sold	DESCRIPTION OF ACREAGE PROPERTY						STATE TAXES				COUNTY TAXES					INTEREST, PENALTIES AND COST							S
	To Whom Assessed	Abst. No.	Cert. No.	Sur. No.	Original Grantee	No. Acres	Ad. Val.	School	*Poll	Pension	Ad. Val.	School	*Poll	Special	Total State and County Taxes	Interest	Penalty	Coll'r Cost	Co. Clk. Cost	Dist. Clk. Cost	Adver-tising	Co. Atty. Cost	
1927	Bob Shaughter	159	69	31	Garza Co	177	11.69				16.82				28.16	286	2.96	1.05	1.00		.75	1.00	
1927	Bob Shaughter	159	93	31	Garza Co	177	11.69				16.82				28.16	286	2.96	1.05	1.00		.75	1.00	
1927	Bob Shaughter	159	94	31	Garza Co	177	11.68				16.82				28.16	286	2.96	1.05	1.00		.75	1.00	
1927	Bob Shaughter	159	81	31	Garza Co	177	11.68				16.82				28.16	286	2.96	1.05	1.00		.75	1.00	
1927	Bob Shaughter	159	80	31	Garza Co	177	11.68				16.82				28.16	286	2.96	1.05	1.00		.75	1.00	
1928	Bob Shaughter	159	69	31	Garza Co	177	11.69				16.82				28.16	14	2.96	1.05	1.00		.75	1.00	
1928	Bob Shaughter	159	93	31	Garza Co	177	11.68				16.82				28.16	14	2.96	1.05	1.00		.75	1.00	
1928	Bob Shaughter	159	92	31	Garza Co	177	11.65				16.82				28.16	14	2.96	1.05	1.00		.75	1.00	
1928	Bob Shaughter	159	91	31	Garza Co	177	11.68				16.82				28.16	14	2.96	1.05	1.00		.75	1.00	
1928	Bob Shaughter	159	90	31	Garza Co	177	11.68				16.82				28.16	14	2.96	1.05	1.00		.75	1.00	
DESCRIPTION OF CITY PROPERTY																							
	To Whom Assessed	City or Town	Lot	Block	Ent. Lot	Addition	Sub-Division																
1928	Bob Shaughter	169	2	41		Maverick Co	136.9	8.77			13.01				21.78	87	2.17	1.05	1.00		.75	1.00	
1928	Bob Shaughter	169	3	41		Maverick Co	136.9	8.77			13.01				21.78	87	2.17	1.05	1.00		.75	1.00	
1928	Bob Shaughter	169	4	41		Maverick Co	136.9	8.77			13.01				21.78	87	2.17	1.05	1.00		.75	1.00	
1928	Bob Shaughter	169	13	41		Maverick Co	119	7.97			11.31				19.28	75	1.90	1.05	1.00		.75	1.00	
1928	Bob Shaughter	169	15	41		Maverick Co	119	7.62			11.30				18.92	75	1.90	1.05	1.00		.75	1.00	
1927	Bob Shaughter	170	7	42		Maverick Co	125.5	8.27			11.54				20.75	205	2.05	1.05	1.00		.75	1.00	
1927	Bob Shaughter	170	9	42		Maverick Co	121.5	8.17			11.59				19.76	199	1.99	1.05	1.00		.75	1.00	
1927	Bob Shaughter	170	9	42		Maverick Co	121.5	8.17			11.59				19.76	199	1.99	1.05	1.00		.75	1.00	
1928	Bob Shaughter	170	7	42		Maverick Co	125.5	8.00			11.48				19.88	78	1.98	1.05	1.00		.75	1.00	
1928	Bob Shaughter	170	8	42		Maverick Co	124.5	7.90			11.59				19.39	77	1.93	1.05	1.00		.75	1.00	
1928	Bob Shaughter	170	11	42		Maverick Co	121.5	7.80			11.59				19.39	77	1.93	1.05	1.00		.75	1.00	

*Erase if defendant is exempt from poll by reasons prescribed by law.

THE STATE OF TEXAS

No.

IN THE DISTRICT COURT

Of _____ County

County of _____

_____ Judicial District

To _____ Term, A. D. 19____

To the Honorable Judge of Said Court:

1. THE STATE OF TEXAS, hereinafter styled Plaintiff, complaining of _____

_____ whose residence is _____

_____ whose residence is _____

_____ whose residence is _____

_____ whose residence is _____

_____ whose residence is _____

_____ whose residence is _____

_____ whose residence is _____

_____ whose residence is _____

_____ whose residence is _____

_____ whose residence is _____

and complaining of all parties owning or having or claiming any interest in the land or lots hereinafter described, hereinafter called defendants, respectfully avers that the said defendants claim an interest in and own the said real estate, the same lying, being and situate in the County of _____, and State of Texas, and subject to taxation, to-wit:

2. Plaintiff further avers that the defendants are indebted to The State of Texas and the County of _____

_____, in the sum of _____

_____ DOLLARS,

for taxes, interest, penalties and costs, including poll,* school and special taxes, for the year _____ and upon the real estate above described and as per schedule herein next following, which is made a part hereof:

*Erase if defendant is exempt from poll by reasons prescribed by law.

SCHEDULE of the Real Estate in Haskell County, Texas, and the taxes hereinbefore and hereinafter referred to, including *poll, school and special taxes, interest, penalties and advertising; all interest, penalties and costs not herein specified are to be computed and added to said amounts alleged. The amount of values and taxes are expressed in dollars and cents; and lot, block and tract numbers are inclusive of all numbers appearing.

numbers are inclusive of all numbers appearing.																							
Year Delinquent or Re- ported Sold	DESCRIPTION OF ACREAGE PROPERTY						STATE TAXES				COUNTY TAXES					INTEREST, PENALTIES AND COST							
	To Whom Assessed	Abst. No.	Cert. No.	Sur. No.	Original Grantee	No. Acres	Ad. Val.	School	*Poll	Pension	Ad. Val.	School	*Poll	Special	Total State and County Taxes	Interest	Penalty	Coll'r Cost	Co. Clk. Cost	Dist. Clk. Cost	Adver- tising	Co. Atty Cost	
1928	Bob Slaughter	154	70	38	3 Acre Co	177	11.33				16.82				28.15	117	7.91	1.05	1.00		25	1.00	
1928	"	154	71	38	"	177	11.33				16.82				28.15	117	7.91	1.05	1.00		25	1.00	
1928	"	154	72	38	"	177	11.33				16.82				28.15	117	7.91	1.05	1.00		25	1.00	
	"				"						16.82				28.15	117	7.91	1.05	1.00		25	1.00	
1928	"	154	74	38	"	177	11.33				16.82				28.15	117	7.91	1.05	1.00		25	1.00	
1928	"	154	75	38	"	177	11.33				16.82				28.15	117	7.91	1.05	1.00		25	1.00	
1928	"	154	76	38	"	177	11.33				16.82				28.15	117	7.91	1.05	1.00		25	1.00	
1928	"	154	77	38	"	177	11.33				16.82				28.15	117	7.91	1.05	1.00		25	1.00	
1928	"	154	78	38	"	177	11.33				16.82				28.15	117	7.91	1.05	1.00		25	1.00	
1928	"	154	79	38	"	177	11.33				16.82				28.15	117	7.91	1.05	1.00		25	1.00	
1928	"	154	79	38	"	177	11.33				16.82				28.15	117	7.91	1.05	1.00		25	1.00	
1928	"	154	79	38	"	177	11.33				16.82				28.15	117	7.91	1.05	1.00		25	1.00	
1928	"	154	79	38	"	177	11.33				16.82				28.15	117	7.91	1.05	1.00		25	1.00	
1928	"	154	79	38	"	177	11.33				16.82				28.15	117	7.91	1.05	1.00		25	1.00	
1928	"	154	79	38	"	177	11.33				16.82				28.15	117	7.91	1.05	1.00		25	1.00	
1928	"	154	79	38	"	177	11.33				16.82				28.15	117	7.91	1.05	1.00		25	1.00	
1928	"	154	79	38	"	177	11.33				16.82				28.15	117	7.91	1.05	1.00		25	1.00	
1928	"	154	79	38	"	177	11.33				16.82				28.15	117	7.91	1.05	1.00		25	1.00	
1928	"	154	79	38	"	177	11.33				16.82				28.15	117	7.91	1.05	1.00		25	1.00	
1928	"	154	79	38	"	177	11.33				16.82				28.15	117	7.91	1.05	1.00		25	1.00	
1928	"	154	79	38	"	177	11.33				16.82				28.15	117	7.91	1.05	1.00		25	1.00	
1928	"	154	79	38	"	177	11.33				16.82				28.15	117	7.91	1.05	1.00		25	1.00	
1928	"	154	79	38	"	177	11.33				16.82				28.15	117	7.91	1.05	1.00		25	1.00	
1928	"	154	79	38	"	177	11.33				16.82				28.15	117	7.91	1.05	1.00		25	1.00	
1928	"	154	79	38	"	177	11.33				16.82				28.15	117	7.91	1.05	1.00		25	1.00	
1928	"	154	79	38	"	177	11.33				16.82				28.15	117	7.91	1.05	1.00		25	1.00	
1928	"	154	79	38	"	177	11.33				16.82				28.15	117	7.91	1.05	1.00		25	1.00	
1928	"	154	79	38	"	177	11.33				16.82				28.15	117	7.91	1.05	1.00		25	1.00	
1928	"	154	79	38	"	177	11.33				16.82				28.15	117	7.91	1.05	1.00		25	1.00	
1928	"	154	79	38	"	177	11.33				16.82				28.15	117	7.91	1.05	1.00		25	1.00	
1928	"	154	79	38	"	177	11.33				16.82				28.15	117	7.91	1.05	1.00		25	1.00	
1928	"	154	79	38	"	177	11.33				16.82				28.15	117	7.91	1.05	1.00		25	1.00	
1928	"	154	79	38	"	177	11.33				16.82				28.15	117	7.91	1.05	1.00		25	1.00	
1928	"	154	79	38	"	177	11.33				16.82				28.15	117	7.91	1.05	1.00		25	1.00	
1928	"	154	79	38	"	177	11.33				16.82				28.15	117	7.91	1.05	1.00		25	1.00	
1928	"	154	79	38	"	177	11.33				16.82				28.15	117	7.91	1.05	1.00		25	1.00	
1928	"	154	79	38	"	177	11.33				16.82				28.15	117	7.91	1.05	1.00		25	1.00	
1928	"	154	79	38	"	177	11.33				16.82				28.15	117	7.91	1.05	1.00		25	1.00	
1928	"	154	79	38	"	177	11.33				16.82				28.15	117	7.91	1.05	1.00		25	1.00	
1928	"	154	79	38	"	177	11.33				16.82				28.15	117	7.91	1.05	1.00		25	1.00	
1928	"	154	79	38	"	177	11.33				16.82				28.15	117	7.91	1.05	1.00		25	1.00	
1928	"	154	79	38	"	177	11.33				16.82				28.15	117	7.91	1.05	1.00		25	1.00	
1928	"	154	79	38	"	177	11.33				16.82				28.15	117	7.91	1.05	1.00		25	1.00	
1928	"	154	79	38	"	177	11.33				16.82				28.15	117	7.91	1.05	1.00		25	1.00	
1928	"	154	79	38	"	177	11.33				16.82				28.15	117	7.91	1.05	1.00		25	1.00	
1928	"	154	79	38	"	177	11.33				16.82				28.15	117	7.91	1.05	1.00		25	1.00	
1928	"	154	79	38	"	177	11.33				16.82				28.15	117	7.91	1.05	1.00		25	1.00	
1928	"	154	79	38	"	177	11.33				16.82				28.15	117	7.91	1.05	1.00		25	1.00	
1928	"	154	79	38	"	177	11.33				16.82				28.15	117	7.91	1.05	1.00		25	1.00	
1928	"	154	79	38	"	177	11.33				16.82				28.15	117	7.91	1.05	1.00		25	1.00	
1928	"	154	79	38	"	177	11.33				16.82				28.15	117	7.91	1.05	1.00		25	1.00	
1928	"	154	79	38	"	177	11.33				16.82				28.15	117	7.91	1.05	1.00		25	1.00	
1928	"	154	79	38	"	177	11.33				16.82				28.15	117	7.91	1.05	1.00		25	1.00	
1928	"	154	79	38	"	177	11.33				16.82				28.15	117	7.91	1.05	1.00		25	1.00	
1928	"	154	79	38	"	177	11.33				16.82				28.15	117	7.91	1.05	1.00		25	1.00	
1928	"	154	79	38	"	177	11.33				16.82				28.15	117	7.91	1.05	1.00		25	1.00	
1928	"	154	79	38	"	177	11.33				16.82				28.15	117	7.91	1.05	1.00		25	1.00	
1928	"	154	79	38	"	177	11.33				16.82				28.15	117	7.91	1.05	1.00		25	1.00	
1928	"	154	79	38	"	177	11.33				16.82				28.15	117	7.91	1.05	1.00		25	1.00	
1928	"	154	79	38	"	177	11.33				16.82				28.15	117	7.91	1.05	1.00		25	1.00	
1928	"	154	79	38	"	177	11.33				16.82				28.15	117	7.91	1.05	1.00		25	1.00	
1928	"	154	79	38	"	177	11.33				16.82				28.15	117	7.91	1.05	1.00		25	1.00	
1928	"	154	79	38	"	177	11.33				16.82				28.15	117	7.91	1.05	1.00		25	1.00	
1928	"	154	79	38	"	177	11.33				16.82				28.15	117	7.91	1.05	1.00		25	1.00	
1928	"	154	79	38	"	177	11.33				16.82				28.15	117	7.91	1.05	1.00		25	1.00	
1928	"	154	79	38	"	177	11.33				16.82				28.15	117	7.91	1.05	1.00		25	1.00	
1928	"	154	79	38	"	177	11.33				16.82				28.15	117	7.91	1.05	1.00		25	1.00	
1928	"	154	79	38	"	177	11.33				16.82				28.15	117	7.91	1.05	1.00		25	1.00	
1928	"	154	79	38	"	177	11.33				16.82				28.15	117	7.91	1.05	1.00		25	1.00	
1928	"	154	79	38	"	177	11.33				16.82				28.15	117	7.91	1.05	1.00		25	1.00	
1928	"	154	79	38	"	177	11.33				16.82				28.15	117	7.91	1.05	1.00		25	1.00	
1928	"	154	79	38	"	177	11.33				16.82				28.15	117	7.91	1.05	1.00		25	1.00	
1928	"	154	79	38	"	177	11.33				16.82				28.15	117	7.91	1.05	1.00		25	1.00	
1928	"	154	79	38	"	177	11.33				16.82				28.15	117	7.91	1.05	1.00		25	1.00	
1928	"	154	79	38	"	177	11.33				16.82				28.15	117							

*Erase if defendant is exempt from poll by reasons prescribed by law.

December 20, 1929

Judge Ratliff,
County Attorney,
Levelland, Texas

Dear Judge:

For your further reference, we inclose you a list of purchasers of different tracts of land on the Bob Slaughter Block. As you will note, the list gives the Tract number, or part of Tract number, the name of the purchaser, and shows the date under the different year under which the land was conveyed to any such purchaser by Warranty Deed.

For example, we will take Tract No. 1, purchased by L. A. Melton, on January 1st, 1927. The information that you would be interested in will be any lands conveyed during the years 1927, 1928 or 1929. We have added to this list the year 1930 for our own future reference. We believe you could quickly ascertain from this list who to notify regarding any taxes covering the years 1927, 1928 or 1929.

This list includes 98 tracts which is the total number of tracts on the Bob Slaughter Block. If you will keep this list we can always furnish you any subsequent information of any lands contained in the list which might be sold later.

For your information will say, up to date, we have paid delinquent State & County Taxes for Mr. Slaughter on 42 tracts.

Please acknowledge receipt of the inclosed list so we will know you received promptly.

Yours truly,

LOWE STAR LAND COMPANY

BY:

President.

WPS:OFW

ACRES	TRACT	NAME	1927	1928	1929	1930
	1	Melton, L. A.	1-1	1-1		
	2	Ingle, J. T.				1-1
	3	" " "				1-1-
E 66.9	4	" " "				1-1
W 70	4	Peck, A. L.			1-1	
	5	Burns, J. L.		1-1		
	6	Heath, S. H. <i>Sold to Lone Star Land Co</i>		1-1	11/16/29	
	7	Wise, H. C.			1-1	
	8	Bob Slaughter				
	9	Bob Slaughter				
	10	Preston, Ray			1-1	
	11	Peck, W. A.			1-1	
	12	Clark, J. M.			1-1	
	13	Rouse, W. W.				1-1
	14	Schults, W. R.		1-1		
	15	Wualls, W. D. (Wes)			1-1	
	16	Graham, F. G.	1-1			
	17	Graham, F. G.		10-18		
	18	Davis, P. A.	1-1			
E 89.3	19	Dismukes, Geo. L.				1-1
W 30	19	Dismukes, M.B.				1-1
	20	Worley, G. E.		1-1		
	21	Watkins, F. G.		1-1		
	22	Soash, W. P.		10-30		
S 60.75	23	Moss, C. T. Noyes, O. G.		1-1 1-1		
N 60.75	23	Bennett, L. T.				
	24	Moss, C. T.		1-1		
	25	Co. Moss, C. T. <i>Sold to Lone Star Land Co</i>		1-16		
	26	Wise, S. A.		1-1		
	27	Randolph, W. M.		1-9		
	28	Randolph, Katie		1-9		
W 81.85	29	Witherspoon, R. Y.		1-26		
E 81.85	29	Baldwin, B. K.		1-1		
	30	Baldwin, B. K.		1-1		
	31	Cadell, J. T.	1-1			
	32	Davis, P.A.	1-1			
	33	Dismukes, M. L. Thomas, M. C.	1-1			

ACRES	TRACT	NAME	1927	1928	1929	1930
	34	Dismukes, J. B.	1-1			
	35	Splawn, Earl M.	1-1			
	36	Dismukes, Geo. L.	1-1			
	37	Graham, F. G.	3-18			
	38	Graham, F. G.	1-20			
	39	Allison, L. H.			1-1	
	40	Bob Slaughter				
	41	Denton, J. V.			1-1	
	42	Qualls, W. D. (Wes)		1-1		
	43	Gooch, Tom		1-1		
	44	Lacey, A. J.		1-12		
	45	Randolph, W. M.		1-1		
	46	Randolph, W. M.		1-1		
	47	Bob Slaughter				
E 81.85	48	Linclon, Z. O.			1-1	
W 81.85	48	Linclon				1-1
	49	Smith, S. T. Thomas, D. E.		1-24		
	50	Howard, L. C.		1-16		
	51	Downs, Tom		1-1		
W 81.65	52	Qualls, H. B.		1-1		
E 81.65	52	Moss, C. T. <i>co. Sold to Lone Star Land Co</i>		2-16		
	53	Bob Slaughter				
E 80.9	54	Pirkle, J. C.		1-16		
W 80	54	Miller, Walter E.				1-1
	55	Bob Slaughter				
E 85.3	56	Teague, R. M.				1-1
M 40	56	Carleton, C. L.				1-1
W 45.3	56	Bob Slaughter				
W 117.4	57	Miller, J. L.		4-2		
E 80	57	Johnson, A. H.		2-11		
	58	Sundown Bob Slaughter				
	59	Sundown Bob Slaughter				
	60	York, L. L.			1-1	
W 80	61	Taylor, S. J.		11-28		
E 117.6	61	Wood, J. L.			1-1	
	62	Taylor, S. J.		11-28		

ACRES	TRACT	NAME	1927	1928	1929	1930
	63	Bob Slaughter				
	64	Thomas, D. E.		2-11		
W 98.8	65	Lawhoff, L.		2-6		
E 98.8	65	Williams, L.			1-1	
N 100	66	York, Fred		4-27		
S 97.6	66	York, Fred			1-1	
W 98	67	Webb, G. C.		1-9		
E 97.5	67	Standifer, J. W.		1-9		
N 80	68	Thomason, Claude A.			3-14	
S 117.4	68	Hooten, P. R.				1-1
W 50	69	Baker, R. A.				1-1
E 127.1	69	Baker, R.R.				1-1
N 100	70	Terrell, Ed & Soash, W. P.			1-1	
S 77.3	70	Baker, R. A.			1-1	
	71	Bob Slaughter				
		Slaughter, R. L. & Soash, W. P.			1-1	
	72	Williams, Vergil			1-1	
	73	Thomas, D. E.		2-11		
	74	Flesher, R. D.			1-1	
	75	Daniels, L. M.			1-1	
	76	Bob Slaughter				
	77	Bob Slaughter				
97.3	78	Allison, Payne, Terrell & Co			1-1	
80	78	Guerry, B. A.			1-1	
	79	Wilson, M. N. & C. L.				1-1
	80	Wilson, M. N.				
	80	Bob Slaughter				
W 80	81	Blanton, Ray				1-1
E 97.1	81	Wilson, M. O.				1-1
N 80.4	82	Shipp, W. A.			1-1	
S 100	82	Neal, Mrs. Laura			1-1	
	83	Guerry, J. E.			1-1	
W 88.65	84	Smith, J. F.			1-1	
E 88.65	84	Mann, J. M.			1-1	
	85	Fletcher, W.W. & Withrow, J. C.				1-1
	86	Daniels, L. M.			1-1	
	87	Bob Slaughter				
	88	Bob Slaughter				

67 14✓

67 14✓

19 47✓

73 23✓

73 23✓

73 23✓

73 23✓

73 23✓

73 23✓

593 13*

OFFICERS:

W. P. SOASH, PRESIDENT
 GEO. W. SOASH, SECRETARY
 GUY M. WITT, ASST. SECRETARY
 J. D. SLAUGHTER, SALES MGR.
 E. C. LONDON, FIELDMAN
 OFFICE PHONE 1398

BRANCH OFFICES

LEVELLAND, TEXAS
 VEALMORE, TEXAS
 LEHMAN, TEXAS
 519 SLAUGHTER BLDG.
 DALLAS, TEXAS

WEST TEXAS COTTON AND WHEAT LANDS



LONE STAR LAND COMPANY

A CORPORATION

321-5 TEMPLE ELLIS BUILDING

LUBBOCK, TEXAS

STOCKHOLDERS

DR. GEO. T. VEAL
 BOB SLAUGHTER
 W. P. SOASH
 GEO. W. SOASH
 R. L. SLAUGHTER, JR.

January 11, 1930.

Mr. L. P. Williams,
 Sheriff & Tax Collector,
 Levelland, Texas.

Dear Mr. Williams:

We enclose you our check #646 on the Citizens National, payable to your order in the sum of \$ 593.13 to pay State and County Taxes on the following nine Tracts of land on the Bob Slaughter Block, Hockley County, Texas:

	Tract 40	- - -	1927 - 1928
	Tract 53	- - -	1927 - 1928
West $\frac{1}{2}$ of	Tract 56	- - -	- 1928
	Tract 87	- - -	1927 - 1928
	Tract 88	- - -	1927 - 1928
	Tract 93	- - -	1927 - 1928
	Tract 96	- - -	1927 - 1928
	Tract 97	- - -	1927 - 1928
	Tract 98	- - -	1927 - 1928

This will authorize you to fill in the enclosed check to cover payment of Taxes for the years enumerated on the Tract of land above enumerated, and mail us receipts as you have heretofore for each Tract of land.

If for any reason you find any of the above Tracts were delinquent for any years prior to the years above enumerated, do not include them in this check, but send us statements showing the Tracts and the years delinquent, as you will understand these Taxes are being paid for Mr. Slaughter and the years enumerated above will represent the years under which Mr. Slaughter is to pay the taxes..

Any taxes due for any subsequent years will be due from purchaser.

According to our information this will pay all taxes included in the Tax Suit brought by Judge Ratliff. We are enclosing Judge Ratliff a copy of this letter, so that he can check this matter over with you and see if we are correct. If we are not correct please furnish us statement of taxes we have overlooked.

Yours very truly,

W. P. Soash

28 68
26 80-
80 81-
72 98-
72 77-
72 77-
72 77-
72 77-
72 77-
72 77-
73 58-
72 77-
72 77-
72 77-
72 77-
72 77-
72 77-
74 30-
72 77-

130316*

OFFICERS:

W. P. SOASH, PRESIDENT
 GEO. W. SOASH, SECRETARY
 GUY M. WITT, ASST. SECRETARY
 J. D. SLAUGHTER, SALES MGR.
 E. C. LONDON, FIELDMAN
 OFFICE PHONE 1398

BRANCH OFFICES

LEVELLAND, TEXAS
 VEALMOOR, TEXAS
 LEHMAN, TEXAS
 519 SLAUGHTER BLDG.
 DALLAS, TEXAS

WEST TEXAS COTTON AND WHEAT LANDS



LONE STAR LAND COMPANY

A CORPORATION

321-5 TEMPLE ELLIS BUILDING

LUBBOCK, TEXAS

December 19, 1929

STOCKHOLDERS

DR. GEO. T. VEAL
 BOB SLAUGHTER
 W. P. SOASH
 GEO. W. SOASH
 R. L. SLAUGHTER, JR.

Mr. L. P. Williams
 Sheriff & Tax Collector,
 Levelland, Texas

Dear Mr. Williams:

We inclose you our check No. 500 on the Citizens National, payable to your order in the sum of \$ 1303.16, to pay State & County Taxes, on the following Nineteen Tracts of land on the Bob Slaughter Block, Hockley County, Texas.

120	Tract 9, X	- - - - -	1927
121	Tract 42	- - - - -	1927
171	Tract 60, X	- - - - -	1927--1928
138	Tract 69, X	- - - - -	1927--1928
	Tract 71, X	- - - - -	1927--1928
	Tract 72, X	- - - - -	1927--1928
	Tract 73, X	- - - - -	1927--
	Tract 75, X	- - - - -	1927--1928
	Tract 76, X	- - - - -	1927--1928
	Tract 77, X	- - - - -	1927--1928
	Tract 79, X	- - - - -	1927--1928
139	Tract 80, X	- - - - -	1927--1928
	Tract 81, X	- - - - -	1927--1928
138	Tract 85, X	- - - - -	1927--1828
	Tract 86, X	- - - - -	1927--1928
	Tract 90, X	- - - - -	1927--1928
129	Tract 92, X	- - - - -	1927--1928
138	Tract 94, X	- - - - -	1927--1928
	Tract 95,	- - - - -	1927--1928

Supplement Roll

This will authorize you to fill in the inclosed check to cover payment of taxes for the years above enumerated on the tracts of land above enumerated and mail us receipts as you have done heretofore for same. If for any reason you would find any of the above tracts were delinquent for any years prior to the years above enumerated, do not include them in this check, but please send us statement showing the Tract and the year delinquent and we will mail you check to cover. As you will understand, these taxes are being paid for Mr. Bob Slaughter, and the years enumerated above will represent the years under which Mr. Slaughter is to pay the taxes. In most instances, any taxes due for any subsequent years will in most cases be due from purchasers. The payment of these taxes however will be worked out later. Trusting you will be able to furnish us receipts early mail, we are

Yours truly,
 LONE STAR LAND COMPANY

BY: *W. P. Soash* Pres.

WPS:CFW

27 95
27 95
27 95
53 29
51 74
24 95
24 65
50 77
32 79
17 39
66 45
38 23
59 20
80 90

584 21 *

14 Tracts

12-12-1929

CR# 581 — 584.21

48- Insulin
 44- Thomas
 78- Every 80
 70- Baker
 39- Allison
 68- Thompson
 Hooten
 84- Smith-Heams
 89- Flesher
 74- Flesher

Pd

2 - 28
 3 - 28
 4 - 28
 7 - 27-28
 8 - 27-28
 11 - 28
 13 - 28
 15 - 28
 47 - 28
 W 1/2-54 - 28
 55-27-28
 58- 28
 59- 28
 63- 27-28



LONE STAR LAND CO.
 A CORPORATION

321-5 TEMPLE ELLIS BUILDING

LUBBOCK, TEXAS

14 Tracts
 12-12-29
 J. P. Williams

Pay Taxes Bob Plaugher Blk
as follows

Tract Years
1927 — 1928

2 4 9		21
3 4		"
4 4		"
7 4 10	27	28
8 4	27	28
11 4		28
13 4 9		28
15 4 27 also		28
47 4 1		28
W 1/2 54 4 2		28
53 4	27	28
58 4 11		28
59 4		28
63 4	27	28

14 tracks



LONE STAR LAND CO.

A CORPORATION

321-5 TEMPLE ELLIS BUILDING

LUBBOCK, TEXAS

State and County

Statement of past Due Taxes on Bob Slaughter Block

Track,	Year	Amount,			
80 <i>pa</i>	1928	\$35 88 - Bob	78	1929	\$17 60 - Allison Payne + Co
81 "	28	35 88 - Bob	36	-	29 75 - Mrs S A McClung
93 "	27	37 07 - Bob	50	-	29 50 - J O Howard
6	25	69 30 - Co	24	-	20 86 - C T Moss
6	28	41 39 - Co	25	-	20 86 - Co
19	28	24 93 - Bob	23	-	10 43 - C T Moss
36 - <i>pa</i>	28	33 49 -	52	-	20 86 -
1-19	27	49 04 - Bob	10	-	21 69 - Ray Preston
5	28	28 29 - J I Bunn	28	-	29 40 - Kate Randolph
20	28	24 93 -	27	-	29 40 - Co
25	28	29 86 - Co	84	-	15 86 - Smith and Mann
30	28	32 07 - B K Baldwin	35	-	26 20 - Earl Splawn
29	28	17 21 - B K Baldwin	67	-	16 00 - Webb and Standifer
43	28	33 31 - Kate Randolph	65	-	16 20 - Tarkoff + Williams
28	28	33 31 - Kate Randolph	26	-	19 22 - S A Wise
27	28	33 31 - Co	60	-	37 48 - I I York
57	28	24 56 - J H Johnson			
38	28	32 75 - F J Graham			SunDown School
62	28	39 61 - Bob			
65	28	21 20 - J Williams			Will send Statement soon
66	28	39 61 - Fred York			
42	27	27 00 - Bob			
49	28	33 31 - W. Z. Thomas			
33	28	36 65 - M C Thomas			
34	28	36 65 - T W Martin			
42	28	36 65 - W. H. Gualle			
51	28	32 37 - Tom Brown			
57	28	17 68 - A H Johnson			
23	28	13 77 - J. T. Bennett			

The Following for 1929

72	-	\$31 73 - Virgil Williams
75	-	31 73 - I M Daniels
80	-	31 73 - Bob Slaughter
81	-	31 73 - Bob Slaughter
84	-	15 88 - J M Mann and J. F. Smith
86	-	31 73 - I M Daniels
92	-	31 73 - Bob D
93	-	31 73 - Bob S.
6	-	37 29 - Company
15	-	21 51 - W. H. Gualle
20	-	21 51 - Worley
7	-	22 40 - H C Wise
23	-	10 76 - Martin 4 1/2 - C T Moss 2 1/2
42	-	28 04 - Martin
49	-	29 22 - W E Thomas
33	-	28 85 - M C Thomas
57	-	34 42 - A. H. Johnson & Co - J I Miller W. 117.4
12	E 1/2	14 95 - J M Clark
22	-	21 32 - Roach
71	-	31 73 - R I Jx + Roach
70	N Pt	17 93 - Terrell + Roach
76	-	31 73 - Allison Payne + Co

LOAN AGENCY OF
THE UNION CENTRAL LIFE INSURANCE COMPANY

CHARLES H. READ, FINANCIAL CORRESPONDENT
BUSH BUILDING

LUBBOCK, TEXAS

Feb. 5th, 1930.

RE: Loan # 158,391-Dismukes

Mr. T. W. Martin,
Sudan, Texas RT 1.
Copy to Levelland, Rt 1.

Dear Sir:

We are advised that the taxes on the property on which the Union Central Life Insurance Company has the above numbered loan have not been paid. The Company regards the non-payment of taxes in the same way that it does delinquent interest, and expects and insists upon the prompt payment of same.

By permitting these taxes to go delinquent, you have placed your loan in position for immediate foreclosure, as the Company has the right and privilege of declaring the entire loan due, and foreclosing in order to enforce payment.

We have never had any foreclosures in this territory, and are particularly anxious to keep up this good record, and will certainly appreciate your co-operation in taking care of these taxes in order to keep your record good with the Company, and to protect your investment in your property.

Kindly therefore, pay these taxes at once, and mail us your tax receipts in order that we may properly post our records showing payment, after which we will return the receipts to you.

The Company has send us checks to pay the 1928 school tax amounting to \$37.33 due Sundown Ind. School District, payable to L.P. Williams, Tax Collector at Levelland. We will hold up

Yours very truly,

READ INVESTMENT COMPANY
Financial Correspondent

By

Charles H. Read

CHK/s this remittance until Feb. 10th, and we ask that you send us your tax receipt showing payment of these taxes, or it will be necessary for us to pay them. We will return the receipts as soon as they have served our purpose. We called Mr. Soash about the matter and he states that you paid the 1928 State & County taxes, but this did not include School Tax.

December 19, 1929

Mr. L. P. Williams
Sheriff & Tax Collector,
Levelland, Texas

Dear Mr. Williams:

We inclose you our check No. 500 on the Citizens National,
payable to your order in the sum of \$ 1303.46, to pay
State & County Taxes, on the following Nineteen Tracts of land
on the Bob Slaughter Block, Rockley County, Texas.

Tract 9.	-----	1927
Tract 42	-----	1927
Tract 60	-----	1927 - 1928
Tract 69	-----	1927 - 1928
Tract 71.	-----	1927 - 1928
Tract 72.	-----	1927 - 1928
Tract 73.	-----	1927
Tract 75.	-----	1927 - 1928
Tract 76.	-----	1927 - 1928
Tract 77.	-----	1927 - 1928
Tract 79.	-----	1927 - 1928
Tract 80.	-----	1927 - 1928
Tract 81.	-----	1927 - 1928
Tract 85.	-----	1927 - 1928
Tract 86.	-----	1927 - 1928
Tract 90.	-----	1927 - 1928
Tract 92.	-----	1927 - 1928
Tract 94.	-----	1927 - 1928
Tract 95.	-----	1927 - 1928

This will authorize you to fill in the inclosed check to cover
payment of taxes for the years above enumerated on the tracts of land
above enumerated and mail us receipts as you have done heretofore for
same. If for any reason you would find any of the above tracts were
delinquent for any years prior to the years above enumerated, do not
include them in this check, but please send us statement showing the
Tract and the year delinquent and we will mail you check to cover. As
you will understand, these taxes are being paid for Mr. Bob Slaughter,
and the years enumerated above will represent the years under which Mr.
Slaughter is to pay the taxes. In most instances, any taxes due for any
subsequent years will in most cases be due from purchasers. The payment
of these taxes however will be worked out later. Trusting you will be
able to furnish us receipts early mail, we are

Yours truly,
LONE STAR LAND COMPANY

DELINQUENT TAX NOTICE AS REQUIRED BY LAW, REVISED CIVIL STATUTES, 1925

NUMBER

1928

128

STATEMENT OF TAXES DUE AS SHOWN BY THE DELINQUENT TAX ROLLS OF

Hockley

COUNTY, TEXAS, ON THE FOLLOWING PROPERTY:

M

July 12 -
Bob Slaughter
Dallas Tex

Comptroller's Form 1926—San Antonio Ptg. Co.

LAST KNOWN P. O. ADDRESS

TO WHOM ASSESSED	ROLL OR FORM	PAGE	LINE	YEARS SOLD OR DELINQUENT	TAXES PENALTY INTEREST	STATE TAXES			COUNTY TAXES		DISTRICT SCHOOL	DISTRICT ROAD	DRAINAGE DISTRICT	COST	AMOUNT DUE EACH YEAR		DESCRIPTION OF ACREAGE PROPERTY								
						Ad. Val.	Poll	Pen. & Int.	Ad. Val.	C. & R.	No.	AMOUNT	No.		AMOUNT	No.	AMOUNT	No.	AMOUNT	AMOUNT	Dolls.	Cts.	Abst.	Cert.	Sur.
Bob Slaughter	18	5	28	1927	Taxes	7 97				11 31			17 90						169		41	March Co Tr 15	119.3		
					Poll															169		41	" Tr 13	119.3	
					Interest & Penalty			1 00	1 41			2 24					225			169		41	" Tr 12	119.3	
"	18	5	29	1927	Taxes	7 97				11 31			17 90						169		41	" Tr 4	136.9		
					Poll															169		41	" Tr 3	136.9	
					Interest & Penalty			1 00	1 41			2 24					225			169		41	" Tr 2	136.9	
"	18	5	30	1927	Taxes	7 97				11 31			18 20						170		42	" Tr 7	125.3		
					Poll															170		42	" Tr 8	121.5	
					Interest & Penalty			1 00	1 41			2 27					225			170		42	" Tr 9	121.5	
"	18	5	31	1927	Taxes	9 18				13 01			20 55						158		38	Garrett Co Tr 70	177.3		
					Poll															158		38	" Tr 71	177.3	
					Interest & Penalty			1 15	1 63			2 57					225			158		38	" Tr 72	177.3	
"	18	5	32	1927		9 18				13 01			20 55												
								1 15	1 63			2 57					225								
"	18	5	33	1927	Taxes	9 18				13 01			20 55												
					Poll																				
					Interest & Penalty			1 15	1 63			2 57					225								
"	18	5	34	1927	Taxes	8 37				11 85			18 80												
					Poll																				
					Interest & Penalty			1 05	1 48			2 34					225								
"	18	5	35	1927	Taxes	8 17				11 59			18 20												
					Poll																				
					Interest & Penalty			1 02	1 45			2 27					225								
"	18	5	36	1927	Taxes	8 11				11 59			18 20												
					Poll																				
					Interest & Penalty			1 01	1 45			2 27					225								
"	18	5	37	1927	Taxes	11 86				16 82			26 59												
					Poll																				
					Interest & Penalty			1 48	2 10			3 32					225								
"	18	5	38	1927	Taxes	11 86				16 82			26 59												
					Poll																				
					Interest & Penalty			1 48	2 10			3 32					225								
"	18	5	39	1927	Taxes	11 86				16 82			26 59												
					Poll																				
					Interest & Penalty			1 48	2 10			3 32					225								
TOTALS						111 68				13 97	178 28		251 92				27 00	6 12 85							
																		RECAPITULATION OF TAXES DUE							
																		State Taxes						125 65	
																		County Taxes						178 28	
																		Conser. & Recla. Dist. Taxes							
																		School District Taxes						281 92	
																		Road District Taxes							
																		Drainage District Taxes							
																		Cost of Redemption						27 00	
																		Total of All Taxes Due						612 85	

RECAPITULATION OF TAXES DUE

State Taxes	125 65
County Taxes	178 28
Conser. & Recla. Dist. Taxes	
School District Taxes	281 92
Road District Taxes	
Drainage District Taxes	
Cost of Redemption	27 00
Total of All Taxes Due	612 85

Please Return This Statement With Remittance or Refer to Number of Statement.

NOTICE: Texas Laws, Revised Civil Statutes, 1925, provide that unless the owner or owners of such lands or lots described herein shall pay to the Tax Collector the amount of taxes, interest, penalty and costs as set forth in this notice within 30 days from date of this notice, then and in that event, the County or District Attorney will institute suit as soon thereafter as practicable for the collection of such moneys and for the foreclosure of the constitutional lien existing against such lands and lots.

Article 412, Criminal Statutes, 1925, Provides: Duties prescribed are mandatory on the Collectors, County and District Attorneys and other officers, State and County, subject to fine of not less than \$100.00 and not more than \$1,000.00 and subject to removal from office.

I Hereby Certify that the above statement of delinquent taxes due and unpaid in this County by

Bob Slaughter

is true and correct according to the Rolls and Delinquent Tax Records of this County: Given under my hand and seal of office this

day of July 1928

Tax Collector

J. H. Hockley

County, Texas

DELINQUENT TAX NOTICE AS REQUIRED BY LAW, REVISED CIVIL STATUTES, 1925

NUMBER

1928

129

STATEMENT OF TAXES DUE AS SHOWN BY THE DELINQUENT TAX ROLLS OF

Hockley

COUNTY, TEXAS, ON THE FOLLOWING PROPERTY:

M

July 17-
Bob Slaughter
Dallas

Comptroller's Form 1926—San Antonio Ptg. Co.

LAST KNOWN P. O. ADDRESS

TO WHOM ASSESSED	ROLL OR FORM	PAGE	LINE	YEARS SOLD OR DELINQUENT	TAXES PENALTY INTEREST	STATE TAXES				COUNTY TAXES		DISTRICT SCHOOL	DISTRICT ROAD	DRAINAGE DISTRICT	COST		AMOUNT DUE EACH YEAR		DESCRIPTION OF ACREAGE PROPERTY																							
						Ad. Val.	Poll		Pen. & Int.	Ad. Val.	C. & R.	No.	AMOUNT	No.	AMOUNT	No.	AMOUNT	No.	AMOUNT	AMOUNT	Dolls.	Cts.	Abst.	Cert.	Sur.	ORIGINAL GRANTEE	Acres															
												C																														
Bob Slaughter	18	5	40	1927	Taxes	11 86				16 82			25 87							158	38		Buralen Co tr 73	177 3																		
					Poll																158	38		" " tr 74	177 3																	
					Interest & Penalty			1 48	2 10			3 23						2 25			171	39		Manerich Co tr 58	193 2																	
"	18	5	41	1927	Taxes	11 86				16 82			25 87							171	39		" tr 60	197 6																		
					Poll																151	39		" tr 61	197 6																	
					Interest & Penalty			1 48	2 10			3 23						2 25			151	39		" tr 62	197 6																	
"	18	5	42	1927	Taxes	12 93				16 34			28 98							151	39		" tr 63	197 6																		
					Poll																151	39		" tr 64	197 6																	
					Interest & Penalty			1 62	2 29			3 62						2 25			151	39		" tr 47	163 7																	
"	18	5	43	1927	Taxes	13 26				14 81			29 64							151	39		" tr 48	163 2																		
					Poll																172	40		" tr 40	160 9																	
					Interest & Penalty			1 66	2 35			3 71						2 25			172	40		" tr 38	160 9																	
"	18	6	1	1927		13 27				18 81			3 71																													
										2 35			29 64					2 25																								
"	18	6	2	1927	Taxes	13 26				18 81			29 64																													
					Poll																																					
					Interest & Penalty			1 66	2 35			3 71						2 25																								
"	18	6	3	1927	Taxes	13 27				18 81			29 64																													
					Poll																																					
					Interest & Penalty			1 66	2 35			3 71						2 25																								
"	18	6	4	1927	Taxes	13 26				14 81			29 64																													
					Poll																																					
					Interest & Penalty			1 66	2 35			3 71						2 25																								
"	18	6	6	1927	Taxes	10 99				15 58			24 90																													
					Poll																																					
					Interest & Penalty			1 37	1 95			3 11						2 25																								
"	18	6	7	1927	Taxes	10 99				15 59			24 90																													
					Poll																																					
					Interest & Penalty			1 37	1 95			3 11						2 25																								
"	18	6	8	1927	Taxes	10 78				15 29			24 15																													
					Poll																																					
					Interest & Penalty			1 35	1 91			3 02						2 25																								
"	18	6	9	1927	Taxes	10 79				15 29			24 15																													
					Poll																																					
					Interest & Penalty			1 35	1 91			3 02						2 25																								
TOTALS						146 52				18 32	23 74		364 91					27 00	79 04																							
																						RECAPITULATION OF TAXES DUE																				
																						State Taxes																				
																						County Taxes																				
																						Conser. & Recla. Dist. Taxes																				
																						School District Taxes																				
																						Road District Taxes																				
																						Drainage District Taxes																				
																						Cost of Redemption																				
																						Total of All Taxes Due																				

RECAPITULATION OF TAXES DUE

State Taxes	164 84
County Taxes	233 74
Conser. & Recla. Dist. Taxes	
School District Taxes	364 91
Road District Taxes	
Drainage District Taxes	
Cost of Redemption	27 00
Total of All Taxes Due	79 04

Please Return This Statement With Remittance or Refer to Number of Statement.

NOTICE: Texas Laws, Revised Civil Statutes, 1925, provide that unless the owner or owners of such lands or lots described herein shall pay to the Tax Collector the amount of taxes, interest, penalty and costs as set forth in this notice within 30 days from date of this notice, then and in that event, the County or District Attorney will institute suit as soon thereafter as practicable for the collection of such moneys and for the foreclosure of the constitutional lien existing against such lands and lots.

Article 412, Criminal Statutes, 1925, Provides: Duties prescribed are mandatory on the Collectors, County and District Attorneys and other officers, State and County, subject to fine of not less than \$100.00 and not more than \$1,000.00 and subject to removal from office.

I Hereby Certify that the above statement of delinquent taxes due and unpaid in this County by

Bob Slaughter

is true and correct according to the Rolls and Delinquent Tax Records of this County: Given under my hand and seal of office this

day of July 19 28

Tax Collector

Hockley County, Texas

DELINQUENT TAX NOTICE AS REQUIRED BY LAW, REVISED CIVIL STATUTES, 1925

NUMBER

19 28

130

STATEMENT OF TAXES DUE AS SHOWN BY THE DELINQUENT TAX ROLLS OF Hockley COUNTY, TEXAS, ON THE FOLLOWING PROPERTY:

Comptroller's Form 1926—San Antonio Ptg. Co. CLOS. 11-10-20, SAN ANTONIO

LAST KNOWN P. O. ADDRESS

TO WHOM ASSESSED	ROLL OR FORM	PAGE	LINE	YEARS SOLD OR DELINQUENT	TAXES PENALTY INTEREST	STATE TAXES				COUNTY TAXES		DISTRICT SCHOOL		DISTRICT ROAD		DRAINAGE DISTRICT		COST AMOUNT	AMOUNT DUE EACH YEAR		DESCRIPTION OF ACREAGE PROPERTY							
						Ad. Val.	Poll		Pen. & Int.	Ad. Val.	C. & R.	No.	AMOUNT	No.	AMOUNT	No.	AMOUNT		No.	AMOUNT	AMOUNT	Dolls.	Cts.	Abst.	Cert.	Sur.	ORIGINAL GRANTEE	Acres
												1																
Bob Slaughter	18	6	10	1927	Taxes	10 79				15 29			24 15									172	40	Manerch Co tr 39	160 9			
					Poll																		172	40	" tr 53	160 9		
					Interest & Penalty			1 35	1 91			3 02						2 25					172	40	" tr 55	160 9		
"	18	6	11	1927	Taxes	10 79				15 29			24 15									159	37	Zuraku Co tr 69	177			
					Poll																		159	37	" tr 93	177 1		
					Interest & Penalty			1 35	1 91			3 02						2 25					159	37	" tr 92	177 1		
"	18	6	12	1927	Taxes	10 79				15 29			24 15									159	37	" tr 81	177 1			
					Poll																		159	37	" tr 80	177 1		
					Interest & Penalty			1 35	1 91			3 02						2 25					158	38	" tr 75	177 3		
"	18	6	13	1927	Taxes	11 86				16 82			26 56									158	38	" tr 76	177 3			
					Poll																		158	38	" tr 77	177 3		
					Interest & Penalty			1 48	2 10			3 32						2 25					158	38	" tr 78	177 1		
"	18	6	14	1927		11 86				16 82			26 56															
								1 48	2 10			3 32						2 25										
"	18	6	15	1927	Taxes	11 86				16 82			26 56															
					Poll																							
					Interest & Penalty			1 48	2 10			3 32						2 25										
"	18	6	16	1927	Taxes	11 86				16 82			26 56															
					Poll																							
					Interest & Penalty			1 48	2 10			3 32						2 25										
"	18	6	17	1927	Taxes	11 86				16 82			26 56															
					Poll																							
					Interest & Penalty			1 48	2 10			3 32						2 25										
"	18	6	18	1927	Taxes	11 86				16 82			26 56															
					Poll																							
					Interest & Penalty			1 48	2 10			3 33						2 25										
"	18	6	19	1927	Taxes	11 86				16 82			26 56															
					Poll																							
					Interest & Penalty			1 48	2 10			3 33						2 25										
"	18	6	20	1927	Taxes	11 86				16 82			26 56															
					Poll																							
					Interest & Penalty			1 48	2 10			3 33						2 25										
"	18	6	21	1927	Taxes	11 86				16 82			26 56															
					Poll																							
					Interest & Penalty			1 48	2 10			3 32						2 25										
TOTALS						139 11				17 37 1/2 48			350 56					27 00	755 91									
																							RECAPITULATION OF TAXES DUE					
																							State Taxes			156 48		
																							County Taxes			221 88		
																							Conser. & Recla. Dist. Taxes					
																							School District Taxes			350 55		
																							Road District Taxes					
																							Drainage District Taxes					
																							Cost of Redemption			27 00		
																							Total of All Taxes Due			755 91		

RECAPITULATION OF TAXES DUE

State Taxes	156 48
County Taxes	221 88
Conser. & Recla. Dist. Taxes	
School District Taxes	350 55
Road District Taxes	
Drainage District Taxes	
Cost of Redemption	27 00
Total of All Taxes Due	755 91

Please Return This Statement With Remittance or Refer to Number of Statement.

NOTICE: Texas Laws, Revised Civil Statutes, 1925, provide that unless the owner or owners of such lands or lots described herein shall pay to the Tax Collector the amount of taxes, interest, penalty and costs as set forth in this notice within 30 days from date of this notice, then and in that event, the County or District Attorney will institute suit as soon thereafter as practicable for the collection of such moneys and for the foreclosure of the constitutional lien existing against such lands and lots.

Article 412, Criminal Statutes, 1925, Provides: Duties prescribed are mandatory on the Collectors, County and District Attorneys and other officers, State and County, subject to fine of not less than \$100.00 and not more than \$1,000.00 and subject to removal from office.

I Hereby Certify that the above statement of delinquent taxes due and unpaid in this County by Bob Slaughter

is true and correct according to the Rolls and Delinquent Tax Records of this County: Given under my hand and seal of office this

day of July 1928

Tax Collector

County, Texas

DELINQUENT TAX NOTICE AS REQUIRED BY LAW, REVISED CIVIL STATUTES, 1925

NUMBER
131

STATEMENT OF TAXES DUE AS SHOWN BY THE DELINQUENT TAX ROLLS OF

COUNTY, TEXAS, ON THE FOLLOWING PROPERTY:

Comptroller's Form 1926—San Antonio Ptg. Co.

LAST KNOWN P. O. ADDRESS

TO WHOM ASSESSED	ROLL OR FORM	PAGE	LINE	YEARS SOLD OR DELINQUENT	TAXES PENALTY INTEREST	STATE TAXES			COUNTY TAXES			DISTRICT SCHOOL		DISTRICT ROAD		DRAINAGE DISTRICT		COST		AMOUNT DUE EACH YEAR		DESCRIPTION OF ACREAGE PROPERTY					
						Ad. Val.	Poll	Pen. & Int.	Ad. Val.	C. & R.	No.	AMOUNT	No.	AMOUNT	No.	AMOUNT	No.	AMOUNT	AMOUNT	Dolls.	Cts.	Abst.	Cert.	Sur.	ORIGINAL GRANTEE		Acres
Bob Slaughter	18	6	22	1927	Taxes	11 98			17 01			26 89										158	38		Zurula to tr	79	178.8
					Poll																	158	38		" to	82	180.8
					Interest & Penalty			1 80	2 13			3 32							2 25			158	38		" to	83	177.3
"	18	6	23	1927	Taxes	12 06			17 10			26 89										158	38		" to	84	177.1
					Poll																	158	38		" to	85	177.1
					Interest & Penalty			1 51	2 14			3 32							2 25			158	38		" to	86	177.1
"	18	6	24	1927	Taxes	11 86			16 82			26 89										158	38		" to	87	177.1
					Poll																	158	38		" to	88	177.1
					Interest & Penalty			1 48	2 10			3 32							2 25			158	38		" to	89	177.1
"	18	6	25	1927	Taxes	11 86			16 82			26 89										158	38		" to	90	177.1
					Poll																	158	38		" to	91	181.9
					Interest & Penalty			1 48	2 10			3 32							2 25			158	38		" to	94	183.5
"	18	6	26	1927	Taxes	11 86			16 82			26 89															
					Poll																						
					Interest & Penalty			1 48	2 10			3 32							2 25								
"	18	6	27	1927	Taxes	11 86			16 82			26 89															
					Poll																						
					Interest & Penalty			1 48	2 10			3 32							2 25								
"	18	6	28	1927	Taxes	11 86			16 82			26 89															
					Poll																						
					Interest & Penalty			1 48	2 10			3 32							2 25								
"	18	6	29	1927	Taxes	11 86			16 82			26 89															
					Poll																						
					Interest & Penalty			1 48	2 10			3 32							2 25								
"	18	6	30	1927	Taxes	11 86			16 82			26 89															
					Poll																						
					Interest & Penalty			1 48	2 10			3 32							2 25								
"	18	6	31	1927	Taxes	11 86			16 82			26 89															
					Poll																						
					Interest & Penalty			1 48	2 10			3 32							2 25								
"	18	6	32	1927	Taxes	12 19			17 29			26 89															
					Poll																						
					Interest & Penalty			1 52	2 16			3 32							2 25								
"	18	6	33	1927	Taxes	12 33			17 48			26 89															
					Poll																						
					Interest & Penalty			1 54	2 18			3 32							2 25								
TOTALS						143 44			17 91			228 85							27 00								

RECAPITULATION OF TAXES DUE

State Taxes	1	6	1	3	5
County Taxes	2	2	8	8	5
Conser. & Recla. Dist. Taxes					
School District Taxes <i>Clanene</i>	3	5	8	9	2
Road District Taxes					
Drainage District Taxes					
Cost of Redemption				2	7
Total of All Taxes Due	7	7	6	1	2

Please Return This Statement With Remittance or Refer to Number of Statement.

NOTICE: Texas Laws, Revised Civil Statutes, 1925, provide that unless the owner or owners of such lands or lots described herein shall pay to the Tax Collector the amount of taxes, interest, penalty and costs as set forth in this notice within 30 days from date of this notice, then and in that event, the County or District Attorney will institute suit as soon thereafter as practicable for the collection of such moneys and for the foreclosure of the constitutional lien existing against such lands and lots.

Article 412, Criminal Statutes, 1925, Provides: Duties prescribed are mandatory on the Collectors, County and District Attorneys and other officers, State and County, subject to fine of not less than \$100.00 and not more than \$1,000.00 and subject to removal from office.

I Hereby Certify that the above statement of delinquent taxes due and unpaid in this County by

is true and correct according to the Rolls and Delinquent Tax Records of this County: Given under my hand and seal of office this

day of July 1928

Tax Collector

County, Texas

DELINQUENT TAX NOTICE AS REQUIRED BY LAW, REVISED CIVIL STATUTES, 1925

NUMBER

1928

132

STATEMENT OF TAXES DUE AS SHOWN BY THE DELINQUENT TAX ROLLS OF

COUNTY, TEXAS, ON THE FOLLOWING PROPERTY:

Comptroller's Form 1926—San Antonio Ptg. Co. CLEGG LITHO, SAN ANTONIO

LAST KNOWN P. O. ADDRESS

TO WHOM ASSESSED					ROLL OR FORM	PAGE	LINE	YEARS SOLD OR DELINQUENT	TAXES PENALTY INTEREST	STATE TAXES				COUNTY TAXES		DISTRICT SCHOOL	DISTRICT ROAD	DRAINAGE DISTRICT			COST	AMOUNT DUE EACH YEAR		DESCRIPTION OF ACREAGE PROPERTY									
										Ad. Val.	Poll		Pen. & Int.	Ad. Val.	C. & R.	No.	AMOUNT	No.	AMOUNT	No.	AMOUNT	No.	AMOUNT	AMOUNT	Dolls.	Cts.	Abst.	Cert.	Sur.	ORIGINAL GRANTEE	Acres		
Bob Slaughter					18	6	34	1927	Taxes	11 86				16 82			26 62									158	38				Garala co tr 45	177.5	
									Poll Interest & Penalty				1 48	2 10			3 32			2 25													
"					18	6	35	1927	Taxes	11 86				16 82			26 62									158	38				" tr 46	177.1	
									Poll Interest & Penalty				1 48	2 10			3 32			2 25													
"					18	6	36	1927	Taxes	11 86				16 82			26 62									158	38				" tr 47	177.1	
									Poll Interest & Penalty				1 48	2 10			3 32			2 25													
"					18	6	37	1927	Taxes	11 86				16 82			26 62									158	38				" tr 48	177.1	
									Poll Interest & Penalty				1 48	2 10			3 32			2 25													
																											DESCRIPTION OF CITY OR TOWN PROPERTY						
																							</										