

THE FIRST NATIONAL BANK

88-2104

OF LEVELLAND

LEVELLAND, TEXAS.

Jan 11 1929

On Demand
Tax Receipts Etc

PAY TO THE ORDER OF

First Nat Bank, Levelled

\$ 1404

Fourteen hundred four and 19/100

DOLLARS

WITH EXCHANGE

To

W S Doash

C/o Citizens Nat Bank

STAFFORD-LOWSON COMPANY, FORT WORTH

Labbock, Tex

R L Carleton

By

Deputy.

R L Carleton

TAX COLLECTOR, CLAUENE INDEPENDENT SCHOOL DISTRICT.

8

Clauene Independent School District

Levelland, Texas, 1-10

1929

\$

21.71

15.60

VED OF

(S. Laughton Bob) H P Soash
Laughton & Soash
20/100

THE SUM OF

/100 DOLLARS

IN PAYMENT OF TAXES IN SAID INDEPENDENT SCHOOL DISTRICT FOR THE YEAR 1929 ON PERSONAL PROPERTY AND THE FOLLOWING DESCRIBED REAL ESTATE:

TAXES		LANDS					CITY PROPERTY			VALUE
		Abst. No.	Crt. No.	Surv. No.	ORIGINAL GRANTEE	Acres	Lots	Block	ADDITION OR OUTLOT	
Maintenance	18.80	170		42	Mannick	125.5		7		25.10
Sinking Fund No. 1										
Sinking Fund No. 2										
Sinking Fund No. 3									Tax	18.80
Sinking Fund No. 4									Pen & int	2.91
Penalty & Interest	2.91									
Costs										
TOTAL	\$ 21.71									
							Value of Personal Property \$			
							Total Value of Real and Personal Property \$			21.71

By

Deputy.

R L Carleton
TAX COLLECTOR, CLAUENE INDEPENDENT SCHOOL DISTRICT.

J

Clauene Independent School District

\$

21.02
18.20

Levelland, Texas,

1929

PAID OF

THE SUM OF

/100 DOLLARS

IN PAYMENT OF TAXES IN SAID INDEPENDENT SCHOOL DISTRICT FOR THE YEAR 1927 ON PERSONAL PROPERTY AND THE FOLLOWING DESCRIBED REAL ESTATE:

TAXES		LANDS					CITY PROPERTY			VALUE
		Abst. No.	Crt. No.	Surv. No.	ORIGINAL GRANTEE	Acres	Lots	Block	ADDITION OR OUTLOT	
Maintenance	18	70	170		42 Mammick	121.5	20	8		24.36
Sinking Fund No. 1	2	82								
Sinking Fund No. 2										
Sinking Fund No. 3									Tax	18.20
Sinking Fund No. 4									Pen & int	2.82
Penalty & Interest										
Costs										
TOTAL \$										
							Value of Personal Property \$			
							Total Value of Real and Personal Property \$			21.02

By

Deputy.

TAX COLLECTOR, CLAUENE INDEPENDENT SCHOOL DISTRICT.

Clauene Independent School District

Levelland, Texas, 1-10

1929

\$

21,02
18 20

PAID OF

(Laughter Bob) H.P. Soath
Eighteen & 2/100

THE SUM OF

/100 DOLLARS

IN PAYMENT OF TAXES IN SAID INDEPENDENT SCHOOL DISTRICT FOR THE YEAR 1927 ON PERSONAL PROPERTY AND THE FOLLOWING DESCRIBED REAL ESTATE:

TAXES			LANDS					CITY PROPERTY			VALUE
			Abst. No.	Crt. No.	Surv. No.	ORIGINAL GRANTEE	Acres	Lots	Block	ADDITION OR OUTLOT	
Maintenance	18	20	170		42	Mauwrick	12.5	La	9		24.30
Sinking Fund No. 1											
Sinking Fund No. 2											
Sinking Fund No. 3						(Del)				Lat	18.90
Sinking Fund No. 4										Pen & Int	2.82
Penalty & Interest	2	82									
Costs											
TOTAL	\$	21	02								
										Value of Personal Property \$	
										Total Value of Real and Personal Property \$	21.02

By

Deputy.

TAX COLLECTOR, CLAUENE INDEPENDENT SCHOOL DISTRICT.

Clauene Independent School District

Levelland, Texas,

\$

1929

PAID OF

THE SUM OF

/100 DOLLARS

IN PAYMENT OF TAXES IN SAID INDEPENDENT SCHOOL DISTRICT FOR THE YEAR 1929 ON PERSONAL PROPERTY AND THE FOLLOWING DESCRIBED REAL ESTATE:

TAXES				LANDS			CITY PROPERTY			VALUE
	Abst. No.	Crt. No.	Surv. No.	ORIGINAL GRANTEE	Acres	Lots	Block	ADDITION OR OUTLOT		
Maintenance	1790	169	41	Mamench	117.3		La 15		2386	
Sinking Fund No. 1										
Sinking Fund No. 2										
Sinking Fund No. 3								Tax	17.90	
Sinking Fund No. 4				(Del)				Pen & int	2.77	
Penalty & Interest	277									
Costs										
TOTAL	\$	2067								
						Value of Personal Property \$				
						Total Value of Real and Personal Property \$				20,67
By _____ Deputy.										
R L Carleton										
TAX COLLECTOR, CLAUENE INDEPENDENT SCHOOL DISTRICT.										

By

Deputy.

TAX COLLECTOR, CLAUENE INDEPENDENT SCHOOL DISTRICT.

33

Clauene Independent School District

2,067
\$ 7790

Levelland, Texas,

1-10-

1929

PAID OF

(Caddell Lullay) W.P. Soash
Leverett + 407100

THE SUM OF

/100 DOLLARS

IN PAYMENT OF TAXES IN SAID INDEPENDENT SCHOOL DISTRICT FOR THE YEAR 1927 ON PERSONAL PROPERTY AND THE FOLLOWING DESCRIBED REAL ESTATE:

TAXES				LANDS				CITY PROPERTY				VALUE
				Abst. No	Crt. No	Surv. No.	ORIGINAL GRANTEE	Acres	Lots	Block	ADDITION OR OUTLOT	
Maintenance	17	90		169		41	Mannick	119.3				2386
Sinking Fund No. 1							Le 19					
Sinking Fund No. 2												
Sinking Fund No. 3											Tax	17.90
Sinking Fund No. 4											Int & Pen	2.77
Penalty & Interest	2	77					(Del.)					
Costs												
TOTAL \$	20	67										
Value of Personal Property \$												
Total Value of Real and Personal Property \$												20.67

By.....

Deputy.

R. L. Carlston

TAX COLLECTOR, CLAUENE INDEPENDENT SCHOOL DISTRICT.

Clauene Independent School District

Levelland, Texas,

1928

27.89
\$ 24.15

PAID OF

THE SUM OF

/100 DOLLARS

IN PAYMENT OF TAXES IN SAID INDEPENDENT SCHOOL DISTRICT FOR THE YEAR 1927 ON PERSONAL PROPERTY AND THE FOLLOWING DESCRIBED REAL ESTATE:

TAXES		LANDS					CITY PROPERTY			VALUE
		Abst. No.	Crt. No.	Surv. No.	ORIGINAL GRANTEE	Acres	Lots	Block	ADDITION OR OUTLOT	
Maintenance	24.15	172		40.	Mauwrick	160.9				32.15
Sinking Fund No. 1										
Sinking Fund No. 2										
Sinking Fund No. 3										
Sinking Fund No. 4										
Penalty & Interest	3.74								Day	24.15
Costs									Int & Pen.	3.74
TOTAL \$	27.89									
							Value of Personal Property \$			
							Total Value of Real and Personal Property \$			27.89

By

Deputy.

TAX COLLECTOR, CLAUENE INDEPENDENT SCHOOL DISTRICT.

R. L. Carleton

Clauene Independent School District

Levelland, Texas,

1928

27.89
\$ 24.15

PAID OF

THE SUM OF

/100 DOLLARS

IN PAYMENT OF TAXES IN SAID INDEPENDENT SCHOOL DISTRICT FOR THE YEAR 1927 ON PERSONAL PROPERTY AND THE FOLLOWING DESCRIBED REAL ESTATE:

TAXES		LANDS					CITY PROPERTY			VALUE
		Abst. No.	Crt. No.	Surv. No.	ORIGINAL GRANTEE	Acres	Lots	Block	ADDITION OR OUTLOT	
Maintenance	24.15	172		40.	Mannick	160.9				3278
Sinking Fund No. 1										
Sinking Fund No. 2										
Sinking Fund No. 3										
Sinking Fund No. 4										
Penalty & Interest	3.74									
Costs										
TOTAL \$	27.89									
							Value of Personal Property \$			
							Total Value of Real and Personal Property \$			27.89

By

Deputy.

TAX COLLECTOR, CLAUENE INDEPENDENT SCHOOL DISTRICT.

R L Carleton

Clauene Independent School District

Levelland, Texas,

1-10

1929

27,895
\$

ED OF

Slaughter Bob *2115 Soash*
Levelland, Texas *1-10*

THE SUM OF

/100 DOLLARS

IN PAYMENT OF TAXES IN SAID INDEPENDENT SCHOOL DISTRICT FOR THE YEAR 1929 ON PERSONAL PROPERTY AND THE FOLLOWING DESCRIBED REAL ESTATE:

TAXES			LANDS				CITY PROPERTY			VALUE	
			Abst. No.	Crt. No.	Surv. No.	ORIGINAL GRANTEE	Acres	Lots	Block	ADDITION OR OUTLOT	
Maintenance	24	15	172		40	Monnick	160.9			Ln 39	3219
Sinking Fund No. 1											
Sinking Fund No. 2											
Sinking Fund No. 3										Tax	24.15
Sinking Fund No. 4										Pen & int	374
Penalty & Interest	3	74									
Costs											
TOTAL \$	27	89									
								Value of Personal Property \$			
								Total Value of Real and Personal Property \$			27.89

By

Deputy.

R. L. Carleton

TAX COLLECTOR, CLAUENE INDEPENDENT SCHOOL DISTRICT.

Clauene Independent School District

Levelland, Texas,

1929

RECEIVED OF

THE SUM OF

/100 DOLLARS

IN PAYMENT OF TAXES IN SAID INDEPENDENT SCHOOL DISTRICT FOR THE YEAR 1929 ON PERSONAL PROPERTY AND THE FOLLOWING DESCRIBED REAL ESTATE:

TAXES			LANDS				CITY PROPERTY			VALUE	
			Abst. No.	Crt. No	Surv. No.	ORIGINAL GRANTEE	Acres	Lots	Block	ADDITION OR OUTLOT	
Maintenance	24	15	172		220	Munich	160.9		2	40	3218
Sinking Fund No. 1											
Sinking Fund No. 2											
Sinking Fund No. 3						(Del)				Lat	24115
Sinking Fund No. 4											
Penalty & Interest	3	74								Pen, & Int	3.74
Costs											
TOTAL	\$	27.89									
										Value of Personal Property \$	
										Total Value of Real and Personal Property \$	27.89

By _____

Deputy.

TAX COLLECTOR, CLAUENE INDEPENDENT SCHOOL DISTRICT.

Clauene Independent School District

Levelland, Texas,

1929

RECEIVED OF

THE SUM OF

/100 DOLLARS

IN PAYMENT OF TAXES IN SAID INDEPENDENT SCHOOL DISTRICT FOR THE YEAR 1929 ON PERSONAL PROPERTY AND THE FOLLOWING DESCRIBED REAL ESTATE:

TAXES			LANDS					CITY PROPERTY			VALUE
			Abst. No.	Crt. No.	Surv. No.	ORIGINAL GRANTEE	Acres	Lots	Block	ADDITION OR OUTLOT	
Maintenance	24	15	172		240	Munich	160.9	2	40		3218
Sinking Fund No. 1											
Sinking Fund No. 2											
Sinking Fund No. 3						(Del)				Laf	24115
Sinking Fund No. 4											
Penalty & Interest	3	74								Pen, & Int	3.74
Costs											
TOTAL	\$	27.89									
Value of Personal Property \$											
Total Value of Real and Personal Property \$											27.89

By _____

Deputy.

TAX COLLECTOR, CLAUENE INDEPENDENT SCHOOL DISTRICT.

Clauene Independent School District

Levelland, Texas,

27.89
\$ 24.15

1929

OF

THE SUM OF

/100 DOLLARS

IN PAYMENT OF TAXES IN SAID INDEPENDENT SCHOOL DISTRICT FOR THE YEAR 1927 ON PERSONAL PROPERTY AND THE FOLLOWING DESCRIBED REAL ESTATE:

TAXES		LANDS					CITY PROPERTY			VALUE
		Abst. No.	Crt. No.	Surv. No.	ORIGINAL GRANTEE	Acres	Lots	Block	ADDITION OR OUTLOT	
Maintenance	24 15	172		40	Mamovich	160.9		2	53	32.18
Sinking Fund No. 1										
Sinking Fund No. 2										
Sinking Fund No. 3										
Sinking Fund No. 4										
Penalty & Interest	3 74				(Del)				Tax	24.15
Costs									Pen & Int	3.74
TOTAL	\$ 27 89								Value of Personal Property \$	3
									Total Value of Real and Personal Property \$	27.89

By

Deputy.

TAX COLLECTOR, CLAUENE INDEPENDENT SCHOOL DISTRICT.

Clauene Independent School District

Levelland, Texas,

27.89
\$24.15

1929

ED OF

Slaughter (Bob) H P Soash
Twenty four & 15/100

THE SUM OF

/100 DOLLARS

IN PAYMENT OF TAXES IN SAID INDEPENDENT SCHOOL DISTRICT FOR THE YEAR 1927 ON PERSONAL PROPERTY AND THE FOLLOWING DESCRIBED REAL ESTATE:

TAXES			LANDS				CITY PROPERTY			VALUE	
			Abst. No.	Crt. No.	Surv. No.	ORIGINAL GRANTEE	Acres	Lots	Block	ADDITION OR OUTLOT	
Maintenance			172			HG Mawerick	160.9			Tr. 55	3218
Sinking Fund No. 1	24	15								Day	24.15
Sinking Fund No. 2											
Sinking Fund No. 3											
Sinking Fund No. 4											
Penalty & Interest	3	74				(Del)				Permit	3.74
Costs											
TOTAL	\$	27	89								
Value of Personal Property \$											
Total Value of Real and Personal Property \$											27.89

By

Deputy.

R L Carleton
TAX COLLECTOR, CLAUENE INDEPENDENT SCHOOL DISTRICT.

4

Clauene Independent School District

Levelland, Texas,

1929

\$

34.25
29.65

PAID OF

THE SUM OF

/100 DOLLARS

IN PAYMENT OF TAXES IN SAID INDEPENDENT SCHOOL DISTRICT FOR THE YEAR 1929 ON PERSONAL PROPERTY AND THE FOLLOWING DESCRIBED REAL ESTATE:

TAXES				LANDS					CITY PROPERTY			VALUE
				Abst. No.	Crt. No.	Surv. No.	ORIGINAL GRANTEE	Acres	Lots	Block	ADDITION OR OUTLOT	
Maintenance	29	65		171		39	Mumuck	1976				3952
Sinking Fund No. 1							2.59					
Sinking Fund No. 2												
Sinking Fund No. 3											Tax	29.65
Sinking Fund No. 4											Pen, Tint	4.60
Penalty & Interest	4	60										
Costs												
TOTAL \$	34	25										
Value of Personal Property \$												
Total Value of Real and Personal Property \$												34.25

By.....

Deputy.

TAX COLLECTOR, CLAUENE INDEPENDENT SCHOOL DISTRICT.

12

Clauene Independent School District

Levelland, Texas, 1-10

\$

1929

RECEIVED OF

THE SUM OF

/100 DOLLARS

IN PAYMENT OF TAXES IN SAID INDEPENDENT SCHOOL DISTRICT FOR THE YEAR 1927 ON PERSONAL PROPERTY AND THE FOLLOWING DESCRIBED REAL ESTATE:

TAXES			LANDS					CITY PROPERTY			VALUE
			Abst. No.	Crt. No.	Surv. No.	ORIGINAL GRANTEE	Acres	Lots	Block	ADDITION OR OUTLOT	
Maintenance	29	65	171		34	Mowman	197.6	5	60		3953
Sinking Fund No. 1											
Sinking Fund No. 2											
Sinking Fund No. 3										Tray	29.65
Sinking Fund No. 4										Pen & int	41.60
Penalty & Interest	4	60									
Costs											
TOTAL	\$	34	25							Value of Personal Property \$	34.25
										Total Value of Real and Personal Property \$	34.25

By _____

Deputy.

R L Carleton
TAX COLLECTOR, CLAUENE INDEPENDENT SCHOOL DISTRICT.

Clauene Independent School District

Levelland, Texas, 5-10-

192 9

\$

34125
2965

PAID OF

THE SUM OF

/100 DOLLARS

IN PAYMENT OF TAXES IN SAID INDEPENDENT SCHOOL DISTRICT FOR THE YEAR 1927 ON PERSONAL PROPERTY AND THE FOLLOWING DESCRIBED REAL ESTATE:

TAXES		LANDS					CITY PROPERTY			VALUE
		Abst. No.	Crt. No.	Surv. No.	ORIGINAL GRANTEE	Acres	Lots	Block	ADDITION OR OUTLOT	
Maintenance	2965	171		39	Munick	1476	261			3952
Sinking Fund No. 1										
Sinking Fund No. 2										
Sinking Fund No. 3					(del)				tax	29.65
Sinking Fund No. 4										
Penalty & Interest										
Costs	460									
TOTAL \$	3425									
Value of Personal Property \$										460
Total Value of Real and Personal Property \$										34125

By

Deputy.

TAX COLLECTOR, CLAUENE INDEPENDENT SCHOOL DISTRICT.

4

Clauene Independent School District

Levelland, Texas, 1-10

1929

RECEIVED OF

THE SUM OF

/100 DOLLARS

IN PAYMENT OF TAXES IN SAID INDEPENDENT SCHOOL DISTRICT FOR THE YEAR 1927 ON PERSONAL PROPERTY AND THE FOLLOWING DESCRIBED REAL ESTATE:

TAXES				LANDS			CITY PROPERTY			VALUE		
				Abst. No.	Crt. No	Surv. No.	ORIGINAL GRANTEE	Acres	Lots	Block	ADDITION OR OUTLOT	
Maintenance	29	65		171	62	39	Munich	197.6		Tr 12		39.52
Sinking Fund No. 1												
Sinking Fund No. 2												
Sinking Fund No. 3							(Del)				Tax	29.65
Sinking Fund No. 4												
Penalty & Interest	4	60										
Costs												
TOTAL	\$	34	25									
										Value of Personal Property \$		4.60
										Total Value of Real and Personal Property \$		34.25

By

Deputy.

R. L. Carleton
TAX COLLECTOR, CLAUENE INDEPENDENT SCHOOL DISTRICT.

Clauene Independent School District

Levelland, Texas, 5-10

\$

1929

ED OF

THE SUM OF

/100 DOLLARS

IN PAYMENT OF TAXES IN SAID INDEPENDENT SCHOOL DISTRICT FOR THE YEAR 1929 ON PERSONAL PROPERTY AND THE FOLLOWING DESCRIBED REAL ESTATE:

TAXES		LANDS					CITY PROPERTY			VALUE
		Abst. No.	Crt. No.	Surv. No.	ORIGINAL GRANTEE	Acres	Lots	Block	ADDITION OR OUTLOT	
Maintenance	29.65	171		39	Municipal	197.6	2		63	34.52
Sinking Fund No. 1										
Sinking Fund No. 2										
Sinking Fund No. 3									Tax	29.65
Sinking Fund No. 4										
Penalty & Interest	4.60									
Costs										4.60
TOTAL	\$ 34.25									34.25
Value of Personal Property \$										
Total Value of Real and Personal Property \$										34.25

By _____ Deputy.

TAX COLLECTOR, CLAUENE INDEPENDENT SCHOOL DISTRICT.

16

Clauene Independent School District

Levelland, Texas, 1-10

\$

192.9

RECEIVED OF

THE SUM OF

/100 DOLLARS

IN PAYMENT OF TAXES IN SAID INDEPENDENT SCHOOL DISTRICT FOR THE YEAR 1927 ON PERSONAL PROPERTY AND THE FOLLOWING DESCRIBED REAL ESTATE:

TAXES			LANDS					CITY PROPERTY			VALUE
			Abst. No.	Crt. No.	Surv. No.	ORIGINAL GRANTEE	Acres	Lots	Block	ADDITION OR OUTLOT	
Maintenance	29.65	171			39	Manureh	192.6		64		39.52
Sinking Fund No. 1											
Sinking Fund No. 2											
Sinking Fund No. 3										Tax	29.65
Sinking Fund No. 4											
Penalty & Interest	4.60					(Del)				Pen. & Int	4.60
Costs											
TOTAL	\$ 34.25									Value of Personal Property \$	
										Total Value of Real and Personal Property \$	34.25

By

Deputy.

TAX COLLECTOR, CLAUENE INDEPENDENT SCHOOL DISTRICT.

33.80
~~24.30~~
\$

45/20

192 9

✓ED OF

THE SUM OF

/100 DOLLARS

IN PAYMENT OF TAXES IN SAID INDEPENDENT SCHOOL DISTRICT FOR THE YEAR 1927 ON PERSONAL PROPERTY AND THE FOLLOWING DESCRIBED REAL ESTATE:

TAXES				LANDS		CITY PROPERTY			VALUE
	Abst. No.	Crt. No.	Surv. No.	ORIGINAL GRANTEE	Acres	Lots	Block	ADDITION OR OUTLOT	
Maintenance	171		39	Maurerick	1955		In	67	3910
Sinking Fund No. 1									
Sinking Fund No. 2									
Sinking Fund No. 3									
Sinking Fund No. 4				(Del)				Tax	29.30
Penalty & Interest								Pen. int.	4.54
Costs									
TOTAL \$									
								Value of Personal Property \$	
								Total Value of Real and Personal Property \$	

By _____

Deputy.

TAX COLLECTOR, CLAUENE INDEPENDENT SCHOOL DISTRICT.

Clauene Independent School District

Levelland, Texas, 1-10

1929

34.25
29.65

PAID OF

(Slaughter Bob) H P Soath
Twenty nine & 65/100

THE SUM OF

/100 DOLLARS

IN PAYMENT OF TAXES IN SAID INDEPENDENT SCHOOL DISTRICT FOR THE YEAR 1927 ON PERSONAL PROPERTY AND THE FOLLOWING DESCRIBED REAL ESTATE:

TAXES		LANDS					CITY PROPERTY			VALUE
		Abst. No.	Crt. No.	Surv. No.	ORIGINAL GRANTEE	Acres	Lots	Block	ADDITION OR OUTLOT	
Maintenance	29.65	171		39	Mauwrick	197.4		In	68	39.52
Sinking Fund No. 1										
Sinking Fund No. 2										
Sinking Fund No. 3									Pay	29.65
Sinking Fund No. 4										
Penalty & Interest	4.60				(Del)				Pen & Int	4.60
Costs										
TOTAL \$	34.25									
Value of Personal Property \$										
Total Value of Real and Personal Property \$										34.25

By _____

Deputy.

R L Carleton

TAX COLLECTOR, CLAUENE INDEPENDENT SCHOOL DISTRICT.

Clauene Independent School District

Levelland, Texas,

1-10

1929

183.285

PAID OF

Slaughter (Bob) H P 50 ash
One hundred fifty nine + 55/100

THE SUM OF

/100 DOLLARS

IN PAYMENT OF TAXES IN SAID INDEPENDENT SCHOOL DISTRICT FOR THE YEAR 1929 ON PERSONAL PROPERTY AND THE FOLLOWING DESCRIBED REAL ESTATE:

TAXES		LANDS					CITY PROPERTY			VALUE
		Abst. No.	Crt. No.	Surv. No.	ORIGINAL GRANTEE	Acres	Lots	Block	ADDITION OR OUTLOT	
Maintenance	159.55	158		38	Zigala Co	177.3		La	70	3546
Sinking Fund No. 1		"		"	"	177.3		La	71	3546
Sinking Fund No. 2		"		"	"	177.3		La	72	3546
Sinking Fund No. 3		"		"	"	177.3		La	73	3546
Sinking Fund No. 4		"		"	"	177.3		La	74	3546
Penalty & Interest	23.73	"		"	"	177.3		La	75	3546
Costs										
TOTAL	\$ 183.28									
							Tax			159.55
							Pri			23.73
							Total Value of Real and Personal Property \$			183.28

By _____ Deputy.

R. L. Carleton

TAX COLLECTOR, CLAUENE INDEPENDENT SCHOOL DISTRICT.

Clauene Independent School District

Levelland, Texas, 1-10

\$

1929

RECEIVED OF

THE SUM OF

/100 DOLLARS

IN PAYMENT OF TAXES IN SAID INDEPENDENT SCHOOL DISTRICT FOR THE YEAR 1929 ON PERSONAL PROPERTY AND THE FOLLOWING DESCRIBED REAL ESTATE:

TAXES			LANDS				CITY PROPERTY			VALUE	
			Abst. No.	Crt. No.	Surv. No.	ORIGINAL GRANTEE	Acres	Lots	Block	ADDITION OR OUTLOT	
Maintenance	159	53	156		38	Zenith Co	177	3	Z	76	3546
Sinking Fund No. 1			"		"	"	177	3	Z	77	3546
Sinking Fund No. 2			"		"	"	177	3	Z	78	3546
Sinking Fund No. 3			"		"	"	177	3	Z	79	3546
Sinking Fund No. 4			159		37	"	177	3	Z	80	3546
Penalty & Interest	73	73	"		"	"	177	3	Z	81	3546
Costs						(Del)					
TOTAL	\$	183	78								
										Total Value of Personal Property \$	159.30
										Total Value of Real and Personal Property \$	183.78

By _____ Deputy.

TAX COLLECTOR, CLAUENE INDEPENDENT SCHOOL DISTRICT.

Clauene Independent School District

Levelland, Texas,

192

183.28 55
\$ ~~159~~

PAID OF

THE SUM OF

One hundred fifty nine & 55/100

/100 DOLLARS

IN PAYMENT OF TAXES IN SAID INDEPENDENT SCHOOL DISTRICT FOR THE YEAR 192 ON PERSONAL PROPERTY AND THE FOLLOWING DESCRIBED REAL ESTATE:

TAXES		LANDS					CITY PROPERTY			VALUE
		Abst. No.	Crt. No.	Surv. No.	ORIGINAL GRANTEE	Acres	Lots	Block	ADDITION OR OUTLOT	
Maintenance	159.55	158		38	Zanola	177.3	2	2		3546
Sinking Fund No. 1		"		"	"	77.3	2	3		3546
Sinking Fund No. 2		"		"	"	77.3	2	4		3546
Sinking Fund No. 3		"		"	"	77.3	2	5		3546
Sinking Fund No. 4		"		"	(Del.)	77.3	2	6		3546
Penalty & Interest	23.73	"		"	"	77.3	2	7		3546
Costs										
TOTAL \$	183.28									
							Value of Personal Property \$			
							Total Value of Real and Personal Property \$			183.28

By _____

Deputy.

R. L. Barleton

TAX COLLECTOR, CLAUENE INDEPENDENT SCHOOL DISTRICT.

Clauene Independent School District

Levelland, Texas, 1-10

1929

183,2850
\$ 157

PAID OF

THE SUM OF

Slaughter, Bob
One hundred fifty nine & 50/100

/100 DOLLARS

IN PAYMENT OF TAXES IN SAID INDEPENDENT SCHOOL DISTRICT FOR THE YEAR 1927 ON PERSONAL PROPERTY AND THE FOLLOWING DESCRIBED REAL ESTATE:

TAXES			LANDS					CITY PROPERTY			VALUE
			Abst. No.	Crt. No.	Surv. No.	ORIGINAL GRANTEE	Acres	Lots	Block	ADDITION OR OUTLOT	
Maintenance	159	55	158		38	Zanala Co	177.3		2	88	3546
Sinking Fund No. 1			11		11	" "	177.3		2	89	3546
Sinking Fund No. 2			11		11	" "	177.3		2	90	3546
Sinking Fund No. 3			11		11	" "	177.3		2	91	3546
Sinking Fund No. 4	159		37		11	" "	177.3		2	92	3542
Penalty & Interest	23	73	11		11	" "	177.3		2	93	3542
Costs						(Del)					
TOTAL \$	183	28									
											Value of Personal Property \$
											Total Value of Real and Personal Property \$

Tax
Penalty
159.55
23.73

By _____

Deputy.

R. L. Carleton

TAX COLLECTOR, CLAUENE INDEPENDENT SCHOOL DISTRICT.

Clauene Independent School District

Levelland, Texas,

192

153.58
\$ 165.55

LIVED OF

THE SUM OF

Slaughter Bob
One hundred sixty five + 55/100

/100 DOLLARS

IN PAYMENT OF TAXES IN SAID INDEPENDENT SCHOOL DISTRICT FOR THE YEAR 1927 ON PERSONAL PROPERTY AND THE FOLLOWING DESCRIBED REAL ESTATE:

TAXES				LANDS					CITY PROPERTY			VALUE
				Abst. No.	Crt. No.	Surv. No.	ORIGINAL GRANTEE	Acres	Lots	Block	ADDITION OR OUTLOT	
Maintenance	132	99	158			38	Zouala Co	172.3		294		5546
Sinking Fund No. 1				11		11	"	172.3		295		3546
Sinking Fund No. 2				11		11	"	172.3		296		3546
Sinking Fund No. 3				11		11	"	172.3		297		3546
Sinking Fund No. 4				11		11	"	172.3		298		3546
Penalty & Interest	20	61					(Del)				Day	132.99
Costs											Pen & Int	20.61
TOTAL	\$	153	58								Value of Personal Property \$	
											Total Value of Real and Personal Property \$	153.58

By

Deputy.

TAX COLLECTOR, CLAUENE INDEPENDENT SCHOOL DISTRICT.

NO. 215

Clauene Independent School District

\$ 39¹⁰Levelland, Texas, 1-131928

RECEIVED OF

THE SUM OF

IN PAYMENT OF TAXES IN SAID INDEPENDENT SCHOOL DISTRICT FOR THE YEAR 1928 ON PERSONAL PROPERTY AND THE FOLLOWING DESCRIBED REAL ESTATE:

TAXES					LANDS				CITY PROPERTY			VALUE
	Abst. No.	Crt. No.	Surv. No.	ORIGINAL GRANTEE	Acres	Lots	Block	ADDITION OR OUTLOT				
Maintenance	171		39	Mannick	1953	267						
Sinking Fund No. 1												
Sinking Fund No. 2												
Sinking Fund No. 3												
Sinking Fund No. 4												
Penalty & Interest												
Costs												
TOTAL \$												
						Value of Personal Property \$						
						Total Value of Real and Personal Property \$						

By

Deputy.

TAX COLLECTOR, CLAUENE INDEPENDENT SCHOOL DISTRICT.

NO. 190

Clauene Independent School District

\$ 65¹⁰Levelland, Texas, 10-16192 8

RECEIVED OF

THE SUM OF

/100 DOLLARS

IN PAYMENT OF TAXES IN SAID INDEPENDENT SCHOOL DISTRICT FOR THE YEAR 1927 ON PERSONAL PROPERTY AND THE FOLLOWING DESCRIBED REAL ESTATE:

TAXES					LANDS			CITY PROPERTY			VALUE		
					Abst. No.	Crt. No.	Surv. No.	ORIGINAL GRANTEE	Acres	Lots	Block	ADDITION OR OUTLOT	
Maintenance					171		39	Mannick	1974		L 61		3948
Sinking Fund No. 1													
Sinking Fund No. 2					171		39	Mannick	1974		L 62		3948
Sinking Fund No. 3													
Sinking Fund No. 4													
Penalty & Interest													
Costs													
TOTAL.....\$													
										Total Value of Real and Personal Property \$			

By

Deputy.

TAX COLLECTOR, CLAUENE INDEPENDENT SCHOOL DISTRICT.

NO. 139

Clauene Independent School District

\$

23 32

Levelland, Texas,

10-26

192

RECEIVED OF

Slaughter Bob
Lawrence Wright

THE SUM OF

/100 DOLLARS

IN PAYMENT OF TAXES IN SAID INDEPENDENT SCHOOL DISTRICT FOR THE YEAR 192 ON PERSONAL PROPERTY AND THE FOLLOWING DESCRIBED REAL ESTATE:

TAXES					LANDS					CITY PROPERTY			VALUE
					Abst. No.	Crt. No.	Surv. No.	ORIGINAL GRANTEE	Acres	Lots	Block	ADDITION OR OUTLOT	
Maintenance					169		41	Mauvick	136.4		4		2738
Sinking Fund No. 1													
Sinking Fund No. 2													
Sinking Fund No. 3													
Sinking Fund No. 4													
Penalty & Interest													
Costs													
TOTAL \$													
										Value of Personal Property \$			
										Total Value of Real and Personal Property \$			

By

Benson

Deputy

W. L. Steck

TAX COLLECTOR, CLAUENE INDEPENDENT SCHOOL DISTRICT.

NO. 141

Clauene Independent School District

Levelland, Texas, 10-26\$ 20.651928

RECEIVED OF

THE SUM OF

/100 DOLLARS

IN PAYMENT OF TAXES IN SAID INDEPENDENT SCHOOL DISTRICT FOR THE YEAR 1928 ON PERSONAL PROPERTY AND THE FOLLOWING DESCRIBED REAL ESTATE:

TAXES					LANDS				CITY PROPERTY			VALUE
	Abst. No.	Crt. No.	Surv. No.	ORIGINAL GRANTEE	Acres	Lots	Block	ADDITION OR OUTLOT				
Maintenance	169		41	Maurice	121.4		20	12	2428			
Sinking Fund No. 1												
Sinking Fund No. 2												
Sinking Fund No. 3												
Sinking Fund No. 4												
Penalty & Interest												
Costs												
TOTAL \$												
Value of Personal Property \$												
Total Value of Real and Personal Property \$												

By

Deputy.

TAX COLLECTOR, CLAUENE INDEPENDENT SCHOOL DISTRICT.

NO. 142

Clauene Independent School District

Levelland, Texas, 10-26\$ 20.301928

RECEIVED OF

THE SUM OF

/100 DOLLARS

IN PAYMENT OF TAXES IN SAID INDEPENDENT SCHOOL DISTRICT FOR THE YEAR 1927 ON PERSONAL PROPERTY AND THE FOLLOWING DESCRIBED REAL ESTATE:

TAXES					LANDS					CITY PROPERTY			VALUE
					Abst. No.	Crt. No.	Surv. No.	ORIGINAL GRANTEE	Acres	Lots	Block	ADDITION OR OUTLOT	
Maintenance					167		41	Mannick	119.3			13	2386
Sinking Fund No. 1													
Sinking Fund No. 2													
Sinking Fund No. 3													
Sinking Fund No. 4													
Penalty & Interest													
Costs													
TOTAL.....\$													
										Value of Personal Property \$			
										Total Value of Real and Personal Property \$			

By

Deputy.

TAX COLLECTOR, CLAUENE INDEPENDENT SCHOOL DISTRICT.

NO. 137

Clauene Independent School District

\$

23.32

Levelland, Texas,

10-281920

RECEIVED OF

L. Lougher Bot.
Twenty three and 32/100

THE SUM OF

/100 DOLLARS

IN PAYMENT OF TAXES IN SAID INDEPENDENT SCHOOL DISTRICT FOR THE YEAR 1927 ON PERSONAL PROPERTY AND THE FOLLOWING DESCRIBED REAL ESTATE:

TAXES					LANDS					CITY PROPERTY				VALUE
					Abst. No.	Crt. No.	Surv. No.	ORIGINAL GRANTEE	Acres	Lots	Block	ADDITION OR OUTLOT		
Maintenance					169		41	Mannick	136.9	4	2		2735	
Sinking Fund No. 1														
Sinking Fund No. 2														
Sinking Fund No. 3														
Sinking Fund No. 4														
Penalty & Interest														
Costs														
TOTAL	\$													
										20.55 2.77 7.4 23.32				
										Value of Personal Property \$				
										Total Value of Real and Personal Property \$				

By

F. Benson

Deputy.

TAX COLLECTOR, CLAUENE INDEPENDENT SCHOOL DISTRICT.

NO. 138

Clauene Independent School District

Levelland, Texas,

\$

2332

192

RECEIVED OF

THE SUM OF

/100 DOLLARS

IN PAYMENT OF TAXES IN SAID INDEPENDENT SCHOOL DISTRICT FOR THE YEAR 1927 ON PERSONAL PROPERTY AND THE FOLLOWING DESCRIBED REAL ESTATE:

TAXES					LANDS					CITY PROPERTY			VALUE	
					Abst. No.	Crt. No.	Surv. No.	ORIGINAL GRANTEE	Acres	Lots	Block	ADDITION OR OUTLOT		
Maintenance					169		41	Mosier	136	7	2a	3	2738	
Sinking Fund No. 1														
Sinking Fund No. 2														
Sinking Fund No. 3														
Sinking Fund No. 4														
Penalty & Interest														
Costs														
TOTAL				\$										
										Value of Personal Property \$				
										Total Value of Real and Personal Property \$				

By

Deputy.

TAX COLLECTOR, CLAUENE INDEPENDENT SCHOOL DISTRICT.

NO. 167

Clauene Independent School District

\$

28²⁶/₁₀₀

Levelland, Texas,

10-161928

RECEIVED OF

THE SUM OF

Twenty eight & 26/100

/100 DOLLARS

IN PAYMENT OF TAXES IN SAID INDEPENDENT SCHOOL DISTRICT FOR THE YEAR 1928 ON PERSONAL PROPERTY AND THE FOLLOWING DESCRIBED REAL ESTATE:

TAXES				LANDS				CITY PROPERTY			VALUE	
				Abst. No.	Crt. No.	Surv. No.	ORIGINAL GRANTEE	Acres	Lots	Block	ADDITION OR OUTLOT	
Maintenance				171		39	Mannick	163.7	48			32.24
Sinking Fund No. 1												
Sinking Fund No. 2												
Sinking Fund No. 3												
Sinking Fund No. 4												
Penalty & Interest												
Costs												
TOTAL \$												
									Value of Personal Property \$			
									Total Value of Real and Personal Property \$			

By

F. Benbow
Deputy.

TAX COLLECTOR, CLAUENE INDEPENDENT SCHOOL DISTRICT.

NO. 166

Clauene Independent School District

Levelland, Texas,

10-161928

\$

28³⁶

RECEIVED OF

THE SUM OF

/100 DOLLARS

IN PAYMENT OF TAXES IN SAID INDEPENDENT SCHOOL DISTRICT FOR THE YEAR 1927 ON PERSONAL PROPERTY AND THE FOLLOWING DESCRIBED REAL ESTATE:

TAXES					LANDS				CITY PROPERTY			VALUE
	Abst. No.	Crt. No.	Surv. No.	ORIGINAL GRANTEE	Acres	Lots	Block	ADDITION OR OUTLOT				
Maintenance	171		39	Wimerick	163.7		47				3274	
Sinking Fund No. 1												
Sinking Fund No. 2												
Sinking Fund No. 3												
Sinking Fund No. 4												
Penalty & Interest												
Costs												
TOTAL \$												
Value of Personal Property \$												
Total Value of Real and Personal Property \$												

By

Deputy.

TAX COLLECTOR, CLAUENE INDEPENDENT SCHOOL DISTRICT.

NO. 165

Clauene Independent School District

\$ 24 90Levelland, Texas, 1-6192 8

RECEIVED OF

THE SUM OF

/100 DOLLARS

IN PAYMENT OF TAXES IN SAID INDEPENDENT SCHOOL DISTRICT FOR THE YEAR 1927 ON PERSONAL PROPERTY AND THE FOLLOWING DESCRIBED REAL ESTATE:

TAXES					LANDS					CITY PROPERTY			VALUE
					Abst. No.	Crt. No.	Surv. No.	ORIGINAL GRANTEE	Acres	Lots	Block	ADDITION OR OUTLOT	
Maintenance					171		39	Mauvick	163.7	JA		45	3274
Sinking Fund No. 1													
Sinking Fund No. 2													
Sinking Fund No. 3													
Sinking Fund No. 4													
Penalty & Interest													
Costs													
TOTAL \$													
										Value of Personal Property \$			
										Total Value of Real and Personal Property \$			

By

Deputy.

TAX COLLECTOR, CLAUENE INDEPENDENT SCHOOL DISTRICT.

NO. 151

Clauene Independent School District

Levelland, Texas,

\$ 18.20

Jan. 13 - 1928

RECEIVED OF

*Slaughter Bob
Eighteen & 27/100*

THE SUM OF

/100 DOLLARS

IN PAYMENT OF TAXES IN SAID INDEPENDENT SCHOOL DISTRICT FOR THE YEAR 1927 ON PERSONAL PROPERTY AND THE FOLLOWING DESCRIBED REAL ESTATE:

TAXES					LANDS					CITY PROPERTY			VALUE
					Abst. No.	Crt. No.	Surv. No.	ORIGINAL GRANTEE	Acres	Lots	Block	ADDITION OR OUTLOT	
Maintenance					170		42	Munich	1213	2-10			2430
Sinking Fund No. 1													
Sinking Fund No. 2													
Sinking Fund No. 3													
Sinking Fund No. 4													
Penalty & Interest													
Costs													
TOTAL \$													
										Value of Personal Property \$			
										Total Value of Real and Personal Property \$			

By

Deputy.

TAX COLLECTOR, CLAUENE INDEPENDENT SCHOOL DISTRICT.

NO. 156

Clauene Independent School District

Levelland, Texas,

\$

1928

RECEIVED OF

THE SUM OF

/100 DOLLARS

IN PAYMENT OF TAXES IN SAID INDEPENDENT SCHOOL DISTRICT FOR THE YEAR 1927 ON PERSONAL PROPERTY AND THE FOLLOWING DESCRIBED REAL ESTATE:

TAXES					LANDS					CITY PROPERTY			VALUE	
					Abst. No.	Crt. No.	Surv. No.	ORIGINAL GRANTEE	Acres	Lots	Block	ADDITION OR OUTLOT		
Maintenance					120		42	Mannick	121.5			225	2430	
Sinking Fund No. 1														
Sinking Fund No. 2														
Sinking Fund No. 3														
Sinking Fund No. 4														
Penalty & Interest														
Costs														
TOTAL				\$										
										Value of Personal Property \$				
										Total Value of Real and Personal Property \$				

By _____

Deputy.

TAX COLLECTOR, CLAUENE INDEPENDENT SCHOOL DISTRICT.

158

Clauene Independent School District

Levelland, Texas,

\$

192

RECEIVED OF

THE SUM OF

IN PAYMENT OF TAXES IN SAID INDEPENDENT SCHOOL DISTRICT FOR THE YEAR 1927 ON PERSONAL PROPERTY AND THE FOLLOWING DESCRIBED REAL ESTATE:

TAXES					LANDS					CITY PROPERTY			VALUE	
					Abst. No.	Crt. No.	Surv. No.	ORIGINAL GRANTEE	Acres	Lots	Block	ADDITION OR OUTLOT		
Maintenance					171		39	Mauverick	163.7		27		3274	
Sinking Fund No. 1														
Sinking Fund No. 2														
Sinking Fund No. 3														
Sinking Fund No. 4														
Penalty & Interest														
Costs														
TOTAL \$														
										Value of Personal Property \$				
										Total Value of Real and Personal Property \$				

By

Deputy.

TAX COLLECTOR, CLAUENE INDEPENDENT SCHOOL DISTRICT.

NO. 159

Clauene Independent School District

\$ 24⁹⁰

Levelland, Texas,

Jan 13 - 1928

RECEIVED OF

Slaughter Bob
Twenty four + 90/100

THE SUM OF

/100 DOLLARS

IN PAYMENT OF TAXES IN SAID INDEPENDENT SCHOOL DISTRICT FOR THE YEAR 1927 ON PERSONAL PROPERTY AND THE FOLLOWING DESCRIBED REAL ESTATE:

TAXES					LANDS					CITY PROPERTY			VALUE	
					Abst. No.	Crt. No.	Surv. No.	ORIGINAL GRANTEE	Acres	Lots	Block	ADDITION OR OUTLOT		
Maintenance					171		39	Mannick	163.7			28	3224	
Sinking Fund No. 1														
Sinking Fund No. 2														
Sinking Fund No. 3														
Sinking Fund No. 4														
Penalty & Interest														
Costs														
TOTAL \$														
										Value of Personal Property \$				
										Total Value of Real and Personal Property \$				

By.....

Deputy.

J. A. Stroud

TAX COLLECTOR, CLAUENE INDEPENDENT SCHOOL DISTRICT.

NO. 161

Clauene Independent School District

\$ 24⁹⁰Levelland, Texas, Jan 131928

RECEIVED OF

Slougher Bob
Twenty four and 90/100

THE SUM OF

/100 DOLLARS

IN PAYMENT OF TAXES IN SAID INDEPENDENT SCHOOL DISTRICT FOR THE YEAR 1927 ON PERSONAL PROPERTY AND THE FOLLOWING DESCRIBED REAL ESTATE:

TAXES					LANDS					CITY PROPERTY			VALUE
					Abst. No.	Crt. No.	Surv. No.	ORIGINAL GRANTEE	Acres	Lots	Block	ADDITION OR OUTLOT	
Maintenance					171		39	Mannick	163.7		2	30	32.74
Sinking Fund No. 1													
Sinking Fund No. 2													
Sinking Fund No. 3													
Sinking Fund No. 4													
Penalty & Interest													
Costs													
TOTAL \$													
										Value of Personal Property \$			
										Total Value of Real and Personal Property \$			

By

Deputy.

J. A. Brown
 TAX COLLECTOR, CLAUENE INDEPENDENT SCHOOL DISTRICT.

NO. 170

Clauene Independent School District

\$ 23.95
1928Levelland, Texas, 1-13

RECEIVED OF

THE SUM OF

/100 DOLLARS

IN PAYMENT OF TAXES IN SAID INDEPENDENT SCHOOL DISTRICT FOR THE YEAR 1927 ON PERSONAL PROPERTY AND THE FOLLOWING DESCRIBED REAL ESTATE:

TAXES					LANDS					CITY PROPERTY			VALUE	
					Abst. No.	Crt. No.	Surv. No.	ORIGINAL GRANTEE	Acres	Lots	Block	ADDITION OR OUTLOT		
Maintenance					171		39	Mannick	159.7		2	51		3194
Sinking Fund No. 1														
Sinking Fund No. 2														
Sinking Fund No. 3														
Sinking Fund No. 4														
Penalty & Interest														
Costs														
TOTAL.....\$														
										Value of Personal Property \$				
										Total Value of Real and Personal Property \$				

By

Deputy.

TAX COLLECTOR, CLAUENE INDEPENDENT SCHOOL DISTRICT.

NO. 160

Clauene Independent School District

\$ 24.90

Levelland, Texas,

Jan 13192 8

RECEIVED OF

Laughter Bob
Twenty four + 90/100

THE SUM OF

/100 DOLLARS

IN PAYMENT OF TAXES IN SAID INDEPENDENT SCHOOL DISTRICT FOR THE YEAR 1927 ON PERSONAL PROPERTY AND THE FOLLOWING DESCRIBED REAL ESTATE:

TAXES					LANDS					CITY PROPERTY			VALUE	
					Abst. No.	Crt. No.	Surv. No.	ORIGINAL GRANTEE	Acres	Lots	Block	ADDITION OR OUTLOT		
Maintenance					171		39	Mowerick	163	7	24	29	3274	
Sinking Fund No. 1														
Sinking Fund No. 2														
Sinking Fund No. 3														
Sinking Fund No. 4														
Penalty & Interest														
Costs														
TOTAL \$														
										Value of Personal Property \$				
										Total Value of Real and Personal Property \$				

By.....

Deputy.

TAX COLLECTOR, CLAUENE INDEPENDENT SCHOOL DISTRICT.

NO. 163

Clauene Independent School District

Levelland, Texas,

\$

24⁹⁰1928

RECEIVED OF

THE SUM OF

/100 DOLLARS

IN PAYMENT OF TAXES IN SAID INDEPENDENT SCHOOL DISTRICT FOR THE YEAR 1927 ON PERSONAL PROPERTY AND THE FOLLOWING DESCRIBED REAL ESTATE:

TAXES					LANDS					CITY PROPERTY			VALUE
					Abst. No.	Crt. No.	Surv. No.	ORIGINAL GRANTEE	Acres	Lots	Block	ADDITION OR OUTLOT	
Maintenance					171		39	Muenich	163.7			44	3274
Sinking Fund No. 1													
Sinking Fund No. 2													
Sinking Fund No. 3													
Sinking Fund No. 4													
Penalty & Interest													
Costs													
TOTAL \$													
										Value of Personal Property \$			
										Total Value of Real and Personal Property \$			

By

Deputy.

TAX COLLECTOR, CLAUENE INDEPENDENT SCHOOL DISTRICT.

NO. 189

Clauene Independent School District

\$ 25 ⁶⁰Levelland, Texas, 1-131925

RECEIVED OF

Slaughter Bob
County Clerk

THE SUM OF

/100 DOLLARS

IN PAYMENT OF TAXES IN SAID INDEPENDENT SCHOOL DISTRICT FOR THE YEAR 1927 ON PERSONAL PROPERTY AND THE FOLLOWING DESCRIBED REAL ESTATE:

TAXES					LANDS				CITY PROPERTY			VALUE		
					Abst. No.	Crt. No.	Surv. No.	ORIGINAL GRANTEE	Acres	Lots	Block	ADDITION OR OUTLOT		
Maintenance					172		40	Murphy	170.6		12	56		34 1/2
Sinking Fund No. 1														
Sinking Fund No. 2														
Sinking Fund No. 3														
Sinking Fund No. 4														
Penalty & Interest														
Costs														
TOTAL \$														
										Value of Personal Property \$				
										Total Value of Real and Personal Property \$				

By

F. Benbow

Deputy.

J. A. Strand

TAX COLLECTOR, CLAUENE INDEPENDENT SCHOOL DISTRICT.

NO. 162

Clauene Independent School District

Levelland, Texas,

\$

24⁴⁰

192

RECEIVED OF

THE SUM OF

/100 DOLLARS

IN PAYMENT OF TAXES IN SAID INDEPENDENT SCHOOL DISTRICT FOR THE YEAR 1927 ON PERSONAL PROPERTY AND THE FOLLOWING DESCRIBED REAL ESTATE:

TAXES					LANDS				CITY PROPERTY			VALUE		
					Abst. No.	Crt. No.	Surv. No.	ORIGINAL GRANTEE	Acres	Lots	Block	ADDITION OR OUTLOT		
Maintenance					171		39	Mauwrick	163.2	43			3274	
Sinking Fund No. 1														
Sinking Fund No. 2														
Sinking Fund No. 3														
Sinking Fund No. 4														
Penalty & Interest														
Costs														
TOTAL \$														
										Value of Personal Property \$				
										Total Value of Real and Personal Property \$				

By

Deputy.

TAX COLLECTOR, CLAUENE INDEPENDENT SCHOOL DISTRICT.

NO. 187

Clauene Independent School District

\$ 24¹⁵Levelland, Texas, 1-131928

RECEIVED OF

Slaughter Bob
Twenty four & 15/100

THE SUM OF

/100 DOLLARS

IN PAYMENT OF TAXES IN SAID INDEPENDENT SCHOOL DISTRICT FOR THE YEAR 1927 ON PERSONAL PROPERTY AND THE FOLLOWING DESCRIBED REAL ESTATE:

TAXES					LANDS					CITY PROPERTY			VALUE
					Abst. No	Crt. No	Surv. No.	ORIGINAL GRANTEE	Acres	Lots	Block	ADDITION OR OUTLOT	
Maintenance					172		40	Mannick	160.9		7	54	3218
Sinking Fund No. 1													
Sinking Fund No. 2													
Sinking Fund No. 3													
Sinking Fund No. 4													
Penalty & Interest													
Costs													
TOTAL \$													
										Value of Personal Property \$			
										Total Value of Real and Personal Property \$			

By

F. Benbow

Deputy.

J. A. Starnes
TAX COLLECTOR, CLAUENE INDEPENDENT SCHOOL DISTRICT.

NO. 168

Clauene Independent School District

Levelland, Texas,

\$

1928

RECEIVED OF

THE SUM OF

/100 DOLLARS

IN PAYMENT OF TAXES IN SAID INDEPENDENT SCHOOL DISTRICT FOR THE YEAR 1927 ON PERSONAL PROPERTY AND THE FOLLOWING DESCRIBED REAL ESTATE:

TAXES				LANDS					CITY PROPERTY			VALUE
				Abst. No.	Crt. No.	Surv. No.	ORIGINAL GRANTEE	Acres	Lots	Block	ADDITION OR OUTLOT	
Maintenance				171		34	Maninick	163.7		49		3274
Sinking Fund No. 1												
Sinking Fund No. 2												
Sinking Fund No. 3												
Sinking Fund No. 4												
Penalty & Interest												
Costs												
TOTAL \$												
									Value of Personal Property \$			
									Total Value of Real and Personal Property \$			

By

Deputy.

TAX COLLECTOR, CLAUENE INDEPENDENT SCHOOL DISTRICT.

NO. 143

Clauene Independent School District

\$

17 ⁴⁰/₁₀₀

Levelland, Texas,

1-31

192

RECEIVED OF

Slaughter Bob
Levelland + 90/100

THE SUM OF

/100 DOLLARS

IN PAYMENT OF TAXES IN SAID INDEPENDENT SCHOOL DISTRICT FOR THE YEAR 1927 ON PERSONAL PROPERTY AND THE FOLLOWING DESCRIBED REAL ESTATE:

TAXES					LANDS					CITY PROPERTY			VALUE
					Abst. No.	Crt. No.	Surv. No.	ORIGINAL GRANTEE	Acres	Lots	Block	ADDITION OR OUTLOT	
Maintenance					169		41	Whinnick	119.3		20	14	2386
Sinking Fund No. 1													
Sinking Fund No. 2													
Sinking Fund No. 3													
Sinking Fund No. 4													
Penalty & Interest													
Costs													
TOTAL \$													
										Value of Personal Property \$			
										Total Value of Real and Personal Property \$			

By

J. B. Benson

Deputy.

TAX COLLECTOR, CLAUENE INDEPENDENT SCHOOL DISTRICT.

NO. 169

Clauene Independent School District

\$ 24 90

Levelland, Texas,

1-191928

RECEIVED OF

Slaughter Bob
Twenty four 90/100

THE SUM OF

/100 DOLLARS

IN PAYMENT OF TAXES IN SAID INDEPENDENT SCHOOL DISTRICT FOR THE YEAR 1927 ON PERSONAL PROPERTY AND THE FOLLOWING DESCRIBED REAL ESTATE:

TAXES					LANDS					CITY PROPERTY					VALUE
					Abst. No.	Crt. No.	Surv. No.	ORIGINAL GRANTEE	Acres	Lots	Block	ADDITION OR OUTLOT			
Maintenance					171		34	Maurick	163.7	2	30		3274		
Sinking Fund No. 1															
Sinking Fund No. 2															
Sinking Fund No. 3															
Sinking Fund No. 4															
Penalty & Interest															
Costs															
TOTAL \$															
										Value of Personal Property \$					
										Total Value of Real and Personal Property \$					

By

F. Benson

Deputy.

J. S. Howard

TAX COLLECTOR, CLAUENE INDEPENDENT SCHOOL DISTRICT.

NO. 177

Clauene Independent School District

\$ 32 61
24 65

Levelland, Texas,

2-11192 8

RECEIVED OF

Slaughter Bob
Twenty nine 65/100

THE SUM OF

/100 DOLLARS

IN PAYMENT OF TAXES IN SAID INDEPENDENT SCHOOL DISTRICT FOR THE YEAR 1927 ON PERSONAL PROPERTY AND THE FOLLOWING DESCRIBED REAL ESTATE:

TAXES				LANDS				CITY PROPERTY				VALUE
	Abst. No.	Crt. No.	Surv. No.	ORIGINAL GRANTEE	Acres	Lots	Block	ADDITION OR OUTLOT				
Maintenance	171		39	Muench	197.6		In	65	3952			
Sinking Fund No. 1						65						
Sinking Fund No. 2					29	46						
Sinking Fund No. 3					2	61						
Sinking Fund No. 4												
Penalty & Interest												
Costs												
TOTAL \$												
2xP. \$32.61												
Value of Personal Property \$												
Total Value of Real and Personal Property \$												

By.....

Deputy.

TAX COLLECTOR, CLAUENE INDEPENDENT SCHOOL DISTRICT.

Sam Heath Lang

NO. 147

Clauene Independent School District

\$ 31²⁵

Levelland, Texas,

1-6

1928

RECEIVED OF

Slaughter Bob
Thirty One + 25/100

THE SUM OF

/100 DOLLARS

IN PAYMENT OF TAXES IN SAID INDEPENDENT SCHOOL DISTRICT FOR THE YEAR 1927 ON PERSONAL PROPERTY AND THE FOLLOWING DESCRIBED REAL ESTATE:

TAXES					LANDS					CITY PROPERTY			VALUE
					Abst. No.	Crt. No.	Surv. No.	ORIGINAL GRANTEE	Acres	Lots	Block	ADDITION OR OUTLOT	
Maintenance					167		42	Staufman	208	4		2 & 6	4168
Sinking Fund No. 1													
Sinking Fund No. 2													
Sinking Fund No. 3													
Sinking Fund No. 4													
Penalty & Interest													
Costs													
TOTAL \$													
										Value of Personal Property \$			
										Total Value of Real and Personal Property \$			

By

J. Benbow

Deputy.

J. L. Steck

TAX COLLECTOR, CLAUENE INDEPENDENT SCHOOL DISTRICT.

NO. 157

Clauene Independent School District

Levelland, Texas,

2-13192 8

\$

2002
18.20

RECEIVED OF

Slaughter Box
Eighteen & 20/100

THE SUM OF

/100 DOLLARS

IN PAYMENT OF TAXES IN SAID INDEPENDENT SCHOOL DISTRICT FOR THE YEAR 1927 ON PERSONAL PROPERTY AND THE FOLLOWING DESCRIBED REAL ESTATE:

TAXES				LANDS				CITY PROPERTY			VALUE	
	Abst. No.	Crt. No.	Surv. No.	ORIGINAL GRANTEE	Acres	Lots	Block	ADDITION OR OUTLOT				
Maintenance	170		42	Mauwrick	121.5		26		24	80		
Sinking Fund No. 1												
Sinking Fund No. 2												
Sinking Fund No. 3												
Sinking Fund No. 4												
Penalty & Interest												
Costs												
TOTAL \$												
						Value of Personal Property \$						
						Total Value of Real and Personal Property \$						

18.20
1.80
20.00
20.00

By

J. Benson

Deputy.

J. Strand

TAX COLLECTOR, CLAUENE INDEPENDENT SCHOOL DISTRICT.

NO. 217

Clauene Independent School District

\$ 29⁶⁵Levelland, Texas, 1-191922

RECEIVED OF

THE SUM OF

/100 DOLLARS

IN PAYMENT OF TAXES IN SAID INDEPENDENT SCHOOL DISTRICT FOR THE YEAR 1922 ON PERSONAL PROPERTY AND THE FOLLOWING DESCRIBED REAL ESTATE:

TAXES					LANDS					CITY PROPERTY			VALUE	
					Abst. No.	Crt. No.	Surv. No.	ORIGINAL GRANTEE	Acres	Lots	Block	ADDITION OR OUTLOT		
Maintenance					172		40	Thompson	1974				3950	
Sinking Fund No. 1								60						
Sinking Fund No. 2								12.57						
Sinking Fund No. 3														
Sinking Fund No. 4														
Penalty & Interest														
Costs														
TOTAL \$														
										Value of Personal Property \$				
										Total Value of Real and Personal Property \$				

By

Deputy.

TAX COLLECTOR, CLAUENE INDEPENDENT SCHOOL DISTRICT.

NO. 140

Clauene Independent School District

Levelland, Texas,

\$

20.90

192

8

RECEIVED OF

St. Laughter Bob
Security + 90/100

THE SUM OF

/100 DOLLARS

IN PAYMENT OF TAXES IN SAID INDEPENDENT SCHOOL DISTRICT FOR THE YEAR 1927 ON PERSONAL PROPERTY AND THE FOLLOWING DESCRIBED REAL ESTATE:

TAXES					LANDS					CITY PROPERTY			VALUE	
					Abst. No.	Crt. No.	Surv. No.	ORIGINAL GRANTEE	Acres	Lots	Block	ADDITION OR OUTLOT		
Maintenance					169		41	Mauverick	134.	La	5		2784	
Sinking Fund No. 1														
Sinking Fund No. 2														
Sinking Fund No. 3														
Sinking Fund No. 4														
Penalty & Interest														
Costs														
TOTAL \$														
										Value of Personal Property \$				
										Total Value of Real and Personal Property \$				

By

Deputy.

TAX COLLECTOR, CLAUENE INDEPENDENT SCHOOL DISTRICT.

NO. 145

Clauene Independent School District

\$ 18.20Levelland, Texas, 1-6192 8

RECEIVED OF

*Slaughter Bop
Eighteen + 200*

THE SUM OF

/100 DOLLARS

IN PAYMENT OF TAXES IN SAID INDEPENDENT SCHOOL DISTRICT FOR THE YEAR 192 7 ON PERSONAL PROPERTY AND THE FOLLOWING DESCRIBED REAL ESTATE:

TAXES					LANDS				CITY PROPERTY			VALUE	
					Abst. No.	Crt. No.	Surv. No.	ORIGINAL GRANTEE	Acres	Lots	Block	ADDITION OR OUTLOT	
Maintenance					169		41	Mummick	121.4	7	21		24.25
Sinking Fund No. 1													
Sinking Fund No. 2													
Sinking Fund No. 3													
Sinking Fund No. 4													
Penalty & Interest													
Costs													
TOTAL \$													
										Value of Personal Property \$			
										Total Value of Real and Personal Property \$			

By

L. Benbow

Deputy.

TAX COLLECTOR, CLAUENE INDEPENDENT SCHOOL DISTRICT.

NO. 146

Clauene Independent School District

\$ 1790Levelland, Texas, 1-61925

RECEIVED OF

THE SUM OF

/100 DOLLARS

IN PAYMENT OF TAXES IN SAID INDEPENDENT SCHOOL DISTRICT FOR THE YEAR 1927 ON PERSONAL PROPERTY AND THE FOLLOWING DESCRIBED REAL ESTATE:

TAXES					LANDS				CITY PROPERTY			VALUE		
					Abst. No.	Crt. No.	Surv. No.	ORIGINAL GRANTEE	Acres	Lots	Block	ADDITION OR OUTLOT		
Maintenance					168		41	Maurick	114.3		La	20	2386	
Sinking Fund No. 1														
Sinking Fund No. 2														
Sinking Fund No. 3														
Sinking Fund No. 4														
Penalty & Interest														
Costs														
TOTAL \$														
										Value of Personal Property \$				
										Total Value of Real and Personal Property \$				

By

Deputy.

TAX COLLECTOR, CLAUENE INDEPENDENT SCHOOL DISTRICT.

NO. 154

Clauene Independent School District

\$ 15²⁰Levelland, Texas, 1-61925

RECEIVED OF

*Laughlin Bob
Eighteen & 24/100*

THE SUM OF

/100 DOLLARS

IN PAYMENT OF TAXES IN SAID INDEPENDENT SCHOOL DISTRICT FOR THE YEAR 1927 ON PERSONAL PROPERTY AND THE FOLLOWING DESCRIBED REAL ESTATE:

TAXES					LANDS				CITY PROPERTY			VALUE		
					Abst. No.	Crt. No.	Surv. No.	ORIGINAL GRANTEE	Acres	Lots	Block	ADDITION OR OUTLOT		
Maintenance					170		42	Munick	121.5	Lo	24		24	30
Sinking Fund No. 1														
Sinking Fund No. 2														
Sinking Fund No. 3														
Sinking Fund No. 4														
Penalty & Interest														
Costs														
TOTAL				\$									Value of Personal Property \$	
													Total Value of Real and Personal Property \$	

By

J. Burrows

Deputy.

TAX COLLECTOR, CLAUENE INDEPENDENT SCHOOL DISTRICT.

NO. 153

Clauene Independent School District

\$ 18.20Levelland, Texas, 1-6192 8

RECEIVED OF

Slaughter Bob
Eighteen + 20/100

THE SUM OF

/100 DOLLARS

IN PAYMENT OF TAXES IN SAID INDEPENDENT SCHOOL DISTRICT FOR THE YEAR 192 7 ON PERSONAL PROPERTY AND THE FOLLOWING DESCRIBED REAL ESTATE:

TAXES					LANDS					CITY PROPERTY			VALUE	
					Abst. No.	Crt. No.	Surv. No.	ORIGINAL GRANTEE	Acres	Lots	Block	ADDITION OR OUTLOT		
Maintenance					170		42	Munick	121.5	20	23		24	30
Sinking Fund No. 1														
Sinking Fund No. 2														
Sinking Fund No. 3														
Sinking Fund No. 4														
Penalty & Interest														
Costs														
TOTAL \$														
										Value of Personal Property \$				
										Total Value of Real and Personal Property \$				

By

H. Bent

Deputy.

TAX COLLECTOR, CLAUENE INDEPENDENT SCHOOL DISTRICT.

NO. 164

Clauene Independent School District

Levelland, Texas,

\$

24⁹⁰1928

RECEIVED OF

THE SUM OF

/100 DOLLARS

IN PAYMENT OF TAXES IN SAID INDEPENDENT SCHOOL DISTRICT FOR THE YEAR 1927 ON PERSONAL PROPERTY AND THE FOLLOWING DESCRIBED REAL ESTATE:

TAXES					LANDS					CITY PROPERTY			VALUE	
					Abst. No.	Crt. No.	Surv. No.	ORIGINAL GRANTEE	Acres	Lots	Block	ADDITION OR OUTLOT		
Maintenance					171		39	Maurick	163.7	Le	45			3274
Sinking Fund No. 1														
Sinking Fund No. 2														
Sinking Fund No. 3														
Sinking Fund No. 4														
Penalty & Interest														
Costs														
TOTAL \$														
										Value of Personal Property \$				
										Total Value of Real and Personal Property \$				

By

Deputy.

TAX COLLECTOR, CLAUENE INDEPENDENT SCHOOL DISTRICT.

No. 10Levelland, Texas, Aug - 4 -, 1928

SUPPLEMENTAL STATE AND COUNTY TAX RECEIPT

Received \$ 32.08 in payment of State and County Taxes for 1927 on Personal Property and the following described Real Estate in Hockley County, Texas.

TAXES			ASSESSED AGAINST <u>Bob Slaughter</u>									
State Ad Valorem	13	27	ABST.	CERT.	SURV.	ORIGINAL GRANTEE	ACRES	CITY OR TOWN	LOT	BLK.	DIV.	VALUE
State & School Poll			171		39	Manerick Co.	197 1/2					1980
Penalty						Jr. 59						
County Ad Valorem	18	81										
County Special												
County Road												
County Poll												
District School												
Penalty												
TOTAL	32	08										
VALUE OF PERSONAL PROPERTY												
TOTAL VALUE												1980

By _____

Deputy.

Tax Collector

County, Texas.



THE E. L. STECK CO., AUSTIN

oll. C Page 26 Line 28 Levelland, Texas, 1-13, 1928

STATE AND COUNTY TAX RECEIPT FOR 1927

No 2708

Received \$.....in payment of State and County Taxes for the year 1927 on Personal Property and the following described Real Estate in HOCKLEY COUNTY, TEXAS.

TAXES			ASSESSED AGAINST <i>S. Laughter Bab</i>									
State Ad Valorem			ABST.	CERT.	SURV.	ORIGINAL GRANTEE	ACRES	CITY OR TOWN	LOT	BLK.	DIV.	VALUE
	13	06										
State & School Poll			171		39	<i>Marysville Co</i>	195.5					1950
Penalty						<i>I 67</i>						
County Ad Valorem	18	53										
County Special												
County Road												
County Poll												
District School												
Penalty												
TOTAL.	31	59										
VALUE OF PERSONAL PROPERTY - - - - -												
TOTAL VALUE - - - - -												1950

By

H. Benson

Deputy.

J. P. Starnes

Tax Collector, Hockley County, Texas.

Page 22 Line 13 Levelland, Texas, 1-13, 1928

STATE AND COUNTY TAX RECEIPT FOR 1927

No 2738

Received \$ 31.91 in payment of State and County Taxes for the year 1927 on Personal Property and the following described Real Estate in HOCKLEY COUNTY, TEXAS.

TAXES			ASSESSED AGAINST <i>Laughton Bob</i>									
State Ad Valorem	<i>13</i>	<i>20</i>	ABST.	CERT.	SURV.	ORIGINAL GRANTEE	ACRES	CITY OR TOWN	LOT	BLK.	DIV.	VALUE
State & School Poll			<i>172</i>		<i>46</i>	<i>Municipal Co</i>	<i>197.4</i>					<i>1970</i>
Penalty						<i>L 68</i>						
County Ad Valorem	<i>18</i>	<i>21</i>										
County Special												
County Road												
County Poll												
District School												
Penalty			VALUE OF PERSONAL PROPERTY									
TOTAL	<i>31</i>	<i>91</i>	TOTAL VALUE									<i>1976</i>

By J. Benson

Deputy.

J. A. Strand
Tax Collector, Hockley County, Texas.



Roll C Page 26 Line 41 Levelland, Texas, Jan 6, 1928

No 2721

STATE AND COUNTY TAX RECEIPT FOR 1927

Received \$.....in payment of State and County Taxes for the year 1927 on Personal Property and the following described Real Estate in **HOCKLEY COUNTY, TEXAS.**

TAXES			ASSESSED AGAINST <i>Slaughter Bob</i>									
State Ad Valorem			ABST.	CERT.	SURV.	ORIGINAL GRANTEE	ACRES	CITY OR TOWN	LOT	BLK.	DIV.	VALUE
State & School Poll	10	99	171		39	<i>Mannick & Co</i>	163.7					1640
Penalty						<i>L 46</i>						
County Ad Valorem	15	58										
County Special												
County Road												
County Poll												
District School												
Penalty												
VALUE OF PERSONAL PROPERTY - - - - -												
TOTAL.	26	57										1640
TOTAL VALUE - - - - -												

By.....

Deputy.

J. A. Stroud

Tax Collector, Hockley County, Texas.

THIS RECEIPT IS NOT VALID IF ISSUED BEFORE OCTOBER 1, 1927,
NOR AFTER MARCH 31st, 1928.

Roll 26 Page 15 Line 15 Levelland, Texas, June 13, 1928

STATE AND COUNTY TAX RECEIPT FOR 1927

No 2695

Received \$.....in payment of State and County Taxes for the year 1927 on Personal Property and the following described Real Estate in HOCKLEY COUNTY, TEXAS.

TAXES		ASSESSED AGAINST <i>Slaughter Box</i>									
State Ad Valorem	8 17	ABST.	CERT.	SURV.	ORIGINAL GRANTEE	ACRES	CITY OR TOWN	LOT	BLK.	DIV.	VALUE
State & School Poll		170		42	<i>Wannick Co</i>	121.5					12 20
Penalty					<i>210</i>						
County Ad Valorem	11 59										
County Special											
County Road											
County Poll											
District School											
Penalty											
TOTAL.	19 76										
VALUE OF PERSONAL PROPERTY - - - - -											
TOTAL VALUE' - - - - -											12 20

By.....

Deputy.

J. A. Stover
Tax Collector, Hockley County, Texas.



THE E. L. STECK CO., AUSTIN

Levelland, Texas, Jan 13 - 1928

STATE AND COUNTY TAX RECEIPT FOR 1927

No. 2699

Received \$.....in payment of State and County Taxes for the year 1927 on Personal Property and the following described Real Estate in **HOCKLEY COUNTY, TEXAS.**

[illegible]

By.

Deputy.

Tax Collector, Hockley County, Texas.



THE E. L. BTECH CO., AUSTIN

No 2723

STATE AND COUNTY TAX RECEIPT FOR 1927

Received \$.....in payment of State and County Taxes for the year 1927 on Personal Property and the following described Real Estate in HOCKLEY COUNTY, TEXAS.

TAXES		ASSESSED AGAINST <i>Slaughter Box</i>									
State Ad Valorem	10 99	ABST.	CERT.	SURV.	ORIGINAL GRANTEE	ACRES	CITY OR TOWN	LOT	BLK.	DIV.	VALUE
State & School Poll		191		39	<i>Marysville</i>	163.7					1640
Penalty					<i>25</i>						
County Ad Valorem	15 58										
County Special											
County Road											
County Poll											
District School											
Penalty											
TOTAL	26 57										1640
VALUE OF PERSONAL PROPERTY - - - - -											
TOTAL VALUE - - - - -											1640

By

Deputy.

Tax Collector, Hockley County, Texas.



THE E. L. STECH CO., AUSTIN

THIS RECEIPT IS NOT VALID IF ISSUED BEFORE OCTOBER 1, 1927,
NOR AFTER MARCH 31st, 1928.

Page

Line

Levelland, Texas,

192

STATE AND COUNTY TAX RECEIPT FOR 1927

No 2724

Received \$.....in payment of State and County Taxes for the year 1927 on Personal Property and the following described Real Estate in HOCKLEY COUNTY, TEXAS.

TAXES			ASSESSED AGAINST									
State Ad Valorem			ABST.	CERT.	SURV.	ORIGINAL GRANTEE	ACRES	CITY OR TOWN	LOT	BLK.	DIV.	VALUE
	10	99				Shlaughton Bud						
State & School Poll			171		39	Maney Co	163.7					1640
Penalty						128						
County Ad Valorem	15	51										
County Special												
County Road												
County Poll												
District School												
Penalty												
TOTAL	26	57										1640

VALUE OF PERSONAL PROPERTY - - - - -

TOTAL VALUE - - - - -

By

Deputy.

Tax Collector, Hockley County, Texas.



THE S. L. STECH CO., AUSTIN

THIS RECEIPT IS NOT VALID IF ISSUED BEFORE OCTOBER
NOR AFTER MARCH 31st, 1928.

Roll C Page 26 Line 25

Levelland, Texas, June 13, 1928

N^o 2725

STATE AND COUNTY TAX RECEIPT FOR 1927

Received \$.....in payment of State and County Taxes for the year 1927 on Personal Property and the following described Real Estate in **HOCKLEY COUNTY, TEXAS.**

TAXES			ASSESSED AGAINST									
State Ad Valorem	10	99	ABST.	CERT.	SURV.	ORIGINAL GRANTEE	ACRES	CITY OR TOWN	LOT	BLK.	DIV.	VALUE
State & School Poll			171		34	Maunich Co	163.7					1640
Penalty						h 30						
County Ad Valorem	15	58										
County Special												
County Road												
County Poll												
District School												
Penalty			VALUE OF PERSONAL PROPERTY - - - - -									
TOTAL.	26	57	TOTAL VALUE - - - - -									1640

By.....

Deputy.

J. G. Anderson
Tax Collector, Hockley County, Texas.



THE B. L. STECK CO., AUSTIN

Roll

Page

Line

Levelland, Texas,

192

No 2710

STATE AND COUNTY TAX RECEIPT FOR 1927

Received \$.....in payment of State and County Taxes for the year 1927 on Personal Property and the following described Real Estate in **HOCKLEY COUNTY, TEXAS.**

TAXES			ASSESSED AGAINST									
State Ad Valorem	10	72	ABST.	CERT.	SURV.	ORIGINAL GRANTEE	ACRES	CITY OR TOWN	LOT	BLK.	DIV.	VALUE
State & School Poll			171		39	Murray Co	1597					1600
Penalty						251						
County Ad Valorem	15	20										
County Special												
County Road												
County Poll												
District School												
Penalty			VALUE OF PERSONAL PROPERTY - - - - -									
TOTAL	25	92	TOTAL VALUE - - - - -									1600

VALUE OF PERSONAL PROPERTY - - - - -

TOTAL VALUE - - - - -

By

Deputy.

Tax Collector, Hockley County, Texas.



THE E. L. BECK CO. AUSTIN

45

Levelland

Texas,

Jan 13

1928

SUPPLEMENTAL STATE AND COUNTY TAX RECEIPT

Received \$ 2657 in payment of State and County Taxes for 1927 on Personal Property and the following described Real Estate in Bochum County, Texas.

TAXES			ASSESSED AGAINST									
State Ad Valorem	10	99	ABST.	CERT.	SURV.	ORIGINAL GRANTEE	ACRES	CITY OR TOWN	LOT	BLK.	DIV.	VALUE
State & School Poll			171		39	Manericko	163	2				1640
Penalty						229						
County Ad Valorem	15	58										
County Special												
County Road												
County Poll												
District School												
Penalty			VALUE OF PERSONAL PROPERTY - - - - -									
TOTAL	26	57	TOTAL VALUE - - - - -									1640

By

THE E. L. STECK CO., AUSTIN

Deputy.

Tax Collector

County, Texas.

45

Lecithland

Texas,

Jan 13

1928

SUPPLEMENTAL STATE AND COUNTY TAX RECEIPT

Received \$ 2657 in payment of State and County Taxes for 1927 on Personal Property and the following described Real Estate in Dockery County, Texas.

TAXES			ASSESSED AGAINST									
State Ad Valorem	10	99	ABST.	CERT.	SURV.	ORIGINAL GRANTEE	ACRES	CITY OR TOWN	LOT	BLK.	DIV.	VALUE
State & School Poll			171		39	Manerich Co	163	2				1640
Penalty						to 29						
County Ad Valorem	15	58										
County Special												
County Road												
County Poll												
District School												
Penalty			VALUE OF PERSONAL PROPERTY - - - - -									
TOTAL	26	57	TOTAL VALUE - - - - -									1640

By

THE E. L. STECK CO., AUSTIN

Deputy.

Tax Collector

County, Texas.

Poll C Page 27 Line 2 Levelland, Texas, 1-13, 1925

No 2727

STATE AND COUNTY TAX RECEIPT FOR 1927

Received \$ 26 57 in payment of State and County Taxes for the year 1927 on Personal Property and the following described Real Estate in **HOCKLEY COUNTY, TEXAS.**

TAXES			ASSESSED AGAINST <i>Slaughter Box</i>																			
State Ad Valorem	<i>10</i>	<i>99</i>	ABST.		CERT.		SURV.		ORIGINAL GRANTEE	<i>9 Mauverick Co</i>	ACRES	<i>1637</i>	CITY OR TOWN		LOT		BLK.		DIV.		VALUE	<i>1640</i>
State & School Poll				<i>171</i>			<i>39</i>		<i>244</i>													
Penalty																						
County Ad Valorem	<i>15</i>	<i>58</i>																				
County Special																						
County Road																						
County Poll																						
District School																						
Penalty			VALUE OF PERSONAL PROPERTY - - - - -																			
TOTAL.	<i>26</i>	<i>57</i>	<i>1640</i> TOTAL VALUE - - - - -																			

VALUE OF PERSONAL PROPERTY - - - - -

TOTAL VALUE - - - - -

By F. Benson

Deputy.

Tax Collector, Hockley County, Texas.



THE E. L. STECH CO., AUSTIN

Roll C Page 22 Line 11

Levelland, Texas, 1-13, 1928

STATE AND COUNTY TAX RECEIPT FOR 1927

No. 2736

Received \$ 27.71 in payment of State and County Taxes for the year 1927 on Personal Property and the following described Real Estate in **HOCKLEY COUNTY, TEXAS.**

TAXES			ASSESSED AGAINST <i>Sloughs & Bob.</i>									
State Ad Valorem	<i>11</i>	<i>246</i>	ABST.	CERT.	SURV.	ORIGINAL GRANTEE	ACRES	CITY OR TOWN	LOT	BLK.	DIV.	VALUE
State & School Poll			<i>172</i>		<i>40</i>	<i>Mammoth Co</i>	<i>170.6</i>					<i>1710</i>
Penalty						<i>2.56</i>						
County Ad Valorem	<i>16</i>	<i>25</i>										
County Special												
County Road												
County Poll												
District School												
Penalty												
TOTAL.	<i>27</i>	<i>271</i>										<i>1710</i>
VALUE OF PERSONAL PROPERTY - - - - -												
TOTAL VALUE - - - - -												

By

J. B. Benson

Deputy.

J. A. Shaver

Tax Collector, Hockley County, Texas.

oll. C Page 27 Line 1

Levelland, Texas, 1-13, 1928

STATE AND COUNTY TAX RECEIPT FOR 1927

No 2726

Received \$ 26 57 in payment of State and County Taxes for the year 1927 on Personal Property and the following described Real Estate in **HOCKLEY COUNTY, TEXAS.**

TAXES			ASSESSED AGAINST <i>Shraghter/Bub</i>									
State Ad Valorem	<i>10</i>	<i>99</i>	ABST.	CERT.	SURV.	ORIGINAL GRANTEE	ACRES	CITY OR TOWN	LOT	BLK.	DIV.	VALUE
State & School Poll			<i>171</i>		<i>39</i>	<i>Mannerick Co</i>	<i>1637</i>					<i>1640</i>
Penalty						<i>L 43</i>						
County Ad Valorem	<i>15</i>	<i>58</i>										
County Special												
County Road												
County Poll												
District School												
Penalty												
TOTAL.	<i>26</i>	<i>57</i>										<i>1640</i>
VALUE OF PERSONAL PROPERTY												
TOTAL VALUE												<i>1640</i>

VALUE OF PERSONAL PROPERTY

TOTAL VALUE

By

Deputy.

Tax Collector, Hockley County, Texas.



Roll C Page 27 Line 9Levelland, Texas, 1-13, 1928

STATE AND COUNTY TAX RECEIPT FOR 1927

No 2734

Received \$ 26.08 in payment of State and County Taxes for the year 1927 on Personal Property and the following described Real Estate in HOCKLEY COUNTY, TEXAS.

TAXES			ASSESSED AGAINST <i>Daughter Barb</i>									
State Ad Valorem	<i>10</i>	<i>79</i>	ABST.	CERT.	SURV.	ORIGINAL GRANTEE	ACRES	CITY OR TOWN	LOT	BLK.	DIV.	VALUE
State & School Poll			<i>172</i>		<i>460</i>	<i>Mannerly Co</i>	<i>160.9</i>					<i>16 10</i>
Penalty						<i>2.54</i>						
County Ad Valorem	<i>15</i>	<i>29</i>										
County Special												
County Road												
County Poll												
District School												
Penalty			VALUE OF PERSONAL PROPERTY. - - - - -									
TOTAL.	<i>26</i>	<i>08</i>	TOTAL VALUE - - - - -									<i>16 10</i>

By

F. B. Brown

Deputy.

L. D. Strand
Tax Collector, Hockley County, Texas.

THIS RECEIPT IS NOT VALID IF ISSUED BEFORE OCTOBER 1, 1927,
NOR AFTER MARCH 31st, 1928.

Roll C Page 26 Line 27 Levelland, Texas, 1-31, 1928

No. 2707

STATE AND COUNTY TAX RECEIPT FOR 1927

Received \$ 26 57 in payment of State and County Taxes for the year 1927 on Personal Property and the following described Real Estate in HOCKLEY COUNTY, TEXAS.

TAXES			ASSESSED AGAINST <i>Mamie L. Loughlin Bur</i>									
State Ad Valorem			ABST.	CERT.	SURV.	ORIGINAL GRANTEE	ACRES	CITY OR TOWN	LOT	BLK.	DIV.	VALUE
State & School Poll	<u>10</u>	<u>99</u>	<u>171</u>		<u>39</u>	<i>Mamie L. Loughlin Co</i>	<u>1637</u>					<u>1640</u>
Penalty						<u>49</u>						
County Ad Valorem	<u>15</u>	<u>58</u>										
County Special												
County Road												
County Poll												
District School												
Penalty												
TOTAL	<u>26</u>	<u>57</u>										<u>1646</u>
VALUE OF PERSONAL PROPERTY - - - - -												
TOTAL VALUE - - - - -												

By J. B. [Signature]

Deputy.

J. L. [Signature]
Tax Collector, Hockley County, Texas.



THE E. L. STECK CO., AUSTIN

Roll C Page 26 Line 27 Levelland, Texas, 1-21, 1928

No. 2707

STATE AND COUNTY TAX RECEIPT FOR 1927

Received \$ 26 57 in payment of State and County Taxes for the year 1927 on Personal Property and the following described Real Estate in HOCKLEY COUNTY, TEXAS.

TAXES			ASSESSED AGAINST <i>Mammoth L Loughlin Bros</i>									
State Ad Valorem	<i>10</i>	<i>99</i>	ABST.	CERT.	SURV.	ORIGINAL GRANTEE	ACRES	CITY OR TOWN	LOT	BLK.	DIV.	VALUE
State & School Poll			<i>171</i>		<i>39</i>	<i>Mammoth Co</i>	<i>1637</i>					<i>1640</i>
Penalty						<i>2 49</i>						
County Ad Valorem	<i>15</i>	<i>58</i>										
County Special												
County Road												
County Poll												
District School												
Penalty			VALUE OF PERSONAL PROPERTY									
TOTAL.	<i>26</i>	<i>57</i>	TOTAL VALUE									<i>1640</i>

By

H. B. Bump

Deputy.

J. L. Starnes
Tax Collector, Hockley County, Texas.

THE E. L. BYCH CO., AUSTIN

Roll C Page 26 Line 4Levelland, Texas, 1-31, 1928

No. 2684

STATE AND COUNTY TAX RECEIPT FOR 1927

Received \$ 19 28 in payment of State and County Taxes for the year 1927 on Personal Property and the following described Real Estate in **HOCKLEY COUNTY, TEXAS.**

TAXES			ASSESSED AGAINST <u>Laughton, Bob</u>									
State Ad Valorem			ABST.	CERT.	SURV.	ORIGINAL GRANTEE	ACRES	CITY OR TOWN	LOT	BLK.	DIV.	VALUE
State & School Poll	<u>7 97</u>		<u>169</u>		<u>41</u>	<u>Municipal CO</u>	<u>119.3</u>					<u>1190</u>
Penalty						<u>274</u>						
County Ad Valorem	<u>11 31</u>											
County Special												
County Road												
County Poll												
District School												
Penalty												
TOTAL.	<u>19 28</u>											<u>1190</u>

VALUE OF PERSONAL PROPERTY - - - - -

TOTAL VALUE - - - - -

By

Benson

Deputy.

Tax Collector, Hockley County, Texas.



THE S. L. STECK CO., AUSTIN

THIS RECEIPT IS NOT VALID IF ISSUED BEFORE OCTOBER 1, 1927,
NOR AFTER MARCH 31st, 1928.

Roll C Page 26 Line 29

Levelland, Texas, 1-19, 1928

STATE AND COUNTY TAX RECEIPT FOR 1927

No 2709

Received \$ 26.57 in payment of State and County Taxes for the year 1927 on Personal Property and the following described Real Estate in **HOCKLEY COUNTY, TEXAS.**

TAXES			ASSESSED AGAINST <i>Slough & Sub</i>																		
State Ad Valorem	<i>10</i>	<i>99</i>	ABST.		CERT.		SURV.		ORIGINAL GRANTEE		ACRES		CITY OR TOWN		LOT		BLK.		DIV.		VALUE
State & School Poll				<i>171</i>			<i>39</i>		<i>Mauvich Co</i>		<i>163.7</i>										<i>1640</i>
Penalty																					
County Ad Valorem	<i>15</i>	<i>58</i>							<i>Tract 50</i>												
County Special																					
County Road																					
County Poll																					
District School																					
Penalty																					
TOTAL.	<i>26</i>	<i>57</i>																			<i>1640</i>
										VALUE OF PERSONAL PROPERTY - - - - -											
										TOTAL VALUE - - - - -										<i>1640</i>	

By

F. Benson

Deputy.

J. H. Travel

Tax Collector, Hockley County, Texas.



THE E. L. STECK CO., AUSTIN

Roll C Page 26 Line 37

Levelland, Texas, 2-11-, 1929

No 2717

STATE AND COUNTY TAX RECEIPT FOR 1927

Received \$ 35.29 in payment of State and County Taxes for the year 1927 on Personal Property and the following described Real Estate in **HOCKLEY COUNTY, TEXAS.**

TAXES		ASSESSED AGAINST									
State Ad Valorem		ABST.	CERT.	SURV.	ORIGINAL GRANTEE	ACRES	CITY OR TOWN	LOT	BLK.	DIV.	VALUE
	<u>13 27</u>										
State & School Poll		<u>171</u>		<u>39</u>	<u>Mauverick Co</u>	<u>147.6</u>					<u>1980</u>
Penalty	<u>133</u>				<u>Tr 65</u>						
County Ad Valorem	<u>18 81</u>										
County Special											
County Road											
County Poll											
District School											
Penalty	<u>1 88</u>										
VALUE OF PERSONAL PROPERTY - - - - -											
TOTAL.	<u>35 29</u>										<u>1980</u>
TOTAL VALUE - - - - -											

By _____

Deputy.

Tax Collector, Hockley County, Texas.



THE E. L. STECK CO., AUSTIN

Roll C Page 26 Line 26 Levelland, Texas, 10-21, 1927

No 2706

STATE AND COUNTY TAX RECEIPT FOR 1927

Received \$ 33.70 in payment of State and County Taxes for the year 1927 on Personal Property and the following described Real Estate in **HOCKLEY COUNTY, TEXAS.**

TAXES			ASSESSED AGAINST									
State Ad Valorem	13	94	ABST.	CERT.	SURV.	ORIGINAL GRANTEE	ACRES	CITY OR TOWN	LOT	BLK.	DIV.	VALUE
State & School Poll			167		42	Staufman Co	208.4					20.80
Penalty												
County Ad Valorem	14	76				Tract Co.						
County Special												
County Road												
County Poll												
District School												
Penalty												
TOTAL	33	70						VALUE OF PERSONAL PROPERTY				
								TOTAL VALUE				20.80

By

J. A. Benson

Deputy.

J. H. Staud

Tax Collector, Hockley County, Texas.

Roll C Page 26 Line 20Levelland, Texas, 2-13, 1928

STATE AND COUNTY TAX RECEIPT FOR 1927

No. 2700

Received \$.....in payment of State and County Taxes for the year 1927 on Personal Property and the following described Real Estate in **HOCKLEY COUNTY, TEXAS.**

TAXES			ASSESSED AGAINST <i>J. Laughton Bond</i>									
State Ad Valorem			ABST.	CERT.	SURV.	ORIGINAL GRANTEE	ACRES	CITY OR TOWN	LOT	BLK.	DIV.	VALUE
	<i>8 17</i>											
State & School Poll	<i>82</i>	<i>120</i>			<i>42</i>	<i>Waverly Co</i>	<i>121.5</i>					<i>1220</i>
Penalty						<i>Tr 26</i>						
County Ad Valorem	<i>11 54</i>											
County Special	<i>116</i>											
County Road												
County Poll												
District School												
Penalty												
VALUE OF PERSONAL PROPERTY - - - - -												
TOTAL.	<i>21 74</i>											<i>1220</i>

By

F. Benson

Deputy.

J. S. Brown
Tax Collector, Hockley County, Texas.

THE E. L. STECK CO., AUSTIN

THIS RECEIPT IS NOT VALID IF ISSUED BEFORE OCTOBER 1, 1927,
NOR AFTER MARCH 31st, 1928.

Roll C Page 27 Line 12 Levelland, Texas, 1-19, 1928

No 2737

STATE AND COUNTY TAX RECEIPT FOR 1927

Received \$..... in payment of State and County Taxes for the year 1927 on Personal Property and the following described Real Estate in **HOCKLEY COUNTY, TEXAS.**

TAXES			ASSESSED AGAINST <i>Laughter Bob</i>									
State Ad Valorem	13	20	ABST.	CERT.	SURV.	ORIGINAL GRANTEE	ACRES	CITY OR TOWN	LOT	BLK.	DIV.	VALUE
State & School Poll			172		46	<i>Mannick B</i>	1974					1970
Penalty						<i>2.57</i>						
County Ad Valorem	18	71										
County Special												
County Road												
County Poll												
District School												
Penalty												
TOTAL.	31	91										1970
VALUE OF PERSONAL PROPERTY - - - - -												
TOTAL VALUE - - - - -												1970

By.....

Deputy.

Tax Collector, Hockley County, Texas.



THE S. L. STECK CO., AUSTIN

Roll..... Page 26 Line 7

Levelland, Texas, Jan 13 - , 1928

STATE AND COUNTY TAX RECEIPT FOR 1927

No 2687

Received \$.....in payment of State and County Taxes for the year 1927 on Personal Property and the following described Real Estate in HOCKLEY COUNTY, TEXAS.

TAXES			ASSESSED AGAINST									
State Ad Valorem	9	31	ABST.	CERT.	SURV.	ORIGINAL GRANTEE	ACRES	CITY OR TOWN	LOT	BLK.	DIV.	VALUE
State & School Poll			169		41	Monrovia Co	1392					1390
Penalty						25						
County Ad Valorem	13	20										
County Special												
County Road												
County Poll												
District School												
Penalty			VALUE OF PERSONAL PROPERTY - - - - -									
TOTAL.	22	51	TOTAL VALUE - - - - -									1390

By.....

THE E. L. STECK CO., AUSTIN

Deputy.

Tax Collector, Hockley County, Texas.

Roll C Page 26 Line 11Levelland, Texas, June 6, 1928

STATE AND COUNTY TAX RECEIPT FOR 1927

No 2691

Received \$.....in payment of State and County Taxes for the year 1927 on Personal Property and the following described Real Estate in **HOCKLEY COUNTY, TEXAS.**

TAXES			ASSESSED AGAINST <i>Lighthouse Bld</i>									
State Ad Valorem	<i>8</i>	<i>11</i>	ABST.	CERT.	SURV.	ORIGINAL GRANTEE	ACRES	CITY OR TOWN	LOT	BLK.	DIV.	VALUE
State & School Poll			<i>169</i>		<i>41</i>	<i>Marysville Co</i>	<i>121/4</i>					<i>1210</i>
Penalty						<i>421</i>						
County Ad Valorem	<i>11</i>	<i>49</i>										
County Special												
County Road												
County Poll												
District School												
Penalty												
TOTAL.	<i>19</i>	<i>60</i>										
VALUE OF PERSONAL PROPERTY - - - - -												
TOTAL VALUE - - - - -												<i>1210</i>

By.....

Deputy.

Tax Collector, Hockley County, Texas.



THE E. L. STECK CO., AUSTIN

Roll C 26 Page 2 Line 2 Levelland, Texas, Jan. 6, 1927

No 2682

STATE AND COUNTY TAX RECEIPT FOR 1927

Received \$.....in payment of State and County Taxes for the year 1927 on Personal Property and the following described Real Estate in HOCKLEY COUNTY, TEXAS.

TAXES			ASSESSED AGAINST									
State Ad Valorem	7	97	ABST.	CERT.	SURV.	ORIGINAL GRANTEE	ACRES	CITY OR TOWN	LOT	BLK.	DIV.	VALUE
State & School Poll			169		41	Marine Co	119.3					1196
Penalty						T 20						
County Ad Valorem	11	31										
County Special												
County Road												
County Poll												
District School												
Penalty												
			VALUE OF PERSONAL PROPERTY									
TOTAL.	7	928	TOTAL VALUE									1190

By.....

Deputy.

Tax Collector, Hockley County, Texas.



THE E. L. STECK CO., AUSTIN

Roll C Page 26 Line 18 Levelland, Texas, June 6, 1928

No 2698

STATE AND COUNTY TAX RECEIPT FOR 1927

Received \$.....in payment of State and County Taxes for the year 1927 on Personal Property and the following described Real Estate in **HOCKLEY COUNTY, TEXAS.**

TAXES			ASSESSED AGAINST <i>S. Laughter & B. Co.</i>									
State Ad Valorem			ABST.	CERT.	SURV.	ORIGINAL GRANTEE	ACRES	CITY OR TOWN	LOT	BLK.	DIV.	VALUE
State & School Poll	8	11	170		42	<i>Mannerick Co</i>	121.5					1210
Penalty						<i>In 24</i>						
County Ad Valorem	11	49										
County Special												
County Road												
County Poll												
District School												
Penalty												
TOTAL.												1210

By.....

Deputy.

J. H. Stroud

Tax Collector, Hockley County, Texas.

THIS RECEIPT IS NOT VALID IF ISSUED BEFORE OCTOBER 1, 1927,
NOR AFTER MARCH 31st, 1928.

Roll C Page 26 Line 17 Levelland, Texas, Jan 6, 1928

No 2697

STATE AND COUNTY TAX RECEIPT FOR 1927

Received \$.....in payment of State and County Taxes for the year 1927 on Personal Property and the following described Real Estate in **HOCKLEY COUNTY, TEXAS.**

TAXES			ASSESSED AGAINST <i>Loughlin Bank</i>									
State Ad Valorem	<i>8</i>	<i>11</i>	ABST.	CERT.	SURV.	ORIGINAL GRANTEE	ACRES	CITY OR TOWN	LOT	BLK.	DIV.	VALUE
State & School Poll			<i>170</i>		<i>42</i>	<i>Marion Co</i>	<i>121.5</i>					<i>1210</i>
Penalty						<i>T. 23</i>						
County Ad Valorem	<i>11</i>	<i>49</i>										
County Special												
County Road												
County Poll												
District School												
Penalty												
TOTAL.	<i>19</i>	<i>60</i>										<i>1210</i>

By.....

Deputy.

J. L. Strain
Tax Collector, Hockley County, Texas.



THE S. L. STECK CO., AUSTIN

THIS RECEIPT IS NOT VALID IF ISSUED BEFORE OCTOBER 1, 1927,
NOR AFTER MARCH 31st, 1928.

Roll C Page 26 Line 42

Levelland, Texas, Jan 6, 1928

No 2722

STATE AND COUNTY TAX RECEIPT FOR 1927

Received \$.....in payment of State and County Taxes for the year 1927 on Personal Property and the following described Real Estate in HOCKLEY COUNTY, TEXAS.

TAXES			ASSESSED AGAINST <u>L. L. Loughlin Bus.</u>									
State Ad Valorem	<u>10</u>	<u>99</u>	ABST.	CERT.	SURV.	ORIGINAL GRANTEE	ACRES	CITY OR TOWN	LOT	BLK.	DIV.	VALUE
State & School Poll			<u>171</u>		<u>39</u>	<u>Manure Co</u>	<u>1637</u>					<u>1640</u>
Penalty						<u>Z. 45</u>						
County Ad Valorem	<u>15</u>	<u>58</u>										
County Special												
County Road												
County Poll												
District School												
Penalty												
TOTAL.	<u>26</u>	<u>57</u>										<u>1640</u>

By

Deputy.

J. A. Stroud
Tax Collector, Hockley County, Texas.



THE E. L. STEEN CO., AUSTIN

Roll C Page 26 Line 16Levelland, Texas, Jan 6, 1928

No 2696

STATE AND COUNTY TAX RECEIPT FOR 1927

Received \$.....in payment of State and County Taxes for the year 1927 on Personal Property and the following described Real Estate in HOCKLEY COUNTY, TEXAS.

TAXES			ASSESSED AGAINST <u>S. Laughton Bab.</u>									
State Ad Valorem			ABST.	CERT.	SURV.	ORIGINAL GRANTEE	ACRES	CITY OR TOWN	LOT	BLK.	DIV.	VALUE
State & School Poll			170		42	Wannick Co	121.5					1210
Penalty						<u>2 11</u>						
County Ad Valorem	11	69										
County Special												
County Road												
County Poll												
District School												
Penalty												
TOTAL	19	60										1210

VALUE OF PERSONAL PROPERTY

TOTAL VALUE

By

Deputy.

Tax Collector, Hockley County, Texas.



Roll.....C.....Page 22.....Line 7.....

Levelland, Texas, Jan 6, 1928

No 2732

STATE AND COUNTY TAX RECEIPT FOR 1927

Received \$.....in payment of State and County Taxes for the year 1927 on Personal Property and the following described Real Estate in HOCKLEY COUNTY, TEXAS.

TAXES			ASSESSED AGAINST									
State Ad Valorem			ABST.	CERT.	SURV.	ORIGINAL GRANTEE	ACRES	CITY OR TOWN	LOT	BLK.	DIV.	VALUE
State & School Poll	10	99				Laughton & Bob						
Penalty												
County Ad Valorem	15	48				Warrick Co	163					1630
County Special												
County Road												
County Poll												
District School												
Penalty												
TOTAL	26	47										1630

VALUE OF PERSONAL PROPERTY - - - - -

TOTAL VALUE - - - - -

By.....

Deputy.

Tax Collector, Hockley County, Texas.



THE E. L. MEAR CO., AUSTIN

NO.

152

Cladene Independent School District

\$

192

Levelland, Texas,

RECEIVED OF

THE SUM OF

/100 DOLLARS

IN PAYMENT OF TAXES IN SAID INDEPENDENT SCHOOL DISTRICT FOR THE YEAR 1927 ON PERSONAL PROPERTY AND THE FOLLOWING DESCRIBED REAL ESTATE:

TAXES					LANDS				CITY PROPERTY			VALUE	
					Abst. No.	Crt. No.	Surv. No.	ORIGINAL GRANTEE	Acres	Lots	Block	ADDITION OR OUTLOT	
Maintenance					170		42	Muenich	121.4		2	11	2425
Sinking Fund No. 1													
Sinking Fund No. 2													
Sinking Fund No. 3													
Sinking Fund No. 4													
Penalty & Interest													
Costs													
TOTAL \$													
										Value of Personal Property \$			
										Total Value of Real and Personal Property \$			

By

Deputy.

TAX COLLECTOR, CLAUENE INDEPENDENT SCHOOL DISTRICT.

NO. 185

Clauene Independent School District

\$

24.50Levelland, Texas, 1-6192 8

RECEIVED OF

Slaughter Bob
Twenty four + 50/100

THE SUM OF

/100 DOLLARS

IN PAYMENT OF TAXES IN SAID INDEPENDENT SCHOOL DISTRICT FOR THE YEAR 192 7 ON PERSONAL PROPERTY AND THE FOLLOWING DESCRIBED REAL ESTATE:

TAXES					LANDS					CITY PROPERTY			VALUE	
					Abst. No.	Crt. No.	Surv. No.	ORIGINAL GRANTEE	Acres	Lots	Block	ADDITION OR OUTLOT		
Maintenance					172		40	Manbeck	163.3		2	52	3286	
Sinking Fund No. 1														
Sinking Fund No. 2														
Sinking Fund No. 3														
Sinking Fund No. 4														
Penalty & Interest														
Costs														
TOTAL \$														
										Value of Personal Property \$				
										Total Value of Real and Personal Property \$				

By

F. V. Benbow
Deputy.

TAX COLLECTOR, CLAUENE INDEPENDENT SCHOOL DISTRICT.

NO. 235

Clauene Independent School District

\$ 2970Levelland, Texas, 8-41928

RECEIVED OF

THE SUM OF

/100 DOLLARS

IN PAYMENT OF TAXES IN SAID INDEPENDENT SCHOOL DISTRICT FOR THE YEAR 1928 ON PERSONAL PROPERTY AND THE FOLLOWING DESCRIBED REAL ESTATE:

TAXES					LANDS					CITY PROPERTY				VALUE	
					Abst. No.	Crt. No.	Surv. No.	ORIGINAL GRANTEE	Acres	Lots	Block	ADDITION OR OUTLOT			
Maintenance					171		39	Mary Lee	197.4				3960		
Sinking Fund No. 1								59							
Sinking Fund No. 2															
Sinking Fund No. 3															
Sinking Fund No. 4															
Penalty & Interest															
Costs															
TOTAL \$															
										Value of Personal Property \$					
										Total Value of Real and Personal Property \$					

By

Deputy.

TAX COLLECTOR, CLAUENE INDEPENDENT SCHOOL DISTRICT.

REDEMPTION RECEIPT

COMPTROLLER'S NO.

 **PIN HERE**

FOR TAXES PAID

FOR TAXES PAID

Tax Collector of

Redemption Receipt No.

(Collector's)

THIS IS TO CERTIFY THAT I,

County, Texas, have issued to

dated Aug 4, A. D. 1928, for the sum of \$ 128 50, same being the total amount of delinquent State and County Taxes due on the property hereinafter described for the years named in full of all demands of the State for State and County taxes and 6 per cent interest thereon:

This space for assessed value of partial
payments on B & C Roll.

[illegible]

This Stub or Receipt should be held by owner, until the Certificate of Redemption is perfected. The original and a duplicate Receipt will be sent to State Comptroller and perfected, then returned to the Collector, to whom application should be made for perfected Certificate of Redemption.

STUB OF

REDEMPTION RECEIPT

COMPTROLLER'S NO.

PIN HERE

FOR TAXES PAID

FOR TAXES PAID

THIS IS TO CERTIFY THAT I,

Tax Collector of

County, Texas, have issued to

Redemption Receipt No.

(Collector's)

dated Oct 26, A. D. 1928, for the sum of \$ 130.58, same being the total amount of delinquent State and County Taxes due on the property hereinafter described for the years named in full of all demands of the State for State and County taxes and 6 per cent interest thereon:

To Whom Assessed	Years Sold or Delinquent	STATE TAXES			COUNTY TAXES				DESCRIPTION OF ACREAGE PROPERTY					Value
		Ad Valorem	Polls	Penalty & Int.	Ad Valorem	Dist. School			Abst. No.	Cert. No.	Sur. No.	ORIGINAL GRANTEE	Aeres	
Page 5 Line 33 Form 18 Bob Slaughter	1/27	918		124	1302				169			41 Maverick Co Tr 2	1369	
Page 5 Line 32 Form 18 Bob Slaughter	1/27	918		124	1302				169			41 Maverick Co Tr 3	1369	
Page 5 Line 31 Form 18 Bob Slaughter	1/27	918		124	1302				169			41 Maverick Co Tr 4	1369	
Page 5 Line 30 Form 18 Bob Slaughter	1/27	797		107	1131				169			41 Maverick Co Tr 12	1193	
Page 5 Line 29 Form 18 Bob Slaughter	1/27	797		107	1131				169			41 Maverick Co Tr 13	1193	
Page Line Form														
Page Line Form														
Page Line Form														
Page Line Form														
COSTS <u>1125</u>		TOTAL --- <u>4348</u>		<u>586</u>	<u>6999</u>									

NOTE: This Stub or Receipt should be held by owner, until the Certificate of Redemption is perfected. The original and a duplicate Receipt will be sent to State Comptroller and perfected, then returned to the Collector, to whom application should be made for perfected Certificate of Redemption.

This space for assessed value of partial payments on B & C Roll.

10

REDEMPTION RECEIPT

COMPTROLLER'S NO.

FOR TAXES PAID

Tax Collector of

Redemption Receipt No.

dated 10-16, A. D. 1928, for the sum of \$ 142.00, same being the total amount of delinquent State and County Taxes due on the property hereinafter described for the years named in full of all demands of the State for State and County taxes and 6 per cent interest thereon:

This space for assessed value of partial
payments on B & C Roll.

To Whom Assessed	Years Sold or Delinquent	STATE TAXES				COUNTY TAXES										DESCRIPTION OF ACREAGE PROPERTY					Value
		Ad Valorem	Polls	Penalty & Int.		Ad Valorem	Dist. School							Abst. No.	Cert. No.	Sur. No.	ORIGINAL GRANTEE	Aeres			
Page 6 Line 1 Form 18	27					1881															
Bob Selamghy		1327		178		253							151		39	Munick Z61	197.6				
Page 6 Line 2 Form 18	27					1881															
Bob Selamghy		1327		178		253							151		39	Munick Z62	197.6				
Page 6 Line 6 Form 18	27					1558															
Bob S.		1099		148		208							151		39	Munick Co T47	1632				
Page 6 Line 7 Form 18	27					1558															
Bob S.		1099		148		208							151		39	Munick Co T48	1632				
Page Line Form																					
Page Line Form																					
Page Line Form																					
Page Line Form																					
Page Line Form																					
Page Line Form																					
COSTS		9100																			
TOTAL ---		4852		652		7800															

Tax Collector Hutchins County Lubbock

Paid at \$133.04 10-15 1928

(Collector's Seal)

This Stub or Receipt should be held by owner, until the Certificate of Redemption is perfected. The original and a duplicate Receipt will be sent to State Comptroller and perfected, then returned to the Collector, to whom application should be made for perfected Certificate of Redemption.

THE FIRST NATIONAL BANK 88-2104

OF LEVELLAND

LEVELLAND, TEXAS, August 22nd, 1928.

Tax Receipt Tr. 82 Bob Slaughter lands enclosed.

PAY TO THE ORDER OF J.A. Stroud, Tax Collector, \$ 65.19

Sixty Five and 19/100 ----- DOLLARS

To W.P. Soash

% Citizens National Bank,

STAFFORD-LOWDON COMPANY, FORT WORTH

Lubbock, Texas.



J.A. Stroud
Leveland Texas.

STUB OF REDEMPTION RECEIPT

COMPTROLLER'S NO.

FOR TAXES PAID

Tax Collector of _____

Redemption Receipt No.

(Collector's)

This space for assessed value of partial payments on B & C Roll.

NOTE:

This Stub or Receipt should be held by owner, until the Certificate of Redemption is perfected. The original and a duplicate Receipt will be sent to State Comptroller and perfected, then returned to the Collector, to whom application should be made for perfected Certificate of Redemption.

REDEMPTION RECEIPT

COMPTROLLER'S NO.

FOR TAXES PAID

Tax Collector of

Redemption Receipt No.

(Collector's)

dated Apr 30, A. D. 19218, for the sum of \$ 10.00, same being the total amount of delinquent State and County Taxes due on the property hereinafter described for the years named in full of all demands of the State for State and County taxes and 6 per cent interest thereon:

This space for assessed value of partial payments on B & C Roll.

To Whom Assessed			Years Sold or Delinquent	STATE TAXES						COUNTY TAXES								DESCRIPTION OF ACREAGE PROPERTY							Value
				Ad Valorem		Polls	Penalty & Int.		Ad Valorem	Dist. School							Abst. No.	Cert. No.	Sur. No.	ORIGINAL GRANTEE	Aeres				
Page 6	Line 5	Form 18	<i>27</i>						<i>1881</i>	<i>2965</i>							<i>171</i>		<i>34</i>	<i>Mamie L. Coates</i>	<i>1976</i>				
<i>Bob Slaughter</i>				<i>13</i>	<i>26</i>			<i>1</i>	<i>39</i>	<i>198</i>	<i>311</i>														
Page	Line	Form																							
Page	Line	Form																							
Page	Line	Form																							
Page	Line	Form																							
Page	Line	Form																							
Page	Line	Form																							
Page	Line	Form																							
Page	Line	Form															DESCRIPTION OF CITY OR TOWN PROPERTY								
																	LOT NO.	Block No.	Division	Sub-div.	Addition	City or Town			
Page	Line	Form																							
Page	Line	Form																							
Page	Line	Form																							
Page	Line	Form																							
Page	Line	Form																							

Tax Collector *J. G. Strong* County _____
Paid at _____
\$ *68.20* _____
Lumberton, Tex., *Apr. 30* 192*8*
(Collector's Seal)

COSTS *2.25* TOTAL --- *13 26* *139 2079.32%*

This Stub or Receipt should be held by owner, until the Certificate of Redemption is perfected. The original and a duplicate Receipt will be sent to State Comptroller and perfected, then returned to the Collector, to whom application should be made for perfected Certificate of Redemption.

PIN HERE

COMPTROLLER'S NO.
113615

THIS IS TO CERTIFY THAT I,

Tax Collector of

County, Texas, have issued to

Redemption Receipt No. 53

(Collector's)

dated March 25, A. D. 1929, for the sum of \$ 72, same being the total amount of delinquent State and County Taxes due on the property hereinafter described for the years named in full of all demands of the State for State and County taxes and 6 per cent interest thereon:

This space for assessed value of partial
payments on B & C Roll.

[illegible]

COMPTROLLER'S OFFICE
AUSTIN, TEXAS

being hereby declared cancelled

(Comptroller's Seal)

In view of the above and foregoing and in accordance with law governing the Redemption of Lands sold to the State or delinquent for taxes, any sale or delinquency to the State of Texas of the above described real estate for taxes for the years specified herein, or for any year or years prior to January 1, 1885, should be and is held for naught, and should in no way operate as an embarrassment or encumbrance to the title of the owner thereof, such sale or delinquencies

IN TESTIMONY WHEREOF, I have hereunto set my hand and caused the seal of this office to be impressed hereon, this

S. N. Terrell
Comptroller
Comptroll

This Certificate is not Valid without the Seal and Signature of the Comptroller.

STUB OF REDEMPTION RECEIPT

COMPTROLLER'S NO.

PIN HERE

FOR TAXES PAID

FOR TAXES PAID

THIS IS TO CERTIFY THAT I,

Tax Collector of

County, Texas, have issued to

Redemption Receipt No.

(Collector's)

dated March 25, A. D. 1929, for the sum of \$ 77, same being the total amount of delinquent State and County Taxes due on the property hereinafter described for the years named in full of all demands of the State for State and County taxes and 6 per cent interest thereon:

To Whom Assessed	Years Sold or Delinquent	STATE TAXES			COUNTY TAXES				DESCRIPTION OF ACREAGE PROPERTY					Value
		Ad Valorem	Polls	Penalty & Int.	Ad Valorem	Dist. School			Abst. No.	Cert. No.	Sur. No.	ORIGINAL GRANTEE	Acres	
Page <u>6</u> Line <u>24</u> Form <u>18</u>	<u>1927</u>				<u>16.82</u>									
<u>Slaughter, Boh</u>		<u>11.86</u>		<u>2.00</u>	<u>3.80</u>				<u>158</u>	<u>83</u>	<u>38</u>	<u>Jarala Co</u>	<u>177.3</u>	
Page <u>6</u> Line <u>32</u> Form <u>18</u>	<u>1927</u>				<u>17.29</u>									
<u>Slaughter, Boh</u>		<u>12.19</u>		<u>2.01</u>	<u>2.88</u>				<u>91</u>				<u>181.9</u>	
Page _____ Line _____ Form _____														
Page _____ Line _____ Form _____														
Page _____ Line _____ Form _____														
Page _____ Line _____ Form _____														
Page _____ Line _____ Form _____														
Page _____ Line _____ Form _____														
Page _____ Line _____ Form _____														
Page _____ Line _____ Form _____														
Page _____ Line _____ Form _____														
COSTS <u>4.50</u>		TOTAL --- <u>24.05</u>		<u>4.01</u>	<u>39.79</u>									

Tax Collector

Paid at

County

\$ 67.85

Tex.,

1929

(Collector's Seal)

NOTE:

This Stub or Receipt should be held by owner, until the Certificate of Redemption is perfected. The original and a duplicate Receipt will be sent to State Comptroller and perfected, then returned to the Collector, to whom application should be made for perfected Certificate of Redemption.

This space for assessed value of partial payments on B & C Roll.

REDEMPTION RECEIPT

COMPTROLLER'S NO.

FOR TAXES PAID

Tax Collector of

Redemption Receipt No.

dated 12-10, A. D. 1927, for the sum of \$ 262, same being the total amount of delinquent State and County Taxes due on the property hereinafter described for the years named in full of all demands of the State for State and County taxes and 6 per cent interest thereon:

This space for assessed value of partial payments on B & C Roll.

[illegible]

This Stub or Receipt should be held by owner, until the Certificate of Redemption is perfected. The original and a duplicate Receipt will be sent to State Comptroller and perfected, then returned to the Collector, to whom application should be made for perfected Certificate of Redemption.

Blue Rendered in purchaser's name 1927
State & County taxes

BOB SLAUGHTER BLOCK HOCKLEY CO. TEXAS

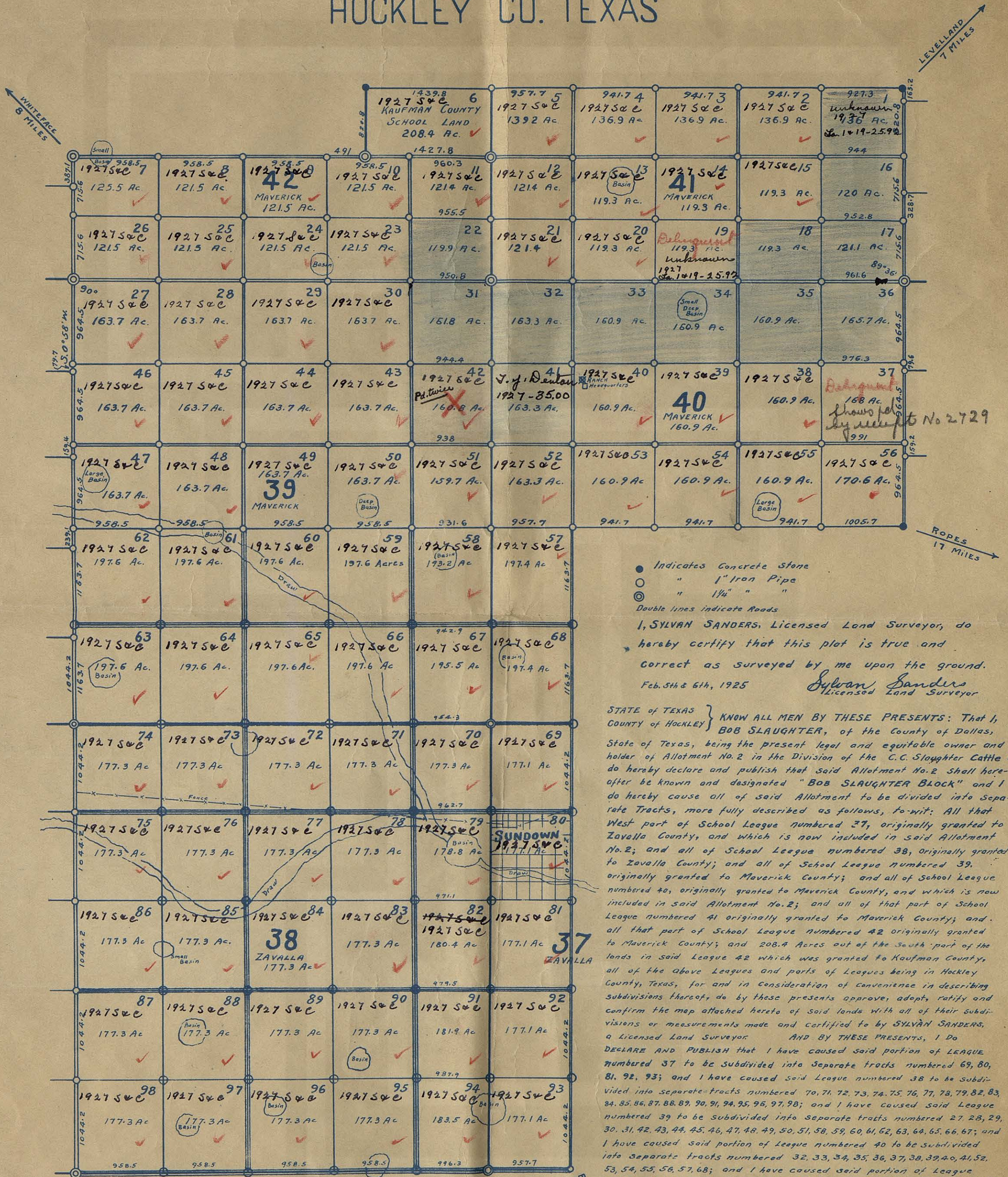

STATE of TEXAS } Before me, G.A. PIERCE, a Notary Public, in and for said
COUNTY of LUBBOCK } County and State, on this day personally appeared
Bob Slaughter, known to me to be the person whose name is subscribed
to the foregoing instrument and acknowledged to me that he executed
the same for the purposes and consideration therein expressed.
Given under my hand and seal of office this 16th day of Feb. A.D. 1925

G.A. Pierce
Notary Public, Lubbock County, Texas

Indicates Concrete Stone
○ " 1" Iron Pipe
○ " 1/4" " "
Double lines indicate Roads
I, SYLVAN SANDERS, Licensed Land Surveyor, do
hereby certify that this plot is true and
correct as surveyed by me upon the ground.
Feb. 5th & 6th, 1925
Sylvan Sanders
Licensed Land Surveyor

STATE OF TEXAS } KNOW ALL MEN BY THESE PRESENTS: That I,
COUNTY of HOCKLEY } BOB SLAUGHTER, of the County of Dallas,
State of Texas, being the present legal and equitable owner and
holder of Allotment No. 2 in the Division of the C.C. Slaughter Cattle Co.
do hereby declare and publish that said Allotment No. 2 shall here-
after be known and designated "BOB SLAUGHTER BLOCK" and I
do hereby cause all of said Allotment to be divided into Sepa-
rate Tracts, more fully described as follows, to-wit: All that
West part of School League numbered 27, originally granted to
Zavalla County, and which is now included in said Allotment
No. 2; and all of School League numbered 38, originally granted
to Zavalla County; and all of School League numbered 39,
originally granted to Maverick County; and all of School League
numbered 40, originally granted to Maverick County; and which is now
included in said Allotment No. 2; and all of that part of School
League numbered 41 originally granted to Maverick County; and
all that part of School League numbered 42 originally granted
to Maverick County; and 208.4 Acres out of the South part of the
lands in said League 42 which was granted to Kaufman County,
all of the above Leagues and parts of Leagues being in Hockley
County, Texas, for and in consideration of convenience in describing
subdivisions thereof, do by these presents approve, adopt, ratify and
confirm the map attached hereto of said lands with all of their subdi-
visions or measurements made and certified to by SYLVAN SANDERS,
a Licensed Land Surveyor. AND BY THESE PRESENTS, I DO
DECLARE AND PUBLISH that I have caused said portion of LEAGUE
numbered 37 to be subdivided into Separate tracts numbered 69, 80,
81, 92, 93; and I have caused said League numbered 38 to be subdivi-
ded into Separate tracts numbered 70, 71, 72, 73, 74, 75, 76, 77, 78, 79, 82, 83,
84, 85, 86, 87, 88, 89, 90, 91, 94, 95, 96, 97, 98; and I have caused said League
numbered 39 to be subdivided into Separate tracts numbered 27, 28, 29,
30, 31, 42, 43, 44, 45, 46, 47, 48, 49, 50, 51, 58, 59, 60, 61, 62, 63, 64, 65, 66, 67; and
I have caused said portion of League numbered 40 to be subdivided
into Separate tracts numbered 32, 33, 34, 35, 36, 37, 38, 39, 40, 41, 52,
53, 54, 55, 56, 57, 68; and I have caused said portion of League
numbered 41 to be subdivided into Separate tracts numbered 1, 2, 3,
4, 5, 12, 13, 14, 15, 16, 17, 18, 19, 20, 21; and I have caused said portion
of League numbered 42 to be subdivided into Separate tracts
numbered 6, 7, 8, 9, 10, 11, 22, 23, 24, 25, 26, all of which is surveyed and marked
on the ground as is shown on said map or plat which is attached hereto.
In Witness whereof, I hereunto set my hand this 16th day of Feb. A.D. 1925

Bob Slaughter

Filed for Record this 9th day of Nov. A.D. 1925, and Recorded
in Vol. 1, Page 5, of the Deed Records of Hockley Co. Texas.
Geo. P. Smith
County Clerk, Hockley Co. Texas.

1927 State & Co

Blue Tracts, rendered in purchaser's names 1927
School taxes.

LONE STAR LAND CO. INC.
AGENT
301 ELLIS BUILDING
LUBBOCK, TEXAS.

BRANCH OFFICE
LEVELLAND, TEXAS

BOB SLAUGHTER BLOCK HOCKLEY CO. TEXAS

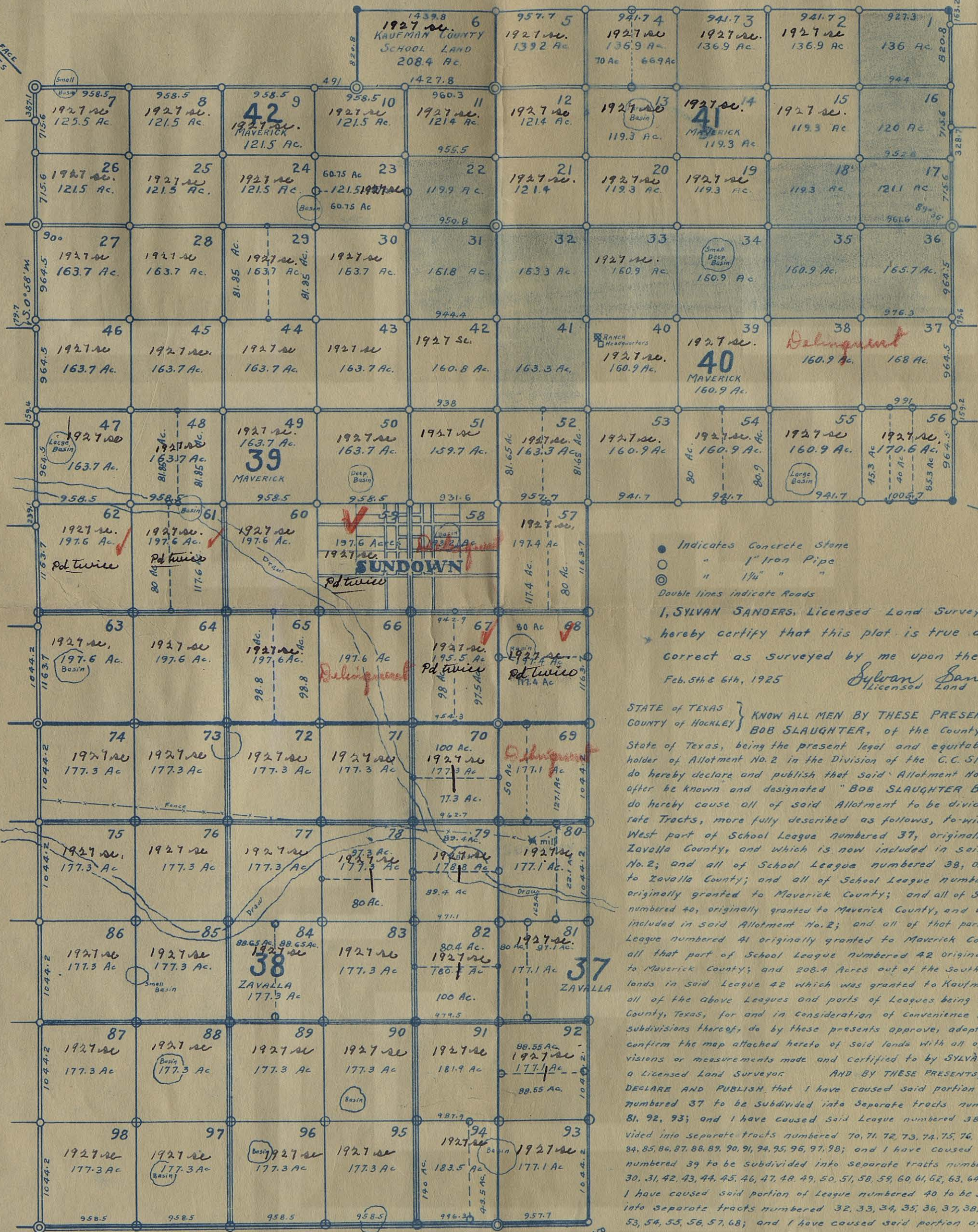

Indicates Concrete Stone
" " " " " " " " " " " "
" " " " " " " " " " " "
Double lines indicate Roads
I, SYLVAN SANDERS, Licensed Land Surveyor, do
hereby certify that this plot is true and
correct as surveyed by me upon the ground.
Feb. 5th & 6th, 1925
Sylvan Sanders
Licensed Land Surveyor

STATE OF TEXAS } KNOW ALL MEN BY THESE PRESENTS: That I,
COUNTY OF HOCKLEY } BOB SLAUGHTER, of the County of Dallas,
State of Texas, being the present legal and equitable owner and
holder of Allotment No. 2 in the Division of the C.C. Slaughter Cattle Co.
do hereby declare and publish that said Allotment No. 2 shall here-
after be known and designated "BOB SLAUGHTER BLOCK" and I
do hereby cause all of said Allotment to be divided into Sepa-
rate Tracts, more fully described as follows, to-wit: All that
West part of School League numbered 37, originally granted to
Zavalla County, and which is now included in said Allotment
No. 2; and all of School League numbered 39, originally granted
to Zavalla County; and all of School League numbered 39,
originally granted to Maverick County; and all of School League
numbered 40, originally granted to Maverick County, and which is now
included in said Allotment No. 2; and all of that part of School
League numbered 41 originally granted to Maverick County; and
all that part of School League numbered 42 originally granted
to Maverick County; and 208.4 Acres out of the South part of the
lands in said League 42 which was granted to Kaufman County,
all of the above Leagues and parts of Leagues being in Hockley
County, Texas, for and in consideration of convenience in describing
subdivisions thereof, do by these presents approve, adopt, ratify and
confirm the map attached hereto of said lands with all of their subdivi-
sions or measurements made and certified to by SYLVAN SANDERS,
a Licensed Land Surveyor. AND BY THESE PRESENTS, I Do
DECLARE AND PUBLISH that I have caused said portion of LEAGUE
numbered 37 to be subdivided into Separate tracts numbered 69, 80,
81, 92, 93; and I have caused said League numbered 38 to be subdivi-
ded into Separate tracts numbered 70, 71, 72, 73, 74, 75, 76, 77, 78, 79, 82, 83,
84, 85, 86, 87, 88, 89, 90, 91, 94, 95, 96, 97, 98; and I have caused said League
numbered 39 to be subdivided into Separate tracts numbered 27, 28, 29,
30, 31, 42, 43, 44, 45, 46, 47, 48, 49, 50, 51, 58, 59, 60, 61, 62, 63, 64, 65, 66, 67; and
I have caused said portion of League numbered 40 to be subdivided
into Separate tracts numbered 32, 33, 34, 35, 36, 37, 38, 39, 40, 41, 52,
53, 54, 55, 56, 57, 68; and I have caused said portion of League
numbered 41 to be subdivided into Separate tracts numbered 1, 2, 3,
4, 5, 12, 13, 14, 15, 16, 17, 18, 19, 20, 21; and I have caused said portion
of League numbered 42 to be subdivided into Separate tracts
numbered 6, 7, 8, 9, 10, 11, 22, 23, 24, 25, 26, all of which is surveyed and marked
on the ground as is shown on said map or plot which is attached hereto.
In Witness whereof, I hereunto set my hand this 16th day of Feb. A.D. 1925

STATE OF TEXAS } Before me, C.A. PIERCE, a Notary Public, in and for said
COUNTY OF LUBBOCK } County and State, on this day personally appeared
Bob Slaughter, known to me to be the person whose name is subscribed
to the foregoing instrument and acknowledged to me that he executed
the same for the purposes and consideration therein expressed.
Given under my hand and seal of office this 16th day of Feb. A.D. 1925

C.A. Pierce
Notary Public, Lubbock County, Texas

Bob Slaughter
Filed for Record this 9th day of Nov. A.D. 1925, and Recorded
in Vol. 1, Page 5, of the Deed Records of Hockley Co. Texas.
Geo. P. Smith
County Clerk, Hockley Co. Texas.

1927 School

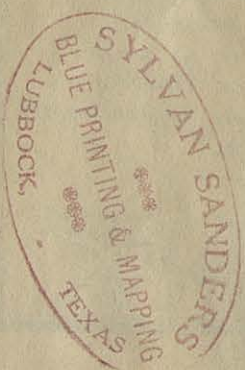

"Every Tract to be rendered separately"

BOB SLAUGHTER BLOCK

HOCKLEY CO. TEXAS

all tracts marked X to be rendered in Bob Slaughter's name, 520 Slaughter Bldg., Dallas, Texas.

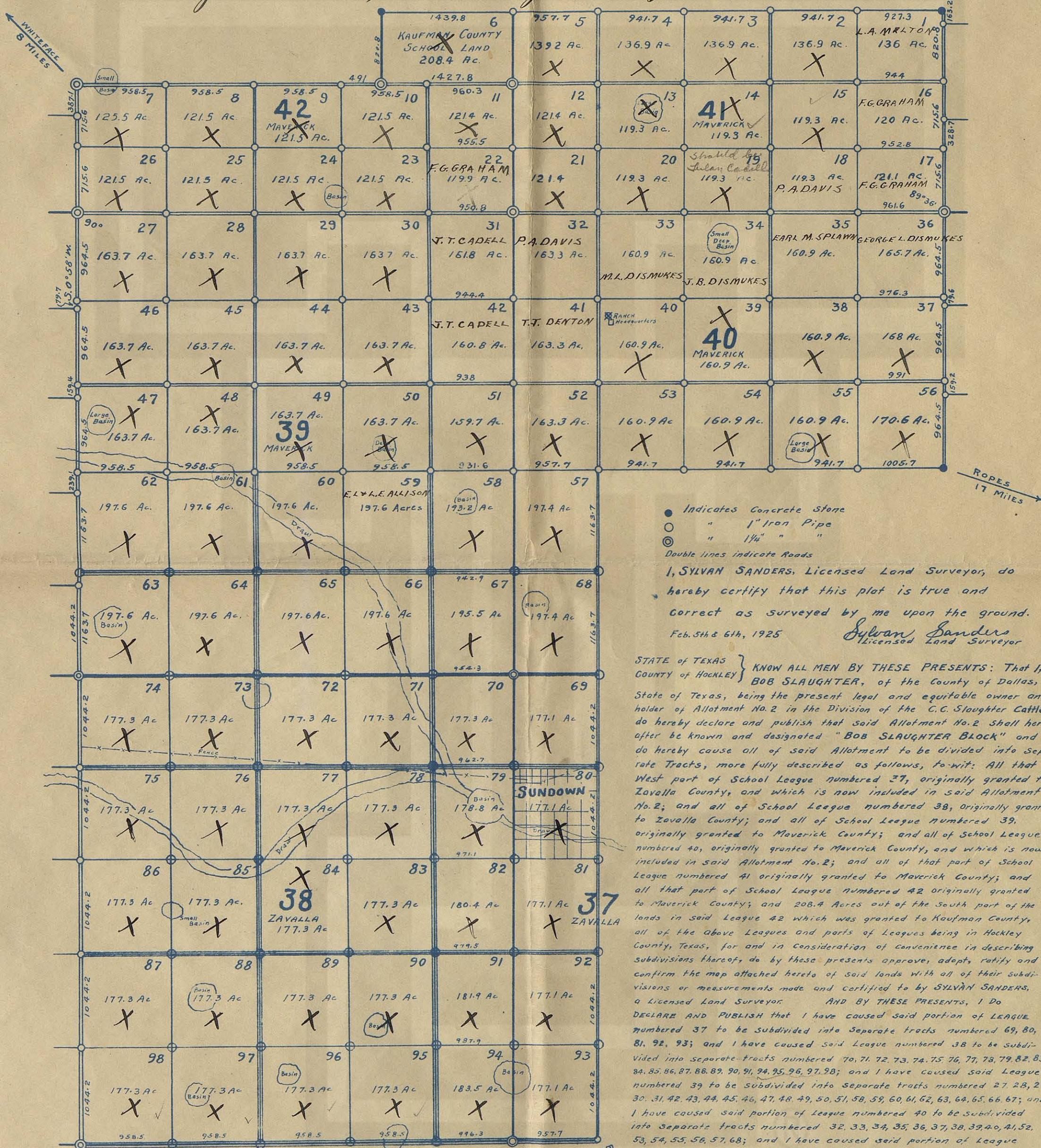

- Indicates Concrete Stone
- " 1" Iron Pipe
- ⊙ " 1 1/4" " "
- Double lines indicate Roads

I, SYLVAN SANDERS, Licensed Land Surveyor, do hereby certify that this plat is true and correct as surveyed by me upon the ground.
Feb. 5th & 6th, 1925
Sylvan Sanders
Licensed Land Surveyor

STATE OF TEXAS } KNOW ALL MEN BY THESE PRESENTS: That I, COUNTY OF HOCKLEY } BOB SLAUGHTER, of the County of Dallas, State of Texas, being the present legal and equitable owner and holder of Allotment No. 2 in the Division of the C. C. Slaughter Cattle Co. do hereby declare and publish that said Allotment No. 2 shall hereafter be known and designated "BOB SLAUGHTER BLOCK" and I do hereby cause all of said Allotment to be divided into separate tracts, more fully described as follows, to-wit: All that West part of School League numbered 37, originally granted to Zavalla County, and which is now included in said Allotment No. 2; and all of School League numbered 38, originally granted to Zavalla County; and all of School League numbered 39, originally granted to Maverick County; and all of School League numbered 40, originally granted to Maverick County, and which is now included in said Allotment No. 2; and all of that part of School League numbered 41 originally granted to Maverick County; and all that part of School League numbered 42 originally granted to Maverick County; and 208.4 Acres out of the South part of the lands in said League 42 which was granted to Kaufman County, all of the above Leagues and parts of Leagues being in Hockley County, Texas, for and in consideration of convenience in describing subdivisions thereof, do by these presents approve, adopt, ratify and confirm the map attached hereto of said lands with all of their subdivisions or measurements made and certified to by SYLVAN SANDERS, a Licensed Land Surveyor. AND BY THESE PRESENTS, I DO DECLARE AND PUBLISH that I have caused said portion of LEAGUE numbered 37 to be subdivided into separate tracts numbered 69, 80, 81, 92, 93; and I have caused said League numbered 38 to be subdivided into separate tracts numbered 70, 71, 72, 73, 74, 75, 76, 77, 78, 79, 82, 83, 84, 85, 86, 87, 88, 89, 90, 91, 94, 95, 96, 97, 98; and I have caused said League numbered 39 to be subdivided into separate tracts numbered 27, 28, 29, 30, 31, 42, 43, 44, 45, 46, 47, 48, 49, 50, 51, 58, 59, 60, 61, 62, 63, 64, 65, 66, 67; and I have caused said portion of League numbered 40 to be subdivided into separate tracts numbered 32, 33, 34, 35, 36, 37, 38, 39, 40, 41, 52, 53, 54, 55, 56, 57, 68; and I have caused said portion of League numbered 41 to be subdivided into separate tracts numbered 1, 2, 3, 4, 5, 12, 13, 14, 15, 16, 17, 18, 19, 20, 21; and I have caused said portion of League numbered 42 to be subdivided into separate tracts numbered 6, 7, 8, 9, 10, 11, 22, 23, 24, 25, 26, all of which is surveyed and marked on the ground as is shown on said map or plat which is attached hereto. In Witness whereof, I hereunto set my hand this 16th day of Feb. A.D. 1925

STATE OF TEXAS } Before me, C. A. PIERCE, a Notary Public, in and for said COUNTY OF LUBBOCK } County and State, on this day personally appeared Bob Slaughter, known to me to be the person whose name is subscribed to the foregoing instrument and acknowledged to me that he executed the same for the purposes and consideration therein expressed. Given under my hand and seal of office this 16th day of Feb. A.D. 1925

C. A. Pierce
Notary Public, Lubbock County, Texas

Filed for Record this 9th day of Nov. A.D. 1925, and Recorded in Vol. 1, Page 5, of the Deed Records of Hockley Co., Texas.
Bob Slaughter
County Clerk, Hockley Co., Texas.

BOB SLAUGHTER BLOCK HOCKLEY CO. TEXAS

TRACTS CHECKED RED
REPRESENT
1927
DELINQUENT TAXES

LEVELLAND
7 MILES

WHITEFACE
8 MILES

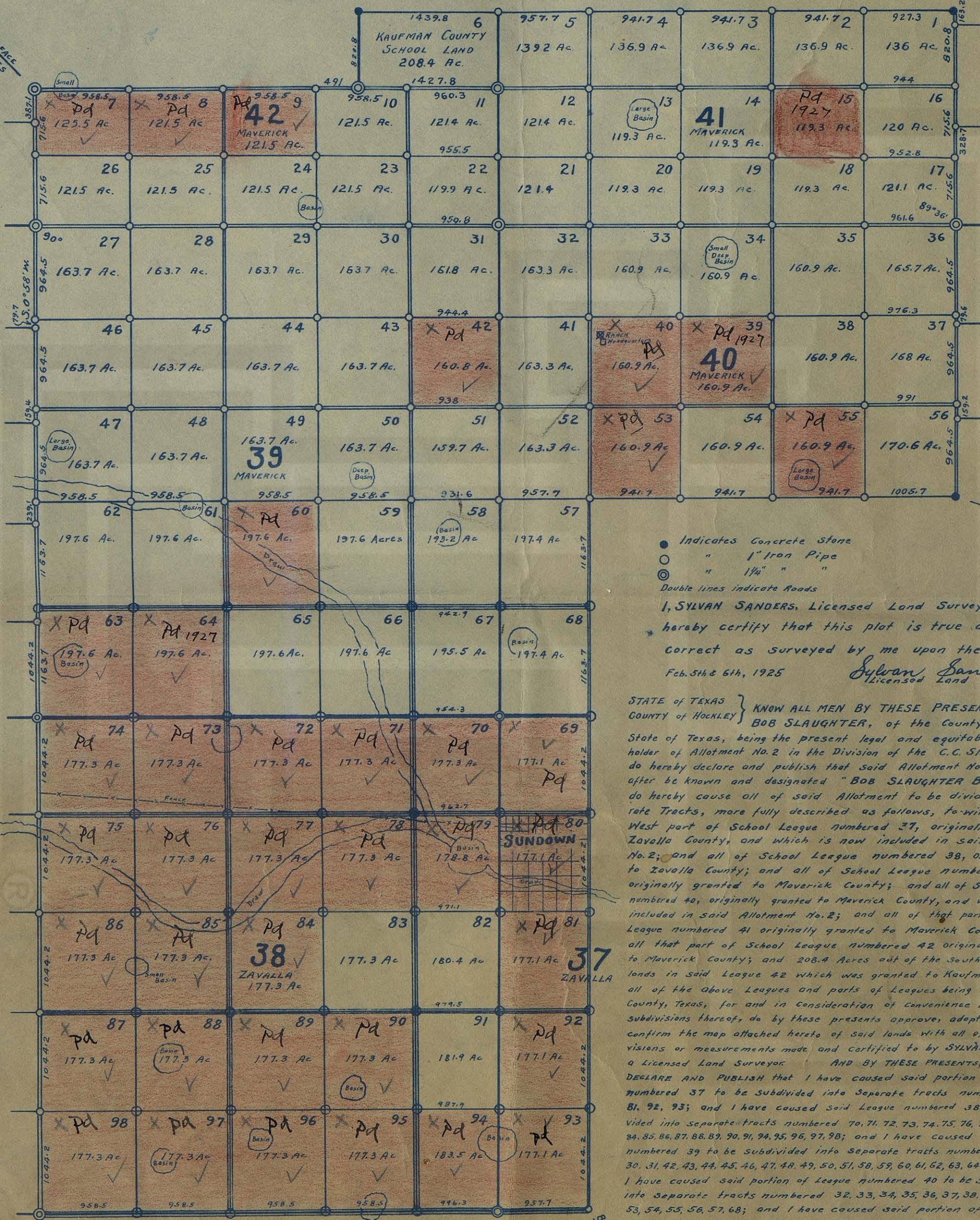

- Indicates Concrete Stone
- " 1" Iron Pipe
- ⊙ " 1 1/4" " "
- Double lines indicate Roads

I, SYLVAN SANDERS, Licensed Land Surveyor, do hereby certify that this plot is true and correct as surveyed by me upon the ground.
Feb. 5th & 6th, 1925
Sylvan Sanders
Licensed Land Surveyor

STATE OF TEXAS } KNOW ALL MEN BY THESE PRESENTS: That I, COUNTY OF HOCKLEY } BOB SLAUGHTER, of the County of Dallas, State of Texas, being the present legal and equitable owner and holder of Allotment No. 2 in the Division of the C.C. Slaughter Cattle Co. do hereby declare and publish that said Allotment No. 2 shall hereafter be known and designated "BOB SLAUGHTER BLOCK" and I do hereby cause all of said Allotment to be divided into separate tracts, more fully described as follows, to-wit: All that West part of School League numbered 37, originally granted to Zavalla County, and which is now included in said Allotment No. 2; and all of School League numbered 38, originally granted to Zavalla County; and all of School League numbered 39, originally granted to Maverick County; and all of School League numbered 40, originally granted to Maverick County, and which is now included in said Allotment No. 2; and all of that part of School League numbered 41 originally granted to Maverick County; and all that part of School League numbered 42 originally granted to Maverick County; and 208.4 Acres out of the South part of the lands in said League 42 which was granted to Kaufman County, all of the above Leagues and parts of Leagues being in Hockley County, Texas, for and in consideration of convenience in describing subdivisions thereof, do by these presents approve, adopt, ratify and confirm the map attached hereto of said lands with all of their subdivisions or measurements made and certified to by SYLVAN SANDERS, a Licensed Land Surveyor. AND BY THESE PRESENTS, I DO DECLARE AND PUBLISH that I have caused said portion of LEAGUE numbered 37 to be subdivided into separate tracts numbered 69, 80, 81, 92, 93; and I have caused said League numbered 38 to be subdivided into separate tracts numbered 70, 71, 72, 73, 74, 75, 76, 77, 78, 79, 82, 83, 84, 85, 86, 87, 88, 89, 90, 91, 94, 95, 96, 97, 98; and I have caused said League numbered 39 to be subdivided into separate tracts numbered 27, 28, 29, 30, 31, 42, 43, 44, 45, 46, 47, 48, 49, 50, 51, 58, 59, 60, 61, 62, 63, 64, 65, 66, 67; and I have caused said portion of League numbered 40 to be subdivided into separate tracts numbered 32, 33, 34, 35, 36, 37, 38, 39, 40, 41, 52, 53, 54, 55, 56, 57, 68; and I have caused said portion of League numbered 41 to be subdivided into separate tracts numbered 1, 2, 3, 4, 5, 12, 13, 14, 15, 16, 17, 18, 19, 20, 21; and I have caused said portion of League numbered 42 to be subdivided into separate tracts numbered 6, 7, 8, 9, 10, 11, 22, 23, 24, 25, 26, all of which is surveyed and marked on the ground as is shown on said map or plat which is attached hereto. In witness whereof, I hereunto set my hand this 16th day of Feb. A.D. 1925

STATE OF TEXAS } Before me, G.A. PIERCE, a Notary Public, in and for said COUNTY OF LUBBOCK } County and State, on this day personally appeared Bob Slaughter, known to me to be the person whose name is subscribed to the foregoing instrument and acknowledged to me that he executed the same for the purposes and consideration therein expressed. Given under my hand and seal of office this 16th day of Feb. A.D. 1925

G.A. Pierce
Notary Public, Lubbock County, Texas

Bob Slaughter
Filed for Record this 9th day of Nov. A.D. 1925, and Recorded in Vol. 1, Page 5, of the Deed Records of Hockley Co. Texas.
Geo. P. Smith
County Clerk, Hockley Co. Texas.