

XXXXXXXXXXXXXXXXXXXX

Welcome High School Bands

BOSTON COLLEGE TEXAS TECH

Fred Fixler

NOVEMBER 11, 1961



with

LOW PRICES

QUALITY BRANDS

COURTESY

SERVICE

FRONTIER STAMPS



at

FURR'S
SUPER MARKETS

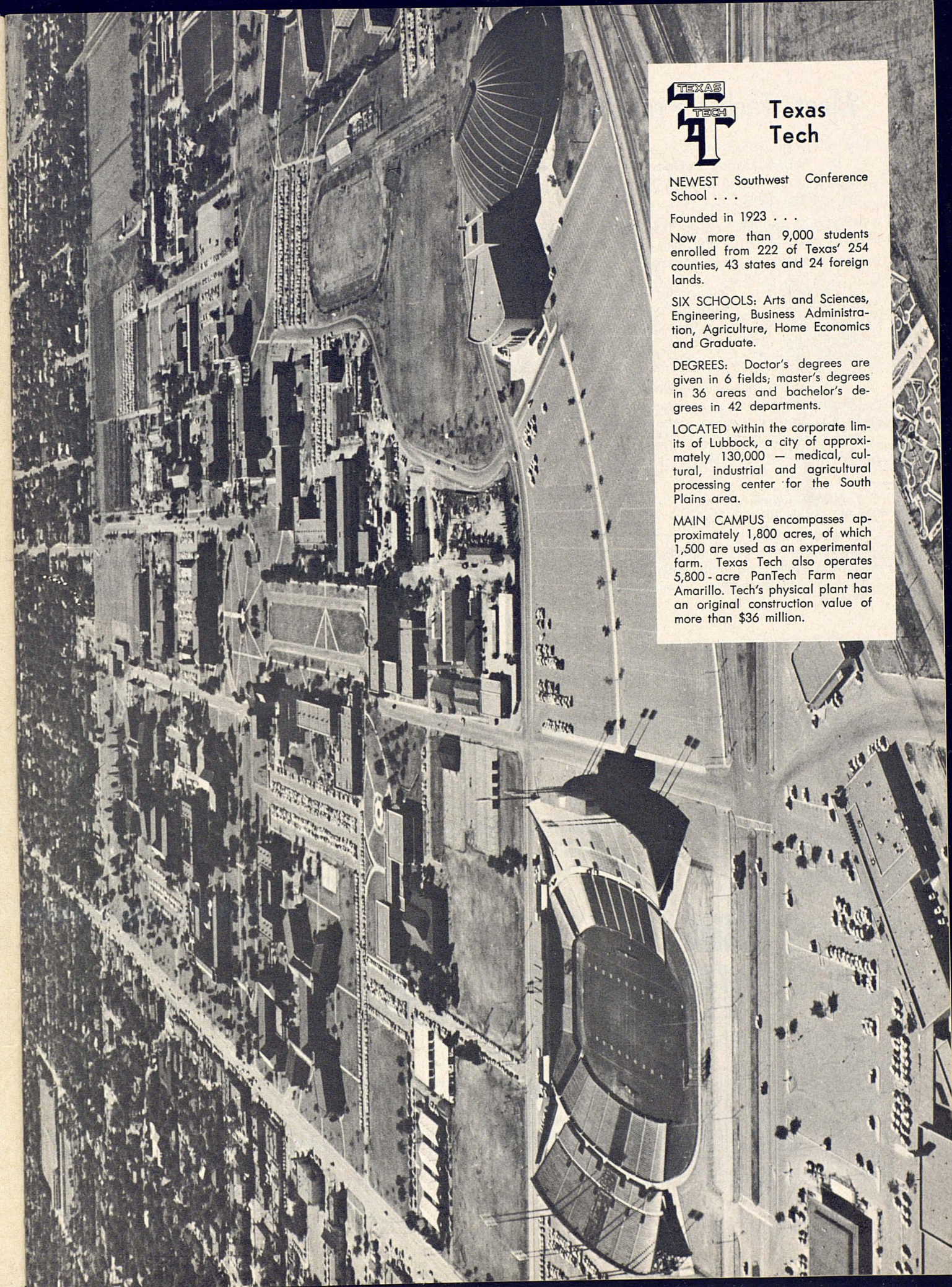

**Texas
Tech**

NEWEST Southwest Conference
School . . .

Founded in 1923 . . .

Now more than 9,000 students
enrolled from 222 of Texas' 254
counties, 43 states and 24 foreign
lands.

SIX SCHOOLS: Arts and Sciences,
Engineering, Business Administra-
tion, Agriculture, Home Economics
and Graduate.

DEGREES: Doctor's degrees are
given in 6 fields; master's degrees
in 36 areas and bachelor's de-
grees in 42 departments.

LOCATED within the corporate lim-
its of Lubbock, a city of approxi-
mately 130,000 — medical, cul-
tural, industrial and agricultural
processing center for the South
Plains area.

MAIN CAMPUS encompasses ap-
proximately 1,800 acres, of which
1,500 are used as an experimental
farm. Texas Tech also operates
5,800-acre PanTech Farm near
Amarillo. Tech's physical plant has
an original construction value of
more than \$36 million.

Meet Tech's President . . .

Dr. Robert Cabaniss Goodwin, Texas Tech's seventh president, is known around the campus as a man who gets things done.

As one executive put it, "Maybe he will tell you no. But if he does, you get the answer in a hurry and can turn your attention to other matters."

Goodwin is no cloud-riding academician. As a chemist, he has been an industrial consultant as well as teacher. He is co-holder of a patent on a method of accelerating vulcanization and has been recognized for his research on the removal of flourides from public water supplies.

But his administrative abilities have caused him to be "drafted" from the classroom and laboratory and into Tech's Graduate School deanship (1938), School of Arts and Sciences deanship (1945) and academic vice-presidency (1959). In September of 1959 he was named acting president. In August, 1960, he accepted the presidency.

A native of Brownwood, Texas, the 63-year-old educator holds a bachelor of arts degree from Howard Payne College, master of arts degree from the University of Texas, and doctor of philosophy degree from Harvard University. He joined the Tech faculty in 1930 as chemistry department head, coming from the University of Florida.



DR. GOODWIN

Follow the Crowd to the Book & Stationery Center

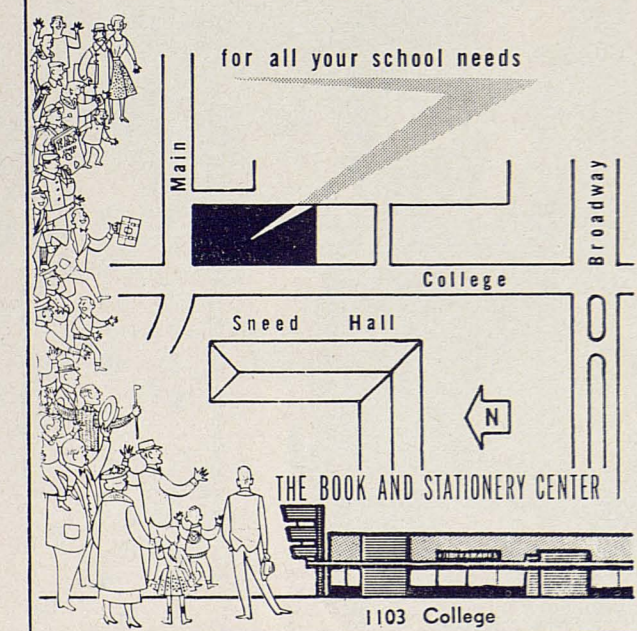

Care will save your car . . .



Careful driving will save your life

QUICKSALL-PRYOR CO.

J. L. Quicksall, Jr. — Mrs. Lloyd Johnson

AUTOMOBILE SUPPLIES, PARTS AND EQUIPMENT
— WHOLESALE —

1946-48 Texas Ave.

Phone PO 5-5783

Lubbock, Texas

The New Regime . . .

An excellent blend of youth and maturity is provided by the new football regime headed by J T King.

When DeWitt Weaver, who contributed so much to the expansion of Texas Tech's athletic program, resigned in November after nearly ten years of service as athletic director and head football coach, his successor as athletic director was his assistant, Polk Robison.

Robison, a part of Texas Tech athletics almost continuously since enrolling in 1929, was the obvious and logical selection for the faculty athletic council to make.

In turn, Robison named as head football coach, J T King, who, as the new athletic director pointed out, "has the best combination of those qualities which we desire in Texas Tech's new football coach."

Robison cited the regard granted King by football men throughout the Southwest, the esteem in which he is held by high school coaches, and the respect held by the athletes with whom he has worked.

King, a former University of Texas gridder under D. X. Bible, coached previously at Kenedy, Tex., and Enid, Okla., high schools before entering college ranks in 1946 at Tulane. He had also coached at the University of Texas and Texas A&M before joining the Texas Tech staff in 1958.

Despite his maturity, King has retained the enthusiasm of his playing days in recruiting, conducting staff

meetings, and coaching. His assistants show the same qualities.

Nowhere are experience and enthusiasm more neatly combined than they are in King's choice for the all-important post of freshman coach. There the appointee is one of the persons who first helped establish Texas Tech athletics — Berl Huffman.

Huffman, a Trinity graduate, coached at White Deer and Lubbock high schools before joining Texas Tech in 1935. After the war he coached at University of New Mexico before taking posts with the State of New Mexico and the City of Alamogordo, N.M. But, fortunately for Texas Tech, Huffman never got coaching out of his blood and readily answered King's call.

Other coaches include Merrill Green, formerly with the University of Arkansas; Willie Zapalac, formerly with Texas A&M; Matt Lair, from A&M and University of Kentucky; and John Conley, former Snyder High School coach.

As Bill Van Fleet, Fort Worth Star-Telegram executive sports editor, put it: "If King can coach like he can hire, the Raiders are in."

Van Fleet, a staunch admirer of King's coaching ability, only inserted the proviso to emphasize the strength of the Texas Tech staff.

Hi Techsans and Fans,

Diamonds imported direct, specifically graded and classified before they are set to assure you full value and to save you money.

All diamonds guaranteed

THOMAS JEWELRY

Fraternity and Sorority Jewelry Headquarters

LUBBOCK, TEXAS

Fred Childress Hardware Co.

YOUR DOWNTOWN HARDWARE STORE

"Let's Go, Raiders"

902-04 Main Street

LUBBOCK, TEXAS

Phone PO 5-6336

The BAKER COMPANY

Complete Office Outfitters

PRINTING ★ OFFICE FURNITURE ★ OFFICE MACHINES

LUBBOCK
13th & Ave. L
PO 3-3433

AMARILLO
204 W. 16th
DR 3-9837

MIDLAND
511 W. Texas Ave.
MU 4-6321

ODESSA
229 E. 27th
FE 2-0553

Tops In Sports | Best in Music First in News



JACK DALE
Sportscaster

Southwest Conference Football	8:10 a.m. Red Raider Roundup
Southwest Conference Basketball	5:30 p.m. Jack Dale Sports
Tom S. Lubbock High Football	5:45 p.m. Friday, Grid Predictions
Tom S. Lubbock High Basketball	10:30 p.m. Friday, Scoreboard
12:00 Noon Sat. Tech on Parade	5:05 p.m. Saturday, Scoreboard
12:45 p.m. Sat. SWC Roundup	10:30 p.m. Saturday, Scoreboard

KFYO

LUBBOCK, TEXAS

790 KC ...

... 5,000 Watts

Texas Tech Football Staff . . .

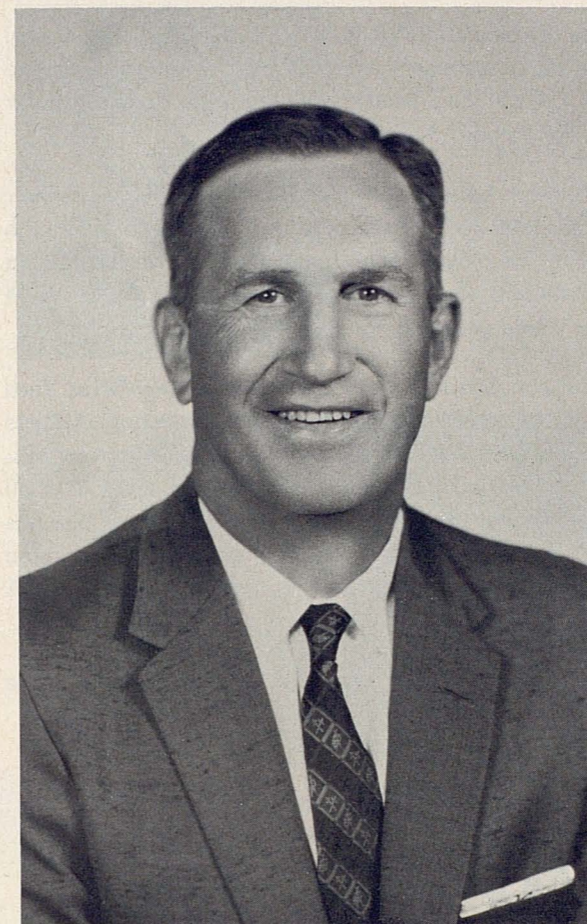

J T KING



JOHN CONLEY



MERRILL GREEN

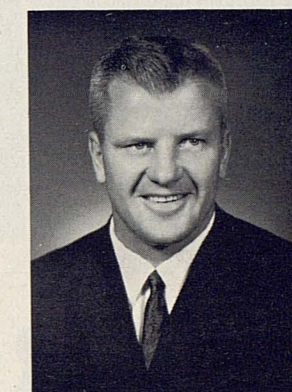

MATT LAIR



WILLIE ZAPALAC

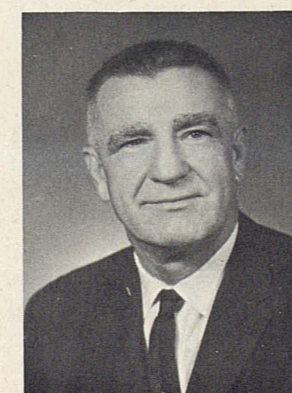

BERL HUFFMAN

J T King is head coach. John Conley (Kansas State), came to Texas Tech from Snyder High School, coaches the offensive line. Merrill Green (Oklahoma), from Arkansas, has the offensive backfield; Matt Lair (Kentucky), from Texas A&M, the defensive line; Willie Zapalac (Texas A&M), from Texas A&M, the defensive backfield. Berl Huffman (Trinity), former Texas Tech staff member, who was with the Alamogordo, N.M., Industrial Development Corp., will help with the varsity ends and coach the Texas Tech freshman team.

Head coaches of other sports will be found on another page.

Represented for National Advertising by SPENCER ADVERTISING CO., 271 Madison Ave., New York 16, N. Y.

Athletic Director . . .



ROBISON

Polk Fancher Robison is an athletic director who believes in setting a proper example.

Less than four months after he was named athletic director, Robison coached Texas Tech to its first Southwest Conference basketball championship and third place in the NCAA Midwest Regional tournament, earning "Coach of the Year" honors for the Southwest from Coach and Athlete Magazine.

Conference championships were nothing new to Robison. In Texas Tech's last three seasons in the Border Conference, Robison's Red Raiders won two titles and a co-championship, and he played on first place teams at Texas Tech.

When DeWitt Weaver resigned as athletic director in November, 1960, after a 10-year tour of duty, to join

Phillips Petroleum in Mobile, Ala., Robison was the logical choice as a successor. Assistant athletic director for five years, Robison had been associated with Texas Tech for 24 of the school's 34 years of athletics.

Robison, born in Springfield, Tenn., moved to Ranger in 1926, later to Lubbock, where he completed his high schooling. He played tennis and basketball while majoring in journalism. Robison co-captained Texas Tech's 1934 Border Conference champs as a 6-2 center.

Robison coached at Burkburnett, joining Texas Tech in 1941 as assistant in football and basketball. He has been head basketball coach since 1942-43 (except for '46-'47) and has had the Raiders in the upper division in all four seasons of Southwest Conference play. Robison is serving on the American Basketball Coaches Association rules committee and has been a member of the NCAA tournament selection committee.

Mrs. Robison is the former Stephanie Corley of Eagle Lake. They have three children and two grandchildren.

HAMILTON ROOFING CO.

710 10th Street

PO 3-9375

LUBBOCK, TEXAS

ROSWELL, N.M.

LAS CRUCES, N.M.

CARLSBAD, N.M.

SILVER CITY, N.M.

ALAMOGORDO, N.M.

MATERNITY SHOP

Look Around You! 99% of Those
Wearing MATERNITIES Bought
Them At . . .

Downtown Maternity Shop
1010 13th

Monterey Maternity Shop
50th and Flint Lubbock, Texas

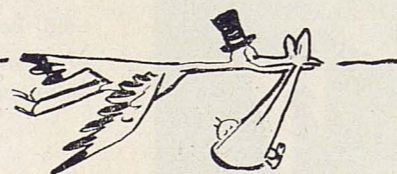

Texas Tech Coaches . . .



JIM McNALLY

Jim McNally is swimming coach; Don Sparks, trainer and track coach; George Philbrick, tennis coach; Jay McClure, golf coach; and Gene Gibson, assistant varsity and head freshman basketball coach. Berl Huffman, head baseball coach, is pictured on the page with the football coaches.



DON SPARKS

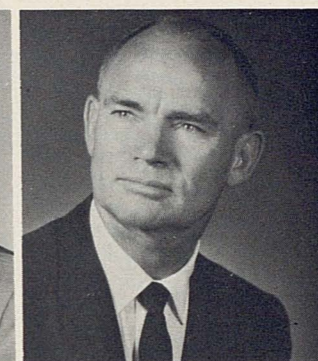

GEORGE PHILBRICK



JAY McCLURE



GENE GIBSON

Football Coach . . .

J T King, who served as an assistant coach at four major schools, begins his first season as a head college coach this fall.

King previously was an assistant coach at Tulane, Texas A&M, University of Texas, and Texas Tech. After three seasons with the Red Raiders, he was promoted from his No. 1 assistant's post to the top job in late November, 1960, following DeWitt Weaver's resignation.

A 1938 graduate of the University of Texas, where he lettered at guard, King compiled an enviable record at Kenedy and at Enid, Okla., High schools before going into college ranks. During King's six seasons at Enid, the team won its conference five times and was regarded as unofficial state champion three years.

In 1946, Henry Frnka summoned King to Tulane to help re-build the school's grid squad. King recruited so well in Texas that 14 of Tulane's top 22 players two years later were from the Lone Star state.

After Tulane compiled a 9-1 mark in 1948 for the New Orleans school's best record in the last 21 years, King returned to Texas to coach, first a year at Texas A&M, then to his alma mater. In his 1950-56 period at Texas, the Longhorns won three Southwest Conference titles.

King, after serving successively as end coach, line coach, and head defensive coach, under Blair Cherry and Ed Price, was brought back to Texas A&M by Paul (Bear) Bryant. When Bryant moved to the University of Alabama following A&M's Gator Bowl appearance, King went to Texas Tech in 1958.

Considered well-versed in all phases of the game, King saw his defensive abilities nationally recognized in 1953, when the American Football Coaches Association asked him to address its annual convention on "Defensing the Spread Formation."

King, born in Hamburg, Ark., and educated at Houston's John Reagan High School, is married to the former Beth Buttrill of Lometa. They have four children, John 20, Charles 15, Robert 11, and Betty Jane 7.

Athletic Council . . .



DR. J. W. DAVIS



T. L. LEACH



HASKELL TAYLOR



DR. JOHN BRAND

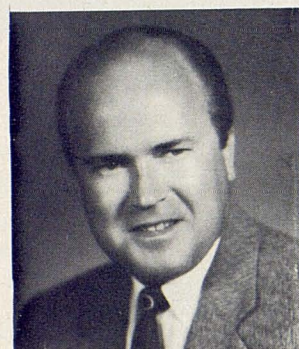

HARRY WALKER



JOHN POWERS



G. C. DOWELL

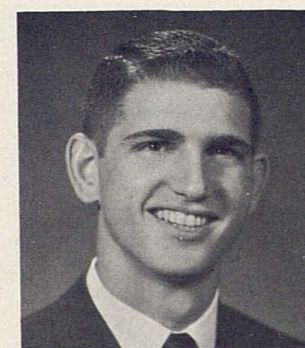

KEN ABRAHAM

All-Stars . . .

Shrine East-West

1929—back Ransom Walker
1946—back Walter Schlinkman
1951—tackle Jerrell Price
1957—guard Charlie Moore
1960—center E. J. Holub

Blue-Gray

1947—center Roland Nabors, end Joe Smith
1951—center Aubrey Phillips
1953—end Vic Spooner, tackle Jimmy Williams
1954—backs Jerry Johnson, Rick Spinks, end Claude Harland
1955—backs Lonnie Graham, Jack Kirkpatrick, tackle Bill Herchman
1957—end Pat Hartsfield
1959—tackle Jerry Selfridge, halfback Ronnie Rice

Chicago Tribune All-Star

1945—back Walter Schlinkman
1948—center Roland Nabors
1952—tackle Jerrell Price

1954—back Bobby Cavazos
1956—tackle Bill Herchman
1959—halfback Floyd Dellinger
1961—center E. J. Holub

Senior Bowl

1954—tackle Jimmy Williams, back Bobby Cavazos
1961—center E. J. Holub

Salad Bowl

1955—backs Jerry Johnson, Rick Spinks, and Walter Bryan; ends Dean White and Claude Harland; guards Bobby Hunt and Ken Kummer; center Ralph Martin

Dallas All-Star

1938—guard Lewis Jones

Copper Bowl

1958—halfback Floyd Dellinger; quarterback Jerry Bell; tackle Phil Williams

All-America Graduate

1961—center E. J. Holub (Army duty prevented his playing)

1961-1962

Red Raider

Educational and Athletic Scholarship

Program

Presented in Bronze Plaques

An Appreciation Plaque hangs in the main entrance of the Lubbock Municipal Coliseum and another will be placed in the lobby of Jones Stadium.

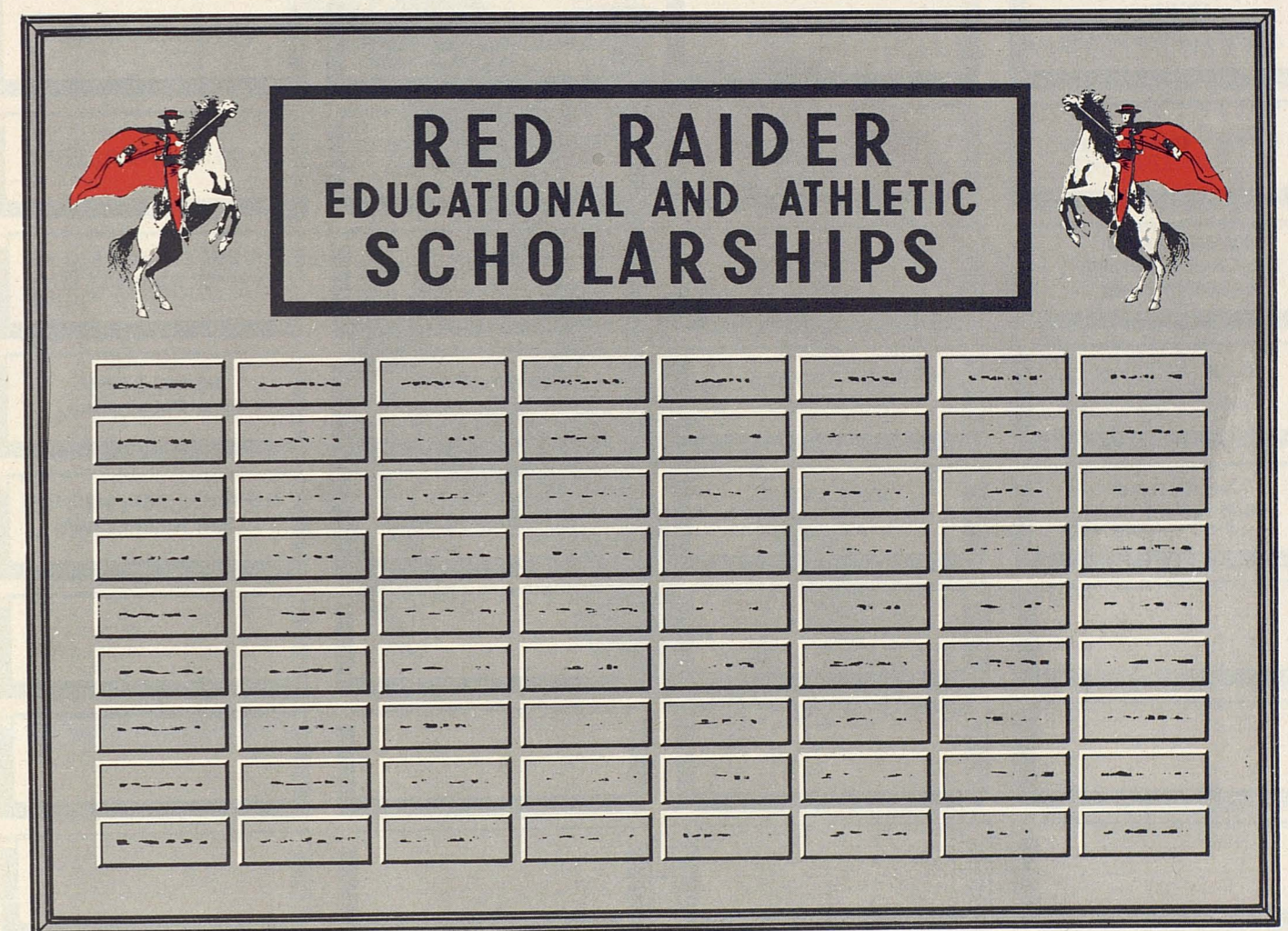

Plaque — size 44" x 60"

The Red Raider Educational and Athletic Scholarship Program provides boys with athletic and academic ability the opportunity for a college education. Through the program, supervised by the faculty sub-committee on Athletic Scholarships and supported by Red Raider Club, many deserving athletes have been prepared as

leaders in the civic and business life of West Texas.

Enthusiastically welcomed by business leaders over the Southwest and other friends of the college, the program carries the endorsement of athletic governing bodies and provides a stabilized athletic program for Texas Technological College.

*There will be a separate engraved plate for each sponsored scholarship placed on the plaques.

RED RAIDER EDUCATIONAL AND ATHLETIC SCHOLARSHIPS

BALDRIDGE BAKERY	BELL DAIRY PRODUCTS, INC.	BENTON OIL COMPANY	ANDERSON-BIGHAM SHEET METAL WORKS	DUNLAP'S	CLIFFORD B. JONES	ROY FURR	FURR'S SUPER MARKETS
FURR'S SUPER MARKETS	JACK MADDOX	B. W. FOUNDATION	HEMPHILL-WELLS	HEMPHILL-WELLS	SPENCER A. WELLS	INCE OIL CO.	LUBBOCK AVALANCHE-JOURNAL
RETHA R. MARTIN	MAXEY LUMBER COMPANY	HOMER G. MAXEY COMPANY	E. E. MOSS & SONS	PIGGLY-WIGGLY	PIONEER NATURAL GAS COMPANY	RAINBO BAKING CO.	T.I.M.E. FREIGHT, INC.
TEXAS TECH EX-LETTERMEN'S ASSOCIATION	ARCH UNDERWOOD	PAYMASTER OIL MILL CO.	LUBBOCK CLEARING HOUSE ASSOCIATION	LUBBOCK CLEARING HOUSE ASSOCIATION	LUBBOCK CLEARING HOUSE ASSOCIATION	LUBBOCK CLEARING HOUSE ASSOCIATION	KDUB Radio-TV
R. H. FULTON & CO.	WEST TEXAS HOSPITAL	BROWNFIELD (Red Raider Club)	LEVELLAND (Red Raider Club)	MULESHOE (Red Raider Club)	KCBD Radio-TV	FARMERS COOPERATIVE COMPRESS	ABILENE (Red Raider Club)
AMARILLO (Red Raider Club)	MIDLAND (Red Raider Club)	ABERNATHY (Red Raider Club)	HOBBS, NEW MEXICO (Red Raider Club)	LUBBOCK (Red Raider Club)	SLATON (Red Raider Club)	LOVINGTON, N.M. (Red Raider Club)	POST (Red Raider Club)

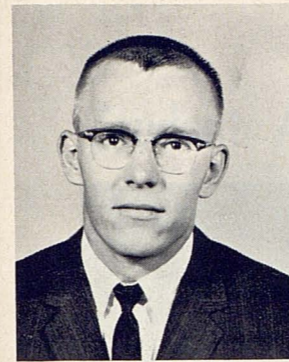

GUY GOLDEN—Track
Stephenville, Sr., Math.



JOHN GOTTSCHALL—Tennis
Midland, Sr., Marketing



J. CURTIS HART—Track
Andrews, Sr., Elec. Engr.



KELLY MITCHELL—Football
Hobart, Okla., Sr., Physics

ATHLETES WITH HIGHEST ACADEMIC RATING ARE:

ANDERSON, WILLIAM GLENN — Swimming, Odessa, Sr., A&S	CAFFEE, RONALD — Baseball Lubbock, Jr., A&S	FURGESSON, W. ROYAL — Basketball, Lubbock, Soph., A&S	HACKER, JAMES — Football Bowie, Soph., BA	HURT, LOUIS — Baseball Sulphur Springs, Soph., Engr.	MILLER, CARY — Football Vernon, Soph., Engr.	RAY, FRANK — Baseball Abilene, Soph., A&S	TURNER, THOMAS — Football Garland, Sr., A&S
AYERS, RONNIE — Baseball Lubbock, Soph., BA	CHRANE, DANIEL — Tennis Pyote, Sr., A&S	GARRISON, JERRY — Football Levelland, Jr., BA	HARRISON, CHARLES — Football Abilene, Jr., BA	LAWRENCE, BENNY — Tennis Amarillo, Soph., BA	MITCHELL, KELLY — Football Hobart, Okla., Sr., A&S	SCOTT, BARRY — Baseball Merkel, Jr., A&S	VARNELL, GILBERT — Basketball Sewanee, Tenn., Jr., Engr.
BARLOW, JOE — Baseball Lubbock, Jr., A&S	DAMRON, RONALD — Tennis Lubbock, Jr., BA	GINDORF, ROBERT — Basketball Pampa, Jr., Engr.	HART, J. CURTIS — Track Andrews, Sr., Engr.	LEMMONS, JOHN — Basketball Happy, Sr., BA	MOUNTS, DEL RAY — Basketball Perryton, Sr., BA	SESSUMS, RONALD — Track Lubbock, Soph., A&S	VAWTER, RICHARD — Swimming Dallas, Sr., Engr.
BENSON, STEVEN — Swimming Pasadena, Soph., Engr.	DAVIS, CAGLE — Baseball Amarillo, Jr., Ag.	GOLDEN, GUY — Track Stephenville, Sr., A&S	HERNDON, EDWARD — Football Trent, Soph., Ag.	LILLARD, DOUGLAS — Football Gainesville, Soph., Engr.	PARKER, FRED LYNDON — Swimming, Houston, Soph., A&S	SHAH, WILLIAM — Football Dumas, Soph., BA	WATKINS, DENNIS — Football Balmorhea, Soph., BA
BOATNER, JOHN — Baseball Mt. Pleasant, Soph., A&S	DRAPER, DON — Tennis Houston, Soph., BA	GOTTSCHALL, JOHN, JR. — Tennis, Midland, Sr., BA	HOLMES, PATRICK — Football Del Rio, Sr., BA	MASON, DONALD RAY — Track Slaton, Soph., Engr.	POLSON, RICHARD — Football Amarillo, Sr., BA	SOSNOWY, JOHN — Baseball Texas City, Jr., A&S	WHITE, ROBERT ALLEN — Baseball, Artesia, N.M., Soph., A&S
BRANDON, JOEL RAMEY — Baseball, Lubbock, Jr., BA	EVANS, ROGER — Baseball Abilene, Sr., BA	GRIMSHAW, JAMES, JR. — Swimming, Fort Worth, Sr., A&S	HORTON, JOWELL — Baseball Lancaster, Sr., Engr.	MEADOR, WILLIAM THOMAS — Track, Saint Jo., Soph., Ag.	POTTER, JIMMY DEAN — Football, Dallas, Soph., BA	SUTHERLAND, BEAU — Tennis Kerrville, Soph., A&S	WILSON, BILLY GALE — Baseball, Killeen, Jr., A&S
BROWN, WELDON — Football Denver City, Soph., Ag.	FARLEY, JAMES MICHAEL — Basketball, Lubbock, Soph., BA	HAASE, RICHARD — Swimming Houston, Soph., BA	HUNT, COOLIDGE — Football Lubbock, Jr., A&S	MILBURN, GARY — Track Lubbock, Soph., BA	RANKIN, WALTER — Football Midland, Jr., BA	THOMAS, DAVID — Track Alpine, Jr., BA	

PICTURED ARE THE TOP FOUR ATHLETES SCHOLASTICALLY.

Directing Texas Tech Destiny . . .



TEXAS TECH BOARD OF DIRECTORS—Shown are (from the left) J. Roy Wells, Assistant to the President and Secretary to the Board, with the following men appointed by the Governor of Texas to direct Texas Tech affairs: Manuel DeBusk, Dallas; James L. Lindsey, Midland; J. Edd McLaughlin, Ralls; R. Wright Armstrong, Fort Worth; C. I. Wall, Amarillo, chairman; Floyd A. Wooldridge, Houston, vice chairman; Alvin R. Allison, Levelland; Harold Hinn, Dallas; and Wilmer Smith, New Home.



1300 4th STREET

PHONE PO 3-4335
GEN. OFFICE—PO 3-1908

LUBBOCK

YOUR ONE-STOP BUILDING CENTER

- Good Materials
- Courteous Service
- Fair Prices
- Wide Selection

Student Assistants . . .

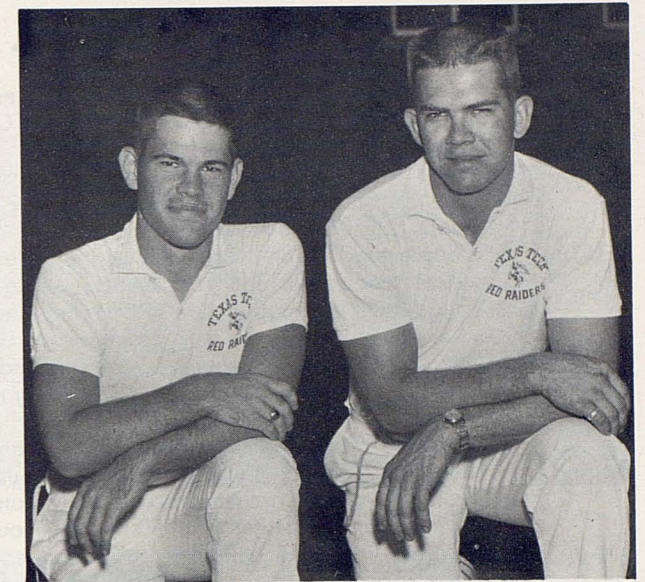

Texas Tech's athletic staff is aided by student managers and student trainers. Managers, pictured, are (standing, from the left) James Shaw of Littlefield and Jerry Wiley of Lubbock; (kneeling) Bill Symons of Perryton and Tommy Seay of Andrews. Student trainers (directly above) are Doug Cowan of Odessa and Charles Steinman of Abilene.

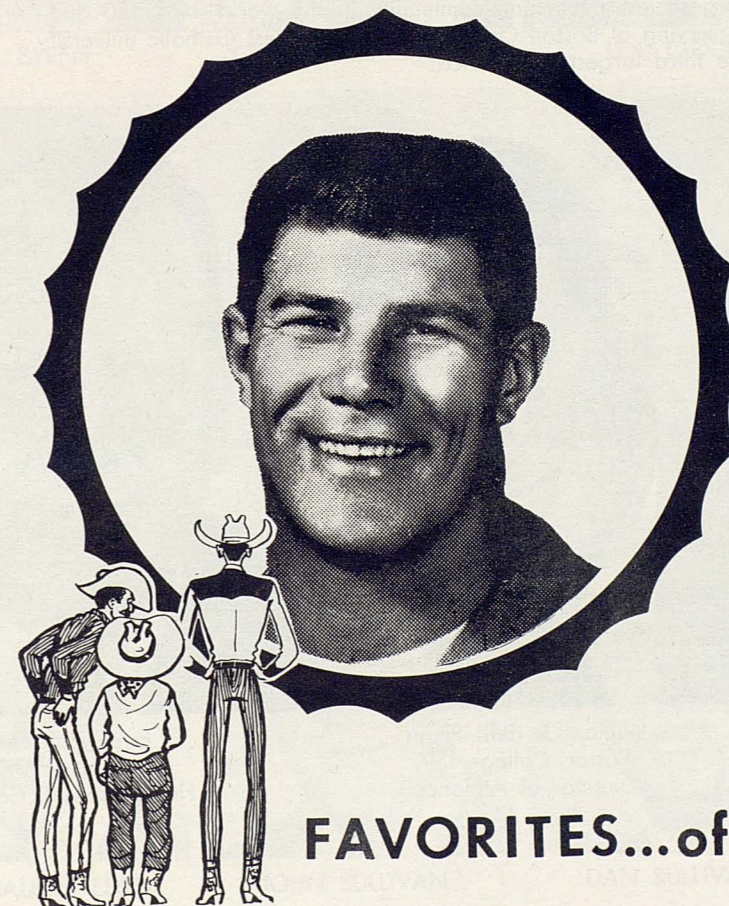

FAVORITES...of West Texans !

BOSTON COLLEGE . . .

In the year 1863, a handful of Jesuit Fathers obtained from the Massachusetts Legislature a charter authorizing Boston College "to confer such degrees as are usually conferred in this Commonwealth . . ."

As a Jesuit institute, one of the 29 such institutes of higher learning in the United States, Boston College is part of the four century-old system of Jesuit education. Father John McElroy, S.J., began the erection of the buildings on Harrison Avenue and on September 5, 1864, the doors of the college were first opened to students. Its first president was Father John Bapst, S.J., whose heroic sufferings for the faith in Maine had made him a famous figure in New England history.

Since coming to its present site at University Heights in 1913, Boston College has grown steadily. Its campus is spacious and attractive and is adorned by buildings which are universally acclaimed as outstanding monuments of Collegiate Gothic in the United States.

The campus now covers 200 acres and 30 buildings and has spread out into three areas: upper, middle, and lower. The upper campus includes the expanding dormitories of Tudor architecture presently numbering 11 buildings, housing 1200 men students from 35 states and 30 foreign countries. The middle campus has the beautiful Gothic academic buildings, laboratories, lecture halls, and libraries. The lower campus is now devoted to enlarged athletic facilities. On the middle or academic campus are located the four undergraduate colleges—College of Arts and Sciences, College of Business Administration, School of Nursing, and the School of Education.

The University which totals 12 schools and colleges also comprises the Graduate Schools of Law, Arts and Sciences, Social Work and Business Administration; the Evening Undergraduate Division of Arts, Sciences, and Business Administration; and the Summer Session. The Development plans of the university now call for some 10 new buildings to be erected by 1970.

On the threshold of a second century, Boston College can look back upon one hundred years of dynamic progress and achievement. The original enrollment of 22 students has grown to 6,200 full-time students and 4,300 part-time students. In 1961, some 142 Jesuits—the largest Jesuit teaching community in the world—and 450 dedicated lay professors are serving at Boston College, now the largest Catholic university in New England and the third largest in America.



Very Rev. Michael P. Walsh, S. J.
President
Formerly Chairman of Department of Biology and Director of Pre-Medical Students, became twenty-second president of Boston College in 1958



William J. (Bill) Flynn
(Boston College '39)
Director of Athletics



Ernie Hefferle
(Duquesne '37)
Head Football Coach

Boston College Eagles . . .



GUY GARON

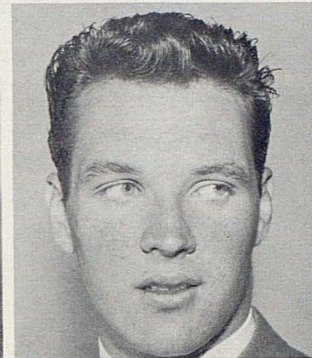

JOHN BUCKLEY

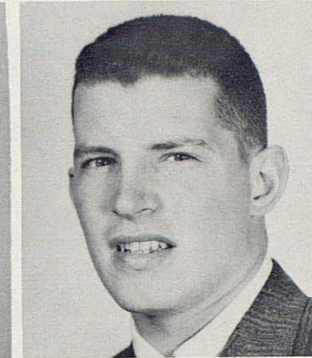

DAVE YELLE



MIKE TOMEO

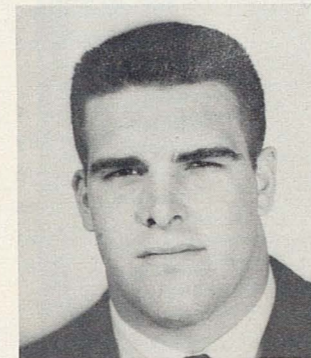

BILL BYRNE

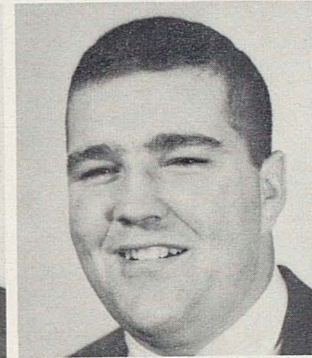

GENE CARRINGTON



LOU CIOCI



HARRY CRUMP

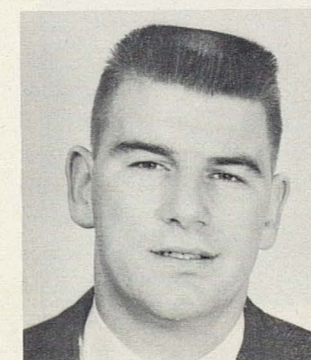

JERRY DONOVAN



BILL FITZPATRICK



HARRY DOWNES



TOM HALL



PETE SHAUGHNESSEY



JOHN SULLIVAN

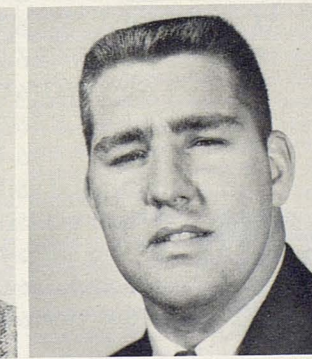

DAN SULLIVAN

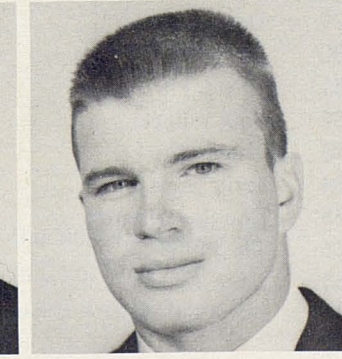

JACK McGANN

Texas Tech Football Roster – 1961

NO.	NAME	POS.	WT.	HT.	AGE	CLASS-EXP.	HOME TOWN
16	Johnny Lovelace	QB	210	6-4	20	Jr.-1L	Farwell
17	Doug Cannon	QB	182	5-10	20	Soph.-FN	Levelland
18	Allen Shuler	QB	178	6-1	20	Jr.-Sq	San Antonio
20	Bake Turner	HB	175	6-2	21	Sr.-2L	Alpine
21	Bill Worley	HB	155	5-9	19	Soph.-FN	Midland
22	Roger Gill	HB	190	6-1	20	Soph.-1Sq	San Antonio
24	Jay Dean Byrum	HB	175	5-9	20	Jr.-1Sq	Ysleta
25	Dick Polson	HB	183	5-11	22	Sr.-2L	Amarillo
29	Charles McEntire	HB	185	5-11	20	Jr.-1L	McKinney
30	H. L. Daniels	FB	185	5-11	19	Soph.-FN	Marshall
31	George Fraser	FB	195	6-0	21	Sr.-2L	Llano
40	Charles Lipsey	HB	165	5-9	19	Soph.-FN	Cisco
41	David Rankin	HB	177	6-2	18	Soph.-FN	Midland
42	Wayne Scott	HB	160	5-9	20	Soph.-FN	Marlow, Okla.
44	Coolidge Hunt	FB	195	6-3	20	Jr.-1L	Lubbock
49	C. W. Williams	FB	179	6-0	20	Jr.-1L	McKinney
50	Charles Harrison	C	185	5-10	20	Jr.-1L	Abilene
51	Dennis Grimes	C	189	6-2	20	Jr.-1L	Seagraves
52	Robert Foster	C	185	5-11	19	Soph.-FN	Sundown
53	Weldon Brown	C	174	6-3	21	Soph.-FN	Denver City
54	Jimmy Wells	C	187	5-10	19	Soph.-FN	Dumas
60	Bev Herndon	G	170	5-10	19	Soph.-FN	Sweetwater
62	Albert Swening	G	186	5-11	19	Soph.-FN	Lubbock
63	Nathan Armstrong	G	199	6-2	19	Jr.-1Sq	Sweetwater
64	Kelly Mitchell	G	195	6-1	21	Jr.-1Sq	Hobart, Okla.
65	Ken Milliken	G	190	6-1	21	Jr.-Jr.-1Sq	San Angelo
67	Jackie Nichols	G	182	5-10	20	Soph.-1Sq	Lubbock
68	Walter Rankin	G	190	6-2	20	Soph.-FN	Midland
69	Richard Willis	G	204	6-2	20	Soph.-1Sq	Ft. Sumner, N.M.
70	Tommy Hayes	T	195	6-2	20	Soph.-1Sq	Electra
71	Dennis Watkins	T	195	6-1	19	Soph.-FN	McCamey
72	Bill Shaha	T	195	5-10	19	Soph.-FN	Dumas
73	Ronnie McWilliams	T	195	6-0	19	Soph.-FN	Littlefield
74	Larry Mullins	T	205	6-3	20	Sr.-2L	Snyder
75	Roy Blair	T	195	6-1	20	Soph.-1Sq	Midland
76	Pat Holmes	T	233	6-5	20	Sr.-2L	Del Rio
78	Richard Stafford	T	225	6-4	21	Sr.-1L	Matador
79	Dan Hennig	T	194	6-1	19	Soph.-FN	Whitewright
80	Jerry Elbert	E	195	6-2	22	Jr.-1L	Wellington
81	David Parks	E	190	6-2	19	Soph.-FN	Abilene
82	Bob Witucki	E	205	6-3	23	Sr.-1L	Tulsa, Okla.
83	Jimmy Hacker	E	165	6-1	19	Soph.-FN	Bowie
84	Larry Jones	E	170	5-11	20	Jr.-1Sq	Lubbock
85	Douglas Lillard	E	170	5-11	19	Soph.-FN	Gainesville
86	Jim Potter	E	176	6-1	19	Soph.-FN	Dallas
88	Cary Miller	E	188	6-0	19	Soph.-FN	Vernon
89	Jerry Garrison	E	195	6-1	20	Jr.-1L	Levelland



*New RCA VICTOR Color TV—
you have to see it
to believe it!*



RCA Victor's new High-Fidelity Color tube brings you color so lifelike you actually have to see it to believe it! Up to 50% brighter color picture . . . vastly improved black-and-white picture, too . . . plus the tremendous picture power of RCA's revolutionary New Vista tuner. All this in beautifully styled, magnificently crafted cabinets! Come in for a demonstration.



The Most Trusted Name
in Color Television
RADIO CORPORATION OF AMERICA

RADIO LAB

1501 Avenue Q

VICEROY'S got it at both ends ...

GOT THE FILTER! GOT THE BLEND!



"At both ends ... really?"

"Imagine! A Deep Weave Filter!"

"Deep-cured the slow way."

"You get more to enjoy."

SHE: I'd heard about the famous filter, never knew Viceroy had the best taste, too.

HE: You get both! Viceroy's Deep-Weave* Filter and the rich tobacco blend!

Compare the filter: Only Viceroy has the Deep-Weave Filter. Viceroy's Deep-Weave Filter is woven from a vegetable substance that's pure, and safe!

Compare the blend: Only Viceroy has this rich tobacco blend, deep-cured the slow way to bring real taste to filter smoking!

SHE: Mmm, now I've really got it! Viceroy's Deep-Weave Filter and the best taste, too!

HE: You'll feel a big difference in pleasure... because Viceroy's got it at both ends. Got the filter! Got the blend!

*Reg. U.S. Pat. Office

BOSTON COLLEGE

PROBABLE STARTING LINE-UP

No.	Name	Position
84	ART GRAHAM	LE
71	DAN SULLIVAN	LT
63	DON GAUTREAU	LG
55	TOM HALL	C
62	BILL BYRNE	RG
75	JOHN BUCKLEY	RT
82	JOE SIKORSKI	RE
7	GEORGE VAN COTT	QB
20	JACK MCGANN	LHB
42	MIKE TOMEO	RHB
33	HARRY CRUMP	FB

REFEREE
J. B. Parrish

UMPIRE
Foster M. Grose

LINESMAN
Charles Needham

THE EAGLE SQUAD

3 Dowd, QB	46 Jakubczak, HB	71 Sullivan, T
5 Carlino, QB	47 Dubzinski, HB	72 Carrington, T
7 Cott, QB	50 Hutchinson, C	73 O'Brien, G
9 Garon, QB	51 Connelly, C	75 Buckley, T
20 McGann, HB	54 Henry, C	76 Gillis, T
21 Shields, HB	55 Hall, C	77 Donovan, T
22 Barrett, HB	57 Fustanio, G	78 Kiriapopolous, T
23 Fleming, HB	60 Beck, G	79 Fitzgibbons, T
25 Shaughnessey, HB	61 McGourthy, G	80 Smith, E
30 Fitzpatrick, FB	62 Byrne, G	81 Hines, E
31 Regan, FB	63 Gautreau, G	82 Sikorski, E
32 Sullivan, FB	64 Yelle, G	83 Downs, E
33 Crump, FB	65 Cioci, G	84 Graham, E
40 Flanagan, HB	66 Dean, G	85 McKenney, E
41 Apprille, HB	67 DeGugliemo, G	86 Fleigner, E
42 Tomeo, HB	69 Bello, G	87 Kirouac, E
43 Janas, HB	70 Antonellis, T	89 West, E

TEXAS TECH

PROBABLE STARTING LINE-UP

No.	Name	Position
81	DAVID PARKS	LE
74	LARRY MULLINS	LT
64	KELLY MITCHELL	LG
80	JERRY ELBERT	C
63	NATHAN ARMSTRONG	RG
76	PAT HOLMES	RT
84	LARRY JONES	RE
16	JOHN LOVELACE	QB
21	BILL WORLEY	LH
41	DAVID RANKIN	RH
44	COOLIDGE HUNT	FB

FIELD JUDGE
Henry D. Hormel

THE RED RAIDER SQUAD

16 Lovelace, QB	50 Harrison, C	74 Mullins, T
17 Cannon, QB	51 Grimes, C	75 Blair, T
18 Schuler, QB	52 Foster, C	76 Holmes, T
20 Turner, HB	53 Brown, C	78 Stafford, T
21 Worley, HB	54 Wells, C	79 Hennig, T
22 Gill, HB	60 Herndon, G	80 Elbert, E
24 Byrum, HB	63 Armstrong, G	81 Parks, E
25 Polson, HB	64 Mitchell, G	82 Witucki, E
29 McEntire, HB	65 Milliken, G	83 Hacker, E
30 Daniels, FB	67 Nichols, G	84 Jones, E
31 Fraser, FB	68 Rankin, W., G	85 Lillard, E
40 Lipsey, HB	69 Willis, G	86 Potter, E
41 Rankin, D., HB	70 Hayes, T	88 Miller, E
42 Scott, HB	71 Watkins, T	89 Garrison, E
44 Hunt, FB	72 Shaha, T	
49 Williams, HB	73 McWilliams, T	

BACK JUDGE
Marion Pugh

Don't smoke another cigarette until ... you learn what Viceroy can do for your smoking pleasure!

SCORE BIG

Savings ...AT Piggly Wiggly

If your goal is big savings — you'll rack up extra points with every shopping trip to Piggly Wiggly. They have a team composed of National Brands — a famous food team that offers fine foods on a budget. For Piggly Wiggly's everyday low prices, S&H green stamps, and money-saving specials make saving easy!

**Piggly
Wiggly**

SHOP RITE FOODS, INC.

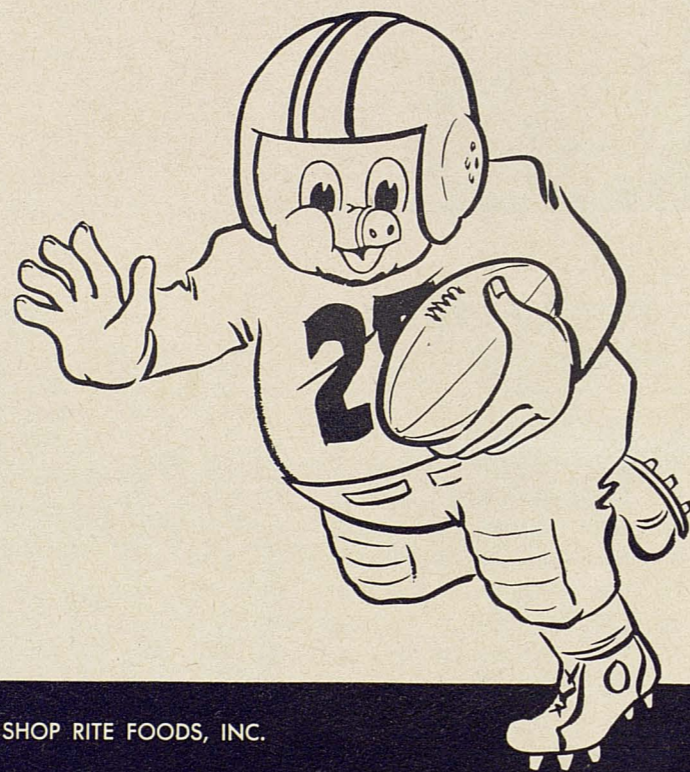

Boston College Football Roster — 1961

No.	Name	POS.	AGE	HT.	WT.	Class	Home Town
3	Jim Dowd	QB	19	6-0	170	Soph.	Andover
5	Phil Carlino	QB	19	6-1	175	Soph.	Randolph
7	*George Van Cott	QB	21	5-8	185	Sr.	Brooklyn, N.Y.
9	*Guy Garon	QB	20	5-11	175	Jr.	Biddeford, Me.
20	*Jack McGann	HB	19	5-11	180	Jr.	Washington, D.C.
21	Jack Shields	HB	20	6-1	185	Sr.	Dorchester
22	John Barrett	HB	19	6-1	190	Soph.	Lawrence
23	John Fleming	HB	20	6-0	175	Jr.	Dorchester
25	Pete Shaughnessey	HB	19	5-11	175	Jr.	Rochester, N.Y.
30	*Bill Fitzpatrick	FB	20	6-3	210	Jr.	Auburn, N.Y.
31	Murray Regan	FB	19	6-1	180	Soph.	Buffalo, N.Y.
32	John Sullivan	FB	21	6-0	190	Jr.	Norwell
33	*Harry Crump	FB	20	6-0	205	Jr.	Westboro
40	Bill Flanagan	HB	20	5-8	175	Jr.	Fairfield, Conn.
41	Tom Apprille	HB	19	5-8	195	Soph.	Arlington
42	*Mike Tomeo	HB	20	5-8	175	Jr.	Beverly
43	*John Janas	HB	19	5-11	190	Jr.	Central Falls, R.I.
46	Gerry Jakubczak	HB	19	6-2	180	Soph.	Buffalo, N.Y.
47	Walt Dubzinski	HB	19	6-5	205	Soph.	Westboro
50	*Joe Hutchinson	C	20	5-10	210	Jr.	Beverly
51	Bart Connelly	C	19	6-1	205	Soph.	Manlius, N.Y.
54	Chuck Henry	C	19	5-11	225	Soph.	Trenton, N.J.
55	*Tom Hall	C	20	6-1	210	Jr.	Brooklyn, N.Y.
57	Joe Fustanio	G	19	6-3	225	Soph.	Rochester, N.Y.
60	Walter Beck	G	19	5-11	205	Soph.	Fairfield, Conn.
61	John McGourthy	G	20	6-0	205	Jr.	Fairfield, Conn.
62	*Bill Byrne	G	21	5-11	220	Sr.	Montclair, N.J.
63	*Don Gautreau	G	23	6-0	205	Sr.	Charleston
64	*Dave Yelle	G	21	5-11	210	Jr.	Taunton
65	*Lou Cioci	G	20	6-2	210	Jr.	Providence, R.I.
66	Earl Dean	G	19	6-0	200	Soph.	Tonawanda, N.Y.
67	Joe DeGugliemo	G	20	6-0	210	Jr.	Revere
69	Ralph Bello	G	21	6-0	185	Sr.	Providence, R.I.
70	*Dom Antonellis	T	20	6-3	270	Jr.	Watertown
71	*Dan Sullivan	T	21	6-2	240	Sr.	Dorchester
72	*Gene Carrington	T	20	6-5	270	Jr.	Bradford
73	Dave O'Brien	G	20	6-3	235	Jr.	Watertown
75	*John Buckley	T	21	6-4	240	Sr.	Medford
76	Gerry Gillis	T	20	6-2	200	Jr.	West Roxbury
77	*Jerry Donovan	T	20	6-3	200	Jr.	Arlington
78	K. Kiriapopoulos	T	19	6-1	230	Soph.	Boston
79	Frank Fitzgibbons	T	19	6-1	210	Soph.	Worcester
80	Bob Smith	E	20	6-4	200	Jr.	Bala Cynwood, Pa.
81	Larry Hines	E	20	6-4	190	Jr.	Holiston
82	*Joe Sikorski	E	22	6-2	200	Sr.	Bridgeport, Conn.
83	*Harry Downs	E	20	6-3	190	Jr.	Dedham
84	*Art Graham	E	20	6-1	200	Jr.	Somerville
85	Bill McKenney	E	20	6-5	225	Jr.	Allston
86	*Carl Fleigner	E	20	6-0	190	Jr.	Providence, R.I.
87	*Lou Kirouac	E	21	6-3	200	Sr.	Manchester, N.H.
89	John West	E	19	6-0	190	Jr.	Scarsdale, N.Y.

* Denotes 1960 lettermen

Boston College Eagles . . .



GEORGE VAN COTT



JOHN BARRETT



WALTER BECK



JOHN JANAS



JOE SIKORSKI



JACK SHIELDS



PHIL CARLINO



DOM ANTONELLIS



BILL MCKENNEY

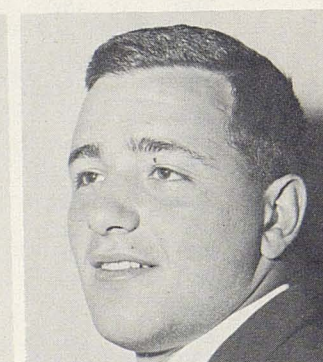

JOE DeGUGLIEMO

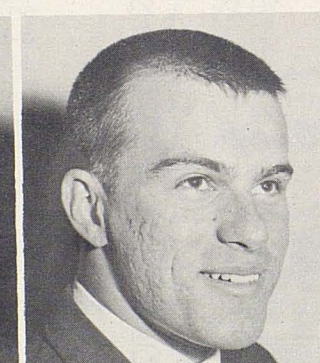

CARL FLEIGNER



DAVE O'BRIEN



JOHN MCGOURTHY



LOU KIROUAC



JOE HUTCHINSON



ARTHUR GRAHAM

Valuable Members . . .



CLYDE PRESTWOOD

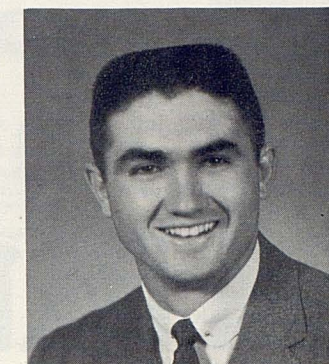

CHARLES LYNCH



MRS. MILDRED GRAHAM

Clyde Prestwood, former Dean of South Plains College, is Texas Tech's academic counselor for athletes. He conducts study halls for Texas Tech's student athletes, arranges for tutors, and advises the athletes on proper study methods. Charles Lynch, former basketball letterman, is Texas Tech's new freshman basketball coach, assisting Gene Gibson, named this fall to succeed Polk Robison, who has added the duties of athletic business manager to his athletic directorship. Mrs. Mildred Graham has the all-important job of ticket manager, for football, basketball, and other athletic events on the Texas Tech campus.

Recognition should also be given: The Cheerleaders — Beth O'Quinn of San Antonio, Kay Woody of Lubbock, Jan Payne of Houston, Jim Isham of Lubbock, Tom Link of Presidio, and Bobby Muller of Laredo; the Saddle Tramps, whose president is Charles Aycock of Tulia; the Tyrian Rifle gun crew; and the Red Raider, Kelley Waggoner of Henderson.

Harold V. Ratliff's book on

SOUTHWEST CONFERENCE FOOTBALL

The Power and the Glory

may be bought at the Varsity Book Store and at the Texas Tech Book Store for \$3 or by mail from the Texas Tech Press, publishers, for \$3.25.

Concerning Texas Tech's Freshmen . . .



JERE DON MOHON



TOMMY TURNER



JACKIE WILES

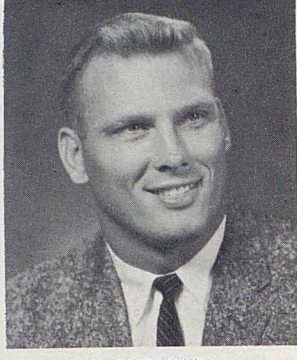

JIM WRIGHT

Pictured above are the four students who are assisting Berl Huffman with the Texas Tech Picadors. Mohon and Wiles completed their Red Raider eligibility last year. Turner was to play center this season, but a knee injury prevented his participation. Wright is a former Texas A&M quarterback completing work on his degree at Texas Tech.

Red Raiders. . .

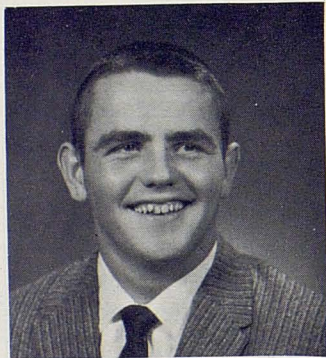

ROBERT FOSTER

Freshman Schedule

- Oct. 19 Hardin-Simmons B, Abilene, 7:30 p.m.
- Oct. 13 Arkansas Frosh, Lubbock, 7:30 p.m.
- Nov. 4 Rice Frosh, Houston, 2 p.m.
- Nov. 10 West Texas B, Lubbock, 3 p.m.
- Nov. 17 North Texas Frosh, Lubbock, 3 p.m.

Varsity Physician . . .



DR. WALLACE HESS



CARY MILLER

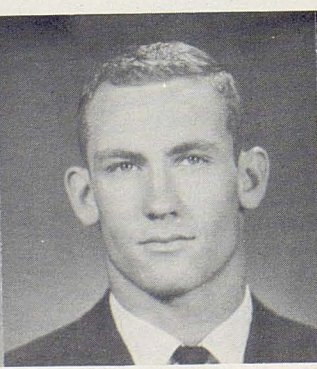

WELDON BROWN

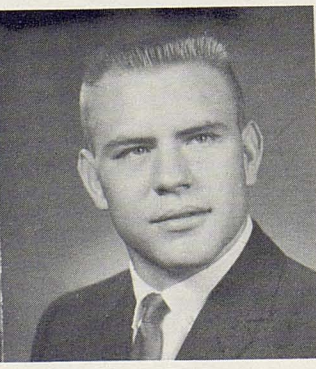

DOUG LILLARD



BOB WITUCKI

Who Coached 'em, What They Study . . .

NAME — HOME TOWN

- Nathan Armstrong — Sweetwater
- Roy Blair — Midland
- Weldon Brown — Denver City
- Jay Dean Byrum — Ysleta
- Doug Cannon — Levelland
- H. L. Daniels — Marshall
- Jerry Elbert — Wellington
- George Fraser — Llano
- Jerry Garrison — Levelland
- Roger Gill — San Antonio
- Dennis Grimes — Seagraves
- Jimmy Hacker — Bowie
- Charles Harrison — Abilene
- Tommy Hayes — Electra
- Dan Hennig — Whitewright
- Bev Herndon — Sweetwater
- Pat Holmes — Del Rio
- Coolidge Hunt — Lubbock
- Larry Jones — Lubbock
- Douglas Lillard — Gainesville
- Charles Lipsey — Cisco
- Johnny Lovelace — Farwell
- Charles McEntire — McKinney
- Gary McGill — Albuquerque, N.M.
- Ronnie McWilliams — Littlefield
- Ken Milliken — San Angelo
- Kelly Mitchell — Hobart, Okla.
- Larry Mullins — Snyder
- Jackie Nichols — Lubbock
- David Parks — Abilene
- Dick Polson — Amarillo
- Jim Potter — Dallas
- David Rankin — Midland
- Walter Rankin — Midland
- Wayne Scott — Marlow, Okla.
- Bill Shaha — Dumas
- Allen Shuler — San Antonio
- Richard Stafford — Matador
- Albert Swening — Lubbock
- Bake Turner — Alpine
- Tommy Turner — Garland
- Dennis Watkins — McCamey
- Jimmy Wells — Dumas
- Randy Weyl — Fort Worth
- C. W. Williams — McKinney
- Richard Willis — Fort Sumner, N.M.
- Bill Worley — Midland

MAJOR SUBJECT

- Physical Education
- Personnel Management
- Animal Husbandry
- Arts and Sciences
- Accounting
- Electrical Engineering
- Physical Education
- History
- Electrical Engineering
- Physical Education
- Business Administration
- Accounting
- Traffic Management
- Personnel Management
- Business Management
- Agronomy
- Accounting
- History
- Government
- Civil Engineering
- Personnel Management
- Physical Education
- Management
- Marketing
- Business Administration
- Physical Education
- Mathematics
- Industrial Engineering
- Government
- Physical Education
- Engineering
- Industrial Management
- Electrical Engineering
- Business Administration
- Mathematics
- Accounting
- Industrial Management
- Industrial Management
- Government
- Secondary Education
- Secondary Education
- Accounting
- Animal Husbandry
- Business Administration
- Physical Education
- Education
- Personnel Management

HIGH SCHOOL COACH

- Elwood Turner
- Aubrey Gill
- Don Orr
- Jack (Red) Coats
- Johnny Hickman
- Dub Wooten
- John Hurley
- James Moore
- Johnny Hickman
- Bruce Shaw
- A. D. Shaver
- Jess Stiles
- Chuck Moser
- Jerry Wilson
- Harry Lander
- Elwood Turner
- Glenn Scallorn
- Buddy Brothers
- Buddy Brothers
- James Ryan
- Zac Henderson
- J. D. Atwell
- Joe Simpson
- Bill Gentry
- Don Williams
- Bob Harrell
- Tex Bartlett
- John Conley
- Buddy Brothers
- Chuck Moser
- Joe Kerbel
- Joe Simpson
- Harold King
- Audrey Gill
- Sevil Pickett
- Burt Bartlett
- Glen Crocker
- Tex Bradshaw
- Bill Dubose
- Pete Bromley
- Bill Ellington
- Don Seymour
- Burt Bartlett
- Bill Allen
- Joe Simpson
- James Burke
- Harold King



WELLS TEAGUE
of Lubbock
Drum Major

BAND OFFICERS

President
Phil Anthony, Amarillo

Vice President
Bob Breckenridge,
Big Spring

Treasurer
Reid Warner, Dallas



Leon Harris
Announcer

Marching Band . . .

MAJORETTES

Jacquette Cox	Bowie
Carolyn Davis	Lubbock
Pamela White	Richardson
Billye King	Loop
Sandy Bell	Clovis, N.M.
Cindy Parker	Hale Center
Carole Brashear	Petersburg

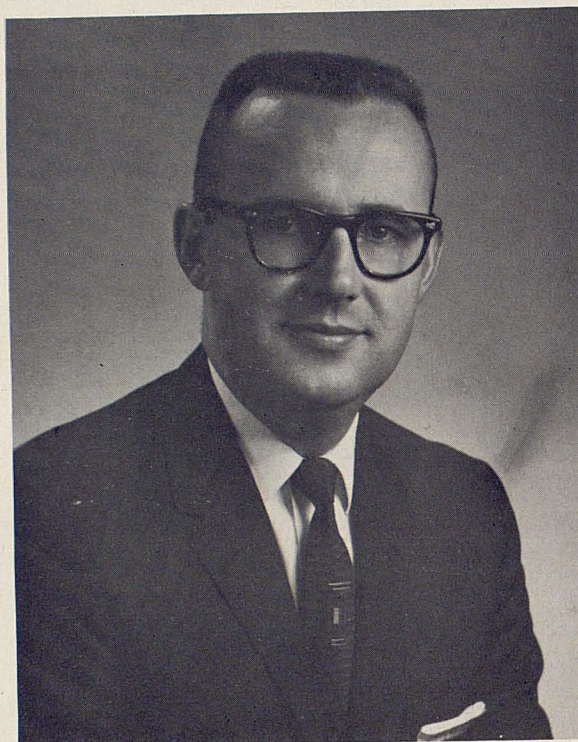

DEAN KILLION
Director of Bands



MARLIN LINDSEY
of Odessa
Drum Major

STAFF

Keith McCarty,
Assistant Professor of
Woodwinds

Richard Tolley,
Instructor of Brass

Jerry Pickens, Levelland,
Librarian, Drill Assistant

Clifford Bates, Lubbock,
Librarian, Drill Assistant

Jonelle Minton, Lubbock,
Secretary

Barbara Sperberg, Odessa,
Secretary

Jim Sudduth, Crosbyton,
Drill Assistant

Mike Metze, Levelland
Drill Assistant

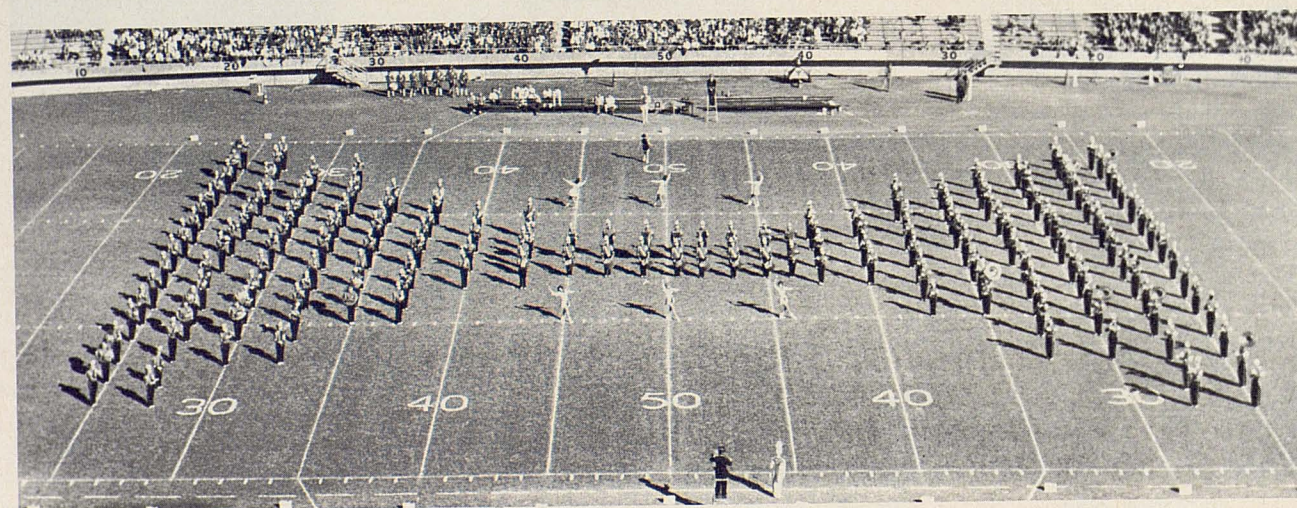

FOR FUTURE TEXAS TECHSANS

JUVENILE

T-SHIRTS

FOR THE CLASS OF 19??

- FOR SONS
- DAUGHTERS
- GRANDCHILDREN
- NEPHEWS
- NIECES
- FRIENDS

Sizes 2, 4, 6, and 8 year old

\$1.50 Postpaid Anywhere in U. S.

Also available in a White Sweat Shirt at

\$2.00 Postpaid



"MAIL ORDERS FILLED PROMPTLY"

TEXAS TECH COLLEGE BOOKSTORE

LUBBOCK, TEXAS

OWNED AND OPERATED BY TEXAS TECHNOLOGICAL COLLEGE

"SUPPORTING TEXAS TECH ATHLETICS"

Red Raider Club



ROBERT J. WALKER
President

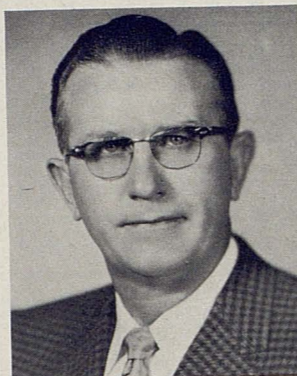
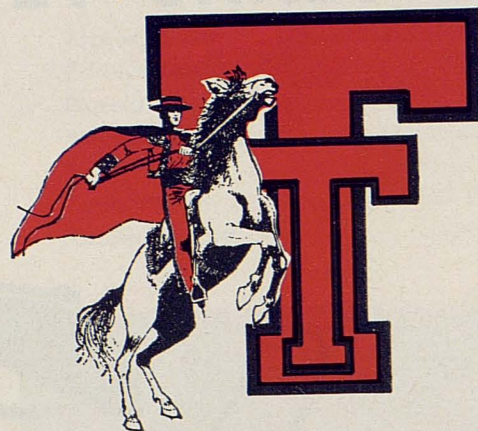

VERLON BIGHAM
First Vice President



B. E. RUSHING, JR.
Second Vice President



LOYD LANOTTE
Third Vice President

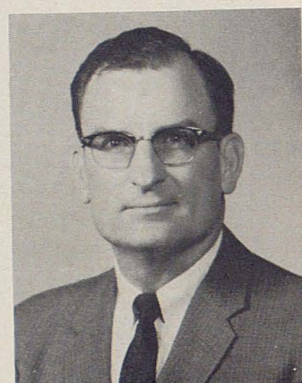

L. EDWIN SMITH
Secretary-Treasurer



ALLEN BENTON
Past President

Join The Red Raider Club . . .

Each week during the football season and at intervals throughout the year, a letter, reporting on Tech's athletic program, is sent to Red Raider Club members.

The Texas Tech Athletic Department publishes each year a pressbook for football and one for basketball. Only distribution of the pressbook other than to newspapermen, radio, and television sports directors is to members of the Red Raider Club.

Red Raider Club members are hosts at social events to Tech athletes.

RED RAIDER FUNDS ARE USED TO FURNISH ATHLETES WITH ROOM, BOARD, TUITION, AND BOOKS.

Red Raider Club members have the satisfaction of knowing that they are helping worthy boys obtain a college education, and that they are helping build an athletic program this region can be proud of.

If you would like to participate in this splendid program, and are interested in joining the Red Raider Club, you may request details from the club's executive vice president, Leete Jackson, Box 456, Lubbock, telephone POrter 2-8680.



LEETE JACKSON
Executive Vice President

**REGARDLESS OF HOW LARGE OR SMALL YOUR CONTRIBUTION
WE WANT AND NEED YOUR SUPPORT — JOIN NOW.**

Contributions In Excess Of \$10 Are Tax Deductible

Conference Participation . . .

Texas Tech has been eligible for official Southwest Conference competition for four seasons in all sports except baseball and football. Football could not be included until last fall because of various schedule commitments.

During the school year 1960-61 the Red Raiders finished fifth or better in every sport. By sports, beginning in the 1957-58 season, the Raiders have finished as follows: Tennis—2nd, 4th, 4th, 4th. Basketball—3rd tie, 3rd, 4th tie, 1st. Swimming—5th, 4th, 4th, 4th. Golf—6th, 1st, 3rd, 2d. Track—8th, 4th, 4th, 5th.

Texas Tech formally resigned from the Border Conference, which it entered in 1932, during the summer of 1956 (following the favorable Southwest Conference vote May 12, 1956). The Raiders won 11 football championships in 17 official Border Conference campaigns. Tech compiled a conference record of 52 wins, 5 losses, and 3 ties.

Texas Tech's football record with Southwest Conference schools:

Team	W	L	T	Pct.
Southern Methodist	4	4	0	.500
Texas Christian	6	11	0	.353
Texas A&M	5	13	1	.237
Baylor	4	14	1	.237
Texas	1	9	0	.100
Rice	1	10	0	.091
Arkansas	0	4	0	.000
Totals	21	65	2	.250

All-Border Conference . . .

(Note: A number of Tech's outstanding players are not included in this listing because for a number of years Tech did not play enough conference members to permit an adequate representation.)

- 1933—E Elva Baker, first team; E Matt Hitchcock, second team.
 1934—C Lawrence Priddy, HB Glynn C. Dowell, first team; G Pete Owens, second team.
 1935—G Walker Nichols, QB Charles Duvall, second team.
 1936—E Herschel Ramsey, T William Holcomb, C Tox Wiginton, HB Jim Neill, second team.
 1937—E Herschel Ramsey, G Floyd Owens, HB Elmer Tarbox, first team; G Lewis Jones, second team.
 1941—QB Tyrus Bain, FB Charles Dvoracek, second team.
 1942—B J. R. Callahan, B Walter Schlinkman, first team; E Joe Smith, T George Zoller, G Doyle Caraway, G Will Albright, B Don Austin, second team.
 1943—No All-Conference team.
 1944—No All-Conference team.
 1945—No All-Conference team.
 1946—T Bernie Winkler, G Floyd Lawhorn, C Roland Nabors, HB Roger Smith, first team; T Clyde Hall, FB Ed Robnett, second team.
 1947—T Bernard Winkler, C Roland Nabors, first team; E Joe Smith, QB Fred Brown, HB Ed Smith, second team.
 1948—E Bill Kelley, T Marshall Gettys, G Dan Pursel, first team; T John Andrews, G Dorell McCurry, QB Ernest Hawkins, second team.
 1949—T Marshall Gettys, G Dan Pursel, FB James Conley, first team; HB Calvin Steveson, second team.
 1950—T Jerrell Price, G Robert Broyles.
 1951—T Jerrell Price (Capt.), G Ray Howard, C Aubrey Phillips, HB Bobby Cavazos, first team; QB Junior Arterburn, HB Jim Turner, second team.
 1952—HB Bobby Cavazos, offense; G Ray Howard and HB Jim Turner, defense.
 1953—T Jerry Walker, T Jimmy Williams, G Don Gray; QB Jack Kirkpatrick, HB Bobby Cavazos (Capt.), FB James Sides, first team; E Vic Spooner, second team.
 1954—E Claude Harland, T Jerry Walker, HB Rick Spinks, FB James Sides, first team; E Dean White, T Bill Herchmann and Bob Kilcullen, G Hal Broadfoot and Arlen Wesley, C Dwayne West, QB Jerry Johnson, HB Walter Bryan, second team.
 1955—T Jerry Walker, FB James Sides, G Hal Broadfoot, first team; T Bill Herchmann, HB Don Schmidt, second team.

Red Raiders . . .

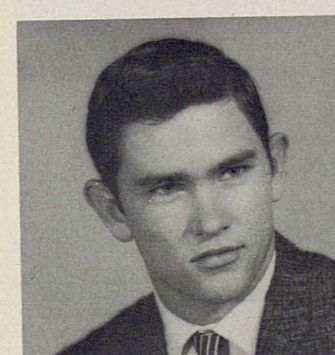

NATHAN ARMSTRONG

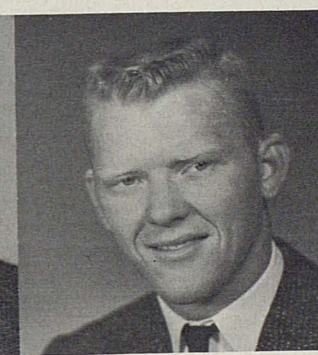

KELLY MITCHELL



JOHNNY LOVELACE

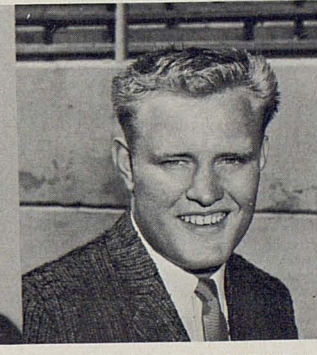

RICHARD STAFFORD

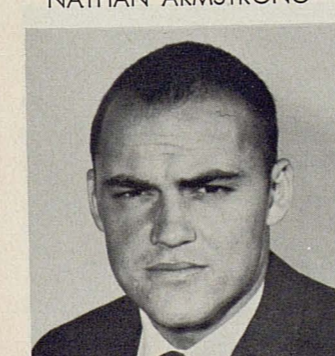

JERRY ELBERT

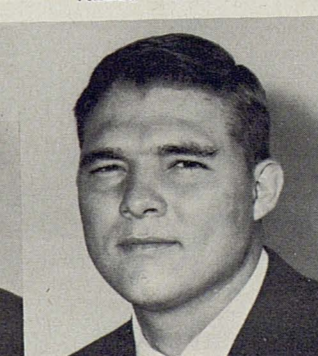

KEN MILLIKEN



LARRY JONES



C. W. WILLIAMS

Red Raiders . . .



H. L. DANIELS

DAN HENNIG

BILL WORLEY

CHARLES LIPSEY

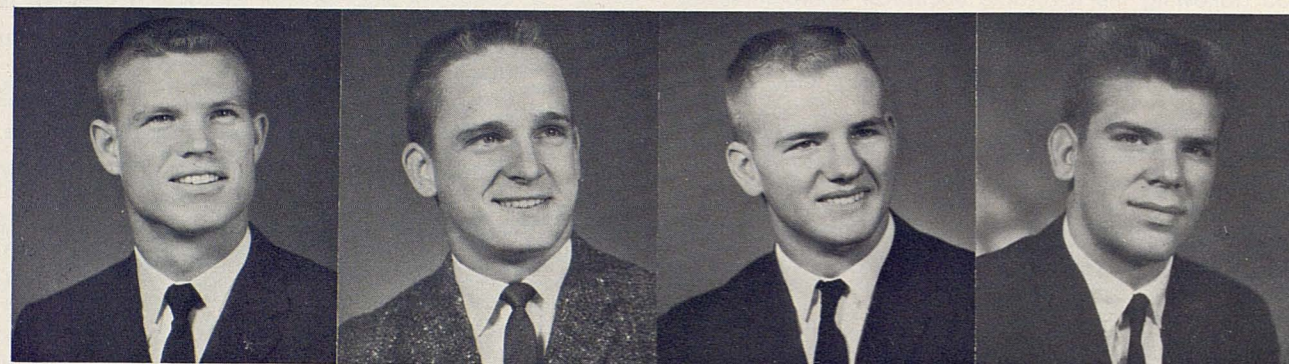

JIM POTTER

WAYNE SCOTT

RAY McWILLIAMS

DENNIS WATKINS

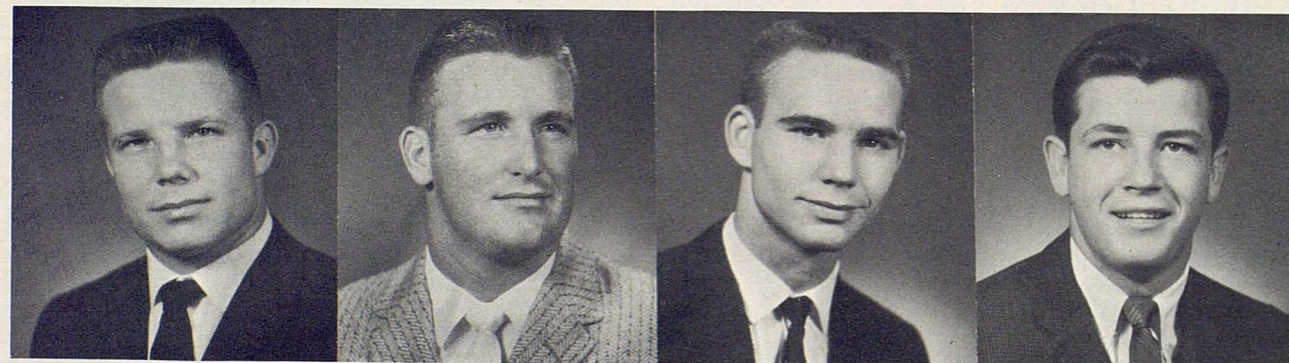

JIMMY WELLS

DOUG CANNON

JIM HACKER

DAVID RANKIN

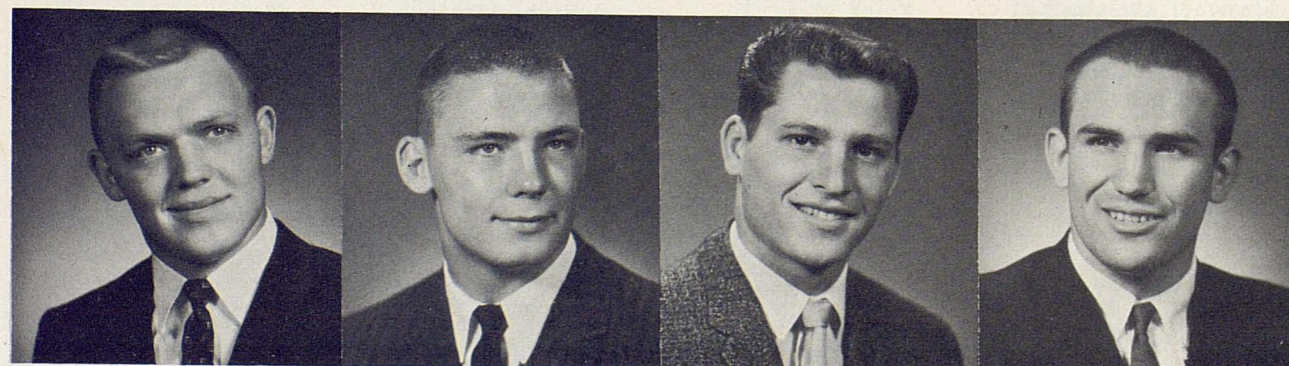

BILL SHAHA

ALBERT SWENING

ROGER GILL

BEV HERNDON



Next time, relax to the game . . . fly Braniff

Filled with fighting spirit for the big game? Don't waste it on your fellow highway sufferers! Take the calm route, high above the traffic jams . . . on Braniff. You'll arrive relaxed, refreshed, and on time!

Whether you fly on Braniff's new El Dorado Super Jets or other fast flights, you'll be treated

to the cordial hospitality and supreme comfort that have made Braniff famous. Braniff serves 50 U.S. cities and 10 Latin American countries, and government statistics show it is a leader in on-time, dependable operation.

For reservations, visit your Travel Agent or nearest Braniff office.



BRANIFF *International* AIRWAYS

SWC Composite Football Schedule – 1961 . . .

Sept. 23 Texas A&M vs. University of Houston, College Station (N)
University of Arkansas vs. Mississippi, Jackson, Miss.
Baylor University vs. Wake Forest, Waco (N)
Rice University vs. L.S.U., Houston (N)
Southern Methodist University vs. Maryland, Dallas (N)
Texas Christian University vs. Kansas, Fort Worth (N)
University of Texas vs. California, Berkeley
Texas Tech vs. Mississippi State, Jackson, Miss. (N)
Sept. 29 Southern Methodist University vs. Univ. Southern Cal.,
Los Angeles (N)
Sept. 30 Texas A&M vs. L.S.U., Baton Rouge, La. (N)
University of Arkansas vs. Tulsa, Fayetteville
Baylor University vs. Pittsburgh, Pittsburgh, Pa.
Rice University vs. Geo. Tech, Atlanta
Texas Christian University vs. Ohio State, Columbus
Texas Tech vs. Texas, Austin (N)
Oct. 7 Texas A&M vs. Texas Tech, Lubbock (N)
University of Arkansas vs. TCU, Little Rock (N)
Southern Methodist University vs. Air Force, Dallas
University of Texas vs. Washington State, Austin (N)
Oct. 14 Texas A&M vs. Trinity, San Antonio (N)
University of Arkansas vs. Baylor, Waco (N)
Rice University vs. Florida, Houston (N)
Texas Christian University vs. Texas Tech, Lubbock (N)
University of Texas vs. Oklahoma, Dallas
Oct. 21 Texas A&M vs. TCU, Fort Worth
University of Arkansas vs. Texas, Fayetteville
Baylor University vs. Texas Tech, Lubbock (N)
Southern Methodist University vs. Rice, Houston (N)
Oct. 28 Texas A&M vs. Baylor, College Station
University of Arkansas vs. NW La. State, Little Rock (N)
Rice University vs. Texas, Austin (N)
Southern Methodist University vs. Texas Tech, Dallas
Nov. 4 Texas A&M vs. Arkansas, Fayetteville
Baylor University vs. TCU, Waco
Rice University vs. Texas Tech, Lubbock
Southern Methodist University vs. Texas, Dallas

Nov. 10 Texas Christian University vs. U.C.L.A., Los Angeles (N)
Nov. 11 Texas A&M vs. SMU, College Station
University of Arkansas vs. Rice, Houston
Baylor University vs. Texas, Austin
Texas Tech vs. Boston College, Lubbock
Nov. 18 Texas A&M vs. Rice, Houston
University of Arkansas vs. SMU, Dallas
Baylor University vs. Air Force, Waco
Texas Christian University vs. Texas, Austin
Nov. 23 Texas A&M vs. Texas, College Station
Nov. 25 University of Arkansas vs. Texas Tech, Little Rock
Baylor University vs. SMU, Waco
Rice University vs. TCU, Fort Worth
Dec. 2 Baylor University vs. Rice, Houston
Texas Christian University vs. SMU, Fort Worth
Texas Tech vs. West Texas State, Lubbock

1960 STANDINGS

CONFERENCE					
Arkansas	6	1	0	115	63
Baylor	5	2	0	101	61
Rice	5	2	0	145	42
Texas	5	2	0	93	63
TCU	3	3	1	64	60
Texas Tech	1	5	1	68	137
Texas A&M	0	4	3	59	91
SMU	0	6	1	24	151
SEASON					
Arkansas	8	2	0	179	80
Baylor	8	2	0	169	78
Rice	7	3	0	168	58
Texas	7	3	0	164	75
TCU	4	4	2	85	94
Texas Tech	3	6	1	148	182
Texas A&M	1	6	3	73	117
SMU	0	9	1	31	221

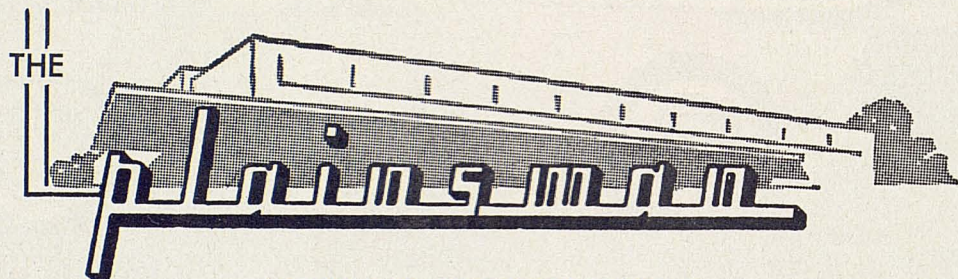

HOTEL OF GRACIOUS LIVING

FREE PARKING

COMPLEMENTARY COFFEE

FREE TV AND 4-WAY RADIO
IN EVERY ROOM

YEAR-ROUND AIR CONDITIONING

COFFEE SHOP & DINING ROOM
OPEN 6:00 A.M. TO 10:00 P.M.

SELF-SERVICE ICE AND SOFT DRINK
MACHINES

POPULAR PRICED MENU

125 ROOMS

HEATED SWIMMING POOL

1 DAY LAUNDRY & VALET SERVICE

MELVIN JOHNSTON
Manager



21st & AVENUE Q
Porter 3-3424
LUBBOCK

Red Raiders . . .

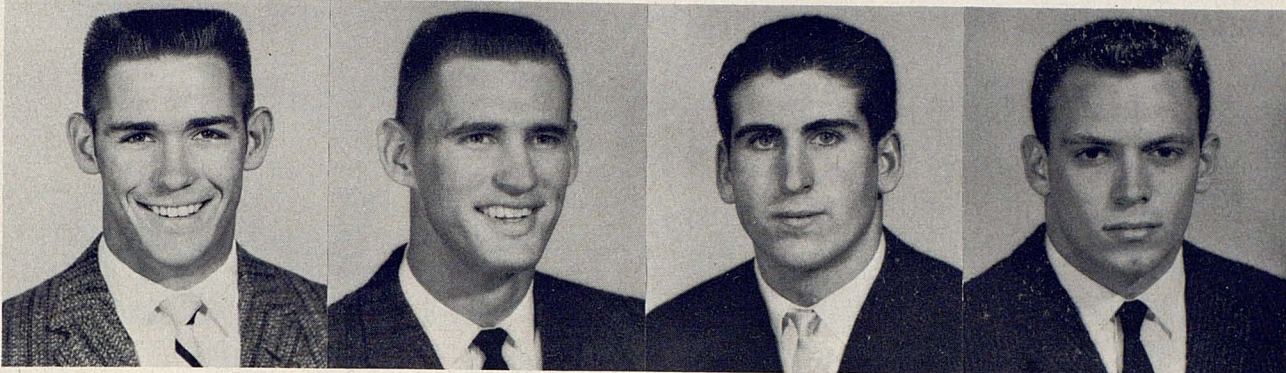

CHARLES HARRISON ALLEN SHULER COOLIDGE HUNT CHARLES McENTIRE

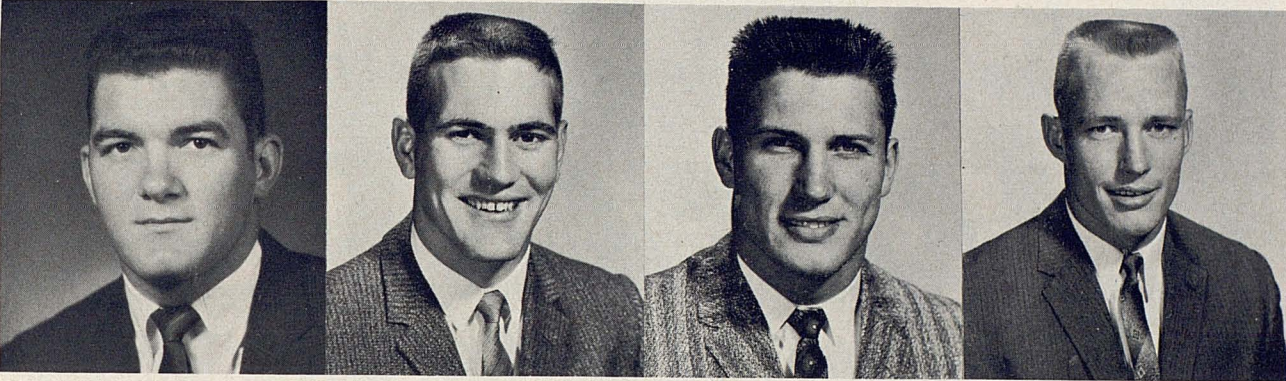

DAVID PARKS TOMMY TURNER LARRY MULLINS DICK POLSON

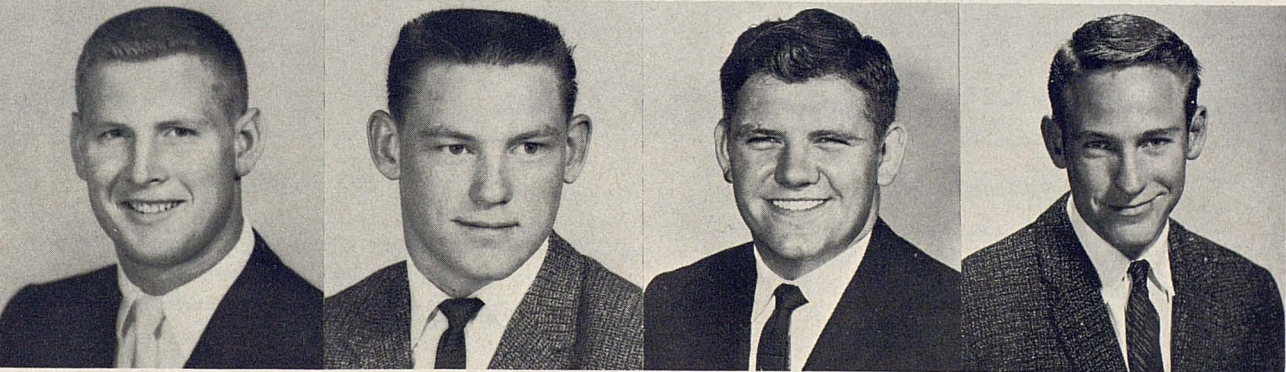

ROY BLAIR JAY DEAN BYRUM JACKIE NICHOLS BAKE TURNER

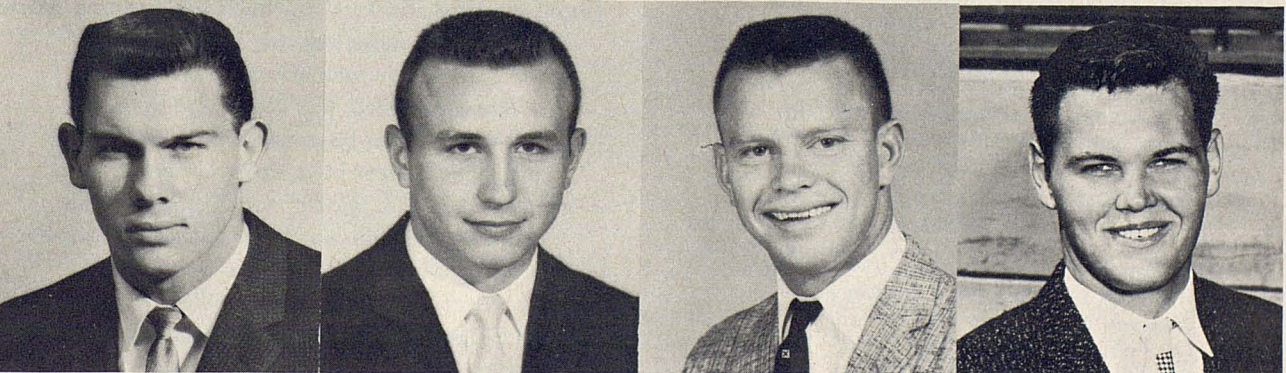

RANDY WEYL RICHARD WILLIS JERRY GARRISON PAT HOLMES

Red Raiders . . .



DENNIS GRIMES

TOMMY HAYES

WALTER RANKIN

GEORGE FRASER

New and Used Textbooks Varsity BOOK STORE

1305 College Avenue and Monterey Center

Texas Tech Decals, Pennants, Juvenile Sweatshirts

WHEN YOU SING . . .

THE MATADOR SONG

Fight Matadors for Tech;
Songs of Love we'll sing to thee.
Bear our banners far and wide
Ever to be our pride.
Fearless Champions ever be;
Stand on heights of victory.
Strive for honor, evermore,
Long live the Matadors!

FIGHT RAIDERS FIGHT

Fight Raiders, Fight, Fight Raiders Fight
Fight for the school we love so dearly.
You'll hit 'em high, You'll hit 'em low,
You'll push the ball across the goal—
TECH FIGHT FIGHT!
We'll praise your name, boost you to fame
Fight for the scarlet and the black.
You will hit 'em, you will reck 'em
HIT 'EM, RECK 'EM, TEXAS TECH!
And the victory bells will ring out.

RED RAIDERS

Let's go Red Raiders, let's every man get in the fray,
Let's go Red Raiders, let's fight until we win the fray,
The Bells of Victory will ring out—and ev'ry heart —
In Texas Tech is gonna sing out.
We'll show the foe — a Matador is master
Oh, we'll show the foe — the meaning of disaster.
They'll turn their backs — to the Texas Red and Blacks
They'll run like hell, we'll ring the bell
And show who wears the crown,
When those Red, Red Raiders go to town.
Let's give a cheer boys, send it down the field.
Let's make it clear boys, Tech will never yield.
We'll give the Raiders' name greater fame,
We'll show the foe we're out to win the game.
Hi Yi De Yi, Red Raiders on the run.
Vict'ry or die, our battle will be won.
Hi Yi De Yi, they'll soon be bounding back,
Holding on high our glorious Red and Black.

Basketball . . .



SOUTHWEST CONFERENCE CHAMPIONS — The 1960-61 Red Raiders included: from the left (kneeling), trainer Charles Steinman, assistant coach Gene Gibson, Mac Percival, Gilbert Varnell, Roger Hennig, Milton Mickey, Del Ray Mounts and (behind Mounts) Harold Hudgens, Don Perkins, Tom Patty, Bobby Gindorf, Johnny Lemmons, Coach Polk Robison, manager Darrel Watson.

TICKET INFORMATION

Regular Season Ticket (11 games): \$16.50 and \$22. Holiday Doubleheaders: Each night, \$3 and \$2.50, reserved; \$2, general admission.

Single game (regular schedule): \$2. reserved; \$1.50, general admission.

Mail orders with check or money orders payable to Texas Tech should include 25 cents mailing fee and be sent to Athletic Dept., Texas Tech, Lubbock.

HOME SCHEDULE

Dec. 4	(Mon)	Colorado
Dec. 16	(Sat)	Loyola
Dec. 19	(Tues)	Oklahoma
Dec. 28	(Thurs)	William & Mary*
Dec. 29	(Fri)	Mississippi*
Jan. 3	(Wed)	Texas
Jan. 9	(Tues)	Rice
Jan. 13	(Sat)	Baylor
Jan. 20	(Sat)	Phillips 66
Feb. 6	(Tues)	TCU
Feb. 13	(Tues)	SMU
Feb. 17	(Sat)	Arkansas
Feb. 27	(Tues)	Texas A&M

* Holiday Doubleheaders. Co-host team is University of Texas, meeting Mississippi Dec. 28, William & Mary Dec. 29.

TECH FOOTBALL HISTORY

Year	W	L	T	Pts	PA	Coach
1925	6	1	2	210	65	E. Y. Freeland
1926	6	1	3	106	49	E. Y. Freeland
1927	5	4	0	134	100	E. Y. Freeland
1928	4	4	1	47	79	E. Y. Freeland
1929	1	7	2	31	141	G. Higgenbotham
1930	3	6	0	90	122	Pete Cawthon
1931	6	3	0	150	66	Pete Cawthon
1932	10	2	0	382	36	Pete Cawthon
1933	8	1	0	144	30	Pete Cawthon
1934	7	2	1	193	84	Pete Cawthon
1935	5	3	2	110	55	Pete Cawthon
1936	5	4	1	111	85	Pete Cawthon
1937	8	3	0	157	86	Pete Cawthon
	0	1	0	6	7	(West Virginia) 1
1938	10	0	0	274	35	Pete Cawthon
	0	1	0	13	20	(St. Mary's) 2
1939	5	5	1	150	74	Pete Cawthon
1940	9	1	1	241	131	Pete Cawthon
1941	9	1	0	226	30	Dell Morgan
	0	1	0	0	6	(Tulsa) 1
1942	4	5	1	111	87	Dell Morgan
1943	4	6	0	128	177	Dell Morgan
1944	4	7	0	134	170	Dell Morgan
1945	3	5	2	63	145	Dell Morgan

Captains	Coach
Winfield Nicklaus, fb	
Hurley Carpenter, t	
Bruce Reed, g	
Ransom Walker, b	
Sid Knowles, g	
Jack Durham, c	
Jack Durham, c	
Roy Ayers, g	
Elva Baker, t	
Malcolm Martin, e	
Walker Nichols, g	
Demp Cannon, g	
Lewis Jones, g	
Herschel Ramsey, e	
Lewis Jones, g	
Frank Guzik, c	
A. B. Murphy, t	
Dixie White, g	
Bill Davis, t	
Ty Bain, qb	
Lonnie McCurry, g	
Loyce Baillio, g	
Ty Bain, qb	
Will Albright, g	
Kenneth Robbins, qb	
Game	
Game	
W. Schlinkman, fb	
Otis Turner, c	

Year	W	L	T	Pts	PA	Coach
1946	8	3	0	148	116	Dell Morgan
1947	6	4	0	172	215	Dell Morgan
	0	1	0	12	13	(Miami) 1
1948	7	3	0	212	116	Dell Morgan
1949	7	4	0	174	164	Dell Morgan
	0	1	0	13	20	(San Jose) 3
1950	3	8	0	222	241	Dell Morgan
1951	6	4	0	276	155	DeWitt Weaver
	1	0	0	25	14	(College of the Pacific)
1952	3	7	1	233	239	DeWitt Weaver
1953	10	1	0	428	154	DeWitt Weaver
	1	0	0	35	13	(Auburn) 4
1954	7	2	1	567	157	DeWitt Weaver
1955	7	2	1	188	145	DeWitt Weaver
	0	1	0	14	21	(Wyoming) 1
1956	2	7	1	117	216	DeWitt Weaver
1957	2	8	0	120	190	DeWitt Weaver
1958	3	7	0	126	163	DeWitt Weaver
1959	4	6	0	139	158	DeWitt Weaver
1960	3	6	1	148	182	DeWitt Weaver
36 yrs	202	150	22	6397	4572	

Captains	Coach
James Reed, b	
Roger Smith, b	
Bernie Winkler, t	
Glen Lewis, b	
Ernest Hawkins, qb	
Bobby Williams, c	
John Andrews, t	
James Conley, fb	
Earl Jackson, fb	
Elbert Johnson, e	
Jerrell Price, t	
Aubrey Phillips, c	
Jim Turner, hb	
Buddy Barron, g	
Don Gray, g	
Vic Spooner, e	
Howard Hurt, g	
Jerry Johnson, qb	
James Sides, fb	
Arlen Wesley, g	
Don Williams, qb	
Bob Kilcullen, t	
Charlie Moore, e	
Pat Hartsfield, e	
Jerry Bell, qb	
Mack Pogue, hb	
Ken Talkington, qb	
Jerry Selfridge, t-e	
E. J. Holub, c	
Don Waygood, e	

Symbols: 1—Sun Bowl, 2—Cotton Bowl, 3—Raisin Bowl, 4—Gator Bowl.

TEXAS TECH'S LONGEST PLAYS

LONGEST RUN FROM SCRIMMAGE — 89 yds, Lonnie Graham, West Texas State, 1955
LONGEST RUN PASS PLAY — 90 yds, Ernest Hawkins to Cal Steveson, Texas A&M, 1948
LONGEST PUNT RETURN — 90 yds, Estil Carnes, New Mexico Normal, 1932
LONGEST KICKOFF RETURN — 100 yds, Jack Kirkpatrick, West Texas State and Tulsa, 1953

LONGEST INTERCEPTION RETURN — 95 yds, Lefty Sollis, Colorado Mines, 1932
LONGEST FIELD GOAL — 43 yds, Volney Hill, TCU, 1926
LONGEST PUNT — 85 yds. R. W. Moyers, West Texas State, 1945



BALDRIDGE'S
COMPARE
 NO HOLES
 NO STREAKS
 NO POOR END SLICES

“batter-whipped” as no other bread is--all of which means there is a difference you can see, feel, and taste. Only in this way can you know the worth of Baldrige Bread and be glad you made the choice.

YOU
 GET
 REAL
 “PRO”
 PERFORMANCE
 FROM **GAS** APPLIANCES

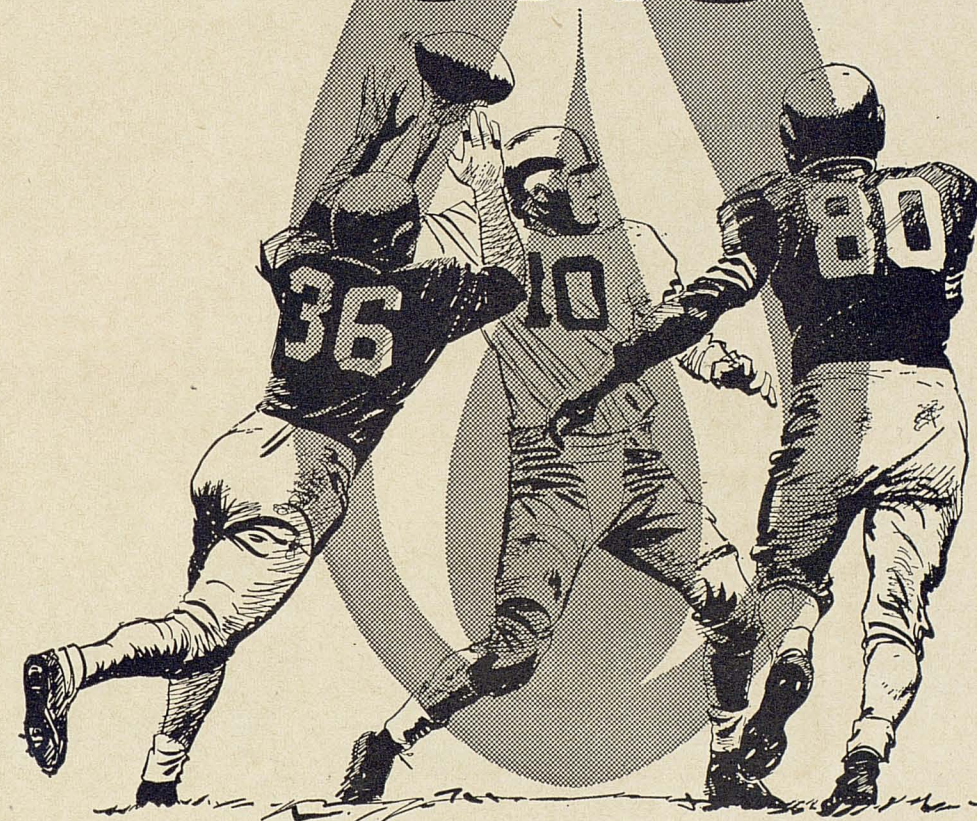

SPEED Gas goes into action faster than a hard-charging line backer.
ECONOMY Gas conserves your budget even better than a coach does his star p.a.t. booter.
CONTROL Gas gives you precision heat control more accurate than a well-timed block.
DEPENDABILITY Like a rock-nerved passing quarterback, Gas can be depended upon to “come through” under any circumstances.

fuel for a growing empire **Pioneer Natural Gas Company**



Salem refreshes your taste —air-softens every puff

- menthol fresh
- rich tobacco taste
- modern filter, too

Take a puff... it's Springtime!

When you light a Salem, you can almost imagine yourself in this scene — all golden sunlight and new green, with air so fresh. Salem is the most refreshing cigarette of all, for its High Porosity paper "air-softens" every puff. Rich-tasting, too, with the full flavor of fine tobaccos. Smoke refreshed...smoke Salem!

Created by R. J. Reynolds Tobacco Company