



Texas Tech University  
COMMENCEMENT  
Official Program

December 19, 1987  
Lubbock, Texas



**ALMA MATER**  
**“Matador Song”**

Fight, Matadors, for Tech!  
Songs of love we'll sing to thee.  
Bear our banners far and wide.  
Ever to be our pride.  
Fearless champions ever be  
Stand on heights of victory.  
Strive for honor evermore.  
Long live the Matadors.



## TEXAS TECH UNIVERSITY

Texas Tech is a state-supported, multipurpose university of over 23,000 students enrolled in seven colleges—Agricultural Sciences, Architecture, Arts and Sciences, Business Administration, Education, Engineering, and Home Economics—and two schools—the Graduate School and the School of Law. The Texas Tech Health Sciences Center—a separate institution—and the Museum share the Lubbock campus with the University.

As is necessary for an educational institution of its scope and purposes, Texas Tech operates in several locations. Beyond its 1,839-acre Lubbock campus—all in one tract—the University operates a 13,822-acre agricultural and biological laboratory through the Texas Tech University Center at Amarillo. Under development are other agricultural research and teaching facilities in Lubbock County and in Terry County. As a part of its medical role, the Health Sciences Center has in various stages of development three Regional academic Health Centers: in Amarillo, in El Paso, and in Odessa-Midland. The Texas Tech University Center at Junction, in the Texas hill country, is a 411-acre unit consisting of classroom and lodging facilities.

Paul Whitfield Horn, the first president of Texas Tech, drew from the broad open plains of West Texas his vision for the institution. "Let us make the work of our college fit into the scope of our country," he said. "Let our thoughts be big thoughts and broad thoughts. Let our thinking be in world-wide terms."

Horn's challenge to Texas Tech, now embarked on its second fifty years, continues as a viable force. His insight is most evident as we—faculty and students, administrators and alumni, supporters and friends—strive to shape the University's programs and activities to meet the highest standards of excellence in teaching, research, and public service.

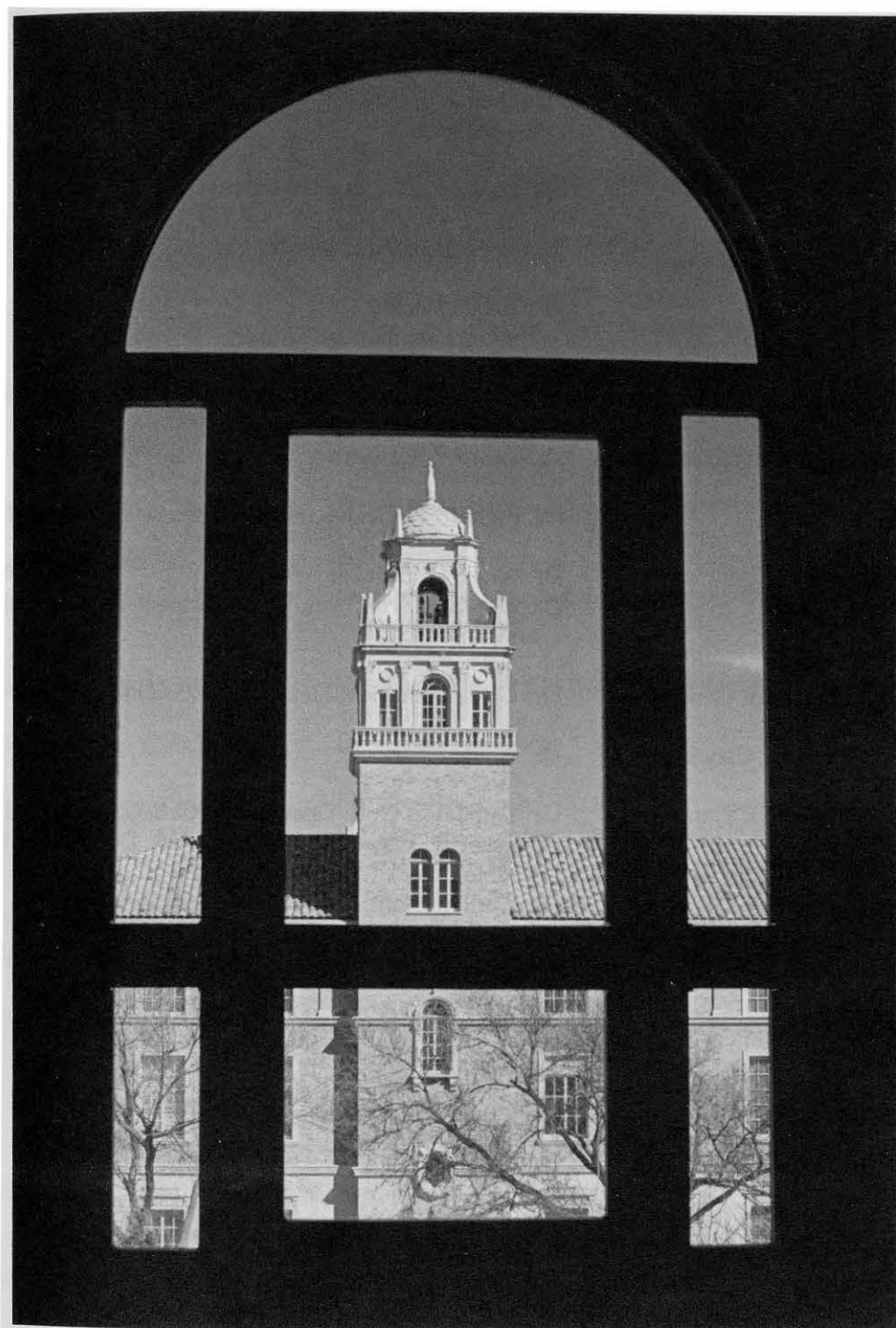

Photography by Artie Limmer, News & Publications

THE UNIVERSITY OF MICHIGAN LIBRARY

## COMMENCEMENT PROGRAM

December 19, 1987

9:00 a.m.

|   |  |
|---|--|
| Presiding   | Dr. Lauro F. Cavazos, President  |
| *Processional   | Texas Tech Brass Ensemble  |
| Invocation  | Dr. Hayes Wicker<br>Pastor, First Baptist Church   |
| Welcoming Remarks                                     | Mr. Wendell Mayes, Jr., Chairman, Board of Regents   |
| Introduction of Commencement Speaker                  | Dr. Lauro F. Cavazos   |
| Commencement Address                                  | Dr. Richard A. Dudek, Horn Professor of Industrial Engineering   |
| Conferring of Degrees                                 | Dr. Lauro F. Cavazos<br>Dr. Donald R. Haragan, Vice President for Academic Affairs<br>and Research   |
| Presentation of Doctoral Candidates                   | Dr. Clyde Hendrick, Dean of the Graduate School  |
| Presentation of Master Candidates                     | Dr. Clyde Hendrick   |
| Presentation of Bachelor Candidates                   | Dr. Samuel E. Curl, Dean of the College of Agricultural Sciences<br>Professor R. Wayne Drummond, AIA, Dean of the College of<br>Architecture<br>Dr. Carl H. Stem, Dean of the College of Business<br>Administration<br>Dr. Mason H. Somerville, Dean of the College of Engineering |
| Recognition of Outstanding Students,<br>Class of 1987 | Dr. Donald R. Haragan  |
| Charge to the Graduates                               | Dr. Lauro F. Cavazos   |
| Benediction   | Dr. Hayes Wicker   |
| Alma Mater  | Led by Brian Griffin, Senior Theatre Arts Major  |
| *Recessional  | Texas Tech Brass Ensemble  |

\*Please remain seated during the Processional and Recessional

## COMMENCEMENT PROGRAM

December 19, 1987

1:00 p.m.

|   |   |
|---|---|
| Presiding   | Dr. Lauro F. Cavazos, President   |
| *Processional   | Texas Tech Brass Ensemble   |
| Invocation  | The Reverend William R. Ripley<br>Associate Pastor, First Presbyterian Church   |
| Welcoming Remarks                                     | Mr. Wendell Mayes, Jr., Chairman, Board of Regents  |
| Introduction of Commencement Speaker                  | Dr. Lauro F. Cavazos  |
| Commencement Address                                  | Dr. Robert J. Baker, Horn Professor of Biological Sciences  |
| Conferring of Degrees                                 | Dr. Lauro F. Cavazos<br>Dr. Donald R. Haragan, Vice President for Academic Affairs<br>and Research  |
| Presentation of Doctoral Candidates                   | Dr. Clyde Hendrick, Dean of the Graduate School   |
| Presentation of Master Candidates                     | Dr. Clyde Hendrick  |
| Presentation of Bachelor Candidates                   | Dr. Joe R. Goodin, Dean of the College of Arts and Sciences<br>Dr. Richard E. Ishler, Dean of the College of Education<br>Dr. Elizabeth G. Haley, Dean of the College of Home Economics |
| Recognition of Outstanding Students,<br>Class of 1987 | Dr. Donald R. Haragan   |
| Charge to the Graduates                               | Dr. Lauro F. Cavazos  |
| Benediction   | The Reverend William R. Ripley  |
| Alma Mater  | Led by Brian Griffin, Senior Theatre Arts Major   |
| *Recessional  | Texas Tech Brass Ensemble   |

\*Please remain seated during the Processional and Recessional

## BOARD OF REGENTS

Wendell Mayes, Jr., Chairman  
Wesley W. Masters, Vice Chairman  
J. Fred Bucy  
Gerald J. Ford  
Rex P. Fuller  
J. L. Gulley, Jr.  
Carey Hobbs  
Larry D. Johnson  
Wm. Gordon McGee, M.D.

## INDIVIDUAL RECEPTIONS

Immediately Following Ceremony

|                         |  |
|-------------------------|--|
| Agricultural Sciences   | Ballroom—University Center               |
| Architecture            | Architecture Gallery—Room 5              |
| Arts & Sciences         | Holden Hall Courtyard                    |
| Business Administration | BA Rotunda                               |
| Education               | Education Student Lounge—Room 152        |
| Engineering             | Room 121, Petroleum Engineering Building |
| Home Economics          | El Centro—Home Economics Building        |
| Military Commissioning  | Green Room—University Center             |

## CONVOCATIONS COMMITTEE

Shelley Harp, University Marshal  
Julia Whitsitt, co-chairman  
Walter J. Cartwright  
Peggy A. Flores  
Roy Howard  
Maria Pando  
Myra Timmons  
Richard Tolley  
Virginia M. Sowell  
Margaret E. Wilson  
Peggy Williams

## Administrative Representatives

|                         |                    |
|-------------------------|--------------------|
| Agricultural Sciences   | Beverly Kleiber    |
| Architecture            | Margie Firenza     |
| Arts and Sciences       | Grace Meinecke     |
| Business Administration | Pat Kindred        |
| Education               | Carrie Cunningham  |
| Engineering             | Mary Carter        |
| Graduate School         | Peggy Edmonson     |
| Home Economics          | Pamela R. Cummings |



*Graduating Seniors  
of  
Texas Tech University  
who have maintained  
an overall grade-point average  
of 4.0*

Page Stephanie Baird  
Claudia Joan Akeroyd Clark  
Shelley Dee Ann Neill  
Nancy JoAnne Powell

# LIST OF GRADUATES

## AUGUST 1987

### THE GRADUATE SCHOOL

#### Doctor of Education

| Name, Home Town   | Major                      |
|---|----------------------------|
| James Coe Berkshire, Odessa   | Educational Psychology     |
| B.S., Wayland Baptist College, 1978   |                            |
| M.Ed., Hardin-Simmons University, Abilene, 1982   |                            |
| Dissertation: The Relationships Among Premorbid Versus Postmorbidity Personality Variances and Severity of Damage Following Cerebrovascular Accidents |                            |
| Major Professor: Paul N. Dixon  |                            |
| Shaun Hamlett Callison, Lubbock   | Educational Psychology     |
| B.A., Texas Tech University, 1980   |                            |
| M.Ed., Texas Tech University, 1985  |                            |
| Dissertation: The Relationship Between Counselor Use of Religious Terminology and Rating of Counselor Credibility by High and Low Religious Raters    |                            |
| Major Professor: Gerald Parr  |                            |
| Kay June Summers Davis, Lubbock   | Educational Administration |
| B.A., The University of Tulsa, 1962   |                            |
| M.Ed., Abilene Christian University, 1977   |                            |
| Dissertation: Alternative Learning Centers for Disruptive Secondary School Students: An Analytical Survey   |                            |
| Major Professor: Charles Leonard Ainsworth  |                            |
| Reinaldo Alfredo Zechariah Garcia, Lubbock  | Institutional Technology   |
| B.S., Louisiana Tech University, 1976   |                            |
| B.S., Louisiana Tech University, 1976   |                            |
| M.S., Louisiana Tech University, 1980   |                            |
| Dissertation: Identifying the Factors that Predict the Success of Entering Freshmen in a Beginning Computer Science Course                            |                            |
| Major Professor: LaMont Johnson   |                            |
| Barbara Gale Walker Hyink, Lubbock  | Institutional Technology   |
| B.A., University of Colorado, Boulder, 1969   |                            |
| M.A.T., Colorado State University, 1973   |                            |
| Dissertation: Logo and Learning: Does Logo Training Increase the Use of Formal Operational Thought?   |                            |
| Major Professor: Jerry Willis   |                            |
| Max Roy Martin, Plainview   | Educational Psychology     |
| B.S. in Ch.E., Texas Tech University, 1971  |                            |
| Dissertation: Reciprocal Effects of Acceptance of Personality Feedback and Computer Attitudes   |                            |
| Major Professor: Paul N. Dixon  |                            |

#### Doctor of Philosophy

| Name, Home Town   | Major                   |
|---|-------------------------|
| Abraham Anwar Alecozay, San Antonio   | Biology                 |
| B.A., Incarnate Word College, 1976  |                         |
| M.S., Incarnate Word College, 1977  |                         |
| Dissertation: Pulsatile Secretion of Ovarian Progesterone During the Luteal Phase in Ewes |                         |
| Major Professor: John Mitchell Burns  |                         |
| John William Albrecht, Houston  | Psychology              |
| B.A., Texas Tech University, 1980   |                         |
| Dissertation: Memory in Parkinson's Disease: A Feature-Processing Analysis                |                         |
| Major Professor: Jeffrey W. Elias   |                         |
| Nettie Noma (Garnick) Albrecht, Augusta, Ga.  | Psychology              |
| B.A., The University of Virginia, 1980  |                         |
| Dissertation: The Assessment of Intellectual Deficits in Parkinson's Disease              |                         |
| Major Professor: Jeffrey W. Elias   |                         |
| Avery Howard Bratt, Kansas City, Mo.  | Psychology              |
| B.A., University of Oklahoma, 1978  |                         |
| Dissertation: The Elaboration Likelihood Model and the Role of Affect                     |                         |
| Major Professor: Cal D. Stoltenberg   |                         |
| Nancy Cummings Burnett, College Station   | Home Economics          |
| B.S., Southern Illinois University, 1967  |                         |
| M.S., Southern Illinois University, 1968  |                         |
| Dissertation: Affect, Proximity and Well-Being in Mother/Adult Daughter Relationships     |                         |
| Major Professor: Judith L. Fischer  |                         |
| Stanley Y. Chang, Taipei, Taiwan, R.O.C.  | Business Administration |
| B.B.A., National Taiwan University, 1980  |                         |
| M.A., University of Missouri, 1983  |                         |
| Dissertation: A Study of the Basic Criteria and Standards for Internal Service Funds      |                         |
| Major Professor: Robert J. Freeman  |                         |
| Jung Kap Choi, Seoul, Korea   | Chemistry               |
| B.S. in Pharmacy, Seoul National University, 1977   |                         |
| M.S. in Pharmacy, Seoul National University, 1982   |                         |
| Dissertation: Protein Topography and Binding Properties of Phytochrome                    |                         |
| Major Professor: Pill-Soon Song   |                         |
| in absentia   |                         |

|   |                         |
|---|-------------------------|
| Thomas Leonard Colwin, Fond du Lac, Wis.  | Fine Arts               |
| B.A., Wisconsin State University-Oshkosh, 1970  |                         |
| M.A., University of Illinois, 1971  |                         |
| Dissertation: Magic, Trick-Work, and Illusion in the Vampire Plays  |                         |
| Major Professor: Forrest A. Newlin  |                         |
| in absentia   |                         |
| Richard Franklin De Voe, Jr., Amarillo  | History                 |
| B.A., Abilene Christian University, 1971  |                         |
| M.A., West Texas State University, 1971   |                         |
| Dissertation: The Christians and the Games: The Relationship Between Christianity and the Roman Games from the First Through the Fifth Centuries, A.D.                      |                         |
| Major Professor: Briggs L. Twyman   |                         |
| Earnest William Fant, Fort Smith, Ark.  | Industrial Engineering  |
| B.S.I.E., University of Arkansas, 1963  |                         |
| M.S. in I. E., Southern Methodist University, 1968  |                         |
| Dissertation: Monte Carlo Analysis of Life Cycle Reliability Compatible with Bayesian Analysis  |                         |
| Major Professor: William J. Kolarik   |                         |
| Barbara Ann Gawinski, Wilmington, Del.  | Home Economics          |
| B.S., Longwood College, 1978  |                         |
| M.Ed., North Texas State University, 1979   |                         |
| Dissertation: Five Families' Descriptions of Experience With a Social Service Agency: A Mini-Ethnography of Father-Daughter Incest  |                         |
| Major Professor: Monte Bobele   |                         |
| Marvin Edward Grice, II, Odessa   | Chemistry               |
| B.S., Texas Tech University, 1980   |                         |
| Dissertation: Theories of Chemical Reactions: The Orbiting Transition State for Linear Molecules, Classical Dynamics of Association and Dissociation in Collinear Reactions |                         |
| Major Professor: Walter J. Chesnavich   |                         |
| Don Otto Henderson, Portland, Oregon  | Chemistry               |
| B.S., Eastern Oregon State College, 1979  |                         |
| Dissertation: Vibrational Studies of Formic Acid  |                         |
| Major Professor: Richard L. Redington   |                         |
| Te Long Huang   | Industrial Engineering  |
| B.E., Chung-Yuan Christian University, 1974   |                         |
| M.B.A., National Cheng Kung University, 1980  |                         |
| Dissertation: An Investigation of Parameter Design for Off-Line Quality Control   |                         |
| Major Professor: William Joel Kolarik   |                         |
| Jonq Juang, Nan Tou, Taiwan   | Mathematics             |
| B.S., National Taiwan Normal University, 1978   |                         |
| M.S., Texas Tech University, 1985   |                         |
| Dissertation: Abstract Riccati Equations in a Finite L <sup>1</sup> Space and Applications to Transport Theory  |                         |
| Major Professor: Paul Nelson  |                         |
| Saranga Pani Kidambi, Guntur, India   | Agriculture             |
| B.S. in Ag., Andhra Pradesh Agricultural University, 1979   |                         |
| M.S. in Plant Breeding, Punjab Agricultural University, 1981  |                         |
| Dissertation: Genetic Control of Gas Exchange Processes Affecting Water Use Efficiency in Grain Sorghum   |                         |
| Major Professor: Daniel R. Krieg  |                         |
| Chung Sook Cho Kim  | Business Administration |
| B.A., Ewha Womans University, Seoul, Korea, 1966  |                         |
| M.A., Yonsei University, 1968   |                         |
| M.B.A., University of Missouri-St. Louis, 1981  |                         |
| Dissertation: Formal Structure for the Evaluation of Decision Support System Generators (DSSG): The Systems Approach  |                         |
| Major Professor: Ralph R. Bravoco   |                         |
| Bruce Patrick Kuehl, Lake Tomahawk, Wis.  | Home Economics          |
| B.A., University of Wisconsin-Green Bay, 1981   |                         |
| M.S., Kansas State University, 1984   |                         |
| Dissertation: The Family Therapy of Adolescent Drug Abuse: Family Members Describe Their Experience   |                         |
| Major Professors: Harvey Joanning   |                         |
| Neal A. Newfield  |                         |
| Shing-Hong Lin, Taiwan, R.O.C.  | Electrical Engineering  |
| B.S., National Cheng Kung University, 1981  |                         |
| M.S. in E.E., Texas Tech University, 1985   |                         |
| Dissertation: Optical Processing Based on the Bilinear Transform  |                         |
| Major Professor: Thomas F. Kriile   |                         |
| Andrew Magin, West Hempstead, N.Y.  | Psychology              |
| B.A., State University of New York at Albany, 1981  |                         |
| Dissertation: Parent-Child Interaction Training: The Influence of Adult Affect on Child Behavior and Attitude   |                         |
| Major Professor: June Chiodo  |                         |
| Derrill B. Manley, Jr., Austin  | Home Economics          |
| B.A., University of Arizona, 1973   |                         |
| M.Div., The Episcopal Theological Seminary of the Southwest, 1977   |                         |
| Dissertation: Selected Determinant of Parenting Behaviors in Single and Dual-Parent Families  |                         |
| Major Professor: Nancy J. Bell  |                         |

| Doctor of Philosophy (continued)  |                         |  |
|---|-------------------------|--|
| Kathryn Sue Wortz Marchioni, Manhattan Beach, Calif.  | Psychology              |  |
| B.A., University of California-Los Angeles, 1981  |                         |  |
| Dissertation: Affect in the Context of Language: A Bilingual Experience   |                         |  |
| Major Professor: James R. Clopton   |                         |  |
| Paulette Wendy Martin, Phoenix, Ariz.   | Psychology              |  |
| B.A., University of Arizona, 1975   |                         |  |
| Dissertation: Prediction of Attrition From an Inpatient Alcohol Treatment Program: The Utility of Self Efficacy Expectations, Outcome Expectations, and Outcome Values    |                         |  |
| Major Professor: Rosemary Cogan   |                         |  |
| Paschal Mawanda-Kibube, Masaka/Uganda   | Physics                 |  |
| B.S., Makerere University, 1975   |                         |  |
| M.S., The University of Toledo, 1984  |                         |  |
| Dissertation: Gate Voltage Propagation Delay in Power Mosfets   |                         |  |
| Major Professor: William M. Portnoy   |                         |  |
| Paul Norman McKenzie, Columbus, Ohio  | Home Economics          |  |
| B.A., Judson College, 1977  |                         |  |
| M.A., University of Wisconsin-Stout, 1983   |                         |  |
| Dissertation: Theoretical Orientations and Practices in the Supervision of Marital and Family Therapy: A National Survey of Approved Supervisors                          |                         |  |
| Major Professor: Harvey Joanning  |                         |  |
| Guy R. McPherson, Craigmont, Idaho  | Agriculture             |  |
| B.S., University of Idaho, 1982   |                         |  |
| M.S., Texas Tech University, 1984   |                         |  |
| Dissertation: Plant Interactions in Redberry Juniper-Mixed Grass Communities  |                         |  |
| Major Professor: Henry A. Wright  |                         |  |
| in absentia   |                         |  |
| Bruce W. Meyer, Michigan City, Ind.   | Psychology              |  |
| B.A., Indiana University, 1973  |                         |  |
| B.A., Indiana University, 1977  |                         |  |
| M.S. in Ed., Indiana University, 1981   |                         |  |
| Dissertation: The Career Decision Scale as a Measure of Chronic Indecision  |                         |  |
| Major Professor: Jane L. Winer  |                         |  |
| in absentia   |                         |  |
| Jeffrey Clyde Mosley, Palatine, Ill.  | Agriculture             |  |
| B.S. in Ag., Montana State University, 1981   |                         |  |
| M.S., University of Idaho, 1983   |                         |  |
| Dissertation: Determining When to Rotate Livestock Under Short Duration Grazing   |                         |  |
| Major Professor: Billie E. Dahl   |                         |  |
| Edmund Moses Nso Ndi, Mfuni-Manyu, Cameroon   | Chemistry               |  |
| B.S., University of Yaounde, 1976   |                         |  |
| M.S., Oregon State University, 1982   |                         |  |
| Dissertation: Vibrational Analysis and AB Initio Studies of Propiolic Acid  |                         |  |
| Major Professor: Richard L. Redington   |                         |  |
| Jagadeeswaran Parameswaran, India   | Business Administration |  |
| B.E., Annamalai University, 1971  |                         |  |
| M.Tech., Indian Institute of Technology, 1975   |                         |  |
| Dissertation: Voice Input for Decision Support Systems: The Use of Multiple Discriminant Analysis for Word Recognition  |                         |  |
| Major Professor: J. F. Courtney   |                         |  |
| William Grant Ratliff, Haskell  | History                 |  |
| B.A., The University of Texas at Austin, 1977   |                         |  |
| M.A., Texas Tech University, 1980   |                         |  |
| Dissertation: Faithful to the Fatherland: Julius Curtius and Weimar Foreign Policy, 1920-1932   |                         |  |
| Major Professor: Otto M. Nelson   |                         |  |
| Donald Walter Seay, Vicksburg, Miss.  | Fine Arts               |  |
| B.S., University of Southern Mississippi, 1961  |                         |  |
| M.S., University of Southern Mississippi, 1965  |                         |  |
| M.F.A., University of Minnesota, 1973   |                         |  |
| Dissertation: Sponsored Project Funding: The Development of the Center for the Advancement of Professional Theatre Training and Applied Research at Texas Tech University |                         |  |
| Major Professor: Richard A. Weaver  |                         |  |
| Wei Shih, Taiwan, R.O.C.  | Business Administration |  |
| B.C., National Chung Hsing University, Taiwan, 1979   |                         |  |
| M.S., Miami University, Oxford, Ohio, 1982  |                         |  |
| Dissertation: A Multinomial Change-Point Theory with Applications to the Diagnosis Codes Searching  |                         |  |
| Major Professor: Paul H. Randolph   |                         |  |
| Loretta Young Silvia, Lubbock   | Home Economics          |  |
| B.A., University of Rhode Island, 1974  |                         |  |
| M.Ed., Providence College, 1977   |                         |  |
| Dissertation: Biological, Psychological, and Sociocultural Factors Discriminating Between Alcoholic and Non-Alcoholic Women   |                         |  |
| Major Professor: Gwendolyn T. Sorell  |                         |  |
| Larry Angelo Spino, Charmo, W. Va.  | Chemistry               |  |
| B.S., West Virginia Institute of Technology, 1982   |                         |  |
| Dissertation: Novel Uses of Organized Media in Chemical Analysis  |                         |  |
| Major Professor: Daniel W. Armstrong  |                         |  |
| J. Geoffrey Swope, Fort Worth   | Psychology              |  |
| B.A., Wabash College, 1982  |                         |  |
| Dissertation: Missed Signals and the Vigilance Decrement: An Information Processing Approach  |                         |  |
| Major Professor: Charles G. Halcomb   |                         |  |

| Master of Architecture   |                           |
|--|---------------------------|
| <b>Name, Home Town</b>   |                           |
| Abdullah Sultan Alafghani, Saudi Arabia, Makkah  |                           |
| B.S. (Arch.), University of Petroleum & Minerals, 1982   |                           |
| B.S. (Civil), University of Petroleum & Minerals, 1982   |                           |
| Thesis: A Study of the Hajj to the Holy City and a Design of the Pilgrims Accommodation Center in Makkah, Saudi Arabia |                           |
| Master of Arts   |                           |
| <b>Name, Home Town</b>   | <b>Major</b>              |
| Linda Katherine Kinsey Adams, Sweetwater   | English                   |
| B.A., McMurry College, 1974  |                           |
| Thesis: Folklore of the Rattlesnake  |                           |
| Bobby Jay Baber, Breckenridge  | German                    |
| B.S. in I.T., Texas Tech University, 1985  |                           |
| Tony Levier Beasley, Dallas  | Mass Communications       |
| B.A., Texas Tech University, 1985  |                           |
| Michael Robert Berry   | Speech Communications     |
| B.A., Texas Tech University, 1983  |                           |
| Jeffrey Glenn Boone, Henderson, KY.  | Mass Communications       |
| B.S., Murray State University, 1981  |                           |
| Thesis: Newspaper and Television Credibility: An Analysis of Perceived Reliability and Bias                            |                           |
| DeLetha Kay Freeman Casalaina, Lubbock   | Mass Communications       |
| B.A., Louisiana Tech University, 1984  |                           |
| Jing Chang   | Sociology                 |
| B. Health Comm., Harbin College of Health, Harbin, China, 1982   |                           |
| William Lee Coltrane, Lubbock  | History                   |
| B.A., Texas Tech University, 1982  |                           |
| Thesis: Origin Wrigate's Chinditis: Burma LRP  |                           |
| Marta L. Coursey, Longmont, Colo.  | Speech Communications     |
| B.A., University of Minnesota, Morris, 1983  |                           |
| Pamela Joy Shockley Davis, Junction  | Interdisciplinary Studies |
| B.S., Tarlton State University, 1979   |                           |
| B.S.W., Tarlton State University, 1981   |                           |
| Lisa Marie Del Valle, Dallas   | Speech Communications     |
| B.S., Texas Tech University, 1986  |                           |
| Ying Guo, Harbin, P. R. China  | Sociology                 |
| B.A., Harbin Normal College, P. R. China, 1983   |                           |
| Angela LoCascio Heath, Lubbock   | Mass Communications       |
| B.A., Texas Tech University, 1970  |                           |
| Valerie Ann Komkov Hill, Lubbock   | Interdisciplinary Studies |
| B.F.A., Texas Tech University, 1973  |                           |
| B.A., Texas Tech University, 1976  |                           |
| Lisa Kaye Hart Huey, Duncanville   | English                   |
| B.A., Texas Tech University, 1984  |                           |
| Miles Edwin Johnson, Lubbock   | English                   |
| B.A., Texas Tech University, 1970  |                           |
| Thesis: Interior Designs   |                           |
| Lauren Ann Kostas, Plano   | Museum Science            |
| B.A., Case Western Reserve University, 1985  |                           |
| Melissa Joann Morren McCain, Floydada  | Mass Communications       |
| B.S. in H.E., Texas Tech University, 1985  |                           |
| Daniela Molinari, Milan, Italy   | Mass Communications       |
| Ph.D., Universit  Cattolica Di Milano, 1984  |                           |

## Master of Arts (continued)

|   |                       |
|---|-----------------------|
| Beth Marie Olson, Odessa, Minn.   | Mass Communications   |
| B.S., Bemidji State University, 1984  |                       |
| Thesis: Desensitization Effect of Violence in Music Videos                    | Speech Communications |
| Brenda Sue Rapp, Hobbs, N.M.  |                       |
| B.A., Texas Tech University, 1986   | Sociology             |
| Jacqueline Jean Specter, Carrollton   |                       |
| B.S. in H.E., Texas Tech University, 1973                                     | Mass Communications   |
| Thesis: Moral Beliefs, Power and Attitudes Toward Erthanasia                  |                       |
| Chung-Yuan Sun, Taiwan, R.O.C.  | Mass Communications   |
| B.A., Fu Jen Catholic University, 1984  |                       |
| May-Lay Tsau  | History               |
| B.A., National Central University, 1981                                       |                       |
| Philip Keith Warner, Odessa   |                       |
| B.S. in Ed., Texas Tech University, 1985                                      | Sociology             |
| Thesis: The Impact of the Revolutionary Era on the Russian Educational System |                       |
| Song Yang, Harbin, P. R. China  |                       |
| B.A., Harbin Normal University, P. R. China, 1983                             |                       |

## Master of Business Administration

|   |  |
|---|--|
| Name, Home Town                             |  |
| Loring Bruce Burdick, Ventura, Calif.       |  |
| B.S. in M.E., Texas A&M University, 1981    |  |
| Anthony Gordon Clark, Lubbock               |  |
| B.S., Lubbock Christian College, 1985       |  |
| Julian Gregory Clark, Pampa                 |  |
| B.S., Texas Tech University, 1985           |  |
| Celia Beth Cotton, Canyon                   |  |
| B.A., Texas A&M University, 1985            |  |
| Bruce Alan Dahlquist, Overland Park, Kan.   |  |
| B.A., University of Northern Colorado, 1983 |  |
| My-Hoan Dam, Taiwan, China                  |  |
| B.B.A., National Taiwan University, 1984    |  |
| Dean Jackson Fisher                         |  |
| B.A., Texas Tech University, 1986           |  |
| Mark Michael Grieco, Southington, Conn.     |  |
| B.B.A., Texas Tech University, 1986         |  |
| Joe Hale Guthrie, Wichita Falls             |  |
| B.B.A., Texas Tech University, 1985         |  |
| Robert Scott Harris, Abilene                |  |
| B.B.A., Texas Tech University, 1986         |  |
| Jimmie Richard Heitz, Lubbock               |  |
| B.S., University of Houston, 1980           |  |
| Siri Laosrichon, Bangkok, Thailand          |  |
| B.S. in I.E., Texas Tech University, 1983   |  |
| M.S. in I.E., Texas Tech University, 1985   |  |
| Pat Winston McCutchin, Levelland            |  |
| B.B.A., The University of Texas, 1963       |  |
| Paul Joseph Munin, Dallas                   |  |
| B.B.A., Texas A&M University, 1985          |  |
| Wally Nichols, Jr., Las Colinas             |  |
| B.B.A., Angelo University, 1984             |  |
| Timothy Michael O'Connor, Dallas            |  |
| B.B.A., Texas A&M University, 1985          |  |
| Philip Wade Pirkle, Lubbock                 |  |
| B.A., Baylor University, 1969               |  |
| M.Ed., Central State University, 1974       |  |
| Steven Christopher Prevost, Houston         |  |
| B.B.A., Abilene Christian University, 1982  |  |
| Brian Lee Riggs, Lubbock                    |  |
| B.S., Indiana University, 1981              |  |
| Jeffrey Stewart Ryan, Dumas                 |  |
| B.A., Texas Tech University, 1982           |  |
| Kimera Holt Saunders, Billings, Mont.       |  |
| B.S., Montana State University, 1979        |  |
| Robert D. Saunders, Billings, Mont.         |  |
| B.S., Eastern Montana College, 1978         |  |
| Leh-Lyon Shyu, Kaohsiung, Taiwan, R.O.C.    |  |
| B.B.A., National Taiwan University, 1985    |  |
| Wesley Robert Studdard, El Paso             |  |
| B.B.A., University of Texas at Austin, 1986 |  |
| Susan Irene Wright, Lubbock                 |  |
| B.B.A., Texas Tech University, 1982         |  |

## Master of Education

|  |                           |
|--|---------------------------|
| Name, Home Town                                  | Major                     |
| Clyde Anderson, Tacoma, Wash.                    | Special Education         |
| B.A. in Ed., Western Washington University, 1982 |                           |
| Norma Yvonne Ayers, Levelland                    | Counselor Education       |
| B.S. in Ed., Texas Tech University, 1976         |                           |
| Cheryl Marie McIntire Boyd, Shallowater          | Early Childhood Education |
| B.S. in Ed., Texas Tech University, 1974         |                           |
| Martha Kay Brockwell, Lubbock                    | Counselor Education       |
| B.A., Lubbock Christian College, 1974            |                           |
| Betty Tipton Burgoon, Lubbock                    | Special Education         |
| B.S. in Ed., Texas Tech University, 1981         |                           |

|  |                            |
|--|----------------------------|
| Yuh-Meei Chiang, Koahshung, Taiwan, R.O.C.   | Institutional Technology   |
| B.A. National Chen Kung University, 1982   |                            |
| Szu-Ming Chung, Taiwan, R.O.C.   | Early Ch. Educational      |
| B.A. in Foreign Languages & Literature, National Cheng Kung                                |                            |
| Charlotte Renee Masters Clifton, Snyder  | Reading Education          |
| B.S. in Ed., Lubbock Christian College, 1984   |                            |
| John Daniel Coward, Crosbyton  | Education Administration   |
| B.S., Wayland Baptist University, 1976   |                            |
| Jimmy Dean Curtis, Plains  | Physical Education         |
| B.S. in P.E., Texas Tech University, 1985  |                            |
| Carl C. DeLoach, Jr., Smithville   | Physical Education         |
| B.S. in P.E., Texas Tech University, 1985  |                            |
| Thesis: Effects of Attentional Style and Anxiety of College Baseball Pitchers' Performance |                            |
| Debra Davis Emery, Hart  | Elementary Education       |
| B.S. in Ed., Texas Tech University, 1975   |                            |
| Roger S. Freeman, Lubbock  | Secondary Education        |
| B.S., Iowa State University of Science & Technology, 1981                                  |                            |
| Toni Carol Golden, Lorenzo   | Secondary Education        |
| B.A., Texas Tech University, 1980  |                            |
| Mitchell Todd Gregory, Lazbuddie   | Agricultural Education     |
| B.S., Texas Tech University, 1985  |                            |
| Teri Cecilia Hackler, Seminole   | Education Administration   |
| B.S. in Ed., Texas Tech University, 1984   |                            |
| William Grant Hambright, Lamesa  | Education Administration   |
| B.M.Ed., Texas Tech University, 1981   |                            |
| Judy Beth Hulse Hansen, Pampa  | Institutional Technology   |
| B.S., West Texas State University, 1981  |                            |
| Joy Williams Hester, Big Spring  | Business Administration    |
| B.B.A., Angelo State University, 1972  |                            |
| Cheryl Elaine Hogg, O'Donnell  | Institutional Technology   |
| B.S. in Ed., Texas Tech University, 1972   |                            |
| Arvilla James  | Special Education          |
| B.S. in H.E., Texas Tech University, 1980  |                            |
| Mary Margaret Penick Jones, Springlake   | Reading Education          |
| B.S. in Ed., Texas Tech University, 1977   |                            |
| Ona Gay Killingsworth Jones, Seagraves   | Institutional Technology   |
| B.A., Eastern New Mexico University, 1981  |                            |
| Deborah D. Keefer, Lubbock   | Educational Administration |
| B.A./Ed., Eastern Washington State College, 1979   |                            |
| Ralph Joseph Kleinsmith, Omaha, Neb.   | Physical Education         |
| B.S. in Ed., The University of Nebraska at Omaha, 1985                                     |                            |
| Amy Ruth Krafcik, Lubbock  | Secondary Education        |
| B.A., Purdue University, 1985  |                            |
| Connie Lou Fortune Loveless, Lubbock   | Elementary Education       |
| B.S. in Ed., Texas Tech University, 1982   |                            |
| Carolyn Rose Smith McAdoo, Seagraves   | Business Education         |
| B.S., College of the Southwest, 1971   |                            |
| Joan Miller McCallister, Lorenzo   | Early Childhood Education  |
| B.S. in Ed., Texas Tech University, 1981   |                            |
| Shelley Seigler Merchant, Lubbock  | Education Administration   |
| B.S. in Ed., Texas Tech University, 1983   |                            |
| Twyla Kyle Cato Mills, Corpus Christi  | Institutional Technology   |
| B.S. in Ed., Texas Tech University, 1977   |                            |
| David Randall Moczygemba, Wilson   | Agricultural Education     |
| B.S., Texas Tech University, 1984  |                            |
| Becky Lee Munden, Lubbock  | Physical Education         |
| B.Ed., University of Hawaii-Manoa, 1980  |                            |
| Dora Jean Criswell Murphy, Brownfield  | Institutional Technology   |
| B.S. in Ed., Texas Tech University, 1983   |                            |
| Mary Annette Freeman Murphy, Ruston  | Special Education          |
| B.A., Louisiana Tech University, 1985  |                            |
| Linda Gaylene Myatt, Levelland   | Institutional Technology   |
| B.S. in Ed., Texas Tech University, 1969   |                            |
| Gregory Stephen Anthony Parker, Lubbock  | Counselor Education        |
| B.S. in Ed., Central State University, 1978  |                            |
| Kenneth R. Patrick, Snyder   | Institutional Technology   |
| B.S. in Ed., Texas Tech University, 1982   |                            |
| David Brian Penny  | Physical Education         |
| B.S., Texas A&M University, 1980   |                            |
| Jonnette Howell Piercy, Lubbock  | Counselor Education        |
| B.S. in H.E., Texas Tech University, 1974  |                            |
| Sarah Rayner-Dasgupta, Baton Rouge, La.  | Special Education          |
| B.S., Louisiana State University, 1977   |                            |
| Edred Wynn Robinson, Crosbyton   | Educational Administration |
| B.S. in Ed., Texas Tech University, 1971   |                            |
| Joyce Kay Price Rowe, Lubbock  | Business Education         |
| B.S., Howar Payne University, 1964   |                            |
| Janice Rowe Sherman, Shallowater   | Elementary Education       |
| B.S. in H.E., Texas Tech University, 1969  |                            |
| Teresa Sue Shultz, Lorenzo   | Elementary Education       |
| B.S. in Ed., Texas Tech University, 1969   |                            |
| Debra Jean Smith, Lubbock  | Reading Education          |
| B.S. in Ed., Texas Tech University, 1982   |                            |
| Shirley Ann Davis Smotherman, Whiteface  | Institutional Technology   |
| B.S. in Ed., Texas Tech University, 1971   |                            |
| Daniel Ray St. Leger, Levelland  | Physical Education         |
| B.S. in Sec. Ed., Texas A & I University, 1976   |                            |

# **Master of Education (continued)**

|   |                          |
|---|--------------------------|
| Joyce Goldston Summers, Tahoka                  | Elementary Education     |
| B.S. in Ed., Texas Tech University, 1979        |                          |
| Judith Kauer Tannehill, Idalou                  | Institutional Technology |
| B.S. in Ed., North Texas State University, 1970 |                          |
| John Alan White, Fort Stockton                  | Physical Education       |
| B.S. in P.E., Texas Tech University, 1985       |                          |
| Jan Kirksey Williams, Lubbock                   | Elementary Education     |
| B.S. in H.E., Texas Tech University, 1971       |                          |

## **Master of Fine Arts**

| Name, Home Town                                  | Major        |
|--|--------------|
| Michael Scott Honaker, Frederick, Okla.          | Theatre Arts |
| B.M.E., The University of Tulsa, 1976            |              |
| B.F.A., The University of Tulsa, 1980            |              |
| Thesis: A Scene Design for <i>The Homecoming</i> |              |

## **Master of Music**

| Name, Home Town   | Major       |
|---|-------------|
| Steven Clair Berke, Wilmette, Ill.                      | Performance |
| B.M., Northwestern University, Evanston, Illinois, 1985 |             |
| Diana Lynn House Goad, Amarillo                         | Performance |
| B.M.E., Texas Tech University, 1981                     |             |
| Kathleen Louise Webster Schubert, Allston, Mass.        | Performance |
| B.M., Baldwin-Wallace College, 1984                     |             |
| Gerald Don Tubb, Levelland                              | Performance |
| B.M., Texas Tech University, 1983                       |             |
| Julie Ann Wyrick, Lubbock                               | Performance |
| B.S. in Ed., Texas Tech University, 1970                |             |

## **Master of Music Education**

| Name, Home Town                                | Major |
|--|-------|
| Ann Arnold Burbridge, Lubbock                  |       |
| B.M.E., Augustana College, 1969                |       |
| Andrea Dalene Husky, Lubbock                   |       |
| B.F.A., The University of Texas at Tyler, 1984 |       |
| Nancy Henson Sewell, Littlefield               |       |
| B.M.E., Texas Tech University, 1978            |       |
| Angela Philpott Smith, San Antonio             |       |
| B.M.Ed., Texas Tech University, 1984           |       |

## **Master of Public Administration**

| Name, Home Town                               | Major |
|---|-------|
| Robert A. Gorsline, Jr., Lamesa               |       |
| B.A., The University of Texas at Austin, 1970 |       |

## **Master of Science**

| Name, Home Town   | Major                     |
|---|---------------------------|
| James Milton Boyer, Lubbock   | Chemistry                 |
| B.S., Hardin-Simmons University, 1984   |                           |
| Thesis: The Interaction of Ferredoxin with Chloroplast Ferredoxin-Linked Enzymes  |                           |
| Bruce Rockford Burris, Elida, N.M.  | Statistics                |
| B.S., Eastern New Mexico University, 1982   |                           |
| Maria Isabel Cartagena, Lubbock   | Microbiology              |
| B.S., Texas Tech University, 1985   |                           |
| Thesis: Numbers of Bacteria and Their Distribution on Cotton Plants During Development  |                           |
| Russell John Chadwick, Evergreen Park, Ill.   | Geosciences               |
| B.S., Bradley University, 1985  |                           |
| Thesis: Depositional Environments, Diagenesis, and Porosity/Permeability Relationships in the Ellenburger Formation, Pegasus Field, Midland-Upton Counties, Texas |                           |
| Bau-Jane Chang, Taiwan, R.O.C.  | Interdisciplinary Studies |
| B.S., Fu-Jen Catholic University, 1981  |                           |
| Don Kirk Cristy, Seminole   | Business Administration   |
| B.B.A., Angelo State University, 1983   |                           |
| Thomas Peter Eck, McLean  | Animal Science            |
| B.S., Oklahoma Panhandle State University, 1983   |                           |
| Thesis: Effect of Protein Source and Level on Performance of Feedlot Cattle   |                           |
| Alan Mark Fedynich, Kansas City, Mo.  | Wildlife Science          |
| B.S., Kansas State University, 1983   |                           |
| Thesis: Interlake Movements of Wintering Waterfowl on the Southern High Plains  |                           |
| Janna Rae Ford, Vienna, Ill.  | Speech & Hearing          |
| B.S., Texas Tech University, 1985   |                           |
| Perry John Grissom, Tucson, Ariz.   | Range Science             |
| B.S., The University of Arizona, 1983   |                           |
| Thesis: Effect of Microtopography on Composition and Structure of Vegetation in an Elm-Hackberry Forest   |                           |
| Marlene Hernandez, Lubbock  | Interdisciplinary Studies |
| B.A., Texas Tech University, 1977   |                           |
| Larry Dean Howerly, Papillion, Neb.   | Wildlife Science          |
| B.S., Texas Tech University, 1984   |                           |
| Thesis: Fecal Indices to Predict Diet Quality and Reproduction Status of Wild Ungulates   |                           |
| Hsin-Chung Hsieh  | Mathematics               |
| B.A., Tamkang University, 1980  |                           |
| Kallappa Mallappa Koti, Chulki  | Mathematics               |
| B.S., Karnatak University, Dharwar, India, 1964   |                           |
| M.S., University of Alabama, 1982   |                           |
| Shanti Kumar, Calcutta, India   | Physics                   |
| B.S., University of Allahabad, 1956   |                           |
| Thesis: ESR Investigation of Spin Dynamics in Pseudobrookite  |                           |
| Yi Chih Lee, Kaohsiung, Taiwan, R.O.C.  | Computer Science          |
| B. of Commerce, Soochow University, 1983  |                           |
| Thesis: On the Computational Complexity of a Scheduling Problem Related to Motion Coordination of Multiple Robots   |                           |
| Anthony Paul Leif, Huron, S.D.  | Wildlife Science          |
| B.S., South Dakota State University, 1985   |                           |
| Thesis: Bobwhite and Scaled Quail Responses to Burning of Redberry Juniper-Dominated Rangelands   |                           |
| Chung-Cheng Lu  | Horticulture              |
| B.S., Chinese Culture University, 1982  |                           |
| Thesis: Callus Induction, Proliferation Regeneration and In Vitro Seed Set of Interspecific <i>Allium</i> Hybrids   |                           |
| Melissa Ann Mayfield, Lubbock   | Biology                   |
| B.S., Texas Tech University, 1984   |                           |
| Kyle Rhea McLeod, Acuff   | Animal Nutrition          |
| B.S., Texas Tech University, 1985   |                           |
| Thesis: Utilization of Processed Grain Sorghum and Corn by Ruminants  |                           |
| Cynthia Anne McQueen, Amarillo  | Microbiology              |
| B.S., Texas Tech University, 1984   |                           |
| Thesis: A Comparison of Sulfhydryl Active Compounds on Activation and Germination of <i>Bacillus Thuringiensis</i> Spores   |                           |
| Sheila Dianne Merrigan, Scottsbluff, Neb.   | Interdisciplinary Studies |
| B.S., University of Idaho, 1982, 1983   |                           |
| Brian Keith Moore, Wichita Falls  | Geosciences               |
| B.S., Midwestern State University, 1985   |                           |
| Thesis: Environments of Deposition and Diagenesis of the Upper Clear Fork Group, Yoakum County, Texas   |                           |
| Brian Lee O'Kelley, Newnan, Ga.   | Wildlife Science          |
| B.S., University of Florida, 1982   |                           |
| Thesis: Recruitment of Black-Bellied Whistling-Ducks in South Texas with Special Reference to the Use of Nest Boxes   |                           |
| Daniel John Panfil, Chicago, Ill.   | Geosciences               |
| B.S., Eastern Illinois University, 1984   |                           |
| Thesis: Comparative High Temperature Rheology of Drilling Fluids Containing Saponite, Montmorillonite, and a Saponite/Sepiolite Mixture                           |                           |
| Bennie Dayle Peek, Jr.  | Business Administration   |
| B.A., Harding University, 1983  |                           |
| Richard Peterson, Round Rock  | Business Administration   |
| B.A., University of Illinois at Urbana-Champaign, 1983  |                           |
| Alan Paul Price, San Antonio  | Geosciences               |
| B.S., Texas Tech University, 1982   |                           |
| Thesis: Mescalero Sandhills of Cochran and Yoakum Counties, Texas   |                           |
| G. Wayne Reeves, Lubbock  | Range Science             |
| B.S. in Agriculture, Kansas State University, 1983  |                           |
| Thesis: Influence of Protein Supplementation on Forage Intake and Dietary Selectivity of Grazing Steers   |                           |
| Curtis Dale Robison, Amarillo   | Agriculture Economics     |
| B.S., Texas Tech University, 1981   |                           |
| Thesis: Long-Term Capital Budgeting Analysis of Alternative Irrigation System Investments in the Southern High Plains of Texas                                    |                           |
| Thomas Wayne Robison, Lubbock   | Chemistry                 |
| B.A., Texas Tech University, 1980   |                           |
| Thesis: Synthesis of Lipophilic Phosphonic Acid Crown Ethers  |                           |
| James Robert Shemwell, Blytheville, Ark.  | Business Administration   |
| B.S., Arkansas State University, 1985   |                           |
| Gerald Ray Shultz, Jr., Mobile, Ala.  | Statistics                |
| B.S., The University of Alabama, 1984   |                           |
| Mei-Lan May Shyu, Taiwan  | Business Administration   |
| B.A., National Taiwan University, 1984  |                           |
| Jill Ann White Tatum, Roswell, N.M.   | Biology                   |
| B.S., Texas Tech University, 1985   |                           |
| Thesis: A Stereological Study of the Development of Cotton Fibers   |                           |
| Karen Denise Ward, Odessa   | Chemistry                 |
| B.S., Texas A&M University, 1983  |                           |
| Thesis: Separation of Alkaloid Isomers and Stereoisomers with Beta-Cyclodextrin Bonded Phases   |                           |
| Jeffrey Richard Weigel, Hudson, Wis.  | Range Science             |
| B.A., St. Cloud State University, 1979  |                           |
| Thesis: Effects of Short Duration Grazing Trampling on Seedling Emergence and Soil Strength   |                           |
| Shishen Xie, Shanghai, China  | Mathematics               |
| B.S., East China Normal University, 1982  |                           |
| Thesis: Observability of Laplace Equation on the Circle   |                           |
| Hsu-Ching Debbie Yang, Taiwan, R.O.C.   | Business Administration   |
| B.S., Baker University, 1984  |                           |
| James Ellis Zabriskie, El Paso  | Land-Use & R.P.           |
| B.L.A., Texas Tech University, 1985   |                           |
| Thesis: Planning Strategies and Guidelines for Watershed Urbanization   |                           |
| Ren Zheng, Beijing  | Interdisciplinary Studies |
| B.A., Beijing Second Foreign Language Institute, 1977   |                           |
| M.S., Beijing Medical College, 1982   |                           |



**Name, Home Town**  
Shannon Barnes, Dothan, Ala.  
B.A., The University of Alabama, 1980  
Roxanne Leigh Moysis, Highmore, S.D.  
B.S., University of South Dakota, 1982

**Name, Home Town**  
Jih-Heng Chen, Taiwan, R.O.C.  
B.S. National Tsing Hua University, 1982  
**Thesis: Modeling and Optimization of Heparinized Collagenous Surfaces**  
Muhammad Asjad Shafi, Sialkot, Pakistan  
B.S. Gordon College Rawalpindi, 1978  
B.E. in Ch.E., NED University of Engineering and Technology, 1983  
**Thesis: Fuel Gases from Lipid Hydrocarbons and Biomass Subjected to Electric**

Daeh-Rung Wu, Taiwan, R.O.C.  
B.S., Chung Yuan Christian University, 1982  
Thesis: Optimization of Co-Immobilization of Heparin and Plasmin  
David Lee, Yeary, Arlington  
B.S. in Ch.E., Texas Tech University, 1985  
Thesis: Experimental Study of Lateral Cavity Growth Mechanisms in  
Underground Coal Gasification

**Name, Home Town**  
Hazzah Ali Abdallah  
B.S. in C.E., Texas Tech University, 1984  
Choon Hooi Chew, Penang, Malaysia  
B.S. in C.E., Texas Tech University, 1985  
Thesis: Determination of Engineering Properties of Structural Sealants  
Hsin-Hsien Huang, Taipei, Taiwan, R.O.C.  
B.S. National Cheng Kung University, 1981  
Thesis: Time History and Special Analyses of Blast Wave Signatures  
Chee Keong Lai, Ipoh, Malaysia  
B.S. in C.E., Texas Tech University, 1985  
Thesis: Strength Characterization of Artificially Weakened Window Glass  
Tehling Lee, Taipei, Taiwan  
B.S. National Cheng Kung University, 1979  
Thesis: A Mathematical Model for Estimation of Vertical Air Permeability in the Unsaturated Zone  
Peng-Hsiang Luan, Republic of China  
B.S., Taiwan Provincial College of Marine and Oceanic Technology, 1978  
Thesis: Estimates of Missile Speeds in Tornadoes  
Guanghua Yu, Xuwen, Guangdong, P.R.C.  
B.S. Dalian Institute of Technology, 1977

**Name, Home Town**  
Mark Lee Heinrich, Lubbock  
B.S. in E.E., Texas Tech University, 1985  
Thesis: Determination of Zero-Crossings for Stereo Image Matching

| Name, Home Town  | Major                                |
|--|--------------------------------------|
| Denise Kay Frank, Whittier, Calif.<br>B.S. in H.E., Washington State University, 1985<br>Thesis: Food Preferences of Obese and Non-Obese Women After Consuming Meals High in Protein and Carbohydrates | Food & Nutrition                     |
| Thomas J. Henrich, Remsen, Iowa<br>B.A., Briar Cliff College, 1985   | Family Studies                       |
| Thesis: Marital Quality in Later Years of Marriage: An Ethnographic Approach   |                                      |
| Deanna Delane Hyson, Odessa<br>B.S. in H.E., Texas Tech University, 1984   | Home Economics Education             |
| Lezanna Johnson, Lubbock<br>B.S. in H.E., The University of New Mexico, 1977   | Food & Nutrition                     |
| Thesis: Comparison of Five Methods for Estimating Percent Body Fat in Men  |                                      |
| Rhonda King Johnson, Lubbock<br>B.S., Texas Tech University, 1978  | Family Studies                       |
| Thesis: Development of a Multi-Level, Multi-Perspective Model of Therapy   |                                      |
| Cecile Ann Kittock, Dallas<br>B.A., Texas Tech University, 1985  | Clothing, Textiles and Merchandising |
| Carynne Nail Kuratko, Lubbock<br>B.S. in H.E., Texas Tech University, 1976   | Food & Nutrition                     |
| Thesis: Relationship of Dietary Habits to Iron Status as Measured by Zinc Protoporphyrin and Hematocrit in Infants and Young Children  |                                      |

**James Home Town**  
Theodor Thomas Koppel, Cocoa Beach, Fla.  
B.S. in Ocean Eng., Florida Atlantic University, 1978  
Chin-Hou Laiu  
B.S.I.E., National Tsing-Hua University, Taiwan, 1982  
Thesis: A Microcomputer Based Computer-Aided Process Planning System  
Sandra Dawn McKee, Childress  
B.S. in I.E., Texas Tech University, 1986

Yen-Pin Wang, Taichung, Taiwan, R.O.C.  
B.S., National Cheng Kung University, 1982  
Chris Lee Wehr, Columbus Junction, Iowa  
B.S. in Ed., Northeast Missouri State University, 1980  
Liang-Sung Wei  
B.S., Chinese Naval Academy, 1969  
M.B.A., Oklahoma City University, 1978

**Name, Home Town**  
Mark Allen Helferich, Odessa  
B.S. in M.E., Texas Tech University, 1986  
Ja-Young Kang, Seoul, Korea  
B.E., Chung-Ang University, 1977  
M.S., Chung-Ang University, 1979

**Name, Home Town**  
Daniel Lawrence Adcock, Lamesa  
B.A., Southern Methodist University, 1984  
Orlando Flores DeHoyos, San Angelo  
B.A., Angelo State University, 1981; M.P.A. 1985  
Steven Lee Eason, Winnsboro  
B.A., Southern Methodist University, 1983  
Jim Lee Finley, Lubbock  
B.A., Texas Tech University, 1983  
Kenneth Wayne Howell, Crane  
B.A., Southwestern Oklahoma State University, 1980  
Terry William McConaughy, Chevy Chase, Md.  
B.A., McGill University, 1980  
Steven Matt Nanny, Graham  
B.A., Texas Tech University, 1983  
Gary Don Peak, Eastland  
B.A., University of Texas, Austin, 1984  
Stephen Gerard Reuter, Fort Worth  
B.A., Texas Christian University, 1982  
Janet Miller Rowland, Wichita Falls  
B.S., University of Texas, Austin, 1984  
Lowell Shane Strokes, Midland  
B.A., Texas Tech University, 1984  
Yim Moi Szeto, Wichita Falls  
B.A., Midwestern State University, 1984

**Name, Home Town**  
Terry Robert Read, Dallas  
Timothy Christian Vance, Lubbock

| <b>Name, Home Town</b>  | <b>Major</b>           |
|---|------------------------|
| Stanley Ko Poi Chen, Abernathy                                | Agricultural Economics |
| Thomas Neill Coleman, San Antonio                             | Agricultural Economics |
| James Patrick Davie, Clifton                                  | Agricultural Economics |
| Brent Dane Eakin, White Deer                                  | Agricultural Economics |
| Jeffrey Don Martin, Fluvanna                                  | Agricultural Economics |
| Gary Dean Moore, Dumas<br>(Cum Laude)                         | Agricultural Economics |
| Ray Lynn Owen, Dell City                                      | Agricultural Economics |
| Terry Edwin Scarborough, Stamford                             | Agricultural Economics |
| Jay Mitchell Wise, Abilene                                    | Agricultural Economics |
| Donald Wade Cave, Idalou                                      | Agricultural Education |
| Donald A. Shultz, Irving                                      | Entomology             |
| Trey Van Vo, Houston  | Food Technology        |
| Robert Littleton Cobb, Paris                                  | Mechanized Agriculture |
| Timothy Lee Clippinger, Mt. Holly Springs, Pa.<br>(Cum Laude) | Wildlife Management    |

| <b>Name, Home Town</b>              | <b>Major</b>          |
|-------------------------------------|-----------------------|
| James Christopher Anderson, Dallas  | Design Specialization |
| Louie Apodaca III, El Paso          | Design Specialization |
| Paul Eric Becker, Washington, D.C.  | Design Specialization |
| Timothy Eugene Broyles, Amarillo    | Design Specialization |
| Gary Houston Dodson, Lubbock        | Design Specialization |
| Robert Clyde Filarski, El Paso      | Design Specialization |
| John Jay Heimark, Shorewood, Minn.  | Design Specialization |
| R. Don Hensley, Marble Falls        | Design Specialization |
| Vance Michael Krebs, Richardson     | Design Specialization |
| Curt Edward Krehbiel, Columbia, Mo. | Design Specialization |

## Bachelor of Architecture (continued)

|   |                          |
|---|--------------------------|
| Michael Wade Lewis, Plano                   | Design Specialization    |
| A-Ghafar B. Maarof, Johor, Malaysia         | Structure Specialization |
| Mary Paulette Mayfield, Henrietta           | Structure Specialization |
| Chibueze Ajomiwe Mgbetke, Uzuakoli, Nigeria | Structure Specialization |
| Martin Bernard Needle, El Paso              | Design Specialization    |
| Abd. Rashid Oyop, Seremban, Malaysia        | Structure Specialization |
| Oscar Peña, Jr., San Antonio                | Design Specialization    |
| Philip Daniel Quintanilla, San Antonio      | Design Specialization    |
| Romulo Esteban Rama, Montevideo, Uruguay    | Design Specialization    |
| Danny Ray Rothe, New Braunfels              | Design Specialization    |
| Roslina Bt. Salim, Johore, Malaysia         | Structure Specialization |
| Catherine Nored Schaffer, Burnet            | Design Specialization    |
| Thomas James Schoenstein, Lubbock           | Design Specialization    |
| Douglas Neil Sims, Hobbs, N.M.              | Design Specialization    |
| Lee Hardin Smith, Del Rio                   | Design Specialization    |
| Joseph Craig Stone, Dallas                  | Design Specialization    |
| Benjamin Grant Taylor III, San Antonio      | Design Specialization    |
| Paul Scott Taylor, Amarillo                 | Design Specialization    |
| Matias Treviño Veliz, Jr., San Antonio      | Design Specialization    |
| Darrick Garland Wade, Austin                | Design Specialization    |
| Brian Gerald Wiggins, Canton, Mich.         | Design Specialization    |

## COLLEGE OF ARTS AND SCIENCES

### Bachelor of Arts

| Name, Home Town                                  | Major                    |
|--|--------------------------|
| Jesse Batiste Boisseau, Lubbock                  | Advertising              |
| Russell Gavin Bryant, Lewisville                 | Advertising              |
| Mark Carlton Hayden, Lubbock                     | Advertising              |
| Jeffrey Steven Holmes, Midland                   | Advertising              |
| James Truett Holmes, Belton                      | Advertising              |
| Jill Marie Jezierski, Houston                    | Advertising              |
| Laura Marie Latimer, Sudan                       | Advertising              |
| Trent Hamilton Mallory, Tyler                    | Advertising              |
| Molly Marie McCague, Midland                     | Advertising              |
| Danny Ray McDaniel, Lubbock                      | Advertising              |
| Lourdes Milagros Menendez, Alt. de FlamBay, P.R. | Advertising/Spanish      |
| Robert Stephen Pearson, Victoria                 | Advertising              |
| Robert Michael Pettit, Roswell, N.M.             | Advertising              |
| Timothy Paul Seeliger, Llano                     | Advertising              |
| Stephen William Spalding, Panhandle              | Advertising              |
| Suzanne Edina Stanley, Kilgore                   | Advertising              |
| John Chalon Wayman, Jr. Abilene                  | Advertising              |
| Roger Wade Yoakum, Lubbock                       | Advertising              |
| Christi Youngblood, Pampa                        | Advertising              |
| Ivy Lynne Pike, Lubbock                          | Anthropology             |
| Rachel Harris, Lubbock                           | Art History              |
| Danna Leann Lamb, Lubbock                        | Art History/Anthropology |
| Kelley Denise Christopher, Burkburnett           | Economics                |
| Scott Thomas Koons, Lubbock                      | Economics                |
| Dolores Ann Fritz, Lubbock                       | English                  |
| Gloria Maria Minjarez Gonzalez, Lubbock          | English                  |
| Monica Lynn Hall, Granger                        | English                  |
| (Cum Laude)                                      |                          |
| Betty Michelle Johnson, Lubbock                  | English                  |
| (Magna Cum Laude)                                |                          |
| Kelli Lynn Kesler, Lubbock                       | English                  |
| Mary Rebecca Matthews, Carrollton                | English                  |
| Amanda Jean Matthies, Lubbock                    | English                  |
| (Cum Laude)                                      |                          |
| Marilyn Aylene Otteman, Harlingen                | English                  |
| Maria Shelton Rowe, Excelsior Springs, Mo.       | English                  |
| Amy Lee Waugh, Lubbock                           | English                  |
| (Magna Cum Laude)                                |                          |
| Stacy Annette Wojtek, San Angelo                 | English                  |
| Ronald Lance Bailey, Eastland                    | History                  |
| Susan Elizabeth Barwick, El Paso                 | History                  |
| Scott Norman Benson, Dallas                      | History                  |
| Susan Rene Barlett Blythe, Lakewood, Colo.       | History                  |
| (Summa Cum Laude)                                |                          |
| Todd Wayne Boykin, Childress                     | History                  |
| (Cum Laude)                                      |                          |
| Merideth Alison Hildreth, Lubbock                | History                  |
| (Cum Laude)                                      |                          |
| Frank Robson Bass, Houston                       | Journalism               |
| Elisa Anne Berkman, Waco                         | Journalism               |
| Teresa Dalyn Croslin, Clarendon                  | Journalism               |
| Mary Marlene Ellis, Lubbock                      | Journalism               |
| Elizabeth Fern Graham, El Paso                   | Journalism               |
| Holly Beth Hatch, Richardson                     | Journalism               |
| (Magna Cum Laude)                                |                          |
| Vonda Kaye Masters, Lovington, N.M.              | Journalism               |
| James Harold Naylor, Odessa                      | Journalism               |
| Cynthia Ann Roberson, Tyler                      | Journalism               |
| William David Seitzler Jr., Mesquite             | Journalism               |

|   |                       |
|---|-----------------------|
| Mindy Lynnette Maranto, Universal City    | Mathematics           |
| Boyce Murrel Woods Jr., Elgin             | Music                 |
| Todd Alan Bridwell, Lubbock               | Philosophy            |
| Jacintha Lehne Cowan, Lubbock             | Photocommunications   |
| William Joseph Bunn, Lubbock              | Political Science     |
| Mark Demarest Cerrow, San Antonio         | Political Science     |
| Daniel Paul Garcia, Taylor                | Political Science     |
| Brent Stacy Simpson, Abilene              | Political Science     |
| Gary Steven Skaggs, Panhandle             | Political Science     |
| Phillip Glen Dougherty, Houston           | Psychology            |
| Joseph William Dryden III, Fort Worth     | Psychology            |
| Kenneth Wayne Estes Jr., Longview         | Psychology            |
| John Edward Guzman Sr., Victoria          | Psychology            |
| Tony Kao-Su Jang, Amarillo                | Psychology            |
| Amy Susan Kellogg, Lubbock                | Psychology            |
| Alicia Watanabe Oliva, Lubbock            | Psychology            |
| (Summa Cum Laude)                         |                       |
| Mark Dale Russell, Lubbock                | Psychology            |
| Gloria Rangel Salazar, Lubbock            | Psychology            |
| Samuel Watson Sikes Jr., Liberty Hill     | Psychology            |
| Terri Lynn Stringer, Garden City          | Psychology            |
| Gregory John Theo, Lubbock                | Psychology            |
| Teresa Joanne Wagner, El Paso             | Psychology            |
| (Cum Laude)                               |                       |
| George Gerard Wayson, Houston             | Psychology            |
| John Elmer Ault IV, Houston               | Public Relations      |
| Laurie Lee Evans, Waco                    | Public Relations      |
| Lisa Marie Baumhardt, Amarillo            | Social Welfare        |
| Elizabeth Marie Montgomery, Dallas        | Social Welfare        |
| Mary Ann Tobar, Vernon                    | Social Welfare        |
| Cathy Ann Tuohy, Lubbock                  | Social Welfare        |
| Sabra Ann Booth, Lewisville               | Social Welfare        |
| Jodi Lynn Hayes, Lubbock                  | Spanish               |
|   | Spanish/Latin America |
|   | Area Studies          |
| Kimberlee Kay Coen, Olton                 | Speech Communication  |
| Lisa Dawn Hischke, Seabrook               | Speech Communications |
| Rachael Suzanne Kern, Morton              | Speech Communications |
| Rosanna Marie Barton, San Antonio         | Telecommunications    |
| Louis Cooper Bull III, Fort Worth         | Telecommunications    |
| Laurie Regan Clendenin, Arlington         | Telecommunications    |
| Charles Kyel Daniels, Waco                | Telecommunications    |
| Terry Don Dorsett, Lubbock                | Telecommunications    |
| Ward Lewis Garner, Lubbock                | Telecommunications    |
| Jeffrey Dean Havelly, Lubbock             | Telecommunications    |
| Craig Jutson, Saratoga, Calif.            | Telecommunications    |
| Kirk Douglas Kellam, Austin               | Telecommunications    |
| Dee Anna Key, Robert Lee                  | Telecommunications    |
| Jennifer Denise Lowell, Albuquerque, N.M. | Telecommunications    |
| Randall Frank Lutz, Houston               | Telecommunications    |
| Victor Lynn Stephenson, Lubbock           | Telecommunications    |
| Randy Wayne Washington, Weatherford       | Telecommunications    |
| Jeffrey Paul Johnson, Houston             | Theatre Arts          |
| Douglas Howell Pincu, Plano               | Theatre Arts          |
| Timothy Michael Huckabee, Stephenville    | Zoology               |
| Frank Ross King III, Fort Worth           | Zoology               |
| (Cum Laude)                               |                       |

### Bachelor of Fine Arts

| Name, Home Town                   | Major                |
|-----------------------------------|----------------------|
| Rebecca Sue Willingham, Lubbock   | Design Communication |
| Constance Elaine Steward, Temple  | Interior Design      |
| Rebecca Jan Turner, Muleshoe      | Interior Design      |
| Lisa Gay Wirth, San Antonio       | Interior Design      |
| Peggy Elliott Youngblood, Lubbock | Interior Design      |
| Crysta Lee Corthron, Buffalo Gap  | Studio Art           |
| Terry Wayne Gipson, Whitehouse    | Theatre Arts         |
| Jefferson Clark Johnson, Lubbock  | Theatre Arts         |

### Bachelor of General Studies

| Name, Home Town                 |
|---------------------------------|
| Rocky Monroe Sehnert, Brownwood |
| Anthony Patrick Tully, Dallas   |
| Brian Lee Williams, Anton       |

### Bachelor of Music

| Name, Home Town                      | Major             |
|--------------------------------------|-------------------|
| Paul David Kvernes, San Antonio      | Music Composition |
| Conley Duaine Cook, Rocky Hill, Conn | Performance       |
| John Mark Preisinger, Lubbock        | Performance       |
| Carol Louise Short, Mesa, Ariz       | Performance       |

### Bachelor of Music Education

| Name, Home Town               |
|-------------------------------|
| Vicky Valeria Brooks, Lubbock |
| Michael Kevin Wells, Lubbock  |

### Bachelor of Science

| Name, Home Town                                | Major              |
|--|--------------------|
| Steven Mark Hulsey, Amarillo                   | Biology            |
| Robert Lee Latham, Sulphur Springs             | Biology            |
| Khanh Nguyen Vu, Lubbock                       | Biology            |
| Richard Dennis Young, Midland                  | Biology            |
| James Lloyd Clark, Midland                     | Geoscience/Geology |
| Bradley Baker Garner, Houston                  | Geoscience/Geology |
| Kelly Christopher Heatherman, Plantation, Fla. | Geoscience/Geology |
| Jason Truman Rice, San Angelo                  | Mathematics        |
| (Cum Laude)                                    |                    |
| Steven Darrell Young, Odessa                   | Mathematics        |
| Scott David Lauer, Seabrook                    | Microbiology       |
| Terre Lee Clark, Odessa                        | Zoology            |
| Carl Jacob Fuchs, Texas City                   | Zoology            |
| Sarah Frances Lowe, Lubbock                    | Zoology            |
| Ernest Bitela Martinez, Iowa City, Iowa        | Zoology            |
| (Magna Cum Laude)                              |                    |
| Christopher Michael O'Hagan, Irving            | Zoology            |

### Bachelor of Science in International Trade

| Name, Home Town                        |
|--|
| Joseph Charles Lumpkin Jr., Amarillo   |
| Michael Ray Melton, Anton              |
| Charles Robert Pierson III, San Angelo |
| Wojtek Pietraszek, Warsaw, Poland      |
| James Claude Skidmore, Midland         |

### Bachelor of Science in Physical Education

| Name, Home Town                        | Major              |
|--|--------------------|
| Amanda Isabel Avila, El Paso           | Dance              |
| Clifton Eugene Brown, Tahoka           | Physical Education |
| Stacy Harness Buster, Lubbock          | Physical Education |
| Tricia Michell Clay, Fort Worth        | Physical Education |
| Ralph Tyndall Davis, Lubbock           | Physical Education |
| Randy Wayne Edwards, Carrollton        | Physical Education |
| Joey Wayne Froman, Lamesa              | Physical Education |
| Bobby Lee Hanson, Ackerly              | Physical Education |
| Leonard Scott Harrison, Dallas         | Physical Education |
| Ann Elizabeth Howard, Lubbock          | Physical Education |
| Melissa Laine Krieger, Lubbock         | Physical Education |
| Kasha Linn Mayfield, Lubbock           | Physical Education |
| Melissa Joe Mayo, New Deal             | Physical Education |
| Timothy Layne McGee, Lubbock           | Physical Education |
| William Bairton McMeans, Post          | Physical Education |
| Cathy Jean Palmer, Levelland           | Physical Education |
| Robert Sven Phillips, Odessa           | Physical Education |
| Russell Earl Roark, Monahans           | Physical Education |
| Victoria Lynette Shaheen, Junction     | Physical Education |
| Kelly Kieran Walker, Lubbock           | Physical Education |
| Robert Wayne Wilson, Lubbock           | Physical Education |
| Kimberly Ann Balmer, Lubbock           | Recreation         |
| Nancy Susan Geer, Georgetown           | Recreation         |
| (Cum Laude)                            |                    |
| Larry Don Isaac, Lubbock               | Recreation         |
| Joe Henry Kelly, Uvalde                | Recreation         |
| Julie Dues Masters, Dickinson          | Recreation         |
| Julie Carmel St. Onge, Lubbock         | Recreation         |
| Clarence Lee Swannegan, Jr., Galveston | Recreation         |
| Dean Joel Walker, Lubbock              | Recreation         |

### Bachelor of Science in Speech and Hearing Sciences

| Name, Home Town                  |
|----------------------------------|
| Melinda Diane Corwin, Big Spring |
| (Summa Cum Laude)                |
| Connie Lynn Wolf, Abertathy      |

### COLLEGE OF BUSINESS ADMINISTRATION

#### Bachelor of Business Administration

| Name, Home Town                                       | Major      |
|---|------------|
| Robert Wayne Adair, Plainview                         | Accounting |
| Donald G. Allen, Jr., Abilene                         | Accounting |
| Douglas W. Briggs, Lubbock                            | Accounting |
| Addie Patricia Walker Cates, Wilson                   | Accounting |
| (Cum Laude)   |            |
| Kwok-Ping Chong                                       | Accounting |
| Julianne Hale Conway, Dallas                          | Accounting |
| Beverly Taylor Cotton, Lubbock                        | Accounting |
| Paul William Cover, Lubbock                           | Accounting |
| (Cum Laude)   |            |
| Shem Edward Culpepper, Eastland                       | Accounting |
| Timoteo Jesus Maria DeLoso, Metro Manila, Philippines | Accounting |
| (Cum Laude)   |            |
| Carolyn Louise Durkee, Houston                        | Accounting |
| Patrick Lee Freedle, Kerrville                        | Accounting |

|  |            |
|--|------------|
| Harold Dickie Gray, Irving                           | Accounting |
| Ahmed Faraz Haider, Kitwe, Zambia                    | Accounting |
| (Cum Laude)  |            |
| Stephen Joseph Heichelheim, Lubbock                  | Accounting |
| Ashley Wade Hunter, Brownfield                       | Accounting |
| Ronald Lynn Ivy, Midland                             | Accounting |
| George Paul Kiefer, Amarillo                         | Accounting |
| Mark Scott LaSpina, El Paso                          | Accounting |
| Margaret Yuen Bin Lim, Mantin, N. Sembilan, Malaysia | Accounting |
| (Cum Laude)  |            |
| Kevin Jay Lynch                                      | Accounting |
| Pamela Jo Martin, Abilene                            | Accounting |
| (Summa Cum Laude)                                    |            |
| Jana Sue Matthews, Big Spring                        | Accounting |
| Mark Evan Mitchell, Eastland                         | Accounting |
| Lorna Jean Oliver                                    | Accounting |
| (Magna Cum Laude)                                    |            |
| Richard Alan Parchman, Fort Worth                    | Accounting |
| Mary Alice Penny, Shallowater                        | Accounting |
| Patricia S. Sanders, St. Petersburg, Fla.            | Accounting |
| (Magna Cum Laude)                                    |            |
| Cheryl Seale   | Accounting |
| Bradley John Sinnacher, Lubbock                      | Accounting |
| Penny Joann Smallwood, Levelland                     | Accounting |
| Martha Cheryl Smith, Morton                          | Accounting |
| Karen Elizabeth Speegle, Odessa                      | Accounting |
| Michael Anthony Strube, Irving                       | Accounting |
| Debra Kay Talley                                     | Accounting |
| Deborah Lyn Tribo                                    | Accounting |
| Gary Dale Ussery, Bay City                           | Accounting |
| Victoria Lee West, Lubbock                           | Accounting |
| Kathy Anne Whitten, Wellington                       | Accounting |
| Lanny Lee Wilkinson, Canyon                          | Accounting |
| Shelley Kay Wood, Levelland                          | Accounting |
| Lloyd C. Alcorn, III, Waco                           | Finance    |
| Jesse Barrientes, O'Donnell                          | Finance    |
| Leonel Xavier Benavides, Houston                     | Finance    |
| Kelli Jon Bevers, Lubbock                            | Finance    |
| Kenneth Wayne Blair, Lubbock                         | Finance    |
| Edgar Ray Bond, III, Dallas                          | Finance    |
| Theresa Rose Brininstool, Midland                    | Finance    |
| Dana Carol Bryant, Weatherford                       | Finance    |
| Stephen Todd Butler, Littlefield                     | Finance    |
| Don Mark Bybee, Dumas                                | Finance    |
| Rebecca Ann Caton, Midland                           | Finance    |
| Jeffrey Todd Dalton, Midland                         | Finance    |
| Gregory Thomas Dodds, Brownwood                      | Finance    |
| William Mark Edwards, Abilene                        | Finance    |
| Lee Patrick Fairall, San Antonio                     | Finance    |
| Duane Dale Fisher, Odessa                            | Finance    |
| Laurie Anne Frandsen, Dallas                         | Finance    |
| Philip Edward Gorman, Kansas City, Mo.               | Finance    |
| Robert John Hampton, El Paso                         | Finance    |
| Kent Ronald Hance, Jr., Lubbock                      | Finance    |
| John Daniel Hands, Jr., Irving                       | Finance    |
| Scott Eric Heinzman, Arlington                       | Finance    |
| Thomas Edwin Hill, Midland                           | Finance    |
| Johnny Ivan Hinton, Gruver                           | Finance    |
| Eric Mark Hopkins                                    | Finance    |
| Kristen Jacobson, Plano                              | Finance    |
| Yau Fan Lee, Hong Kong                               | Finance    |
| Walter Emery Legg, Lewisville                        | Finance    |
| Jerry Lee Littrell, Colorado Springs, Colo           | Finance    |
| Maureen Elizabeth McKenna, Lubbock                   | Finance    |
| Jack Bryan McVeigh, El Paso                          | Finance    |
| David B. Meisenheimer, Jr., Jefferson                | Finance    |
| Krishnadas Menon, Hong Kong                          | Finance    |
| Randal Craig Mickey, Plainview                       | Finance    |
| Brett Howard Morgan, Houston                         | Finance    |
| Diane Carol Moser, Lubbock                           | Finance    |
| Melody E. Ogletree, Lubbock                          | Finance    |
| Garry Wayne Parman, Hereford                         | Finance    |
| Kevin Dean Pauwels, Dumas                            | Finance    |
| Scott Murry Payne, Levelland                         | Finance    |
| Cynthia Lee Rao, Lubbock                             | Finance    |
| John Kevin Ray, San Angelo                           | Finance    |
| James Alan Rose, Dallas                              | Finance    |
| Kearby Alan Sexton, Brownfield                       | Finance    |
| (Cum Laude)  |            |
| Samuel Arthur Carvoso Shanafelt, IV, Jacksboro       | Finance    |
| Francis Cullen Sullivan, III, Richardson             | Finance    |
| William Lee Swearingen, II, Dallas                   | Finance    |
| Debora Angwi Tahsoh, Lubbock                         | Finance    |
| Andrew Mills Tyler, Houston                          | Finance    |
| Gloria G. Wee, Republic of Singapore                 | Finance    |
| (Cum Laude)  |            |
| David Kern Watson, Amarillo                          | Finance    |

# **Bachelor of Business Administration (continued)**

|  |                                |
|--|--------------------------------|
| Mark J. Wolff, Sante Fe, N.M.                | Finance                        |
| Wade Bradley Yeaman, Dripping Springs        | Finance                        |
| Brent Edward Young                           | Finance                        |
| William Scott Clouse, Tyler                  | General Business               |
| Gerrit W. Hakze, Lubbock                     | General Business               |
| Winston Scott Hudson, Lubbock                | General Business               |
| Tony Ray McWilliams, Levelland               | General Business               |
| James Austin Pryor, Canadian                 | General Business               |
| Gail A. Starkweather, Katy                   | General Business               |
| Christine Michelle Walker, Lubbock           | General Business               |
| Vickie Robin Cheatham, Paris                 | Management                     |
| Jeannette Jeanine Dunbar, San Antonio        | Management                     |
| Carlton Scott Durr, Austin                   | Management                     |
| Kimberly Ann Goodwin, Irving                 | Management                     |
| Heather Gay Headley, Lubbock                 | Management                     |
| David Glen Heckart, Odessa                   | Management                     |
| Brenda Kay Heinrich, Slaton                  | Management                     |
| (Magna Cum Laude)                            |                                |
| James Joseph McGuinness, Lubbock             | Management                     |
| Charles Melchor Meckel, Houston              | Management                     |
| Edward Kyle Miller                           | Management                     |
| Michael Wade Perry, Midland                  | Management                     |
| Cynthia Jean Thomsen, Tyler                  | Management                     |
| Donna Diane Worley, Snyder                   | Management                     |
| (Cum Laude)                                  |                                |
| Alan Wayne Auldridge, Hobbs, N.M.            | Management Information Systems |
| Alison Reavis Baecker, Missouri City         | Management Information Systems |
| Kyle Gene Bradford, Weatherford, Okla.       | Management Information Systems |
| Seong Lip Chuah                              | Second Degree                  |
| Glen Michael Curry, Irving                   | Management Information Systems |
| Richard Anthony Dwyer, Arlington             | Management Information Systems |
| Karen Sue Kleiser, Terre Haute, Ind.         | Management Information Systems |
| Sarah Lauren Laingor, Bedford                | Management Information Systems |
| James Lowell Laird, Odessa                   | Management Information Systems |
| Kamal M. Mehta, Bombay, India                | Management Information Systems |
| Shannon Dale Pennington, Bryan               | Management Information Systems |
| Anjala Talwar, New Delhi                     | Management Information Systems |
| Sukirman Tjahjono                            | Management Information Systems |
| Stacy Dee Tunnell, Earth                     | Management Information Systems |
| Robert Craig Allen, Fort Worth               | Marketing                      |
| Roque Alan Baecker, Lubbock                  | Marketing                      |
| Megan Rebecca Beatty, Denison                | Marketing                      |
| (Cum Laude)                                  |                                |
| Michael Lawrence Callahan, Humble            | Marketing                      |
| Mark Steven Clark, Canyon                    | Marketing                      |
| Kirk Gerard Curry, Bedford                   | Marketing                      |
| William Fitzgerald Duke, Pearland            | Marketing                      |
| Lee Laverne Favreau, Humble                  | Marketing                      |
| Leonard Paul Fedore, Tacoma, Wash.           | Marketing                      |
| Rodney Allen Fomby, Burleson                 | Marketing                      |
| (Cum Laude)                                  |                                |
| Kevin Michael Hannigan, Bedford              | Marketing                      |
| Toni Lee Hastings, Dallas                    | Marketing                      |
| Lisa Jean Helker, Minneapolis, Minn.         | Marketing                      |
| Kari Lynne Jennings, Houston                 | Marketing                      |
| Julie Aline Jungen, Dallas                   | Marketing                      |
| Carol Lynn Kaliamos, Colorado Springs, Colo. | Marketing                      |
| (Summa Cum Laude)                            |                                |
| Michael R. Keas, Del Rio                     | Marketing                      |
| Garlon DeWayne Lain, Plano                   | Marketing                      |
| Jefferson Clifford Lewis, Rockwall           | Marketing                      |
| William Acker Lines, Enid, Okla.             | Marketing                      |
| Melanie Gay Littlefield, Lubbock             | Marketing                      |
| Jeffrey Robert Long, Missouri City           | Marketing                      |
| H. Manuel Magana, El Paso                    | Marketing                      |
| Jay Cavan McMahon, Big Spring                | Marketing                      |
| Timothy Martin Mercer, Friona                | Marketing                      |
| John Bradley Moore, Dallas                   | Marketing                      |
| Nathan Neal Nash, Sherman                    | Marketing                      |
| David Richard Oldenbuttel, Irving            | Marketing                      |
| Richard Russell Peterman, Beaumont           | Marketing                      |

|                                       |
|---------------------------------------|
| Karen Liane Phillips                  |
| Michael DeWayne Prado, Abilene        |
| Teri Elaine Rogers, Houston           |
| James Mark Sanders, Tulsa             |
| Mary Ann Selcer, Houston              |
| Chad Christen Sims, Plano             |
| Tim R. Smith, Odessa                  |
| Henry Randal Strickland, Jacksboro    |
| Amy Sue Tisone, Albuquerque, N.M.     |
| Scott David Ward, Clifton             |
| Marla Janee Weaver, Duncanville       |
| David Thales Womack, Midland          |
| Kimberly Kay Zant, Anton              |
| James Russell Zorn, Waco              |
| Craig Richard Campbell, Midland       |
| Kevin Wade Colburn, Midland           |
| Richard Greer McKellar, Tyler         |
| Sharon Elaine Miller, Midland         |
| Sandra Louise Millwee, Midland        |
| Clifford Lynn Cade, Jr., Dallas       |
| William Lawrence Dorsey, Mission      |
| William Bryant Higginbotham, Floydada |
| Thomas George Kirchner, Plano         |
| John Steven Mitchell, Corpus Christi  |
| James Bass Powell, Lubbock            |
| S. Bob Rezaee, Lubbock                |

|                           |
|---------------------------|
| Marketing                 |
| Marketing                 |
| Marketing                 |
| Marketing                 |
| Marketing                 |
| Marketing                 |
| Marketing                 |
| Marketing                 |
| Marketing                 |
| Marketing                 |
| Petroleum Land Management |
| Petroleum Land Management |
| Petroleum Land Management |
| Petroleum Land Management |
| Management/Marketing      |
| Accounting/Finance        |
| Finance/Economics         |
| Management/Accounting     |
| Marketing/Management      |
| Finance/Marketing         |
| Accounting/Finance        |

## **COLLEGE OF EDUCATION**

### **Bachelor of Science in Education**

| Name, Home Town                               | Major                |
|---|----------------------|
| Analee Kittrell Allen, Lubbock                | Elementary Education |
| Marcy Brown, Lamesa                           | Elementary Education |
| Sandra Kay Brownlow, Hereford                 | Elementary Education |
| Jan Lou Davis, Spearman                       | Elementary Education |
| Jean Ann Davis, Spearman                      | Elementary Education |
| Bethany Marie Evers, Plano                    | Elementary Education |
| Alyson Leigh Fisher, Munday                   | Elementary Education |
| Terri Sue Gardner, Lubbock                    | Elementary Education |
| Elida De Loera Garza, Snyder                  | Elementary Education |
| Ruby C. Gonzales, Lubbock                     | Elementary Education |
| Claudia Inez Habbinga, Lubbock                | Elementary Education |
| Debra Hernandez, San Angelo                   | Elementary Education |
| Tracy Jean Herrick, Plano                     | Elementary Education |
| De'Ronda Ivey Hewitt, Whitharal               | Elementary Education |
| Teri Jean Seybold Holmes, Lubbock             | Elementary Education |
| Donna Marie Johnson, Houston                  | Elementary Education |
| Cynthia Dee Kaelin, Lubbock                   | Elementary Education |
| (Magna Cum Laude)                             |                      |
| Dianne Kleinkauf, Keller                      | Elementary Education |
| Amelia Ann Liddell, Lubbock                   | Elementary Education |
| Cristy Cash McClenny, Lubbock                 | Elementary Education |
| (Magna Cum Laude)                             |                      |
| Sally Barham McInnes, Lubbock                 | Elementary Education |
| Mary Kristi Elizabeth Maeker, New Home        | Elementary Education |
| Kimberly Minzenmayer, Houston                 | Elementary Education |
| Karen Adèle Moore, Panama, Republic of Panama | Elementary Education |
| (Cum Laude)                                   |                      |
| Donna Carol Pitcock, Lubbock                  | Elementary Education |
| Connie L. Powell, Ralls                       | Elementary Education |
| (Summa Cum Laude)                             |                      |
| Laura Kay Howell Ray, Lubbock                 | Elementary Education |
| Kathy E. Reamy, Waco                          | Elementary Education |
| Benson Gayle Robertson, Jr., Lubbock          | Elementary Education |
| AnnaBerta Majera Rodarte, Lubbock             | Elementary Education |
| Holly Lynn Schminkey, Conroe                  | Elementary Education |
| DeAnn Elaine Seifried, Bishop                 | Elementary Education |
| Laurie Jo Strickland, Lubbock                 | Elementary Education |
| Elaine Monique Summerford, Brownfield         | Elementary Education |
| (Cum Laude)                                   |                      |
| Kathy Marie Tapp, Carlsbad, N.M.              | Elementary Education |
| Darlene Davis Waters, Lubbock                 | Elementary Education |
| Gene D. Adams, Alpine                         | Secondary Education  |
| (Cum Laude)                                   |                      |
| Cynthia Louise Allen, Lubbock                 | Secondary Education  |
| Cezar J. Cervantez, Lubbock                   | Secondary Education  |
| Susan Jean Cromer, Arlington                  | Secondary Education  |
| Torri Carol Crow, Lubbock                     | Secondary Education  |
| Donnie Roy Dutton, Anton                      | Secondary Education  |
| Timothy Bryan Glover, Lubbock                 | Secondary Education  |
| Janet Shellene Grimmer, Lubbock               | Secondary Education  |
| Darci Shawn Hatter, Guyman, Okla.             | Secondary Education  |
| Julie Anne Heron, Wichita Falls               | Secondary Education  |
| Betty Willyard Ingram, Littlefield            | Secondary Education  |
| Robert Wayne Kyle, Wolforth                   | Secondary Education  |
| Patsy Sue Nelson, Littlefield                 | Secondary Education  |
| Laurie Ann Norman, Lubbock                    | Secondary Education  |

### Bachelor of Science in Education (continued)

|                                      |                     |
|--------------------------------------|---------------------|
| Candy Charice Moore Nowlin, Muleshoe | Secondary Education |
| Clay Allen Short, Monahans           | Secondary Education |
| David John Sorrells, Amherst         | Secondary Education |

### COLLEGE OF ENGINEERING

#### Bachelor of Science in Agricultural Engineering

Name, Home Town  
Randall Paul Smith, Dallas  
John Alexander Thomasson, Houston

#### Bachelor of Science in Chemical Engineering

Name, Home Town  
Michael Scott Satterwhite, Ropesville

#### Bachelor of Science in Civil Engineering

Name, Home Town  
Bethany Ann Barron, Amarillo  
Robert William Brashear, Midland  
Chibueze Ajomwe Mgeike, Uzuakoli, Nigeria  
Dale Alan Rand, Odessa

#### Bachelor of Science in Computer Science

Name, Home Town  
Neal William Blackwood, Lubbock  
Hua Chu, Lubbock  
Angel Francisco Giordano, Lima, Peru  
Hung Tack Kwan, Hong Kong  
Gandhar Rao, Lubbock  
Michael Tracy Shepherd, Post  
Reed Culbertson Whittington, Dallas  
Joseph Artiss Williamson, Midland

#### Bachelor of Science in Electrical Engineering

Name, Home Town  
Michael Manuel Arvizu, Odessa  
Phillip Randolph Bradley, New Boston  
Britt Eric Brooks, Tijeras, N.M.  
Gary Allen Cawley, Lockney  
William Ray Cravey, Hobbs, N.M.  
Georgios Dedes, Athens, Greece  
Leah Dianne Delmer, Pilot Point  
Rodney Jude Fernandez, Karachi, Pakistan  
Toby Allen Gibson, Lubbock  
Bruce Pat Hamilton, Fritch  
Phuoc Minh Hoang, Springfield, Va.  
Murray James Kennedy, Dubuque, Iowa  
Farhad, Kosari, Lubbock  
(Cum Laude)  
Chi Ming Lau, Hong Kong  
Hai-Kwong Jaime Ling, Santa Cruz, Bolivia  
Andre Emil Lux, Houston  
Michael Roger Marcial, Garland  
Azman Bin Mohamed, Johor, West Malaysia  
Terry Lee Taylor, Lubbock  
Valerie J. Taylor, Houston  
James Richard Thompson, Spring  
Bruce Clay Turner, Midland  
Kwok Chung Wong, Hong Kong

#### Bachelor of Science in Engineering Technology

Name, Home Town  
Brent Cooper Bertrand, Lubbock  
Randal Leon Browne, Sterling City  
Jeffrey Allen Christopher, Andover, Kan.  
Kevin Wilson Dennis, Lubbock  
Thomas William Jacobs, Lewisville  
Gregory Scott Seidel, Amarillo  
Gregory Paul Belton, Borger  
David Earl Collins, Jr., Lubbock  
Andre Todd Fisher, Converse  
David Brett Gardner, Meridian  
Glenn Franklin Hendrix, Commerce  
Justin Van Kersey, Amarillo  
Martin Jay Kogel, Lubbock  
Donnie B. Merritt, Morton  
Jed Damon Sandefur, Wichita Falls  
Michael E. Stevens, Lubbock  
Ray Glenn Syrus, Lubbock  
Stephen Eric Lewellen, Glen Rose  
William H. Logan, Jr., Lubbock

#### Bachelor of Science in Technology

Name, Home Town  
Craig deVries Fresch, Lilburn, Ga.

### Bachelor of Science in Industrial Engineering

Name, Home Town  
Cheeyakupvanda Ayapa Cariappa, Codrg, India  
(Magna Cum Laude)  
Nauman Khan Eskar, Wilmington, Del.  
Jaime Alberto Roquebert, Panama, Panama  
Theresa Ann Sender, Amarillo  
John Erskin Sherwood, Odessa

### Bachelor of Science in Mechanical Engineering

Name, Home Town  
Dusty Carroll Bailey, Cleveland  
Thomas Craddock Bradley, Midland  
(Cum Laude)  
Dennis Wayne Brothers, Walla Walla, Wash.  
(Magna Cum Laude)  
Scott Paul Clark, Andrews  
(Cum Laude)  
Eddie Ray Enriquez, Monahans  
Keith William Fairless, Lubbock  
William Dean Fisher, Weatherford  
Douglas William Hawkins, Wichita Falls  
David William Huddleston, Lubbock  
James Elling Ingram, Allen  
Craig Miller Kuhne, Lubbock  
(Cum Laude)  
Yu Chung David Ma, Hong Kong  
(Cum Laude)  
David Boyd Mauldin, Borger  
Steven Joseph O'Connor, Lubbock  
Randell Gene Patten, Kingsville  
Robert Eugene Semrad, Houston  
Keith Allen Sheedy, Big Spring  
Richard Kenneth Steele, Dallas  
Andrew Justin Fay, Kinnelon, N.J.

### Bachelor of Science in Petroleum Engineering

Name, Home Town  
Bruce Scott Burdett, Houston  
Phillip Clyde Crawley, Lovington, N.M.  
Robert Gail Dillman, Sherman  
Barry Todd Guy, Artesia, N.M.  
Robert Francis Schwind, Borger  
Carl Lynn Tucker, Lubbock

### COLLEGE OF HOME ECONOMICS

#### Bachelor of Science in Home Economics

| Name, Home Town                                      | Major                                |
|--|--------------------------------------|
| Edi Gayle Arbogast, Lubbock                          | Clothing, Textiles and Merchandising |
| Deborah Lynn Brown, Lubbock                          | Clothing, Textiles and Merchandising |
| Kathryn C. Childers, Bryan                           | Clothing, Textiles and Merchandising |
| Annette Lynn Christenson, Fort Worth                 | Clothing, Textiles and Merchandising |
| Joseph Paul Dempsey, Lubbock                         | Clothing, Textiles and Merchandising |
| Pamela Ann Dorsey, Dallas                            | Clothing, Textiles and Merchandising |
| Kathryn Lynn Dunson, Fort Worth                      | Clothing, Textiles and Merchandising |
| Tamara Kay English, Lubbock                          | Clothing, Textiles and Merchandising |
| Rebecca Jean Eubanks, Rockwall                       | Clothing, Textiles and Merchandising |
| Barbara H. Gilbert, Seminole                         | Clothing, Textiles and Merchandising |
| Susan Ann Gray, Anacortes, Wash.                     | Clothing, Textiles and Merchandising |
| Claudia Jo Green, Lubbock                            | Clothing, Textiles and Merchandising |
| Tracy Denise Huddleston, Odessa<br>(Magna Cum Laude) | Clothing, Textiles and Merchandising |
| Rebecca Ann Hutto, Oscoda, Mich.<br>(Cum Laude)      | Clothing, Textiles and Merchandising |
| Anita Louise Jansa, Garden City<br>(Magna Cum Laude) | Clothing, Textiles and Merchandising |
| Melba Jo Johnson, Odessa                             | Clothing, Textiles and Merchandising |
| Jennifer Lynch, Lubbock                              | Clothing, Textiles and Merchandising |
| Linda Lee Morgan, San Antonio                        | Clothing, Textiles and Merchandising |
| Edwina Gay Morrison, Lubbock                         | Clothing, Textiles and Merchandising |



Susan Gayle Pasewark, Lubbock

Loretta C. Ramos, El Paso

Debora Kaye Reed, Springfield, Mo.

Betty Jean Robinson, Lubbock

Cheryl Jeanene Rodehaver, El Paso

Leah Michelle Silen, Lubbock  
(Magna Cum Laude)

D'Linda Alane Stephens, Lamesa

Valerie Anne Webster, Arlington

Kelly Diane Whitman, Lubbock

Sandra Kay Williams, Houston

Katherine Lynn Young, Houston

Ansel James Cole, San Antonio

Ellen Marie Hall, Midland

Jennifer L. Hopkins, Lubbock

Rhonda Denise Huffaker, Hurst

Anthony Durwood Johnson, Midland

Pauline Onoh-Onyia, Lubbock

Nancy Beth Riddle, Austin

Kristi Badgwell Chambers, Lubbock

Lisa Nyleen Colbert, Houston

Diana Rose Elizabeth Ann Hlinko, Bedford

Stacy Lee Shaver, Hale Center

Pamela Denise Bradley Foster, Lubbock

Dianne Quigley, Lubbock

Jamie Denise Bowen, Dalhart

Nancy Allison Davis, Brady

Virginia Annette Montgomery, Crosbyton

Kelli Renee Taylor, Matador

Ann Elizabeth Allums, Beaumont

Lezlie Kay Assiter, Lubbock  
(Magna Cum Laude)

Clothing, Textiles and Merchandising  
Clothing, Textiles and Merchandising  
Clothing, Textiles and Merchandising  
Clothing, Textiles and Merchandising  
Clothing, Textiles and Merchandising  
Clothing, Textiles and Merchandising  
Clothing, Textiles and Merchandising  
Clothing, Textiles and Merchandising  
Clothing, Textiles and Merchandising  
Clothing, Textiles and Merchandising  
Environmental Design and Consumer Economics  
Environmental Design and Consumer Economics  
Environmental Design and Consumer Economics  
Environmental Design and Consumer Economics  
Environmental Design and Consumer Economics  
Environmental Design and Consumer Economics  
Food and Nutrition  
Food and Nutrition  
Food and Nutrition  
Food and Nutrition  
General Home Economics  
General Home Economics  
Home Economics Education  
Home Economics Education  
Home Economics Education  
Home Economics Education  
Human Developmental and Family Studies  
Human Developmental and Family Studies

Evelyn Carol Brown, Lubbock  
Stacy Talbott Church, Snyder  
Cindy Sabrina Clark, Perryton

Leslie Marie Edington, Monahan

- Leslie Marie Edington, Monahans

Patricia Donaldson Gisonno, Lub

Patricia Donaldson Gisonno, Lubbock

Sarita Gonzales, Levelland

Tonda Joy Gragson, Lubbock

Jill Anne Hagen, Fort Worth

Janet Carol Jacobson Hunt, Adrian  
(Magna Cum Laude)

Anne Margaret Koester, Lubbock

James Glenn Richmond, Dallas

[illegible]

## Name, Home Town

Kristy Lea Banner, Wichita Falls

Monty Wade Becton, Lubbock

Larry Jay Carden, Odessa

Yu-Lien Chang, Sri Lanka

Susan L. Cruse, Pilot Point

Arthur William deTranates, Houston

Carol Evelina Diaz, Los Alamos, N.M.

Lisa Gisele Gerrish, Plano

Darrell Guy Gibbs, Gainesville

Hayden Jean Harris, Lubbock

Mark Howard Hayden, Lubbock

Cathy Jane Holland, Mesquite

Kristin Jean Leslie, San Antonio

Philip Ching Ling Loo, Malaysia

John Todd McCabe, Andrews

George Thomas O'Brien, Euless

Stacey Paige, Spring

Kevin Brooks Ruhman, Tyler

Betty Susie Sharp, Lubbock  
James D. Smith, Los Angeles

James D. Smith, Jr., San Antonio

Alan John Sweitzer, Lubbock  
(Camp Leake)

(Cum Laude)  
Deborah Delaney Young, B.A.

Deborah Delanna Young, Pampa

# LIST OF GRADUATES

## DECEMBER 1987

### THE GRADUATE SCHOOL

#### Doctor of Education

| Name, Home Town   | Major                      | Higher Education |
|---|----------------------------|------------------|
| Kregg Russell Hood, Dallas  |                            |                  |
| B.A., Harding College, 1978   |                            |                  |
| M.A., Abilene Christian University, 1982  |                            |                  |
| Dissertation: Effects of a Lecturer's Use of Synchronized Whole-Body Locomotion on Student Attitudes Toward Instruction   |                            |                  |
| Major Professor: Dayton Y. Roberts  |                            |                  |
| Gerald Roland Madeley, Grapevine  | Educational Administration |                  |
| B.S., Texas A&M University, 1964  |                            |                  |
| M.S., Air Force Institute of Technology, 1971   |                            |                  |
| Dissertation: A Comparison and Analysis of School Finance Equity in Texas Between 1982-83 and 1985-86 Using <i>Ex Post</i> and Resource Equity Neutrality Standards |                            |                  |
| Major Professor: William E. Sparkman  |                            |                  |

#### Doctor of Philosophy

| Name, Home Town   | Major                   | Higher Education |
|---|-------------------------|------------------|
| William Charles Bailey, Laramie, Wyo.   | Home Economics          |                  |
| (In absentia)   |                         |                  |
| B.A., Texas Tech University, 1967   |                         |                  |
| M.A., Texas Tech University, 1969   |                         |                  |
| Dissertation: An Exploratory Examination of Attitude Toward Money and Personality Characteristics   |                         |                  |
| Major Professor: A. William Gustafson   |                         |                  |
| Tert Bundrant, Portales, N.M.   | Biology                 |                  |
| B.A., Eastern New Mexico University, 1970   |                         |                  |
| B.S., Eastern New Mexico University, 1976   |                         |                  |
| Dissertation: Electrophoretic and Cytogenetic Study of Selected <i>Machaeranthera</i> Species and Hybrids                                 |                         |                  |
| Major Professor: Ray C. Jackson   |                         |                  |
| Morris Ray Ellis, Searcy, Ark.  | Fine Arts               |                  |
| (In absentia)   |                         |                  |
| B.A., Harding College, 1967   |                         |                  |
| M.A., Stephen F. Austin State University, 1971  |                         |                  |
| Dissertation: A Catalog: The Robert L. B. Tobin Collection: Scene Designs: 16th through 19th Centuries                                    |                         |                  |
| Major Professor: Forrest A. Newlin  |                         |                  |
| Phillips Wendland Goodell, Jr., Wichita, Kan.   | Business Administration |                  |
| A.B., Princeton University, 1953  |                         |                  |
| M.B.A., Stanford University, 1957   |                         |                  |
| Dissertation: The Effects of Person-Role Congruity on Job Satisfaction and Commitment in Selected Marketing Occupations                   |                         |                  |
| Major Professor: James B. Wilcox  |                         |                  |
| Jeffrey Robert Gregg, Lake Jackson  | Physics                 |                  |
| (In absentia)   |                         |                  |
| B.S., Texas Tech University, 1980   |                         |                  |
| Dissertation: Electronic Properties of III-V Semiconductor Alloys   |                         |                  |
| Marcel G. Hebert, Woonsocket R.I.   | Business Administration |                  |
| B.S. in A., Bryant College of Business Administration, 1956   |                         |                  |
| M.A., Bowling Green State University, 1962  |                         |                  |
| M.B.A., Bryant College, 1975  |                         |                  |
| M.S.T., Bryant College, 1980  |                         |                  |
| Dissertation: An Investigation of the Effect of Alternative Presentation Formats on Preparers and Users of City Financial Reports         |                         |                  |
| Major Professor: Robert J. Freeman  |                         |                  |
| Heather Christine Huszti, Oklahoma City, Okla.  | Psychology              |                  |
| B.A., University of California, Irvine, 1981  |                         |                  |
| Dissertation: The Effects of Educational Programs on Adolescents' Knowledge and Attitudes About Acquired Immunodeficiency Syndrome (AIDS) |                         |                  |
| Major Professor: James R. Copeland  |                         |                  |
| Jo Ann Hamsher Johnson, Dallas  | Psychology              |                  |
| B.A., Texas Tech University, 1982   |                         |                  |
| Dissertation: Factors Affecting Group Performance: An Application of Systems Theory to Flightcrew Performance                             |                         |                  |
| Major Professor: Clay E. George   |                         |                  |
| Kay Jeanne Koellner, Brea, Calif.   | Psychology              |                  |
| B.A., California State University-San Diego, 1974   |                         |                  |
| M.S. in S.W., University of Louisville, 1975  |                         |                  |
| Dissertation: Appraisal of Stressful Events and Coping Strategies Employed by Women with Migraine Headaches                               |                         |                  |
| Major Professor: Carmine U. Iacono  |                         |                  |
| Taeik Kwon, Seoul, Korea  | Chemistry               |                  |
| (In absentia)   |                         |                  |
| B.S., Seoul National University, 1975   |                         |                  |
| M.S., Korea Advanced Institute of Science, 1977   |                         |                  |
| Dissertation: Physicochemical Differences Between the PR and PFR Forms of Phytochrome   |                         |                  |
| Major Professor: Pill-Soon Song   |                         |                  |

|   |                         |
|---|-------------------------|
| Yi-Ching Li, Taiwan, Republic of China  | Home Economics          |
| (In absentia)   |                         |
| B.Ed., National Taiwan Normal University, 1981  |                         |
| M.S. in H.E., Texas Tech University, 1984   |                         |
| Dissertation: Chromium and Vanadium Effects on Glucose and Lipid Metabolism of Guinea Pigs and Obese and Diabetic Mice  |                         |
| Major Professor: Barbara Stoecker   |                         |
| Tsai-Ku Lin, Taiwan, Republic of China  | Physics                 |
| (In absentia)   |                         |
| B.S., National Cheng Kung University, 1980  |                         |
| M.S., Texas Tech University, 1986   |                         |
| Dissertation: Defect Model for the Electronic Conduction and Breakdown in Dielectric Thin Films                         |                         |
| Major Professor: Vijendra K. Agarwal  |                         |
| Michael Forest Lockett, Warrenton, Mo.  | Business Administration |
| B.A., University of Missouri, 1979  |                         |
| M.B.A., University of Missouri, 1981  |                         |
| Dissertation: The Effect of Deliverable Supply on the GNMA Spot and Futures Market                                      |                         |
| Major Professor: Richard L. Peterson  |                         |
| Arturo Martinez, Mexico City  | Agriculture             |
| (In absentia)   |                         |
| B.S., University of Chapingo, 1977  |                         |
| M.S., The Pennsylvania State University, 1982   |                         |
| Dissertation: Performance of Lambs Grazing Pearl Millet at Four Levels of Herbage Allowance                             |                         |
| Major Professor: Arthur G. Matches  |                         |
| Matt J. Menger, San Antonio   | Psychology              |
| (In absentia)   |                         |
| B.A., Gregorian University, Rome, 1956  |                         |
| M.A., Saint Louis University, 1980  |                         |
| Dissertation: Family of Origin Variables as Predictors of Post-Traumatic Stress Disorder                                |                         |
| Major Professor: Clay E. George   |                         |
| Kenneth Arthur Miles, San Luis Obispo, Calif.   | Psychology              |
| (In absentia)   |                         |
| B.S., Brigham Young University, 1978  |                         |
| Dissertation: Problem Solving and Criminal Violence   |                         |
| Major Professor: Bill J. Locke  |                         |
| Foy Dan Mills, Jr., Anton   | Agriculture             |
| (In absentia)   |                         |
| B.S., Lubbock Christian College, 1980   |                         |
| M.S., Texas Tech University, 1983   |                         |
| Dissertation: Marketing Strategies Available to Cattle Producers: An Analysis and Comparison on Hedging and Options     |                         |
| Major Professor: Kary Mathis  |                         |
| Ronald William Morrison, Daytona Beach, Fla.  | Psychology              |
| (In absentia)   |                         |
| B.A., University of Central Florida, 1974   |                         |
| Dissertation: An Investigation of the Relationship Between Cognitive Resource Availability and Human Memory Performance |                         |
| Major Professor: Charles G. Halcomb   |                         |
| Michael Lee O'Hara, Ruidoso, N.M.   | Chemical Engineering    |
| B.S., The University of Texas of the Permian Basin, 1981  |                         |
| Dissertation: Modeling of an Experimental Updraft Countercurrent Moving Bed Biomass Gasifier                            |                         |
| Major Professor: Raymond E. Desrosiers  |                         |
| Eric Andrew Pani, Forty Fort, Pa.   | Geosciences             |
| (In absentia)   |                         |
| B.S., The Pennsylvania State University, 1979   |                         |
| M.S., Texas Tech University, 1982   |                         |
| Dissertation: Design of a Rainfall Enhancement Program for West Texas   |                         |
| Major Professor: Gerald M. Jurica   |                         |
| Nancy Ann Ridenour, Lubbock   | Home Economics          |
| B.S., (Nurs.), University of Colorado, Boulder, 1974  |                         |
| M.S., University of Colorado, Boulder, 1978   |                         |
| Dissertation: A Dialogical Paradigm for Holistic Discourse in Nursing   |                         |
| Major Professor: Bradford P. Keeney   |                         |
| Felipe A. San Martin Howard, Lima, Peru   | Agriculture             |
| (In absentia)   |                         |
| B.S. in V.M., San Marcos University, 1971   |                         |
| M.S., Costa Rica University, 1980   |                         |
| Dissertation: Comparative Forage Selectivity and Nutrition of South American Camelids and Sheep                         |                         |
| Major Professor: Fred C. Bryant   |                         |
| Neelakandan Sathiyakumar, India   | Civil Engineering       |
| B.E., University of Madras, 1978  |                         |
| M.E., University of Madras, 1980  |                         |
| M.S. in C.E., South Dakota School of Mines and Technology, 1980   |                         |
| Dissertation: Secondary Recovery of Ground Water by Air Injection—A Finite Element Model                                |                         |
| Major Professor: B. J. Claborn  |                         |

## Doctor of Philosophy (continued)

- Daniel Lee Seth, Tama, Iowa  
B.A., Warren Wilson College, 1977  
M.S., Western Kentucky University, 1979  
Dissertation: Stability of the Diamond Difference Approximation in Energy to the Spencer-Lewis Equation of Electron Transport  
Major Professor: Paul Nelson, Jr.  
Psychology
- Evan H. Shapiro, Miami, Fla.  
B.A., University of Florida, 1977  
Dissertation: Behavioral Treatment of Anticipatory Nausea Associated with Cancer Chemotherapy  
Major Professor: Susan S. Hendrick  
Fine Arts
- Kenny M. Sheppard, Georgetown  
(In absentia)  
B.M., Hardin-Simmons University, 1965  
M.M.Ed., Texas Tech University, 1970  
Dissertation: Selected Choral Works of Learmont Drysdale, Scotland's Forgotten Composer  
Major Professor: Harold T. Luce  
Business Administration
- Paul Surji Speck, Knoxville, Tenn.  
(In absentia)  
B.A., University of St. Thomas, 1968  
M.A., Auburn University, 1970  
Ph.D., Auburn University, 1973  
Dissertation: On Humor and Humor in Advertising  
Major Professor: Roy Howell  
Fine Arts
- Arthur Franklin Stewart, Lubbock  
B.A., Hanover College, 1974  
M.M., University of Kansas, 1979  
Dissertation: C. S. Peirce, Mechanicalism and Music  
Major Professors: Kenneth Ketner and William Westney  
Psychology
- Nancy Jean Stone, San Diego, Calif.  
B.A., University of California, San Diego, 1983  
M.A., Texas Tech University, 1986  
Dissertation: Aiding Attainment, System Stability, and Group Effectiveness  
Major Professor: Clay E. George
- Joseph Tita Tahsoh, Ngyen Mbo, Mbengwi, Cameroon  
(In absentia)  
B. of Statistics, Makerere University, 1978  
M.S., University of Dublin, 1980  
Dissertation: Some Statistical Methods of Curve Estimation in Probit Analysis  
Major Professor: Kamal C. Chanda  
Agriculture
- Changgui Wan, Lanzhou, China  
(In absentia)  
B.S., Gansu Agricultural University, 1970  
M.S., Gansu Agricultural University, 1982  
Dissertation: Photosynthesis and Water Use in Honey Mesquite  
Major Professor: Ronald E. Sosebee  
Land-use Planning  
Management and Design
- Juju Chin-Shou Wang, Tainan, Taiwan, R.O.C.  
(In absentia)  
B.L., Fu-Jen Catholic University, 1974  
M.S., University of Tsukuba, 1979  
Dissertation: Face as an Image of the City: A Holistic Approach Toward City Diagnosis  
Major Professor: George T. Peng  
Chemistry
- Te-Lung Jesse Yeh, Taipei, Taiwan  
B.S., Fu-Jen Catholic University, 1978  
Dissertation: Synthesis and Stereochemical Studies of Some Phosphorus-Phosphorus Bonded Compounds  
Major Professor: Jerry L. Mills

## Master of Agriculture

- Name, Home Town**  
Kathleen Ann Davis, Lubbock  
B.S. in Ag., Texas Tech University, 1978

## Master of Architecture

- Name, Home Town**  
Lahib Zuhair Shihab, Baghdad, Iraq  
(In absentia)  
B.S., Rensselaer Polytechnic Institute, 1978  
B.Arch., Rensselaer Polytechnic Institute, 1980

## Master of Arts

- Name, Home Town**  
Michael James Auenthie, Marshall, Minn.  
B.A., Southwest State University, 1985  
Stephanie Michele Brown, San Antonio  
B.A., Texas Tech University, 1986  
Gwendolyn Landrum Cate, Tahoka  
B.A., McMurry College, 1968  
James G. Cunningham, Wichita Falls  
B.F.A., Midwestern State University, 1985  
Thesis: The Harry Ransom Humanities Research Center Collections of Original Stage Designs  
Major  
German  
Mass Communications  
Interdisciplinary Studies  
Theatre Arts

- Beth Rose Davidow-Henry, Lubbock  
B.S., Auburn University, 1984  
Thesis: New Metoposaurus From the Southwestern United States and Their Phylogenetic Relationships  
Psychology
- JanaLee Downum Dedmon, Miami, Fla.  
B.A., Texas Tech University, 1985  
Thesis: Social Factors, and Group Involvement of Texas Tech University Students  
Interdisciplinary Studies
- Tommy Wallace Eaton, Lubbock  
B.F.A., Texas Tech University, 1973  
Michael L. Faubion, Olympia, Wash.  
B.A., The Evergreen State College, Olympia, Washington, 1984  
Thesis: The Relationship Between the Independent Petroleum Producers and Government Regulatory Agencies During World War II  
Interdisciplinary Studies
- Mona Elizabeth Fluit, West Columbia  
B.A., Texas Tech University, 1986  
Janet Marie Millson Fortner, Cincinnati, Ohio  
(In absentia)  
B.A., Memphis State University, 1978  
Thesis: Witch Tales: An Analysis of Late Nineteenth and Twentieth Century Historiography of Witchcraft in Northern Italy in the Early Modern Period  
Museum Science
- Lisa Kathleen Graddy, Bowie, Md.  
(In absentia)  
B.A., University of Maryland College Park Campus, 1985  
Nancy Jo Hildreth, Pratt, Kan.  
(In absentia)  
B.S., Fort Hays State University, 1984  
Kippa Dawn Hopper, Amarillo  
B.A., Texas Tech University, 1983  
Jan Snider Kent, Dallas  
(In absentia)  
B.A., University of Missouri-Columbia, 1981  
Susan Chandler LaFont, Plainview  
B.A., The University of Texas at Austin, 1964  
Thesis: Politics and Euripides  
Psychology
- Valancy Austin Meixner, Lubbock  
B.A., Texas Tech University, 1974  
Susan Elaine Metcalf, Dallas  
(In absentia)  
B.A., The University of Texas at Arlington, 1984  
Lorelei Marie Engelen Mount, Cardova, Alaska  
(In absentia)  
B.S., Mankota State University, Minnesota, 1968  
Vance Ladell Reaves, Denton  
B.S., Lubbock Christian College, 1985  
Michael Gregory Roseberry, Lubbock  
(In absentia)  
B.A., Texas Tech University, 1983  
Zelda Sermino, Rio Hondo  
(In absentia)  
B.A., Texas Tech University, 1984  
Thesis: Mexican American Elites: Measuring Ethnic Political Commitment  
Museum Science
- Bin Shieh  
(In absentia)  
B.A., Tamkang University, 1984  
Billy Kurtz West, Lubbock  
B.S. in Ed., Texas Tech University, 1981  
Thesis: Ector's Brigade in the Civil War  
History
- Carolyn Joyce White, Ropesville  
(In absentia)  
B.A., Wayland Baptist College, 1973  
Keith E. Whitfield, San Antonio  
(In absentia)  
B.A., College of Santa Fe, 1984  
Psychology

## Master of Business Administration

- Name, Home Town**  
Casey Kirk Bean, Silverton  
B.A., Texas Tech University, 1986  
Thomas Wylie Blackstone, Morton  
B.S., Texas Tech University, 1986  
Keith Joseph Bogdan, Richardson  
B.B.A., Texas Tech University, 1983  
Kyle Kenton Bonath, Melvin, Iowa  
B.B.A., Texas Tech University, 1984  
Timothy Duane Bourn, Slaton  
B.S. in P.E., Texas Tech University, 1984  
Brian N. Burleson, Midland  
B.S., Texas Tech University, 1982  
Brian Val Cervantes, Wichita Falls  
B.B.A., Texas Tech University, 1986  
Gregory David Cohen, Houston  
(In absentia)  
B.B.A., The University of Texas at Austin, 1984  
Gregory Lloyd Darling, Lubbock  
B.A., Graceland College, 1986  
Lea Rae Dopson, Corpus Christi  
B.S., Texas Tech University, 1986

## Master of Business Administration (continued)

Stephanie B. Freudenberg, Boise, Idaho  
(In absentia)  
B.A., Texas Tech University, 1979  
Nancy Lynne Gilliam, Austin  
B.B.A., The University of Texas at Austin, 1986  
James Alan Hargrove, Dumas  
B.B.A., Texas Tech University, 1984  
Conroy Robert Highlander, Albuquerque, N.M.  
B.S. in P.E., Texas Tech University, 1985  
David Duane King, Decatur  
B.S.P.E., Texas Tech University, 1985  
Floyd Lavern Lamroux, San Angelo  
(In absentia)  
B.A., Howard Payne University, 1983  
Anne Marie Lee, Raufoss, Norway  
B.S., Pacific Lutheran University, 1984  
Linda Cobos Leos, Lubbock  
B.A., The University of Texas at Austin, 1980  
Eric Craig McDonald, Ralls  
B.B.A., The University of Texas at Austin, 1985  
Robert Payne McGarrett, Lubbock  
B.A., Texas Tech University, 1985  
Lynn McLarty, Lubbock  
B.S. in P.E., Texas Tech University, 1986  
Timothy William Nix, Sudan  
B.S., Texas Tech University, 1985  
Rene Alberto Palacios Barrios, Mexicali, Baja, Calif., Mexico  
B.S. in I.E., Centro de Enseñanza Tecnica y Superior, 1974  
Mark Jeffrey Rosen, Toronto, Canada  
B.A., Texas Tech University, 1982  
Patti Suzanne Howard Stewart, Lubbock  
B.S., Texas Christian University, 1986  
Rachel Alane Walker, Seminole  
(In absentia)  
B.S. in H.E., The University of Texas at Austin, 1985  
Jung-Cheng Wan  
(In absentia)  
B.A., National Taiwan University, 1982  
Edward Brian Welch, Corpus Christi  
(In absentia)  
B.B.A., The University of Texas at Austin, 1986

## Master of Education

| Name, Home Town  | Major                               |
|--|-------------------------------------|
| ValDonna Ruth Wood Anthony, Lubbock<br>B.S. in Ed., Texas Tech University, 1971                          | Instructional Technology            |
| Jody Lamont Bellenger<br>B.A., University of Alabama, 1970   | Educational Psychology              |
| Wendi S. Blanchard, Des Moines, Iowa<br>(In absentia)<br>B.A., Simpson College, Iowa, 1973               | Educational Administration          |
| Laura Lee Snydal Borchardt, Brandon, Manitoba, Canada<br>B.S. in P.E., Texas Tech University, 1981       | Physical Education                  |
| Edith Snoots Dougherty, Lubbock<br>B.A., Southern Methodist University, 1959                             | Early Childhood Education           |
| Doree Smith Elgin, Midland<br>(In absentia)<br>B.S., Louisiana State University, 1960                    | Special Education                   |
| Stednie Len Wilson Gannon, Roaring Springs<br>B.S., West Texas State University, 1981                    | Special Education                   |
| Kath Andrew Gibbs, Wolfforth<br>(In absentia)<br>B.A., North Texas State University, 1984                | Rehabilitation Counseling Education |
| Britt Reed Gregory, Alva, Okla.<br>(In absentia)<br>B.A., Texas Tech University, 1972                    | Educational Administration          |
| Cecilia Melynn Washington Hamilton, Fritch<br>B.S., West Texas State University, 1984                    | Bilingual Education                 |
| Ade Clark Hanks, Hale Center<br>B.S., Abilene Christian University, 1972                                 | Early Childhood Education           |
| Rhonda Jean Mitchell Hargrave, Brownfield<br>(In absentia)<br>B.S., West Texas State University, 1981    | Counselor Education                 |
| Debra Renee Hester, Lubbock<br>(In absentia)<br>B.A., Davidson College, 1977                             | Educational Psychology              |
| Lyle Todd Holt, Olton<br>B.S., Texas Tech University, 1986   | Agricultural Education              |
| Kathryn S. Clark Lee, Lubbock<br>B.S. in Ed., Eastern New Mexico University, 1973                        | Instructional Technology            |
| Boq Lu, People's Republic of China<br>B.A., Jinan University, 1983                                       | Educational Administration          |
| Guy Lynne Howard MacLasky, Hereford<br>(In absentia)<br>B.S. in H.E., Abilene Christian University, 1975 | Instructional Technology            |

|  |                            |
|--|----------------------------|
| Stephanie Brooks Mangels, Abilene<br>B.Ed., Hardin-Simmons University, 1983                          | Educational Administration |
| Katrina Lee Martin, Levelland<br>(In absentia)<br>B.B.A., Angelo State University, 1978              | Educational Psychology     |
| Mary Lynn Blackburn McGuire, Lubbock<br>B.S. in H.E., Texas Tech University, 1984                    | Educational Psychology     |
| Cherie J. Slone Nettles, Wilson<br>B.S. in H.E., Texas Tech University, 1982                         | Elementary Education       |
| Freedonia Hardin Paschall, Lubbock<br>B.A., Texas Tech University, 1984                              | Instructional Technology   |
| Jo Ann Phillips, Lubbock<br>B.S., Lubbock Christian College, 1981                                    | Physical Education         |
| Cynthia Herrmann Porter, Lubbock<br>B.S., Texas Tech University, 1979                                | Special Education          |
| Joycelyn Lou Spears Riley, Chillicothe<br>(In absentia)<br>B.S. in H.E., Texas Tech University, 1986 | Elementary Education       |
| Laura M. Scruggs, Amarillo<br>B.S.Ed., Texas Tech University, 1982                                   | Special Education          |
| Beverly Ann Taylor, Perryton<br>B.S., West Texas State University, 1982                              | Educational Psychology     |
| Alan Wayne Wartes, Hereford<br>B.B.A., Howard Payne University, 1986                                 | Physical Education         |
| Rex Wade Whitfield, Fort Stockton<br>(In absentia)<br>B.S. in P.E., Texas Tech University, 1978      | Physical Education         |
| Mary Constance Wimberly, Lubbock<br>(In absentia)<br>B.S., Texas A&M University, 1978                | Elementary Education       |

## Master of Fine Arts

| Name, Home Town   | Major        |
|---|--------------|
| Margaret Elaine Atkinson, Corsicana<br>B.A., Texas Tech University, 1963<br>Thesis: Scenery and Lighting Design for the German Language Production of <i>Armer Ritter</i> | Theatre Arts |
| Cherie Ann Miner, Elliott, Iowa<br>(In absentia)<br>B.F.A., Drake University, 1985  | Art          |

## Master of Music

| Name, Home Town   | Major       |
|---|-------------|
| Larry Dale Tardy, Lubbock<br>B.B.A., Texas Tech University, 1982          | Performance |
| Barbara Sue Johnston Wilson, Pampa<br>B.M.E., Texas Tech University, 1966 | Performance |

## Master of Public Administration

| Name, Home Town   | Major |
|---|-------|
| Barbara S. Garza, Austin<br>(In absentia)<br>B.A., Texas Tech University, 1984                                |       |
| Robert Charles Goodwin, Lubbock<br>B.A., Texas Tech University, 1977  |       |
| Glen Everett Hackler, Midlothian<br>B.B.A., Texas Tech University, 1983                                       |       |
| Marjorie Morris-Ferek, Portland, Ore.<br>(In absentia)<br>B.A., Gonzaga University, Spokane, Washington, 1980 |       |
| M.A., The Johns Hopkins School of Advanced International Studies, 1983  |       |

## Master of Science

| Name, Home Town   | Major                     |
|---|---------------------------|
| Shawn K. Brady, Zachary, La.<br>(In absentia)<br>B.S., Nicholls State University, 1983  | Sports Health             |
| Charles Mark Brown, Plainview<br>B.S., Texas Tech University, 1984  | Entomology                |
| Thesis: Survey and Assessment of Cotton Insects Associated With Weeping Lovegrass, <i>Eragrostis curvula</i> (Schrud.) Nees, in Wind-Strip Cropping Systems | Crop Science              |
| Charles Philip Brown, Corsicana<br>B.S., Tarleton State University, 1983  |                           |
| Thesis: Total Nonstructural Carbohydrate Trends of Texas Blueweed ( <i>Henianthus ciliaris</i> ) in Relation to Herbicidal Control with Glyphosate          | Mathematics               |
| Guanghua Chang, Taipei, Taiwan, R.O.C.<br>(In absentia)<br>B.S., National Taiwan College of Marine Science and Technology, Keelung, China, 1981             |                           |
| Shing-Li Chiu, Taiwan, Rep. of China<br>B.A., Tamkang University, Taiwan, 1984  | Interdisciplinary Studies |
| Cesar Augusto Contreras-Bozzo, Lima Peru<br>B.S., University Particular Ricardo Palma (Peru), 1982  | Interdisciplinary Studies |
| Alejandro De La Vega Vizcarra, Puebla, Mexico<br>(In absentia)<br>B.S., Universidad De Las Americas, A.C., 1984   | Agricultural Economics    |

|   |                           |
|---|---------------------------|
| Thomas Jude Deliberto, Hackensack, N.J.<br>(In absentia)  | Wildlife Science          |
| B.S., Colorado State University, 1984   |                           |
| Thesis: Nutritional Ecology of White-tailed Deer in Southcentral Oklahoma   |                           |
| Andrew Peter Frelser, Rochester, N.Y.<br>(In absentia)  | Geosciences               |
| B.S., Calvin College, 1985  |                           |
| Thesis: Sedimentology, Fluvial Paleohydrology, and Paleogeomorphology of the Dockum Formation (Triassic), West Texas  |                           |
| Anita Kay Roberson Greathouse, Lubbock<br>B.B.A., Texas Tech University, 1986   | Interdisciplinary Studies |
| Robert Bryan Hamilton, Bronte<br>B.S., Texas Tech University, 1981  | Physics                   |
| Thesis: The Effect of Meson Exchange Current on the Elastic Charge Form-Factor  |                           |
| Christopher Edward Heddins, Bowie<br>(In absentia)  | Animal Science            |
| B.S., Texas Tech University, 1985   |                           |
| Thesis: Utilization of Sorghum and Corn Grains Impregnated with Dry Urea  |                           |
| Kerry Stuart Howard, Lovington, N.M.<br>(In absentia)   | Geosciences               |
| B.S., Texas Tech University, 1985   |                           |
| Thesis: Surficial Manifestations of Deep-Seated Permian Salt Bed Dissolution Near Loco Hills, New Mexico  |                           |
| Scott Alton Jackson, Houston<br>B.B.A., University of Houston, 1985   | Business Administration   |
| Logossina Kamara, Ivory Coast, West Africa<br>B.S. in Agronomy, National College of Agronomy, Abidjan, 1984   | Soil Science              |
| Thesis: Trickle Irrigation of Cotton: Emitter Depth Effect  |                           |
| Rex Lynn Kennedy, Elmore City, Okla.<br>B.S., Cameron University, 1985  | Animal Nutrition          |
| Thesis: Effects of Lactic Acid Producing Bacteria on Stressed Steers and Silage Fermentation  |                           |
| Azam Hussain Khan<br>B.Eng., NED University of Engineering and Technology, Karachi, 1983  | Interdisciplinary Studies |
| Darrell Wayne Kitten, Lubbock<br>B.S., Texas Tech University, 1985  | Entomology                |
| Thesis: The Effects of Herbicide Applications and Host on Southwestern Corn Borer ( <i>Diatraea grandiosella</i> Dyar) Development and Overwintering Survival |                           |
| Michael Joseph Lavelle, Sacramento, Calif.<br>B.S., Agriculture, California State University, Chico, 1977   | Crop Science              |
| Thesis: Variation in Nitrogen Use Efficiency Among Grain Sorghum Genotypes  |                           |
| Yea-Fen Lee, Taipei, Taiwan<br>(In absentia)  | Business Administration   |
| B.A., Fu-Jen Catholic University, 1982  |                           |
| Yih-Yuan Lee, Taichung, Taiwan, R.O.C.<br>(In absentia)   | Business Administration   |
| B.A., National Taiwan University, 1982  |                           |
| Kim-You Mau, Malaysia<br>B.S., Texas Tech University, 1985  | Computer Science          |
| Thesis: A CCD Image Sensor Frame Grabber and Conditioner  |                           |
| Jeffrey M. Mercer, Lander, Wyo.<br>(In absentia)  | Business Administration   |
| B.S., The University of Wyoming, 1986   |                           |
| Nancy Ann Miller, Houston<br>(In absentia)  | Physics                   |
| B.S. in Engr. Physics, Texas Tech University, 1981  |                           |
| Thesis: Time-Resolved Fluorescence Spectroscopy by Pulsed Laser Biological Applications   |                           |
| Peri Lyn Copeland Miller, Cypress<br>B.S.P.E., Texas Tech University, 1983  | Sports Health             |
| James P. Mone, Elizabeth, N.J.<br>B.S., Colorado State University, 1982   | Medical Microbiology      |
| Thesis: Differential Effects of Calcium on the Metabolism of Duchenne Muscular Dystrophy Fibroblasts in Vitro   |                           |
| Robert Edward Musick, Lubbock<br>B.S., Texas Tech University, 1981  | Interdisciplinary Studies |
| Thesis: A Study of Holocene Deposits Using Relative and Calibrated Techniques in the Elk Mountains, Maroon Bell Quadrangle, Colorado                          |                           |
| Craig Donald Olawsky, Sioux Falls, S.D.<br>B.S. in Bio. Sci., South Dakota State University, 1983   | Wildlife Science          |
| Thesis: Effects of Shinnery Oak Control with Tebuthiuron on Lesser Prairie-Chicken Populations  |                           |
| Michael Rex Phipps, Plainview<br>(In absentia)  | Crop Science              |
| B.S., University of California, Davis, 1984   |                           |
| Thesis: Genetic Control of Developmental Traits Related to Water Use Efficiency in Grain Sorghum  |                           |
| Linda Margaret Reider<br>(In absentia)  | Horticulture              |
| B.S. in Horticulture, Colorado State University, 1982   |                           |
| Thesis: Evaluation of Two Watering Regimes on Three Species of Containerized Native Texas Woody Ornamental Plants   |                           |
| Lynda Gail Rolan, Lubbock<br>B.S., Texas Tech University, 1985  | Speech & Hearing          |

**Master of Science in Accounting**

Debbie Marie Allen, San Angelo  
B.B.A., Angelo State University, 1981  
Neriman Zeynep Guven, Lubbock  
B.B.A., Texas Tech University, 1986  
Anna Maria McDonald, Spring  
B.B.A., Texas Tech University, 1986  
Josefina B. Mireles, Laredo  
B.B.A., Laredo State University, 1986

**Name, Home Town**  
Akhil Shandilya, Bangalore, India  
(In absentia)  
B.E., Bangalore University, 1982  
Thesis: Evaluation of Diffusion Coefficient for Grain Separation in Combines

| Name  | Home Town                     |
|---|-------------------------------|
| Jin Yong Choi   | Seoul, Korea                  |
| B.E., Korea University, 1984  |                               |
| Thesis: Process Model-Based Control of Wastewater pH  |                               |
| Luci Ann Dunn   | Abilene                       |
| (In absentia)   |                               |
| B.S. in Ch.E., Texas Tech University, 1986  |                               |
| Thesis: Modeling and Simulation of the Blood Coagulation and Lysis Mechanisms                                       |                               |
| Mouh-Wahng Lee  | Taoyuan Tachi, Taiwan, R.O.C. |
| B.E., Chung-Yuan Christian University, 1982   |                               |
| Thesis: The Analysis and Application of Internal Model Control (IMC) in a Nonlinear Chemical Neutralization Process |                               |

**Name, Home Town**  
Yu-Chi Chen, Taipei, Taiwan, R.O.C.  
B.S., National Chiao Tung University, 1982  
Thesis: Economic Potential for Development of Increasing Groundwater Storage  
beneath a High Plains Municipality  
Yuan-Bin Chen, Taiwan  
(In absentia)  
B.S., Chung-Yuan Christian University, 1981  
Thesis: A Uniform Approach to Design Windloads on Structures  
Jiang Li, Urumqi, China  
B.S., Northwestern College of Agriculture, China, 1976  
Thesis: Guidelines for Groundwater Recharge Utilizing Playa Lake Water and Filter  
Underdrains  
Sharad Nagaich, Bhopal, India  
B.E., Bhopal University, 1981  
Thesis: Verification of the Validity of Darcy's Law for Unsaturated Media Using Finite  
Difference Method  
Jae Hwang Shim, Korea  
(In absentia)  
B.E., Yonsei University, 1984  
Thesis: A Critical Study of Vlasov Model for Beams on Elastic Foundations



## Master of Science in Civil Engineering (continued)

- Name, Home Town**  
 John Scott Taylor, Lubbock  
 (In absentia)  
 B.S. in C.E., Texas Tech University, 1984  
 Thesis: Operation and Management of Municipal Water Well Fields for Energy Conservation  
 Chee Kheng Wong, Ipoh, Perak, Malaysia  
 (In absentia)  
 B.S. in C.E., Texas Tech University, 1985  
 Thesis: Feasibility Studies of Two-Way Composite Steel-Deck Slab

## Master of Science in Electrical Engineering

- Name, Home Town**  
 Thomas Gregory Engel, Lubbock  
 (In absentia)  
 B.S. in E.E., Texas Tech University, 1986  
 Thesis: Selection Criteria for Insulator Materials in High-Current Arc Environments  
 Wen-Jing Hou, Guangzhou, China  
 B.S. in E.E., Texas Tech University, 1984  
 Thesis: Surface Efficiency Assessment of the Spherical Segment Solar Collector  
 John Richard O'Hair, Lubbock  
 B.S. in E.E., United States Air Force Academy, 1984  
 Thesis: An Improved Data Collection and Processing System  
 Edward Kyle Robinson, Seabrook  
 B.S. in E.E., The University of Texas at Austin, 1984  
 Thesis: Real Space Diffusion in Drift Wave Turbulence  
 Zhi-Lai Wu, Shanghai, China  
 B.S. in E.E., Texas Tech University, 1985  
 Thesis: Picture Coding in Video Data Transmission Based on Highly Compressive Vision Models

## Master of Science in Home Economics

- | Name, Home Town  | Major                                |
|--|--------------------------------------|
| Karen Kenney Bonath, Spearman                          | Clothing, Textiles and Merchandising |
| B.S. in H.E., Texas Tech University, 1985              |                                      |
| Aileen Frances Brown Burkes, Lubbock                   | Home Economics                       |
| B.S. in HEED, Texas Tech University, 1985              | Education                            |
| Calia Renee Lowe, Maple                                | Clothing, Textiles and Merchandising |
| B.S. in H.E., Texas Tech University, 1985              |                                      |
| Elis Carol Malone McIntire, Pampa                      | Home Economics                       |
| B.S. in H.E., Texas Tech University, 1984              | Education                            |
| Mary Ellen Hise Penturf, Lubbock                       | Food & Nutrition                     |
| B.S. in H.E., The University of Texas at Austin, 1985  |                                      |
| Thesis: Videocassette Use in Diabetic Diet Instruction |                                      |
| Shari LaRae Posey Watson, Memphis                      | Home Economics                       |
| B.S., Texas Tech University, 1979                      | Education                            |

## Master of Science in Industrial Engineering

- Name, Home Town**  
 Juan Carlos Arellano, Bogota, Columbia  
 B.S. in I.E., University of Los Andes, 1985  
 Thesis: Job Scheduling for Diffusion Processes  
 Kuo-Chung Roger Chao, Taiwan, R.O.C.  
 B.S., Tunghai University, 1982  
 Thesis: Optimal Sequencing for the Automated Assembly of Printed Circuit Boards  
 Merrill Quincy Garvin, Lawrenceville, Ga.  
 B.S., Clemson University, 1973  
 Krishna S. Kumar, Lubbock  
 B.S., University of Kerala, 1983  
 Thesis: Random Sampling in Flowshop Scheduling  
 Drew Ray Oberbeck, Amarillo  
 B.S. in P.E., Texas Tech University, 1982  
 Del-Ho Son  
 B.Eng., Kyung-Pook University, Korea, 1981

## Master of Science in Mechanical Engineering

- Name, Home Town**  
 Shannon Blaine Belknap, Midland  
 (In absentia)  
 B.S. in M.E., Texas Tech University, 1985  
 William Robert Blackstone, Uvalde  
 (In absentia)  
 B.S., Texas A&M University, 1960  
 B.A., Texas A&M University, 1960  
 Thesis: An Investigation of Galling in Oil Well Tubular Connections  
 Keith Erik Gibson, Sherman  
 (In absentia)  
 B.S. in M.E., Texas Tech University, 1985  
 Thesis: Investigation of Lithium Hydroxide as a Solar Energy Latent Heat Storage Medium  
 Paul Thomas Sullivan, Borger  
 B.S. in M.E., Texas Tech University, 1986  
 Thesis: Buoyancy Effects on Automotive Engine Compartment Airflow  
 Fotios Zorbas, Katerini, Greece  
 B.S. in M.E., Texas Tech University, 1986  
 Thesis: Low Temperature Drying Using Liquid Desiccants

## Master of Science in Petroleum Engineering

- Name, Home Town**  
 Seng Kian Toh, Terengganu, Malaysia  
 (In absentia)  
 B.S. in P.E., Texas Tech University, 1984  
 Kevin John Wilson, Richardson  
 (In absentia)  
 B.S. in P.E., Texas Tech University, 1986  
 Thesis: The Effects of Gas Aerated Seas Upon the Buoyancy and Stability of Floating Drilling Vessels

## SCHOOL OF LAW

### Doctor of Jurisprudence

- Name, Home Town**  
 Karen Meyer Bertram, Lubbock  
 B.A., University of South Carolina, 1978  
 Barbara Diana Campanelli, Fort Worth  
 B.A., Texas Tech University, 1970  
 Dawn Louise Carmody, San Antonio  
 B.A., Texas A & M University, 1983  
 Eric Jon Coll, Roswell, N.M.  
 B.A., Texas Tech University, 1983  
 Edwin Scott Frost, San Angelo  
 B.B.A., Angelo State University, 1984  
 Glen Everett Hackler, Midlothian  
 B.B.A., Texas Tech University, 1983; M.P.A., 1987  
 Victor Hernandez, El Paso  
 B.B.A., University of Texas, El Paso, 1983  
 Steven Ray Herod, Ranger  
 B.B.A., Tarleton State University, 1985  
 Bobbye C. Adams Hill, Wheeler  
 B.A., University of Texas Permian Basin, 1975  
 Shane Ann Green Jackson, Odessa  
 B.A., Sul Ross State University, 1984  
 Floyd Lavern Lamroux, San Angelo  
 B.A., Howard Payne University, 1983; M.B.A., Texas Tech University, 1987  
 John Phelps LeVick, Blair, Okla.  
 B.S., University of Oklahoma, 1976; M.S., Texas Tech University, 1979  
 Richard Otey McKennon, Wichita Falls  
 B.A., North Texas State University, 1985  
 Donald Paul Morehart, Mansfield  
 B.B.A., Texas Wesleyan College, 1985  
 Anthony Michael Spinks, Kermit  
 B.B.A., Texas Tech University, 1970  
 Karl Wayne Vancil, Ballinger  
 (Cum Laude)  
 B.S., Texas Tech University, 1978  
 (Cum Laude)  
 Crystal Yvette McBee Yates, Claude  
 B.B.A., Texas Tech University, 1985  
 Kenneth J. Zysko, Kerrville  
 B.S., St. Mary's College, 1963

## COLLEGE OF AGRICULTURAL SCIENCES

### Bachelor of Landscape Architecture

- Name, Home Town**  
 Christopher William Alguire, Melissa  
 Manuel L. Heredia, Houston  
 James Charles Robinson, Lovington, N.M.  
 Imelda Rodriguez, San Antonio  
 Robert Joe Rose, Abilene

### Bachelor of Science

- | Name, Home Town                          | Major                  |
|--|------------------------|
| Douglas Brian Barton, Idalou             | Agricultural Economics |
| Chester Monroe Bradford, Tucumcari, N.M. | Agricultural Economics |
| David Allen Bradford, Dumas              | Agricultural Economics |
| David Ray Carter, Levelland              | Agricultural Economics |
| Mitchell Charles Cullen, Richardson      | Agricultural Economics |
| Steven Anthony Decker, Anton             | Agricultural Economics |
| Charles Shannon Devaney, Dimmitt         | Agricultural Economics |
| Lonnie W. Howard, Abilene                | Agricultural Economics |
| Tal Hank Jackson, Spearman               | Agricultural Economics |
| Jon David Jones, Lubbock                 | Agricultural Economics |
| Robbie Graden Long, Crosbyton            | Agricultural Economics |
| Sam W. Miller, III, Pecos                | Agricultural Economics |
| Terry Joe Millican, Robert Lee           | Agricultural Economics |
| James Robert Reynolds, Jr., Lubbock      | Agricultural Economics |
| Ben Jason Roark, Bridgeport              | Agricultural Economics |
| Steve Kendal Rutherford, Knox City       | Agricultural Economics |
| (Cum Laude)                              |                        |
| Allen Jay Temple, Lubbock                | Agricultural Economics |
| Daron Clint White, Vernon                | Agricultural Economics |

## Bachelor of Science (continued)

|   |                        |
|---|------------------------|
| Michael David Wilks, Eldorado                                 | Agricultural Economics |
| Tracy Clay Blount, Hale Center                                | Agricultural Education |
| David Keith Conklin, Lubbock                                  | Agricultural Education |
| Kathleen Ann Conklin, Aspermont                               | Agricultural Education |
| Tracy Lynn Coward, Canadian                                   | Agricultural Education |
| Sharla Page Cowart, Pecos                                     | Agricultural Education |
| James Richard Cullen, Richardson                              | Agricultural Education |
| Susan Eileen Dunlap, Garrett, Wyo.                            | Agricultural Education |
| Weldon Wayne Floyd, Wink<br>(Cum Laude)                       | Agricultural Education |
| Brandon Ellis Iden, Ackerly                                   | Agricultural Education |
| Lissa Jo Parish, Tucumcari, N.M.<br>(Cum Laude)               | Agricultural Education |
| Danny Ray Perkins, Silverton                                  | Agricultural Education |
| Joe Kyle Reeve, Friona  | Agricultural Education |
| Marion Kay Sanford, Lubbock                                   | Agricultural Education |
| Michael Shane Smithson, Dimmitt                               | Agricultural Education |
| Cynthia Faye Triplitt, Midland                                | Agricultural Education |
| Jeffrey Daniel Vander Voort, Pella, Iowa<br>(Magna Cum Laude) | Agricultural Education |
| Samuel Ney Wilson, Midland                                    | Agricultural Education |
| Kerry Matt Winders, Earth                                     | Animal Business        |
| Kimberly Dean Bass, Sunray                                    | Animal Business        |
| David Allen Bradford, Dumas                                   | Animal Business        |
| Gregory Brent Burleson, Dimmitt                               | Animal Business        |
| Flynn Wilson Farris, Dalhart                                  | Animal Business        |
| Clinton Dale Lewis, Guthrie                                   | Animal Business        |
| Mark Alvin Lust, Lazbuddie<br>(Cum Laude)                     | Animal Business        |
| DeWayne McCallister, Acuff                                    | Animal Business        |
| Jimmie Charles Moylan, Eastland                               | Animal Business        |
| Lonnie Wade Robb, Dimmitt                                     | Animal Business        |
| Stanley Richard Tate, Samnorwood                              | Animal Business        |
| Michael Scott Walker, Pilot Point                             | Animal Business        |
| Steven Lee Wright, Amarillo                                   | Animal Production      |
| Kristi Sue Hancock, Brownfield                                | Animal Production      |
| Jay Patrick Melcher, Slaton                                   | Animal Production      |
| Michael Scott Ogle, Brownfield                                | Animal Production      |
| Melissa Lynn Owens, San Angelo                                | Animal Production      |
| Damon Allan Sloan, San Saba                                   | Animal Production      |
| Benjamin Franklin Snell, Shamrock                             | Animal Science         |
| Janeen Lyn Salak, Plano                                       | Animal Science         |
| Dustyn Keith Webb, Lubbock                                    | Crops                  |
| James Edmund Macha, Lubbock                                   | Entomology             |
| Brant Adrian Baugh, Iowa Park                                 | Entomology             |
| Joe Lee Chase, Holliday                                       | Entomology             |
| Holly Kerry Cochran, Dallas                                   | Entomology             |
| Keith Allen Gregory, Dimmitt                                  | Entomology             |
| Kristi M. Kay, Austin   | Entomology             |
| James Alan Patton, Silverton                                  | Food Technology        |
| Diane Marie Anderson, Dallas                                  | Food Technology        |
| Michael Lynn Beene, Brownwood                                 | Food Technology        |
| Kimberly Shafer Smith, Clint                                  | Food Technology        |
| Pit Ling Tjay, Indonesia                                      | Horticulture           |
| Grady Allen Hendricks, Grand Prairie                          | Horticulture           |
| Monte Lynn Nesbitt, Graham                                    | Mechanized Agriculture |
| Guy Robert Nell, Carrollton                                   | Mechanized Agriculture |
| George Robert Nichols, Friona                                 | Mechanized Agriculture |
| Dale Edward Keiner, Sweetwater                                | Park Administration    |
| Michael James Bilbo, El Paso                                  | Range Management       |
| Alan Lance Ball, Bronte                                       | Range Management       |
| John Franklin Driggers, Lubbock                               | Range Management       |
| Jerry Alan Gleason, Crandall<br>(Cum Laude)                   | Range Management       |
| James Douglas Ray, Dalhart<br>(Cum Laude)                     | Range Management       |
| Terry Keith Ruddick, Colorado City                            | Range Management       |
| Jamie D. Jolly, Houston                                       | Wildlife Management    |
| Valerie Adele Sewell, Wolfforth<br>(Cum Laude)                | Wildlife Management    |
| Michael Davis Stoner, Plainview                               | Wildlife Management    |

## COLLEGE OF ARCHITECTURE

### Bachelor of Architecture

| Name, Home Town  | Major                 |
|--|-----------------------|
| Faridah Hanum Binti Abdullah, Selangor, Malaysia           | Design Specialization |
| Ruhana Bte. Abu Bakar, Batu Pahat, Malaysia                | Design Specialization |
| Christopher E. Anaduaka, Enugu, Nigeria                    | Design Specialization |
| Kevin Neil Bennett, Amarillo                               | Design Specialization |
| Sufiawati Bt. Che Omar, Kelantan, Malaysia                 | Design Specialization |
| Sown-King Choi, Kowloon, Hong Kong                         | Design Specialization |
| Catherine Marie Cramer, Bartlesville, Okla.<br>(Cum Laude) | Design Specialization |
| Barry J. Guttridge, Dallas                                 | Design Specialization |

|   |                           |
|---|---------------------------|
| Richard Lee Hagerman, Pampa                     | Structures Specialization |
| Michael John Hayse, Tularosa, N.M.              | Design Specialization     |
| Michael Lloyd Helmke, San Antonio               | Design Specialization     |
| Eric David Highsmith, Englewood, Colo.          | Design Specialization     |
| David Holguin, El Paso                          | Design Specialization     |
| Geneva Carol Howell, Levelland                  | Structures Specialization |
| Asna Binti Husain, N. Sembilan, Malaysia        | Design Specialization     |
| Sharon Lynn Kerby, Sanger                       | Design Specialization     |
| Heng Choong Leong, Penang, Malaysia             | Design Specialization     |
| Mary-Katherine Lindgren, Plano                  | Design Specialization     |
| Margaret Kay Lutton, Midland                    | Design Specialization     |
| Daniel Todd Martin, Hereford                    | Design Specialization     |
| Idrus Bin Mat, Kangar Perlis, Malaysia          | Design Specialization     |
| James Jerry McClafferty, Dallas                 | Design Specialization     |
| Zurkinain B. MdNor, Kuala Trengganu, Malaysia   | Design Specialization     |
| David Gerald Mulloy, El Paso                    | Structures Specialization |
| Nazuraileen Bt. Nordin, Taiping, Malaysia       | Design Specialization     |
| Jamilah Bt. Othman, Kedah, Malaysia             | Design Specialization     |
| Michael David Prindle, Hobbs, N.M.              | Structures Specialization |
| Ruben Rodriguez, Lubbock                        | Design Specialization     |
| James Odell Tate, Decatur                       | Design Specialization     |
| Lonnie Gene Webb, Big Spring                    | Design Specialization     |
| Alden Bradley Woodman, Canyon                   | Design Specialization     |
| Kelly David Yates, Lubbock<br>(Magna Cum Laude) | Design Specialization     |

## COLLEGE OF ARTS AND SCIENCES

### Bachelor of Arts

| Name, Home Town                                      | Major        |
|--|--------------|
| Anthony Franco Alvarez, San Antonio                  | Advertising  |
| Lisa Michele Angelotti, Lubbock                      | Advertising  |
| Kammie Kae Bardsley, Plano                           | Advertising  |
| Kimberly Jeanine Brown, Lighthouse Pt, Fla.          | Advertising  |
| Stephanie Ann Brown, Dallas                          | Advertising  |
| Kimberly Ann Calvert, San Antonio                    | Advertising  |
| Jo Anne Clemons Campbell, Houston                    | Advertising  |
| Diane Elizabeth CdeBaca, Arlington                   | Advertising  |
| Stephen William Clark, Arlington                     | Advertising  |
| Neill Pyburn Clayton Jr., Richardson                 | Advertising  |
| Jerry Jack Creecy, Fort Worth                        | Advertising  |
| Kelsey Reanda Cupples, Lubbock                       | Advertising  |
| Mark Thomas DeTranates, Houston                      | Advertising  |
| Donna Allison Dreymla, Corpus Christi                | Advertising  |
| Ted Enriquez, Lubbock                                | Advertising  |
| Philip Deem Farmer, Amarillo                         | Advertising  |
| Melissa Lynn Farr, Alto, N.M.                        | Advertising  |
| Catherine Elizabeth Ford, Bedford                    | Advertising  |
| Cathy Renee Fraser, Lewisville                       | Advertising  |
| Kar Hong Goh, Stafford<br>(Magna Cum Laude)          | Advertising  |
| Asela Cristina Guardia, Lubbock                      | Advertising  |
| Timothy Delbert Healy, Richardson                    | Advertising  |
| Kevin Lee Hensley, Lubbock                           | Advertising  |
| David Allen Horwedel, Avon, Ohio                     | Advertising  |
| Tammy Jeanette Jones, Lewisville                     | Advertising  |
| John Kelly Knight, Lubbock                           | Advertising  |
| Robert Warren Little III, Temple                     | Advertising  |
| Christopher Max Macon, Wichita Falls                 | Advertising  |
| Timothy Wayne Merritt, Celina                        | Advertising  |
| John Mark Mitchell, Kerrville                        | Advertising  |
| Barbara Jean Moore, Lockney                          | Advertising  |
| Todd Walker Neal, Houston                            | Advertising  |
| Monica Lynn Pankau, New Braunfels                    | Advertising  |
| Karla Ruth Perry, Mesquite<br>(Cum Laude)            | Advertising  |
| Lorilyn Phillips, Midland                            | Advertising  |
| Cally Hill Poe, Lubbock                              | Advertising  |
| Ronda Lee Reed, Lubbock                              | Advertising  |
| Jennifer Lynn Roy, Spring                            | Advertising  |
| William Keith Snow, Dallas                           | Advertising  |
| Nima Taradji, Paris, France                          | Advertising  |
| Shannon Roderick Watt, Arlington                     | Advertising  |
| Dawndra D'Von White, Lubbock                         | Advertising  |
| Dena Ann Wiginton, Altus, Okla.<br>(Summa Cum Laude) | Advertising  |
| Francis William Wilson III, Arlington                | Advertising  |
| Erin Patricia Hayes, Lubbock                         | Anthropology |
| Nancy JoAnne Powell, Lubbock<br>(Summa Cum Laude)    | Anthropology |
| Andrea Kathleen Todd, San Antonio                    | Art History  |
| David Michael Williams, Ennis                        | Art History  |
| James Andrew Barron, Lubbock                         | Chemistry    |
| Leonard Anthony Garcia, Lubbock                      | Chemistry    |
| Susan Sue-Sen Tsai, Lubbock<br>(Cum Laude)           | Chemistry    |
| Charles William MacPherson, Houston                  | Economics    |

# Bachelor of Arts (continued)

|   |   |
|---|---|
| Ray Clement McDonald, Lubbock                                 | Economics                                     |
| Elizabeth Hope Bilbro, Lubbock (Cum Laude)                    | English                                       |
| Taye Hamil Cairnes, Houston                                   | English                                       |
| Christina Elizabeth Cluck, Houston (Magna Cum Laude)          | English                                       |
| John Warrick Curtis III, Lubbock                              | English                                       |
| Jeffrey Allison Damasiewicz, Lubbock (Cum Laude)              | English                                       |
| Robert Perry Evans Jr., Midland                               | English                                       |
| Christopher Mark Fred, Lubbock                                | English                                       |
| Kenneth Edmund Goach Jr., Amarillo                            | English                                       |
| Mary Candace Huff, Lubbock                                    | English                                       |
| Edward Leland Kownslar, Lubbock (Cum Laude)                   | English                                       |
| Deborah Harper Lewis, Wolfforth (Summa Cum Laude)             | English                                       |
| Kimberly Dawn Masey, Odessa                                   | English                                       |
| Harriet Elizabeth Sherman, Lubbock                            | English                                       |
| Douglas MacFarlane Wendel, Honolulu, Hawaii (Magna Cum Laude) | English                                       |
| Jadee Ann Wiley, Fort Worth                                   | English                                       |
| David Joseph Kinzelman, Houston                               | Geoscience/Geology                            |
| Lon Joel Huey, Guthrie  | History                                       |
| Dennis Keith Jones, Houston                                   | History                                       |
| Terry Irene Karasewich, Abilene                               | History                                       |
| Ross Wayne Lovelace, Lubbock                                  | History                                       |
| John Wesley Lynch, Lubbock                                    | History                                       |
| Mary Alice Martin-Jester, Lubbock                             | History                                       |
| Patrick Lee McArthur, Joshua                                  | History                                       |
| Victor Ortega, Amarillo                                       | History                                       |
| Larry Thomas Paiz, Dora, N.M. (Magna Cum Laude)               | History                                       |
| Laurie Lynn Jones, Lubbock                                    | History/English                               |
| Alyson Elizabeth Brase, Houston                               | Journalism/English                            |
| Johanna Kay Brown, Plains                                     | Journalism                                    |
| Karla Anne Finley, Knox City                                  | Journalism                                    |
| Michael David Flores, San Antonio                             | Journalism                                    |
| Julia Ann Gillespie, San Antonio (Cum Laude)                  | Journalism                                    |
| Jason Andrew Guy, Austin                                      | Journalism                                    |
| Sonya Franco Hernandez, Ft. Stockton                          | Journalism                                    |
| Donna Louise-Brown Jarvis, Lubbock                            | Journalism                                    |
| Jill Elisabeth Johnson, Arlington                             | Journalism                                    |
| Laura Ann Kardaras, Fort Worth                                | Journalism                                    |
| Kimberly Kaye Lehman, Lubbock                                 | Journalism                                    |
| Julie Ann Moellering, Midland                                 | Journalism                                    |
| Katrina Ann Noland, Lubbock                                   | Journalism                                    |
| Brian Vann Polhemus, Arlington                                | Journalism                                    |
| Stephanie Shallene, Fort Worth                                | Journalism                                    |
| Karen Ann Weber, Spring                                       | Journalism                                    |
| Mary Kathleen Arthur, Amarillo                                | Mathematics                                   |
| Cynthia Cave Clark, Ackerly (Magna Cum Laude)                 | Mathematics                                   |
| Elizabeth Kathleen Ely, Fort Worth                            | Mathematics                                   |
| Michael Lee Wade, Leander                                     | Mathematics                                   |
| Thomas Marlin Curry, Plainview                                | Music/Speech Communication                    |
| Thomas Matthew Benson, Rock Island, Ill.                      | Philosophy                                    |
| Michael Gene Jenkins, Lubbock                                 | Philosophy                                    |
| Roxanne Coonrad Buchanan, Lubbock                             | Political Science                             |
| Mark Allen Cofer, Abilene                                     | Political Science                             |
| Linda Dalton Fuss, Lubbock                                    | Political Science                             |
| John Shelby Goff, Lubbock                                     | Political Science                             |
| Sonja Riddle Hall, San Angelo                                 | Political Science                             |
| Kristine Michele Kendrick, Oxford, Maine                      | Political Science/Latin American Area Studies |
| Rick Lane Lambert, Lubbock (Cum Laude)                        | Political Science                             |
| Blaine Latimer O'Banion, Sugarland                            | Political Science                             |
| Maria Guadalupe Pando, Odessa                                 | Political Science                             |
| Philip Andrew Sorrells, Lubbock                               | Political Science                             |
| Mark Letross Taylor, Midland                                  | Political Science                             |
| Dudley Tom Womble, Amarillo                                   | Political Science                             |
| Page Stephanie Baird, Irving (Summa Cum Laude)                | Psychology                                    |
| Karen Denise Burgett, Roaring Springs                         | Psychology                                    |
| Belinda Kay Crelia, Wellington                                | Psychology                                    |
| Sandra Lynn White Dangler, Lubbock (Summa Cum Laude)          | Psychology                                    |
| Donald Rick Foard, Levelland                                  | Psychology                                    |
| Laura Lynne Grigory, San Antonio                              | Psychology                                    |
| Jane Ann Halcomb Hays, Lubbock                                | Psychology                                    |
| James Reese Jackson, Lubbock                                  | Psychology                                    |
| Valerie Elizabeth Johnson, Lubbock                            | Psychology                                    |
| Patricia Ann Jury, Lubbock                                    | Psychology                                    |

|  |                          |
|--|--------------------------|
| Kathryn Ann Leary, Granville, Ohio (Cum Laude)   | Psychology               |
| Ann Pallasch, Garland                            | Psychology               |
| Edwina Johnson Power, Lubbock                    | Psychology               |
| Barbara Ransone, Lubbock                         | Psychology               |
| Toji Dawn Rigg-Schmidt, Lubbock (Cum Laude)      | Psychology               |
| Konrad William Spurling, Lubbock                 | Psychology               |
| Sandra Patricia Trevino Thompson, Lubbock        | Psychology               |
| Nancy Lorraine White, Albuquerque, N.M.          | Psychology               |
| Leslie Ann Barnes, Sherman                       | Public Relations         |
| Brandie Bell, Monte Vista, Colo.                 | Public Relations         |
| Lorea Mae Belle, Lubbock                         | Public Relations         |
| Amy Lois Bond, Mt. Pleasant                      | Public Relations         |
| Scott James Bowling, Plano                       | Public Relations         |
| Leslie Ann Cox, Brownfield                       | Public Relations         |
| Holly Rae Flan, Rothsay, Minn.                   | Public Relations         |
| John Earle Francis, Kingwood                     | Public Relations         |
| Debra Sue Grandstaff, Lubbock                    | Public Relations         |
| Carmella Marie Gutierrez, Los Alamos, N.M.       | Public Relations         |
| Darla Lynn Hendricks, Lubbock                    | Public Relations         |
| Diana Kay Jones, Houston                         | Public Relations         |
| Stephanie Ann Kubecka, Houston                   | Public Relations         |
| Catherine Elizabeth Marr, Plano                  | Public Relations         |
| Daren Summer Murphey, Lubbock                    | Public Relations         |
| Jeanne Marie Hogge Quintero, Lubbock             | Public Relations         |
| Cathy Mraz Shaw, Lubbock                         | Public Relations         |
| Karen Sue Tillman Smith, Pawnee, Okla.           | Public Relations         |
| Gregory Don Todd, Stafford (Cum Laude)           | Public Relations         |
| Cindy Hagemeyer White, Lubbock                   | Public Relations         |
| Jonathan Henry Anderson, Waco (Cum Laude)        | Social Welfare           |
| Sarah Elizabeth Blake, Lubbock                   | Social Welfare           |
| Kenneth Campbell Jr., Lubbock                    | Social Welfare           |
| Julie Elizabeth Carter, Midland                  | Social Welfare           |
| Yvonne Cruz, Lubbock                             | Social Welfare/Sociology |
| Alexander James Florence, Lubbock                | Social Welfare           |
| Kathryn Joan Knight, Abilene (Magna Cum Laude)   | Social Welfare           |
| Judith Mendoza Lara, Lubbock                     | Social Welfare           |
| Jana Arlene Lark, Garden City                    | Social Welfare           |
| Melissa Jane Clifton Opheim, Loraine (Cum Laude) | Social Welfare           |
| Ramona Rocha, Lubbock                            | Social Welfare           |
| Mary Louise Squair, Dallas                       | Social Welfare           |
| Michael Joseph Wegleitner, Foster City, Calif.   | Sociology                |
| Jan Marie Kelley, Dallas                         | Spanish                  |
| James Woodson Kelly Jr., Lubbock                 | Spanish                  |
| Ara Bess Minnick Reagan, Lubbock                 | Spanish                  |
| Joseph Todd Ward, Mesquite                       | Spanish                  |
| Dona Chree Boydston, Ralls                       | Speech Communication     |
| Edwin Theodore Feigle III, Lubbock               | Speech Communication     |
| Sara Annette Treat, Lubbock                      | Speech Communication     |
| Scott Edward Wright, Wheeler                     | Speech Communication     |
| Kurt Oskar Armenat, Lubbock                      | Telecommunications       |
| Michael William Barley, Plainview                | Telecommunications       |
| Michael Blake Bloomfield, Grand Prairie          | Telecommunications       |
| Monte Kent Boedeker, Lubbock                     | Telecommunications       |
| David Wayne Dye, Devine                          | Telecommunications       |
| Leonard Lamar Giliard, Lubbock                   | Telecommunications       |
| Suzanne Ilene Gosselin, Wylie                    | Telecommunications       |
| Nathaniel Gerard Green, Abilene                  | Telecommunications       |
| Mary Catherine Allen Hayes, Abilene (Cum Laude)  | Telecommunications       |
| Scott Thomas Heitmeier, Arlington                | Telecommunications       |
| Jefferson Don Kinman, Lubbock                    | Telecommunications       |
| Kimberly Renée Lane, Keller                      | Telecommunications       |
| David Russell O'Neal, Dallas                     | Telecommunications       |
| James Harold Plummer, Idalou                     | Telecommunications       |
| Millini Rae Powell, Plano                        | Telecommunications       |
| Tracy Torrens Rhodes, Lubbock                    | Telecommunications       |
| Alan Glenn Surratt, Fabens                       | Telecommunications       |
| Kimberly Carol Wiley, San Antonio                | Telecommunications       |

## Bachelor of Fine Arts

| Name, Home Town                                | Major                |
|--|----------------------|
| L'Jon Adkins, Carrollton                       | Art Education        |
| Cylinda Colarelli Baker, Lubbock               | Art Education        |
| Rebecca Lee Hinson, Houston                    | Art Education        |
| Marianne Martin, Odessa                        | Art Education        |
| Pamela Hogan Stackler, Lubbock (Cum Laude)     | Art Education        |
| Rhonda June Camp, Big Spring (Magna Cum Laude) | Design Communication |
| Robin Lindsey Cox, Austin                      | Design Communication |
| Tammy Kay Fleming, Hobbs, N.M.                 | Design Communication |
| Charles Otto Grace, Anton                      | Design Communication |

**Bachelor of Fine Arts (continued)**

|   |                      |
|---|----------------------|
| Daniel Glen Johnson, Lubbock<br>(Cum Laude)                 | Design Communication |
| Kamela Joy Kent, Round Rock                                 | Design Communication |
| Kelly Walter Ketner, Albuquerque, N.M.<br>(Magna Cum Laude) | Design Communication |
| Maurice Mitchell Kirwan, Colorado Springs, Colo.            | Design Communication |
| Carla Nell Parker Landrum, Lubbock                          | Design Communication |
| Denise Larsen, Lubbock<br>(Summa Cum Laude)                 | Design Communication |
| Robert Bennett Madrid, Fredericksburg                       | Design Communication |
| George Anthony Susich, Missouri City                        | Design Communication |
| John David Wilson, Rowlett                                  | Design Communication |
| Karen Margaret Ewalt, Lubbock                               | Interior Design      |
| Julia Catherine Hunt, Richardson                            | Interior Design      |
| Naomi Sue Marin, Monahans                                   | Interior Design      |
| Bonnie Lou Martin, Abilene                                  | Interior Design      |
| Susan Kathleen Sitzes, Pilot Point                          | Interior Design      |
| Amy Beth Beauchamp, Amarillo                                | Studio Art           |
| Gay Lynette Fuqua, Edinburg                                 | Studio Art           |
| Gayle Allison Herr, Fort Worth                              | Studio Art           |
| Courtland Powell Murphy, Austin                             | Studio Art           |
| Ronald Hiram Schmidt, Dallas                                | Studio Art           |
| Della Lee Venable, Lubbock                                  | Studio Art           |
| Mark Abel Garcia, Lubbock                                   | Theatre Arts         |
| Brian Elliot Griffin, Levelland                             | Theatre Arts         |
| Julie Marie Tucek, The Woodlands                            | Theatre Arts         |

**Bachelor of General Studies**

|  |  |
|--|--|
| <b>Name, Home Town</b>                                   |  |
| Charles Robert Adams, Lubbock                            |  |
| Carrissa Alane Cleavinger, Earth<br>(Cum Laude)          |  |
| George Darrell Dillman, Lubbock                          |  |
| Beverly Ann Gignac, Brainerd, Minn.<br>(Summa Cum Laude) |  |
| Wanda Joy Lively, Lubbock                                |  |
| Ted Eugene Nodurft, Lubbock<br>(Magna Cum Laude)         |  |

**Bachelor of Music Education**

|                                   |  |
|-----------------------------------|--|
| <b>Name, Home Town</b>            |  |
| Franklin Timothy Burt, Lubbock    |  |
| Luis Fernández Hernández, El Paso |  |
| William Ray Howell, Idalou        |  |
| Nancy Ann Huenergardt, Lubbock    |  |

**Bachelor of Science**

|   |                    |
|---|--------------------|
| <b>Name, Home Town</b>                                      | <b>Major</b>       |
| Daniel Franklin Smith, Lubbock<br>(Magna Cum Laude)         | Biochemistry       |
| Christopher Wayne Bristow, Lubbock                          | Biology            |
| Samy Deeb, Lubbock<br>(Magna Cum Laude)                     | Biology            |
| Gregory Dominguez Flores, Lubbock                           | Biology            |
| Rosario Morales Perez, Snyder                               | Biology            |
| Millie Palmer White, Littlefield                            | Biology            |
| Mary Elizabeth Bodnar, Midland                              | Chemistry          |
| James Edward Garza, Lubbock                                 | Chemistry          |
| David Jefferson Froehlich, Albuquerque, N.M.<br>(Cum Laude) | Geoscience/Geology |
| John Evans Jacka, Lubbock                                   | Geoscience/Geology |
| Michelle Marie Jackson, Willimantie, Conn.                  | Geoscience/Geology |
| Judy Ann Decker, Anton                                      | Mathematics        |
| Terry Bruce Johnson, Lubbock                                | Mathematics        |
| Tay Nguyen Hoang, Amarillo                                  | Microbiology       |
| Debra Kaye Ingram, Fort Worth                               | Microbiology       |
| Tiffany Anne Jester, Grandbury                              | Microbiology       |
| Susan Kutz, El Paso   | Microbiology       |
| Scott Randall Rouse, Agua Dulce                             | Microbiology       |
| Sami Samir Shehadeh, Lubbock                                | Microbiology       |
| Bobby Dale Jones, Lubbock                                   | Physics            |
| James Timothy Brewer Jr., Lubbock                           | Zoology            |
| Spencer Edward Dunn, Houston                                | Zoology            |
| Barbara Anne Gordon, El Paso                                | Zoology            |
| John Roland Huriega, San Antonio                            | Zoology            |
| Juan Carlos Medrano, El Paso                                | Zoology            |
| Edward Joseph Murphy, Lubbock                               | Zoology            |
| Shelley Dee Ann Neill, Big Spring<br>(Summa Cum Laude)      | Zoology            |
| Wendell Wade Parkey, Irving                                 | Zoology            |
| Eduardo David Pena, El Paso                                 | Zoology            |
| Melissa Ann Reynolds, Whitney                               | Zoology            |

**Bachelor of Science in International Trade**

|                             |
|-----------------------------|
| <b>Name, Home Town</b>      |
| Lisa Beth Glockzin, Riesel  |
| Gina Lane Gross, Sherman    |
| David William Hill, Lubbock |

**Bachelor of Science in Physical Education**

|  |                    |
|--|--------------------|
| <b>Name, Home Town</b>                       | <b>Major</b>       |
| Kathryn Ann Corder, Lubbock<br>(Cum Laude)   | Physical Education |
| Gilbert Davila, Lubbock                      | Physical Education |
| Guy Thurman Davis, Lubbock                   | Physical Education |
| Susan Diane Davis, Morse                     | Physical Education |
| Beth Leslie Ehrlich, Oceanside, N.Y.         | Physical Education |
| Leslye Gay Fondren, Lorenzo                  | Physical Education |
| Linda Moore Graham, Lubbock                  | Physical Education |
| Tracy Lynn Lacewell, Lubbock                 | Physical Education |
| Ron Keith Lackey, Arlington                  | Physical Education |
| Robert Lamontagne, Lubbock                   | Physical Education |
| Monte Lin McGuire, Monahans                  | Physical Education |
| Marshall Nelson McRight, Amarillo            | Physical Education |
| Patricia Lynn Myrtle Monroe, Austin          | Physical Education |
| Robert Wayne Morren, Floydada                | Physical Education |
| Joseph Kiplangat Mutai, Kenya                | Physical Education |
| Jordan Craddock Ray, Dallas                  | Physical Education |
| Mikel Kent Stone, Belen                      | Physical Education |
| Terry Edwin Wilson, Dallas                   | Physical Education |
| Elizabeth Annette Benton, Dimmitt            | Recreation         |
| Scott Allen Brown, Lubbock                   | Recreation         |
| Robin Pennell DeWitt, Lubbock<br>(Cum Laude) | Recreation         |
| Ferlis Winfred Ellis Jr.                     | Recreation         |
| Lois Marie Hall, Irving                      | Recreation         |
| Kenneth Lee Hardin, Lubbock                  | Recreation         |
| Jonny Dale Hutson, Olton                     | Recreation         |
| Christine Adele Jowid, Houston               | Recreation         |
| Julie Rich Pettit, Lubbock                   | Recreation         |

**Bachelor of Science in Speech and Hearing Sciences**

|   |
|---|
| <b>Name, Home Town</b>                                |
| Donna Denise Bishop, Dimmitt                          |
| Robin Elizabeth Branson, Bastrop<br>(Summa Cum Laude) |
| Christi Yvonne Cates, Seneca, N.M.                    |
| Lisa Kay Flippin, Seymour                             |
| Kristal Kimberly Keener, Houston                      |
| Deborah Jendell Larson, Lubbock<br>(Cum Laude)        |
| Stephanie Elaine Ludwick, El Paso                     |
| Gay Ann Maynard, Odessa                               |
| Deborah Lynne Moore, Dallas                           |
| Annette Michele Pruett, Midland<br>(Cum Laude)        |
| Marge Anne Rhea, Wolforth                             |
| Penny Sue Smith, Amarillo                             |
| Jill d'Anne Willman, Houston<br>(Cum Laude)           |

**COLLEGE OF BUSINESS ADMINISTRATION****Bachelor of Business Administration**

|  |   |
|--|---|
| <b>Name, Home Town</b>                     | <b>Major</b>                              |
| Frances Maria Baas, Irving                 | Accounting/Finance                        |
| Bobby J. Cain, Thrall                      | Management/Marketing                      |
| Hilda Saufrag Chan, Hong Kong              | Management Information Systems/Finance    |
| Kyle R. Day, Fort Worth                    | Economics/Finance                         |
| Gary Wade Dunker, Helotes                  | Finance/Marketing                         |
| Stephen Lynn Ellison, Lovington, N.M.      | Finance/Economics                         |
| Dee Akens Hairgrove, Hereford              | Finance/Accounting                        |
| Tama Dawn Hancock, Lubbock                 | Management Information Systems/Accounting |
| Lori Allison Lester, DeSota<br>(Cum Laude) | Management Information Systems/Accounting |
| Ronald Franklin Mallonee, Wichita Falls    | Finance/Economics                         |
| Anita Lynn Sansom, Odessa                  | Finance/Marketing                         |
| Christopher Suess, Houston                 | Finance/Marketing                         |
| Stephan W. Wallace, Mineral Wells          | Finance/Economics                         |
| Dory Alan Wiley, Greenville                | Finance/Accounting                        |
| Thomas Doyle Bibby, Jr., Richardson        | Accounting                                |
| Theresa O'Loughlin Blair, Lubbock          | Accounting                                |
| Matthew David Buescher, Lubbock            | Accounting                                |
| Traci Ann Carlisle, Meadow                 | Accounting                                |
| Linda Gaynelle Cline, Lubbock              | Accounting                                |
| F. Scott Coffman, Houston                  | Accounting                                |
| Susan Gale Degner, Abilene                 | Accounting                                |

# Bachelor of Business Administration (continued)

|                                       |            |  |                                |
|---------------------------------------|------------|--|--------------------------------|
| Charles Ray Driggers, Lubbock         | Accounting | Sarah Adair Muirhead, Las Vegas, Nev.    | Finance                        |
| Mark Edward Dunlap, Lubbock           | Accounting | Joseph Francis Naughton, Spring          | Finance                        |
| Warren Dare Edwards, Wichita Falls    | Accounting | Scott Leslie Nelson, Big Spring          | Finance                        |
| (Cum Laude)                           |            | Thomas David Noble, Lubbock              | Finance                        |
| Gary Henry Ellis, Levelland           | Accounting | Matthew John Novobilski, Longmont, Colo. | Finance                        |
| Robert Edwin Graham, Graham           | Accounting | John Robert Parker, Perryton             | Finance                        |
| Stella Kay Hall, Albuquerque, N.M.    | Accounting | Michael Scott Petty, Lubbock             | Finance                        |
| Teri Jolene Hanna, Dalhart            | Accounting | Thomas Gerald Pool, Midland              | Finance                        |
| Meredith Amick Harrison, Plainview    | Accounting | Todd Lane Pool, Lubbock                  | Finance                        |
| Dana Marie Haynie, Munday             | Accounting | Steven Wayne Powell, Lubbock             | Finance                        |
| (Magna Cum Laude)                     |            | Perry Randal Quay, Richardson            | Finance                        |
| James Kirk Hedgcoth, Lubbock          | Accounting | Zenobia Latonia Richards, Lubbock        | Finance                        |
| Shelley Lynn Huffaker, Lubbock        | Accounting | Amy Leigh Riley, New Deal                | Finance                        |
| Kevin Blaine Jackson, Lubbock         | Accounting | Randall Craig Roberts, Roanoke           | Finance                        |
| Teresa Ann Jegelewicz, Lubbock        | Accounting | Richard Saint Onge, Lubbock              | Finance                        |
| (Cum Laude)                           |            | Natalia Salim, Indonesia                 | Finance                        |
| Steven Kichrist, Kingwood             | Accounting | Brian Eric Saylor, Allen                 | Finance                        |
| Jacqueline Colette Latham, Plainview  | Accounting | George W. Schneider, Homewood, Ill.      | Finance                        |
| Dana Lynn Leonard, Odessa             | Accounting | Michael Glen Shackelford, El Paso        | Finance                        |
| Suk Fun Queenie Man, Hong Kong        | Accounting | Jeffrey Brent Slaten, Amarillo           | Finance                        |
| (Magna Cum Laude)                     |            | Robert Coulter Smith, Mission            | Finance                        |
| Leslie Lynne Mankins, Dundee          | Accounting | Steven Ross Spence, Houston              | Finance                        |
| (Cum Laude)                           |            | Robert Clair Summers, Dallas             | Finance                        |
| Mark Joseph Miniatis, Fort Worth      | Accounting | Jeffrey Alan Thompson, Lubbock           | Finance                        |
| Kenneth Kyle Monroe, Amarillo         | Accounting | Rhonda Lee VanBuskirk, Princeton         | Finance                        |
| Natalie A. Moore, Fort Worth          | Accounting | Russell Don Webb, Levelland              | Finance                        |
| Shabrokh Namdarkhan, Lubbock          | Accounting | Lance Pat Welch, Waco                    | Finance                        |
| Stephen Michael Nash, El Paso         | Accounting | Stacey Lawrence Williams, Shallowater    | Finance                        |
| (Cum Laude)                           |            | (Cum Laude)                              |                                |
| Joseph Konrad Neinst, Amarillo        | Accounting | Kelly Kay Maberry Willis, DeSota         | Finance                        |
| Jacqueline Daithi Nguyen, Houston     | Accounting | Deana Bulkley Wright, Dumas              | Finance                        |
| James Phillips, Round Rock            | Accounting | Lori Sue Brand, Midland                  | General Business               |
| Aaron John Schuchart, Garland         | Accounting | Barbara June Bright, Midland             | General Business               |
| Patsy Jo Lewis Scoggins, Gladewater   | Accounting | Michael Joseph Casillo, Richardson       | General Business               |
| Carl Tanner Selinger, Odessa          | Accounting | Margaret Rose McGill, Fort Worth         | General Business               |
| Kerry Lynn Spivey, Colorado City      | Accounting | Jeri Beth Montgomery Mosley, Andrews     | General Business               |
| Ricardo Moreno Subia, Fort Stockton   | Accounting | James Keith Phillips, Levelland          | General Business               |
| William Harold Tredway, Amarillo      | Accounting | Steven James Welch, Hobbs, N.M.          | General Business               |
| Walter Karl Wilhelm, Denison          | Accounting | Kelly Dawn Ausley, Austin                | Management                     |
| James Ronald Wright, Irving           | Accounting | Edward Lee Bassingthwaite                | Management                     |
| Sandra Kay-Wright, Lubbock            | Finance    | Mojie Kristina Burgoyne, Tomball         | Management                     |
| Shelley Kay Alexander, Abilene        | Finance    | Dawn Annette Chaney, Hobbs, N.M.         | Management                     |
| Ronnie Wayne Arnold, Artesia, N.M.    | Finance    | Tracy Williams French, Farwell           | Management                     |
| Thomas Allan Barnett, Tulia           | Finance    | William Russell Hagen, Midland           | Management                     |
| Lori Beth Beckham, Floydada           | Finance    | Kathy Lane Harris, Midland               | Management                     |
| Burt J. Binzeberger, Amarillo         | Finance    | Richard Alvin Hartzoge, Midland          | Management                     |
| Naren Lynette Birch, San Antonio      | Finance    | Darlene Jane Hudson, Denver City         | Management                     |
| Mark Alan Bryant, Lubbock             | Finance    | Jonathan Roy Evan Hughes, Dallas         | Management                     |
| Guy Powell Burdett, Houston           | Finance    | Howard Jay Hughes                        | Management                     |
| Michael David Coble, Arlington        | Finance    | David Joseph Jarvis, Jupiter, Fla.       | Management                     |
| James Bradley Copeland, Ballinger     | Finance    | Craig Reynold Kempf, Castroville         | Management                     |
| Suzanne Marie Copeland, Levelland     | Finance    | (Cum Laude)                              |                                |
| James Barbour Crowe, George West      | Finance    | Teria Leigh Mashburn, Seminole           | Management                     |
| Stephanie Ann Dalton, Midland         | Finance    | Pamela Redmond Pillers, Lubbock          | Management                     |
| David Blaine Daughtrey, Plainview     | Finance    | Louis Charles Reagan, Gonzales           | Management                     |
| (Magna Cum Laude)                     |            | Ronald Dean Rice, Jr., Pampa             | Management                     |
| Paul L. Davis, III, Midland           | Finance    | Susan Michele Sears, Andrews             | Management                     |
| Timothy Alan DeSpain, Amarillo        | Finance    | Dorothy Gail Sheehan, El Paso            | Management                     |
| Brian Keith Dobbie, DeSota            | Finance    | Bobby Brent Sullivan, Dumas              | Management                     |
| Tacey Lynn Eckert, Midland            | Finance    | Charles Bradley Tolsma, Fort Worth       | Management                     |
| Patrick Thomas Farrell, Amarillo      | Finance    | Philip Lee Weatherford, Red Oak          | Management                     |
| Gregory Charles Franklin, Big Spring  | Finance    | Adrian Keith Wooley, Fort Worth          | Management                     |
| Currie Neal Gafford, Snyder           | Finance    | Linda Joyce Whitney Allison, Lubbock     | Management Information Systems |
| James Ernest Green, Muleshoe          | Finance    | Paul William Bartholomew, Bedford        | Management Information Systems |
| Mark Alan Groves, Dallas              | Finance    | Mark Alan Beckmann, Plano                | Management Information Systems |
| Brian Lynn Hellin, Fort Worth         | Finance    | Kenneth Gerard Brauer, Hurst             | Management Information Systems |
| Lash Anne Hewitt, Lubbock             | Finance    | (Cum Laude)                              |                                |
| Denise Nan Hinrichs, San Angelo       | Finance    | Alan Garrett Braun, Georgetown           | Management Information Systems |
| Randal Paul Hudkins, Garland          | Finance    | Larry David Brock, Odessa                | Management Information Systems |
| Bernardo M. Ignacio, Jr., Pampa       | Finance    | Douglas A. Burnett, El Paso              | Management Information Systems |
| John Lionel Jackson, Austin           | Finance    | John William Bush, Fabens                | Management Information Systems |
| Leslie Ann Johnson, Lubbock           | Finance    | Jeff Andrew Castro, Shallowater          | Management Information Systems |
| Dana Gay Keiner, Blackwell            | Finance    | Robert Michael Clark, Lubbock            | Management Information Systems |
| Pamela Lee Kincheloe, Roswell, N.M.   | Finance    | Jennifer Lynn Ferguson, Okemos, Mich.    | Management Information Systems |
| James E. King, Lubbock                | Finance    | Li Phin Khoe                             | Management Information Systems |
| Angela Kay Lash, Lubbock              | Finance    | Terry Allen Lanpher, Hobbs, N.M.         | Management Information Systems |
| Kimberly Ann Lawson, Washington, D.C. | Finance    | (Magna Cum Laude)                        |                                |
| Tracy Lynn Lemoine, Clovis, N.M.      | Finance    |  |                                |
| Robert Scott Luttrull, Garland        | Finance    |  |                                |
| Brian Keith Maenius, Fredericksburg   | Finance    |  |                                |
| Edwin Paul Mayfield, Jr., Lubbock     | Finance    |  |                                |
| Adriane Cornelia McGregory, Aledo     | Finance    |  |                                |
| Daniel Ross McIntyre, Stafford        | Finance    |  |                                |
| (Cum Laude)                           |            |  |                                |
| Pamela Ann McNeff, Irving             | Finance    |  |                                |
| Kenneth Robert Mueller, Dallas        | Finance    |  |                                |



Leonard Hiran Mendis, Sri Lanka  
 Steven Leonard Paulson, Houston  
 Tracie Anne Sharp, Levelland  
 Amrinderjeet Singh, Singapore  
 (Cum Laude)  
 Steven Douglas Smiley, Richmond  
 Jon Matthew Taylor, Bartlesville, Okla.  
 Prakit Trakulwatanachai  
 Tarun Wadhawan, Lubbock  
 Kin Lin Wan, Hong Kong  
 (Cum Laude)  
 Keanan Dale Wright, Lubbock  
 Mark R. Yearwood, Dumas  
 Jeffrey Brian Adams, Odessa  
 Alicia Shree' Angel, Lubbock  
 Elizabeth Renee Anthony, Bryan  
 Brenda Ann Barsanti, Bedford  
 Barry Alton Boatman, Lubbock  
 Anna Donnell Brothers, Paducah  
 David Dean Caldwell, Amarillo  
 Michael R. Canale, Lubbock  
 Shalane Leigh Chamberlain, Clarendon  
 Thea Wynn Combest, Lubbock  
 John Lee Davidson, Fort Worth  
 Drew DeMoss, Plano  
 Richard Alan Dillman, Lubbock  
 Robert Russell Eads, Richardson  
 Kelli Enis, Midland  
 Michael Patrick Finn, Southlake  
 Jerry J. Fisher, Sudan  
 Kathy Lynn Flowers, Happy  
 Michael Scott Fortado, Dallas  
 Patricia Kathryn Fuller, Midland  
 (Magna Cum Laude)  
 Paul David Gaschen, Lubbock  
 David Wayne Greenup, Levelland  
 John Charles Hamm, Jr., Beaumont  
 Brently Todd Hare, Hurst  
 Cheryl Denene Hayes, Lubbock  
 Gregory Lawrence Hernandez, Amarillo  
 Gena Rene' Horton, Lubbock  
 Sheila Ann Hudson, Dallas  
 John Alphonse Keating, Hereford  
 Stuart Bernard Kenney, Humble  
 Jo Kelly Kidd, Euless  
 Patrick Timothy King, Winters  
 Alison Elaine Kotara, Panhandle  
 Christi Anne Long, San Angelo  
 Cody Howard Love, Lubbock  
 Christina Gaye Lower, Amarillo  
 Monica LaVonya Mays, Houston  
 Mark Edward McClure, Austin  
 Carol Lynn McEachern, Lubbock  
 Robin Leigh McKeehan, Lubbock  
 Kelly Lee Minaryd, Lubbock  
 Kristine Kathryn Moritz, Arlington  
 Amy Dee Morris, Tulsa  
 James Mark Nattinger, San Antonio  
 Bowie Winn Neumayer, Hereford  
 Travis Randal Neystel, Irving  
 Richard Joe Painter, Carrollton  
 Deborah Gail Pesnell, Kirkwood, Mo.  
 Kenneth Brant Phillips, Brownwood  
 Mary Margaret Raia, Sugarland  
 Dwana Ramon Randolph, Dallas  
 Deborah Denise Rittimann, New Braunfels  
 Paul Joseph Schmeltz, Dallas  
 Kristy Elizabeth Sherman, Midland  
 Janet Lynn Shipnough, Waxahachie  
 Paula Aleen Smith, Albany  
 Priscilla Lea Smith, Midland  
 Peter Carl Sperduti, Spring  
 Sherry Gwyn Stair, Plainview  
 Kenneth Scott Sureddin, San Antonio  
 Kris Allen Tidmore, Frisco  
 Darryl Scott Vereen, Fort Worth  
 Donna Lynn Walsh, Garland

[illegible]

Jason J. Weatherman, San Antonio  
Karina Gayle West, Lubbock  
David Lee Whitten, Hobbs, N.M.  
Cindy Brook Williams, Sweetwater  
Santana Yanez, Rotan  
Catherine Elizabeth Young, Lubbock  
Randall Gary Brown, Jamestown, N.Y.  
Allen Robert Christy, Denver, Colo.  
(Cum Laude)  
Joseph Leo Joyce, Houston  
Susan Gayle Stone, Midland  
Joe Bob Wynn, Morton  
Karen Elizabeth Aulds, Archer City  
Karen Elizabeth Blassingame, Lancaster

Marketing  
Marketing  
Marketing  
Marketing  
Marketing  
Marketing  
Petroleum Land Management  
Petroleum Land Management  
  
Petroleum Land Management  
Petroleum Land Management  
Petroleum Land Management  
Secretarial Administration  
Secretarial Administration

**Bachelor of Science in Education**

**Bachelor of Science in Education**

| <b>Name, Home Town</b>                                     | <b>Major</b>              |
|--|---------------------------|
| Rita L. Binder, Ralls<br>(Magna Cum Laude)                 | Elementary Education      |
| Brenda Lynn Hohhertz Bland, Merkel                         | Elementary Education      |
| Darcy Randolph Britton, Earth                              | Elementary Education      |
| William Everett Burchett, Lexington, Neb.                  | Elementary Education      |
| Deborah Michelle Burson, Garland                           | Elementary Education      |
| Jenna Kae Cass, Lubbock                                    | Elementary Education      |
| Pamela Jean Cheatham, Seguin                               | Elementary Education      |
| Lisa Jane Coleman-Thomson, Oscoda, Mich.                   | Elementary Education      |
| Monique Marie Corbin, Lubbock<br>(Magna Cum Laude)         | Elementary Education      |
| Lisa Denice Davis, Brownfield<br>(Cum Laude)               | Elementary Education      |
| Nellita Shawn Dempsey, Roswell, N.M.                       | Elementary Education      |
| Linda Karen Devitt, Plains                                 | Elementary Education      |
| Christi Lynn Harrell, Plainview<br>(Magna Cum Laude)       | Elementary Education      |
| Karen Kay Jesko, Clayton, N.M.                             | Elementary Education      |
| Callie Dawn Kersey, Shallowater<br>(Magna Cum Laude)       | Elementary Education      |
| D'Ana Michelle Livingston, Wilson                          | Elementary Education      |
| Melissa Barker Medlin, Littlefield                         | Elementary Education      |
| Lucy Ellen Miller, Midland<br>(Summa Cum Laude)            | Elementary Education      |
| Mary Lisa Moon, Mesquite                                   | Elementary Education      |
| Lynn A. Valdez Moreno, Albuquerque, N.M.                   | Elementary Education      |
| Kathy Nelson, Gruver                                       | Elementary Education      |
| Kristi Dee Northcutt, Waco<br>(Cum Laude)                  | Elementary Education      |
| Helen June Parish, Earth<br>(Magna Cum Laude)              | Elementary Education      |
| Sarah Irene Parmer, San Antonio                            | Elementary Education      |
| Terri Lee Pollard, Tulia<br>(Cum Laude)                    | Elementary Education      |
| Kelly Jean Thompson, Lubbock                               | Elementary Education      |
| Blanca Esthela Torres, Lubbock                             | Elementary Education      |
| Tracy Diane Weaver, Wheeler                                | Elementary Education      |
| Cheryl Jean Worley, Katy<br>(Summa Cum Laude)              | Elementary Education      |
| Janice L. Delay, Lubbock<br>(Cum Laude)                    | Secondary Education       |
| Andrea Marie Elliot, Lubbock                               | Secondary Education       |
| William Lee Harmon, Jr., Lubbock                           | Secondary Education       |
| Shawna Lee Hellman, Lindsay                                | Secondary Education       |
| Sharon Inez Bradford Liles, Meadow                         | Secondary Education       |
| Laura Deane Raines, Farmers Branch                         | Secondary Education       |
| Jené Dee Spears, Lubbock                                   | Secondary Education       |
| Ginger Kay Nance Spiller, Jacksboro                        | Secondary Education       |
| Susan Hutchins Templar, Dallas                             | Secondary Education       |
| Tracye Leigh Tinsley, Fort Worth                           | Secondary Education       |
| Donna Gale Wallace, Meadow<br>(Cum Laude)                  | Secondary Education       |
| Dianna Blair, Levelland<br>(Magna Cum Laude)               | Early Childhood Education |
| Mary Beth Tollison Hardman, Lubbock<br>(Magna Cum Laude)   | Early Childhood Education |
| Donna Cheryl Keen, Levelland<br>(Cum Laude)                | Early Childhood Education |
| Michelle Petty, Plano                                      | Early Childhood Education |
| Dena Catherine Remaley, LaBelle, Fla.<br>(Magna Cum Laude) | Early Childhood Education |
| Rebecca Jan Root, Stinnett<br>(Magna Cum Laude)            | Early Childhood Education |
| Tammie Chimene Schaeff, Canadian                           | Early Childhood Education |
| Dana Kay Simpkins, Paducah                                 | Early Childhood Education |
| Mary Kathleen Meador, Slaton                               | Education                 |
| Melinda Gayle Prazak, East Bernard<br>(Cum Laude)          | Special Education         |

**Bachelor of Science in Education (continued)**

Diana Jean Terry, Slaton  
(Magna Cum Laude)

Special Education

**COLLEGE OF ENGINEERING****Bachelor of Science in Agricultural Engineering**

**Name, Home Town**  
Abdul Reza Afhami, Lubbock  
John Ludwig Carlson, Sr., Groesbeck  
Shelby Alan Freeman, Loop

**Bachelor of Science in Chemical Engineering**

**Name, Home Town**  
William Keith Adcox, Aurora, Colo.  
(Cum Laude)  
Herman Keith Saplin, Jal, N.M.

**Bachelor of Science in Civil Engineering**

**Name, Home Town**  
Byron Aston Abshier, Bowie, Md.  
Aythem Ali-A Al-Saleh, Odessa  
Anthony Henry Childress, Big Spring  
Paul Edison Cooper, Duncanville  
Edward Scott Crysel, Arlington  
William Neal Escajeda, Amarillo  
Lauren Deon Garduno, Borger  
Susan Sharon Gerhardt, New York  
Richard Lee Hagerman, Pampa  
Geneva Carol Howell, Levelland  
David Gerald Mulloy, El Paso  
Bruce Wayne Nolley, Midland  
James Edward O'Neal, Lubbock  
Michael David Prindle, Hobbs, N.M.  
Samuel David Ramsey, Abilene  
John Bryan Raschke, Midland  
Daniel Paul Richardson, Fort Stockton  
Tiong Ben Tay, Muar, Malaysia  
Kim Lai Thi Tran, Houston

**Bachelor of Science in Computer Science**

**Name, Home Town**  
Kevin Gerald Derby, Lubbock  
Thomas J. Hayes, Dallas  
Randall Scott Johnson, Houston  
Kevin Lynn Jones, Mesquite  
Timothy William Lark, Phoenix, Ariz.  
Thomas Wendell Leavitt, Lubbock  
Sung Ching Mak, Hong Kong  
Patrick Vinson Malone, Lubbock  
Timothy Leon Martin, McCamey  
Robert Barron Moore, Jr., Dallas  
Daniel Lee Mullen, Lubbock  
John Dimmitt Hughes Rost, Austin

**Bachelor of Science in Electrical Engineering**

**Name, Home Town**  
Babe Whitney Augsburg, Houston  
Joseph Scott Ballew, Sudan  
Rashid Bashir, Karachi, Pakistan  
(Summa Cum Laude)  
Ravi Shripal Budruk, India  
(Cum Laude)  
Thomas Curtis Cavazos, Leander  
Yin Loon Chung, Perak, Malaysia  
Anni Darmawirya, Lubbock  
Hung The Diep, Lubbock  
Pablo Francisco Femicola, Sao Paulo, Brazil  
Michael Lee Hamilton, Garland  
Lane Edward Hardwicke, Abilene  
Kevin Wayne Harris, Midland  
Timothy Duane Hughes, San Angelo  
Abraham P. Ittycheriah, Clovis, N.M.  
(Magna Cum Laude)  
Christopher James Koath, Lubbock  
Wendy Alane Oxford, Irving  
Daniel Bryan Penney, Memphis  
Tharsh Van Phan, Amarillo  
Harvey Bruce Scribner, Lubbock  
Stan Arden Sell, Littlefield  
Alan Trowbridge Smith, Lubbock  
Todd David Theisen, Plano  
Thao Dinh Trinh, Lubbock  
George Vasmatazis, Thessaloniki, Greece  
(Magna Cum Laude)  
Won Chang Yi, Lubbock

**Bachelor of Science in Engineering Physics**

**Name, Home Town**  
Kenneth Ray Dennis, Lubbock

**Bachelor of Science in Engineering Technology**

| Name, Home Town                          | Major                                 |
|--|---------------------------------------|
| Kelly Trent Carlton, Amarillo            | Construction Specialization           |
| Edgardo Vicente De Jesus, San Antonio    | Construction Specialization           |
| Randall Craig Hairgrove, Lubbock         | Construction Specialization           |
| Mark Clyde Morgan, Levelland             | Construction Specialization           |
| James V. Peterson, Lubbock               | Construction Specialization           |
| George Edward Ramirez, San Antonio       | Construction Specialization           |
| John Steven Rogers, Plano                | Construction Specialization           |
| William Troy Willis, Desoto              | Construction Specialization           |
| Carlos Antonio Brown, Lubbock            | Electrical Electronics Specialization |
| Lacy Lee Colwell, Paducah<br>(Cum Laude) | Electrical Electronics Specialization |
| Eugene A. Dane, Lubbock                  | Electrical Electronics Specialization |
| William Dale Hanselman, Lubbock          | Electrical Electronics Specialization |
| Johnny Craig Hollins, Lubbock            | Electrical Electronics Specialization |
| Keith Michael Kubicek, Lake Charles, La. | Electrical Electronics Specialization |
| John Leigh Marchiando, Kingwood          | Electrical Electronics Specialization |
| Michael Wayne Perry, El Paso             | Electrical Electronics Specialization |
| Greg P. Prewitt, Ralls                   | Electrical Electronics Specialization |
| Randy Neal Rogers, Lubbock               | Electrical Electronics Specialization |
| James Randall Slaybaugh, Pampa           | Electrical Electronics Specialization |
| John Paul Crainer, Texas City            | Mechanical Specialization             |
| Douglas H. Hassell, Jr., Pasadena        | Mechanical Specialization             |
| Ronn Glenn Madrid, Lubbock               | Mechanical Specialization             |
| Jim Cameron Morton, Houston              | Mechanical Specialization             |
| Randall Paul Mosser, Slaton              | Mechanical Specialization             |
| Peter Andrew Steinig, Fort Sill, Ok.     | Mechanical Specialization             |
| Michael Anderson Taylor, Houston         | Mechanical Specialization             |

**Bachelor of Science in Technology**

| Name, Home Town            | Major                       |
|----------------------------|-----------------------------|
| Tracy Glenn Gill, Amarillo | Mechanical Specialization   |
| Jay Mark Wester, Irving    | Construction Specialization |

**Bachelor of Science in Industrial Engineering**

**Name, Home Town**  
Jean-marc Biever, Lamadelaine, Luxembourg  
Ellen Marie Burgess, Albuquerque, N.M.  
Sandra Lily Faraj, Honduras, Central America  
Sadaf Khalil, Raqwalpindi, Pakistan  
Christine Choi Lau, Amarillo  
Dana Phuong Nguyen, Austin  
Robert Mitchell Pearce, Levelland  
Maritza Navidad Rodriguez, Panama City, Panama  
Cindy Kay Shannon, Big Lake  
Rajesh Sinha, Hanover Park, Ill.  
Thomas William Teter, Georgetown  
Trinh Mai Tran, Houston  
Rex Lynn Walker, Odessa  
William Pennington Westmoreland, Wheeler

**Bachelor of Science in Mechanical Engineering**

**Name, Home Town**  
Ric Anthony Alexander, Lubbock  
(Magna Cum Laude)  
Wesley Ray Allred, Gilmer  
Bruce Alfred Bordelon, Dallas  
Kathleen Michele Bourn, Arlington  
Claxton Dale Cole, Kermit  
Paul George Cook, Tualatin, Ore.  
(Cum Laude)  
Eric James Cramer, Albuquerque, N.M.  
Jeffry James Dorr, Marcus, Iowa  
(Magna Cum Laude)  
Paras Vinodchandra Doshi, Bombay, India  
Michael Shawn Edmonds, Houston  
Ukanno Foxworth, Chicago, Ill.  
Wade James Frost, Midland  
Curtis Lee Hargroves, Melvin  
Daniel Edward Henke, Amarillo  
(Magna Cum Laude)  
Scott Edward Klenke, San Antonio  
(Magna Cum Laude)

Randal Scott Kretzler, Midland  
Melissa Mae Lunden, Spring  
Randell L. Lynch, Lubbock  
David Foster Marasco, Garland  
Leslie Bruce McCain, Menard  
Carl William Mims, Odessa  
Stephen Eric Moczary, Lubbock  
James Byron Moore, Midland  
Todd Leland Newkirk, Hurst  
(Cum Laude)  
David Scott O'Deal, Los Alamos, N.M.  
Michael Paul Peacock, Odessa  
William Howell Potts, Sturgis, S.D.  
Paul Franklin Ruff, Menard  
Robert Andrew Ryder, Amarillo  
Jimmy Dale Shifflett, Snyder  
Stanley Solomon Silva, Houston  
William Bruce Taylor, Kermit  
Douglas Allen Watkins, Houston  
Brock W. Watson, Baird  
(Cum Laude)  
James Allan Wilmington, Lubbock  
Azeb Wossen, Dallas

**Name, Home Town**  
Karey Drew Bodey, Spearman  
Stephen Dale Bradley, Denver City  
Lance Lamar Cox, Midland  
Donald Paul Dotson, Lindale  
Oziel Escobar Gonzalez, Hereford  
Zacheaus Mbebb Njafuh, Bali Cameroon  
Tony Wade Smith, Odessa  
Wendy Gail Storbeck, San Antonio  
Daniel E. Venhaus, Happy  
(Cum Laude)  
David William Wantuck, Houston

**Name, Home Town**  
Genna Renee Ford, San Angelo

**Name, Home Town**  
Heather Margret Aller, Dallas  
Stephanie Jo Barnes, Dallas  
Terri Lynn Boston, GrainValley, Mo.  
Melissa Kay Coleman, McGregor  
Shana Elizabeth Fife, Arlington  
Julie Ann Hansberger, Lubbock  
Phyllis Lynne Harvey, Lubbock  
Suzanne Jablonowski, Houston  
Sandra Jean Janicki, Dallas  
Kathy Sue Johnson, Lubbock  
John J. Mangiberger, San Antonio  
Alicia Gayle Ogletree, Lubbock  
Judy Barbara Oswald, El Paso  
Susan Gayle Paseward, Lubbock  
Tammy Lyn Plyter, Bedford  
Amy Lynne Ranshaw, Houston  
Terri Leigh Reese, Las Vegas, Nev.  
Shauna Leigh Stokes, Midland  
Deborah Denise Valles, El Paso

[illegible]

Joelene Sue Walenta, Dallas  
Katherine Lynn Young, Houston  
Ginger Leigh Rains Yowell, Midland  
Nancy Carolyn Brunson, Holliday  
Kathryn Elisa Hardiman, Lubbock  
Shelly Lynn Logsdon, Spearman  
Monica Leigh Owan, Euless  
Donna Marie Price, Lubbock  
DeAnn Rhodes, Lubbock  
Shawnda Dee Sanders, Floydada  
Karen Leigh Williams, Abilene

Sandra J. Bowman, Lubbock  
(Summa Cum Laude)  
Lisa Elaine Steinhäuser Cook, Wilson  
(Magna Cum Laude)  
Barbara S. Engel, Oshkosh, Wis.  
Angela Knox, Lubbock  
Laura Lee Lemon, Lubbock  
(Cum Laude)  
Jennifer Presnall, Galveston  
Allyson Lynn Redus, Ransom Canyon  
Donna Marcella Richards, Lubbock  
Margaret Elizabeth Tay, Lubbock  
(Cum Laude)  
Paula McBryde Morrison, Midland  
(Cum Laude)  
Laura L. Bogar, Sugarland

Roberta Parke Bennett, Midland  
Mickie Ann Brackett, Richardson  
Shelley Suzanne Bynum-Melton, Plainview  
Holli Deane Calhoun, O'Donnell

Claudia Joan Akeroyd Clark, Lubbock  
(Summa Cum Laude)  
Trixie Deanne Ellison, Crosbyton  
William Charles Fisher, Amarillo  
Kerry Marsarie Formby, Arlington  
Kimberly Ann Gantenbein, Lubbock  
Sharon Lea Gerstenberger-Vaughan, Levelland

Kimbley Renee Goff, Lubbock  
(Magna Cum Laude)  
Lucinda Sue Graves, Lubbock

Mary Johanna Harvey, Dallas  
Paula Ann Heinrich, Lubbock  
Tracy Lynne Hunter, Lewisville  
Tracy Lynn Klein, Lubbock  
Leanna Lynn Lewis, Abilene  
LeAnne Rene Matthews, Fort Worth  
Debbue Louann McCandless, Lubbock

Mary Frances Meador, Houston  
Pauletta Osby, Lubbock  
Laurie Michelle Plumlee, Lubbock  
Toi Lynn Floyd Prevost, Lubbock  
(Summa Cum Laude)  
Laura Kristine Ricketts, Dallas

Clothing, Textiles and Merchandising  
 Clothing, Textiles and Merchandising  
 Clothing, Textiles and Merchandising  
 Environmental Design and Consumer Economics  
 Environmental Design and Consumer Economics  
 Environmental Design and Consumer Economics  
 Environmental Design and Consumer Economics  
 Environmental Design and Consumer Economics  
 Environmental Design and Consumer Economics  
 Environmental Design and Consumer Economics  
 Food and Nutrition  
 Food and Nutrition

Food and Nutrition  
Food and Nutrition  
Food and Nutrition

Food and Nutrition  
Food and Nutrition  
Food and Nutrition  
Food and Nutrition

## General Home Economics

Human Development and  
Family Studies  
Human Development and  
Family Studies

Human Development and  
Family Studies  
Human Development and  
Family Studies  
Human Development and  
Family Studies

Family Studies  
Human Development and  
Family Studies  
Human Development and  
Family Studies

Human Development and  
Family Studies

Human Development and  
Family Studies  
Human Development and  
Family Studies

Human Development and Family Studies  
Human Development and Family Studies  
Human Development and Family Studies

Human Development and  
Family Studies  
Human Development and  
Family Studies  
Human Development and

Human Development and  
Family Studies  
Human Development and  
Family Studies  
Human Development and

Human Development and  
Family Studies  
Human Development and  
Family Studies  
Human Development and

Family Studies  
Human Development and  
Family Studies  
Human Development and

Family Studies  
Human Development and  
Family Studies  
Human Development and  
Family Studies

Family Studies  
Human Development and  
Family Studies

**Bachelor of Science in Home Economics (continued)**

Rossana Giselle Sasser, Lubbock

Mary Lynn Scales, Fort Worth

Juanita Jean Sides, Waco  
(Magna Cum Laude)

Kristi Lynn Wood, Iowa Park

Human Development and  
Family Studies

Human Development and  
Family Studies

Human Development and  
Family Studies

Human Development and  
Family Studies

Human Development and  
Family Studies

**Bachelor of Science in**

**Restaurant, Hotel and Institutional Management**

**Name, Home Town**

Julie Ann Armour, Austin

Leslie Jo Beyer, Lubbock

(Cum Laude)

Jorge Luis Berlingeri, Lubbock

Timothy Michael Brierty, Amarillo

Kristi Allison Brown, San Antonio

Denelle Leslie Farmer, Dallas

Deanne Marie Franz, San Antonio

(Cum Laude)

Jeffrey Scott Gates, San Antonio

Lydia Denise Gilson, Lubbock

Carla Denise Ferguson Griffin, Lubbock

Kristi Moss Grooms, Lubbock

Amy Katherine Hodge, Lubbock

Linwood Pendleton Hudson, III, Lubbock

Kerry Bob Killian, Lubbock

Michael Conrad Kitzman, Irving

Michael David Kleinschmidt, El Paso

Brian Joseph Ledford, Arlington

Yoke Lin Lim, Malaysia

(Magna Cum Laude)

Glenn Howard Loughran, Los Alamos, N.M.

Travis Lane McIntire, Rosharon

Thomas Wayne Noelke, Monahans

Jerome Joseph Oddo, Houston

Alan Mitchell Patton, Odessa

Ernest Lynn Perkins, Jr., Lubbock

Anna Bowen Robb, Houston

Angela Jean Sanzotera, Lubbock

Nancy Ann Senning, Lubbock

Scott Clifton Stewart, Lubbock

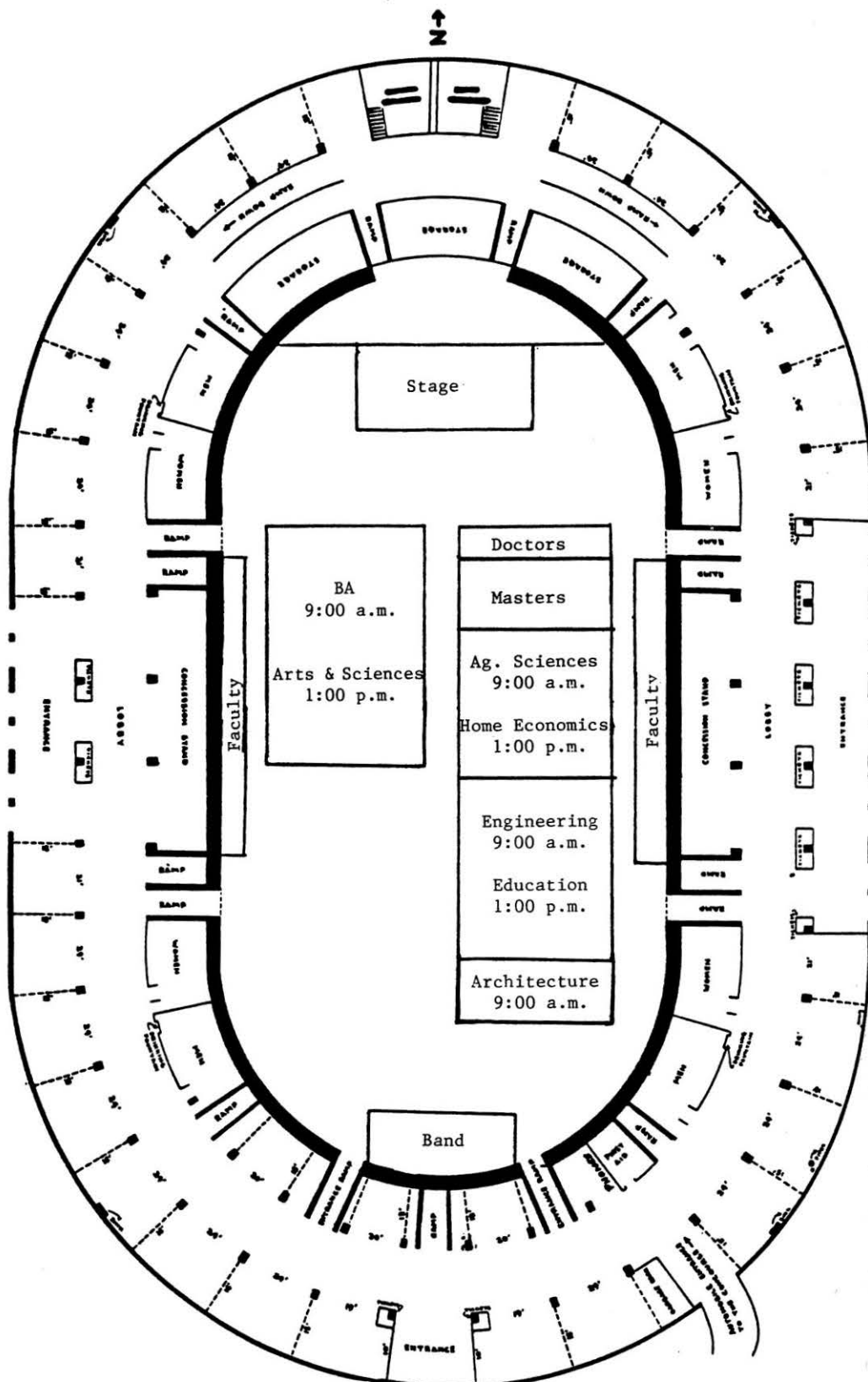



## ACADEMIC DRESS AND PROCESSION

The wearing of academic dress at commencement dates from the early history of the oldest universities somewhere in the twelfth or thirteenth century. Since educated people were almost always of the clergy, the black gown is somewhat of an adaptation of the cope, a mantle of silk or other cloth worn by church dignitaries in processions and on other occasions. The long gown and cowl (similar to the academic hood of today) were worn by priests and monks for warmth in the cold medieval buildings.

In the early centuries, a great diversity of color and style of cap, gown, and hood appeared in different universities of Europe. The European custom of wearing academic dress was later introduced at American colleges. Not until after 1895 was a uniform academic code of dress adopted by most colleges and universities in the United States. Today, the black robe, hood, and cap are worn at most institutions of higher learning.

The gown is cut differently for the bachelor's, master's, and doctor's degrees. Usually the bachelor's robe has long pointed sleeves; the master's has closed sleeves, square at the end with a slit at the elbow; the doctor's is faced with velvet and has round open sleeves with three bars of velvet.

The doctor's hood has side panels and is slightly longer than the one worn for the master's degree. The color used in the velvet border of the hood indicates the field of study. The velvet border is widest on the doctor's hood. The colors of the lining of the hood indicate the college or university that conferred the degree. For example, those who have received advanced degrees from Texas Tech University wear hoods lined with red.

The Oxford—the so-called mortar board—is black and has a long tassel fastened to the center. The tassel is usually worn pendant over the left front of the cap. Different colored tassels are often worn on the bachelor's and master's caps to indicate the type of degree. The tassel on the cap of the doctor's candidate, except for professional degrees, is either gold or black.

Candidates for the undergraduate degree will wear the tassel on the right side of the cap at commencement. After the degrees have been conferred, baccalaureate degree recipients will turn the tassel to the left side of the cap, thus showing that they are now graduates.

All candidates who wear the red cord are honor students who possess a minimum 3.50 grade average and will graduate *Cum Laude*, *Magna Cum Laude*, or *Summa Cum Laude*.

The following is a list of colors established by the Intercollegiate Code to represent the different departments of learning.

|  |                          |                          |                                  |                                 |
|--|--------------------------|--------------------------|----------------------------------|---------------------------------|
| MAIZE<br>Agriculture                     | COPPER<br>Economics      | CRIMSON<br>Journalism    | SILVER GRAY<br>Oratory (Speech)  | SALMON PINK<br>Public Health    |
| BLUE-VIOLET<br>Architecture              | LIGHT BLUE<br>Education  | PURPLE<br>Law            | OLIVE GREEN<br>Pharmacy          | GOLD-YELLOW<br>Science          |
| WHITE<br>Arts, Letters and<br>Humanities | ORANGE<br>Engineering    | LEMON<br>Library Science | DARK BLUE<br>Philosophy          | CITRON<br>Social Work           |
| DRAB<br>Business                         | BROWN<br>Fine Arts       | GREEN<br>Medicine        | SAGE GREEN<br>Physical Education | SCARLET<br>Theology or Divinity |
| Administration                           | RUSSET<br>Forestry       | PINK<br>Music            | PEACOCK BLUE<br>Public           | GRAY<br>Veterinary Science      |
| LILAC<br>Dentistry                       | MAROON<br>Home Economics | APRICOT<br>Nursing       | Administration                   |                                 |



