

National Association of Farmworker Organizations
R. & D. Grants Section
1329 E. Street, N.W., Room 1145
Washington, D.C. 20004

Estimado Sr. Corralejo,

Enclosed is one copy of the 1978 Application and Proposal for funding, hereby submitted to the National Association of Farmworker Organizations by Defensa Inc. Nine additional copies have been sent under separate cover.

Our "Migrant Rest Station" has been planned and developed over the past years as a means of implementing our proposed objectives. It is our hope that the enclosed proposal will be given thorough consideration by your offices and committees.

Thank you as always for your efforts and confidence.

Yours sincerely,

Alberto Daniel,
Presidente
Defensa, Inc.
P.O. Box 588
Muleshoe, Texas 79347

Enclosure

PROPOSAL FOR
WEATHERIZATION AND ENERGY
CONSERVATION EDUCATION PROGRAM

MULESHOE, TEXAS

SUBMITTED TO
NATIONAL ASSOCIATION OF
FARMWORKER ORGANIZATIONS

SUBMITTED BY
DEFENSA, INC
MULESHOE, TEXAS



NATIONAL ASSOCIATION OF FARMWORKER ORGANIZATIONS
PROPOSAL FORM FOR
RESEARCH AND DEMO PROJECTS
IN
APPROPRIATE TECHNOLOGY

A. Project Identification

1. Name of Applicant: Defensa Inc.
2. Address: 1638 Main
Lubbock, Texas 79401
3. Project Director or
Contact Person: Bidal Agüero, Amigo Consultants
4. Telephone Number: 806-763-3841
5. Project Title: Migrant Rest Station
6. Date: May 1, 1978
7. Check all that apply:

Applicant is ☒ Non Profit Corporation

☐ Community Action Agency

☐ Community Development Corporation

☐ Public Agency

☒ Farmworker Governed

☐ Other (describe) _____

8. Amount Requested: \$5,000

B. Statement of Problem

The financial burden of today's rampant inflation and exorbitant energy costs places the rural poor, the majority of whom are seasonal farmworkers, in a precarious position. They will survive as they have done since the establishment of this country.

It is the purpose of this proposal to aid this seasonal farmworker and rural poor in his plight against inflation and the high cost of energy.

Unofficial surveys by Defensa Inc. have revealed that 70% of the houses in which seasonal farmworkers live are in need of repairs. Needed repairs range from broken windows to leaking and partially decomposed roofs.

The average annual income of farmworker households in Texas in 1975 was \$3,990. Less than 3% of all Texas farmworkers earn as much as the national average. Fifty one percent of all farmworker families have no other source of support except farm employment.

Given these statistics, it is virtually impossible for seasonal farmworker families to repair their homes to a standard suitable for living. Most times, because of the high cost of living, it is even impossible to replace broken window panes.

The problem of energy conservation is further complicated with the fact that few if any farmworkers are familiar with energy saving tips which are available.

D. Methodology

It is the intent of Defensa Inc. to utilize CETA slots which have been committed by the South Plains Community Action Program upon funding of this project to perform labor needed to accomplish the goals of repairing 15 houses in Muleshoe. Materials will be bought from funds requested in this proposal.

Tenant owners will receive first priority in repairs of houses if they meet low income federal guidelines.

A bi-monthly publication will be developed by Amigo Consultants for distribution in Muleshoe. Two thousand issues will be printed of each of the three editions published in the six month period. The publication will reflect what local citizens are doing to weatherize their homes through the proposed project. It will also contain helpful tips as to how to conserve energy and social service programs available to migrants and seasonal farmworkers.

A slide presentation will be developed to give visual and audio tips as to simple and inexpensive ways to conserve energy.

D-4 Monitoring and Evaluation

An evaluation of the progress and effectiveness of the proposed Program shall be conducted on a quarterly basis by the submission of a report to be completed by the paid staff, the consultant, and the Board of Directors of Defensa. Inc. Said reports will be submitted in writing to NAFO.

D. Methodology

It is the intent of Defense Inc. to utilize CETA also which have been committed by the South Plains Community Action Program upon funding of this project to perform labor needed to accomplish the goals of repairing 15 houses in Muleshoe. Materials will be bought from funds requested in this proposal. Tenant owners will receive first priority in repairs of houses if they meet low income Federal guidelines. A bi-monthly publication will be developed by Amigo Communications for distribution in Muleshoe. Two thousand issues will be printed of each of the three editions published in the six month period. The publication will reflect what local citizens are doing to weatherize their homes through the proposed project. It will also contain helpful tips as to how to conserve energy and social service programs available to tenants and seasonal farmworkers.

A slide presentation will be developed to give visual and audio tips as to simple and inexpensive ways to conserve energy.

D-4 Monitoring and Evaluation

An evaluation of the progress and effectiveness of proposed Program shall be conducted on a quarterly basis by the submission of a report to be completed by the paid staff, the consultant, and the Board of Directors of Defense Inc. Said reports will be submitted in writing to WAFB.

®

E. Budget Summary

	NAFO SHARE		OTHER	TOTAL
	Admin	Program		
1. Personnel			10,080	10,080
2. Fringe Benefits			1,080	1,080
3. Consultants		1,000		2,000
4. Travel	0	0	0	0
5. Space Costs	0	0	0	0
6. Consumable Supplies	0	0	0	0
7. Printing and Reproduction		500		500
8. Equipment		500		500
9. Materials		3,000		3,000
10. Other Costs	0	0	0	0
11. Total Project Cost	0	\$5,000	0	0

NATIONAL ASSOCIATION OF FARMWORKER ORGANIZATIONS
PROPOSAL FORM FOR
RESEARCH AND DEMO PROJECTS
IN
APPROPRIATE TECHNOLOGY

A. Project Identification

1. Name of Applicant Defensa Inc.
2. Address 1638 Main
Lubbock, Texas
3. Project Director or
Contact Person: Bidal Aguero, Amigo Consultants
4. Telephone Number: 806-763-3841
5. Project Title: Weatherization and Energy Conservation
Education Program
6. Date May 1, 1978
7. Applicant is a Non-Profit Corporation and is Farm-
worker Governed
8. Amount Requested: \$5,000

E. Budget Summary

	NAFO SHARE		OTHER	TOTAL
	Admin	Program		
1. Personnel			10,080	10,080
2. Fringe Benefits			1,080	1,080
3. Consultants		1,000		2,000
4. Travel	0	0	0	0
5. Space Costs	0	0	0	0
6. Consumable Supplies	0	0	0	0
7. Printing and Reproduction		500		500
8. Equipment		500		500
9. Materials		3,000		3,000
10. Other Costs	0	0	0	0
11. Total Project Cost	0	\$5,000	0	0

C. Goals and Objectives

It is the goal of Defensa Inc. through its proposal of "Weatherization and Energy Conservation Education Program" to alleviate the problems discussed in the previous statement of need and faced on a daily basis by farmworkers.

The program will have the following results:

1. Repair and weatherize ³⁰ ~~15~~ homes using a maximum of ⁸⁰⁰ ~~\$200~~ per house. — Muleshoe 10 - Herford
2. Provide energy conservation ^{seminars} for 50 households on an individual basis in the Muleshoe area through publications, films and slide presentations. 30 - Herford
3. Utilize this pilot project to obtain more monies available from federal or private agencies for more extensive weatherization projects.

C-3 Population to be served

Migrants and seasonal farmworkers who have Muleshoe as a home base and who own or are buying their homes will be eligible for direct weatherization aid, ie. repairs.

Energy conservation education programs will be presented as requested by farmworker groups and interested persons.

C-4 Compatibility with Selection Criteria

It is the opinion of Defensa Inc. that this proposal directly addresses itself to fulfilling the objectives of NAFO in that it both teaches energy conservation to migrants and seasonal farmworkers and it provides a means of conserving energy by weatherization of homes.

27

NATIONAL ASSOCIATION OF FARMWORKER ORGANIZATIONS

1329 E Street, N.W., Suite 1145

Washington, D.C. 20004

202-347-2407

Date

9/27/78

Dear Grantee:

This letter is to inform you on what is needed to complete your file on R&D Grant's you have proposed for. Please sign the letter of full agreements and make a copy for your files. Please send me back the form with all original signatures. Thank you.

If you do not sign the attached letter then don't deposit your check in to your account.

Always,

Michael Garcia
R&D Coordinator

MG/em

NATIONAL ASSOCIATION OF FARM WORKERS ORGANIZATIONS 1329 E Street, N. W., Suite 1145 Washington, D. C. 20004		2977
September 26 19 78		15-4 5403
Pay to the order of	Defensa Inc.	\$ 5,000.00
Five Thousand and 00/100		DOLLARS
UNION 1ST <small>Union First National Bank of Washington</small>		
Memo	R&D Grant	
⑆0540⑆0004⑆ 3 149 498⑆		

"A National Community of Workers & Their Organizations"

PROJECT PERIOD QUESTIONNAIRE SHEET

Please fill out the following "Project Period" questionnaire and return to NAFO as soon as possible.

NAFO Grant No. : 27

Name of Grantee : Defensa Inc.

Name of Project : Migrant Rest Station

Amount funded by NAFO: 5000

Date you received the check: 9-29-78 (If you have received it)

Has your project started? (check one)

(☒) Yes

() No

1) If you answer "Yes", please answer the following:

a. date the project began: Nov. 1, 1978

b. date of project completion: Apr. 1, 1978, or
anticipated date of project completion: _____

2) If you answer "No", please answer the following:

a. anticipated date of project beginning: _____

b. anticipated date of project completion: _____

c. do you need T&TA to start the project?
(please specify type of T&TA)

(If you need T&TA, please contact a NAFO area energy specialist or write to NAFO R&D Grant Office, 1329 E. St. N.W., Suite 1145, Washington, D.C. 20004) ®

Oct. 2, 1978

1329 E Street, N.W. Suite 1145
c/o R&D Grant #27
Washington, D.C.

Estimado Sr. Garcia,

We were very happy to receive news that our grant for a Migrant Rest Station in Muleshoe had been approved.

The following points are further explained as you requested.

1) Justification of Consultant.

I, Bidal Aguero, was listed not as director of the project but as contact person since the proposal was written by my company Amigo Consultants under the direction of the Board of Directors of DEFENSA Inc. The responsibilities of Amigo Consultants shall be as follows:

a. Fiscal management. DEFENSA Inc. is a farmworker organization and as such has very few persons who can adequately organized reports both financial and logistical. The board is composed totally of farmworkers and staff is used to acquire actual necessities of migrants and seasonal farmworkers.

b. Resource development. Proposal writing to further expand the migrant center shall be a major responsibility of Amigo Consultants.

c. Budget supervision. Amigo consultants will be charge with the responsibility of advising DEFENSA as to how monies allocated can be spent within guidelines.

d. Evaluation. Amigo consultants will be responsible for writing and sending full evaluations of the project to grantor. and also to schedule regular evaluations as scheduled in proposal.

2) A full time staff person has been approved by a local farmworker manpower agency to mann the center at all times. This person will also be charged with instruction of migrants on troubleshooting techniques. Necessary materials for instruction will be purchased. This person will also conduct two, one hour classes per week to seasonal farmworkers on basic mechanics.

3) Enclosed is a letter to Jorge C. Corralejo requesting NAFO energy specialist as soon as possible to set up data collection system for the project.

We hope that this will comply with your request. If you have any further questions please do not hesitate to write or call me at 806-763-3841.

Bidal Aguero

10-2-78

Jorge C. Corralejo
NAFO 1329 E St. N.W. Suite 1145
Washington, D.C. 20004

Estimado Sr. Corralejo,

We would like to request technical assistance is setting up a data collection system for our Migrant Rest Station which was funded by your agency)NAFO R&D Grant #270

Please call us at 806-272-4233 and speak with Alberto Daniel to arrange your visit. Or you can call me at 806-763-3841. Or you can write me at the above address.

We would appreciate your consideration of the request and look forward to working with you to make our Center a success and viable tool to help the migrant and seasonal farmworker.

Sinceramente,

Bidal Aguero
Amigo Consultants

1-29-79
15
NATIONAL ASSOCIATION OF FARMWORKER ORGANIZATIONS

1329 E Street, N.W., Suite 1145
Washington, D.C. 20004

202-347-2407

Dear R&D Grantee:

Enclosed please find a supplement to the November 21, 1978 Revised Instructions for Research and Demonstration Projects. Please consult these instructions for the original information, and especially keep in mind Section # 2 of the regulations concerning project periods and deadlines:

"All R&D projects are funded for a maximum of six months of actual operation. For those projects funded before December 31, 1978, the termination date is May 31, 1979. Those projects funded after December 31, 1978 may terminate by June 30, 1979"

Also please note that Mr. Bud Marts, NAFO energy specialist, has the authority to monitor your project as a regional R&D project director as well as to provide you with training and technical assistance upon request.

Sincerely,

Kim Mills
Acting National R&D
Coordinator

KM/im

cc: Ed Mair, Chairman of Energy Task Force
Jim Allen, Energy Director
Bud Marts, Energy Specialist

SUPPLEMENT TO REVISED INSTRUCTIONS FOR R&D PROJECTS (November 21, 1978)

EFFECTIVE DATE: January 22, 1979

APPLICABILITY: All grantees funded under NAFO R&D monies

I. PROJECT PERIODS AND DEADLINES

If a project does not go into operation within a reasonable time of its funding date, NAFO has been advised by Community Services Administration that the grantee does not have the capability to carry out the project. In such a case, NAFO will recover the grant funds from the grantee on thirty days notice.

II. REPORTING PROCEDURES

1. In accordance with CSA Instruction 6710-1, if any question arises as to the expenditure of NAFO R&D funds, CSA/NAFO may inspect and/or audit any corporate records or accounts which are relevant to the resolution of such question.
2. In accordance with OMB Circular A-110 and PMC 74-7, CSA/NAFO reserves the right to require additional documentation in the areas of planning, work progress, or budget if the grantee's management, performance, or finances are not in order.
3. Under the direction of the National R&D Project Coordinator, NAFO's area energy specialists have authority to monitor the project activities of all R&D grantees.

Energy specialists have the specific authority to request documentation in planning, work program, and budget, and to identify changes in work programs which require NAFO's prior approval.

III. AMENDMENT OF PROGRAMS

NAFO's area energy specialists will have the authority to recommend additional project activities in cases where such activities would support R&D functions and/or fulfill any special conditions formally stipulated by NAFO.

CHICANOS UNIDOS - CAMPESINOS, INC.

P.O. Drawer 588

MULESHOE, TEJAS 79347

806 272-4233



Kim Mills
Acting R&D Project Director
National Association of Farmworker Organizations
1329 E Street, N.W. Suite 1145
Washington D.C. 20004

Dear Ms. Mills

It is our understanding that in order for our organization to receive additional funds for our R&D project Sol y Vida, our request must be considered by the NAFEO Energy Task Force.

The following are the items and information requested by your organization.

Budget:

Personnel	0
Fringe	0
Consultant/Sub	0
Travel 15.5 X 3000	465
Space Cost & Rental	
Utilities	600
Telephone	300
Consumables & Supplies	1000
Printing and Repro.	0
Equipment	600
Purchases & Parts	0
Other	1000
Total	\$3965

The following pages contain a budget justification for your consideration.

Thank you in advance for your tremendous help.

Sinceramente

Miguel Garcia
Presidente

DIGNIDAD - LIBERTAD - JUSTICIA

Budget Justification

Travel \$465

Because of a larger project than anticipated it has become necessary to make additional trips to acquire supplies for the greenhouses and to talk to advisors at Texas Tech University. It is also the desire of Chicanos Unidos Campesinos to travel to other projects to observe them in order to improve our project.

Space Cost & Rental

Utilities \$600

Telephone \$300

The 25 X 48 foot greenhouse which was built through the R&D grant has obligated our organization to provide heat and power for the greenhouse. It is anticipated that current utility bills will increase by approximately \$50 per month.

Communication with Texas Tech University and other advisors in Lubbock and surrounding areas has increased in order to improve the project. An estimated \$25 per month is needed in order to cover long distance phone calls.

Consumables & Supplies: \$1,000

Although Chicanos Unidos Campesinos has acquired technical assistance from Texas Tech University and have reached agreement with them to buy plants, roots, and seeds through them in order to get them at a reduced price, costs for buying such items are expected to reach \$1000. This will allow for two growing seasons within the greenhouse.

Equipment: \$600

Because of hail storms which sometimes produce hailstones that measure up to 4 inches in diameter, it has become evident that 4 tarps costing \$100 each are needed in order to protect the greenhouse.

An additional \$200 is necessary to buy tables and irrigation equipment to furnish the greenhouse.

Other Costs.

In order to avoid delays it is necessary to allocate at least \$1,000 for miscellaneous costs incurred by the project.

RECORD OF EXPENDITURES

Materials:

Materials for building green house: 25 X 48 \$3767.80

Frieght 130.85

Building Permit 28.00

Total Expenditures \$3926.65

Total Allocated 5000

Balance \$1073.35

Balance is expected to be used in constructing 2 small attached
greenhouses as proposed and approved by R&D.

®

PROPOSAL FOR MIGRANT
REST STATION, U.S. HIGHWAY 84
MULESHOE, TEXAS

SUBMITTED TO
NATIONAL ASSOCIATION OF
FARMWORKER ORGANIZATIONS

SUBMITTED BY
DEFENSA, INC
MULESHOE, TEXAS



National Association of Farmworker Organizations
R & D Grants Section
1329 E. Street, N.W., Room 1145
Washington, D.C. 20004

Estimado Sr. Corralejo,

Enclosed is one copy of the 1978 Application and Proposal for funding, hereby submitted to the National Association of Farmworker Organizations by Defensa Inc. Nine additional copies have been sent under separate cover.

Our "Weatherization and Energy Conservation Education Program" has been planned and developed over the past years as a means of implementing our proposed objectives. It is our hope that the enclosed proposal will be given thorough consideration by your offices and committees.

Thank you as always for your efforts and confidence.

Yours Sincerely,

Alberto Daniel
Presidente
Defensa Inc.
P.O. Box 588
Muleshoe, Texas 79347

Enclosure

NATIONAL ASSOCIATION OF FARMWORKER ORGANIZATIONS

PROPOSAL FORM FOR

RESEARCH AND DEMO PROJECTS

IN

APPROPRIATE TECHNOLOGY

A. Project Identification

1. Name of Applicant Defensa Inc.
2. Address 1638 Main
Lubbock, Texas
3. Project Director or
Contact Person: Bidal Aguero, Amigo Consultants
4. Telephone Number: 806-763-3841
5. Project Title: Weatherization and Energy Conservation
Education Program
6. Date May 1, 1978
7. Applicant is a Non-Profit Corporation and is Farm-
worker Governed
8. Amount Requested: \$5,000

B. Statement of Problem

The high cost of energy which has soared to unbelievable levels in the past few years has severely effected the lives of the migrant and seasonal farmworker. These persons have led a life of travelling from city to city and state to state. Many have witnessed the raise in gass prices go from 25 cents per gallon to 65 and 75 cents per gallon in a very short time span.

The majority of these migrants and seasonal farmworkers have older cars and trucks which use excessive gas because of lack of money to maintain upkeep.

Lack of proper upkeep of an automobile very often leads to other major problems. These problmes and calamities on the road cause a domino effect of problems to families.

For the most part automobile trouble seems to be the most recurring problem. If a migrant family's automobile breaks down on the road, even though the cost for repairs might be minor and possibily the repairs could be done by themselves, the migrant usually does not come prepared and quiped with the tools to do the work. They are then forced to look for a mechanic who will do the work for them at a very expensive rate.

The majority of migrant families after having worked for two or three months manage to save approximately from one to three hundred dollars to return to their homes, many of these migrant families returning from labor camps in the north often encounter various calamities which many times impede their safe and swift return home. Because of the lack of resources which

might be used to help an abandoned migrant family on its way back to their home base, many unfortunate Farmworkers are forced to spend their hard earned money which they have saved to migrate home. Having no recourse they find themselves penniless and are forced to find employment in the locality in which they are stranded for whatever wages they can find. They do this solely for the purpose of gathering enough funds to be able to return to their homes. As a result of these delays in returning home quickly those members of the family who are still in school often times lose three to six weeks of their studies.

C. Goals and Objectives

It is the goal of Defensa Inc. to continue a project which has been funded for the past twelve months by the Mexican American Program Committee of the Palo Duro Union Presbytery and the Self Development of People Fund.

Specifically in the area of services available to transient migrants which are at the present time non-existent, Defensa Inc. wishes to continue an established Migrant Rest Station for farmworkers migrating through the Muleshoe area to different parts of the country.

The project shall work toward providing short term crisis intervention caused by lack of energy (gas) and will also provide long term better utilization of energy by providing free tune-ups for qualified individuals.

In addition the project will provide the following services:

1. Offer overnight accommodations and facilities such as rest-rooms, showers, cooking and eating areas, and sleeping areas.
2. Provide mechanical assistance in the form of tools, equip-

ment, and experienced mechanics for migrants which may encounter automobile difficulties while on the migrant route.

3. Provide a minimum of 200 tun-ups within one year for migrant and seasonal farmworkers passing through the area.
4. Establish an information resource center about work and crop conditons, housing conditions, and wage levels which might help the migrant in securing the best working conditions possible in different parts of the country. This center will also provide printed material concerning energy conservation.
5. Help to establish in the State of Texas services and assistance to migrating farmworkers in need of help such programs as are presently available in Indiana, Ohio, and Michigan.
6. Study and document the number of transient migrants traveling through the Muleshoe area at any given time.

C-3 Participants

Muleshoe Texas has long been a center of activity for the migrant farmworker. The number of migrant farmowrkers in our area according to the Texas Department of Health, Good Neighbor Commission, the Governor's Office of Migrant Affairs and the South Plains Planning Region can be determined only on approximative figures. Based on this information, the following number of migrants will potentially be served by Defensa, Inc.

Bailey	3500	Dickens	1397
Lamb	4020	Crosby	1400
Hale	7300	King	31
Floyd	4415	Yoakum	1729
Motley	293	Terry	1500
Cochran	1686	Lynn	2202
Hockley	2000	Garza	210
Lubbock	6060		

The total according to these figures would be 37,743.

Defensa Inc. estimates that approximately 25% of this total

- E. Budget Summary (Maximum 6 months. If this budget involves a sizeable consultant/subcontractor fee, prepare a budget for each.)

	NAFO SHARE		OTHER	TOTAL
	Admin	Program		
1. Personnel			840.00	840.00
2. Fringe Benefits			100.80	100.80
3. Consultants/Sub-contracts	\$500			500.00
4. Travel		300		300.00
5. Space Costs and Rentals		600		600.00
6. Consumable Supplies				
Tune-Up Kits				
100 at \$15.00 each		1500		1500.00
Emergency gas and food		1000		1000.00
7. Printing and Re-production		500		500.00
8. Equipment			3000	3000.00
9. Purchased Parts and Materials				
Repairs and improvements to center		300		
10. Other Costs				
Utilities cost		300		300.00
11. Total Project Cost	500	4500	3940.80	8940.80

F. Budget Support Information

1. Personnel - Wages and Salaries

Present staff is presently provided by CETA. Ten hours per day of one staff member will be devoted to the Migrant Rest Station.

2. Fringe Benefits are paid by CETA contractor.

3. A flat fee will be paid to Amigo Consultants for services rendered such as fiscal management, budget supervision, on-going evaluation and resource development. \$500 will be paid for a total of six months.

4. Local travel will be paid to reach stranded motorist at a rate of 17¢ per mile.

Out-of-town travel will be paid to travel to buy supplies, auto parts, etc. for center.

5. Rental of center is \$100 per month

6. 100 Tune-Up kits at \$15.00 each average \$1500.00

Gas and emergency food \$1000

7. Printing and Reproduction, 10,000 brochures in spanish and english will be produced to promote energy conservation.

8. Equipment - Most equipment has been purchased by a grant from the Presbyterian Church

9. Minor repairs are need to center approximate cost \$300.

10. Utility costs at center are estimated at \$50 per month total of \$300

M I G R A N T R E S T S T A T I O N

M U L E S H O E , T E J A S

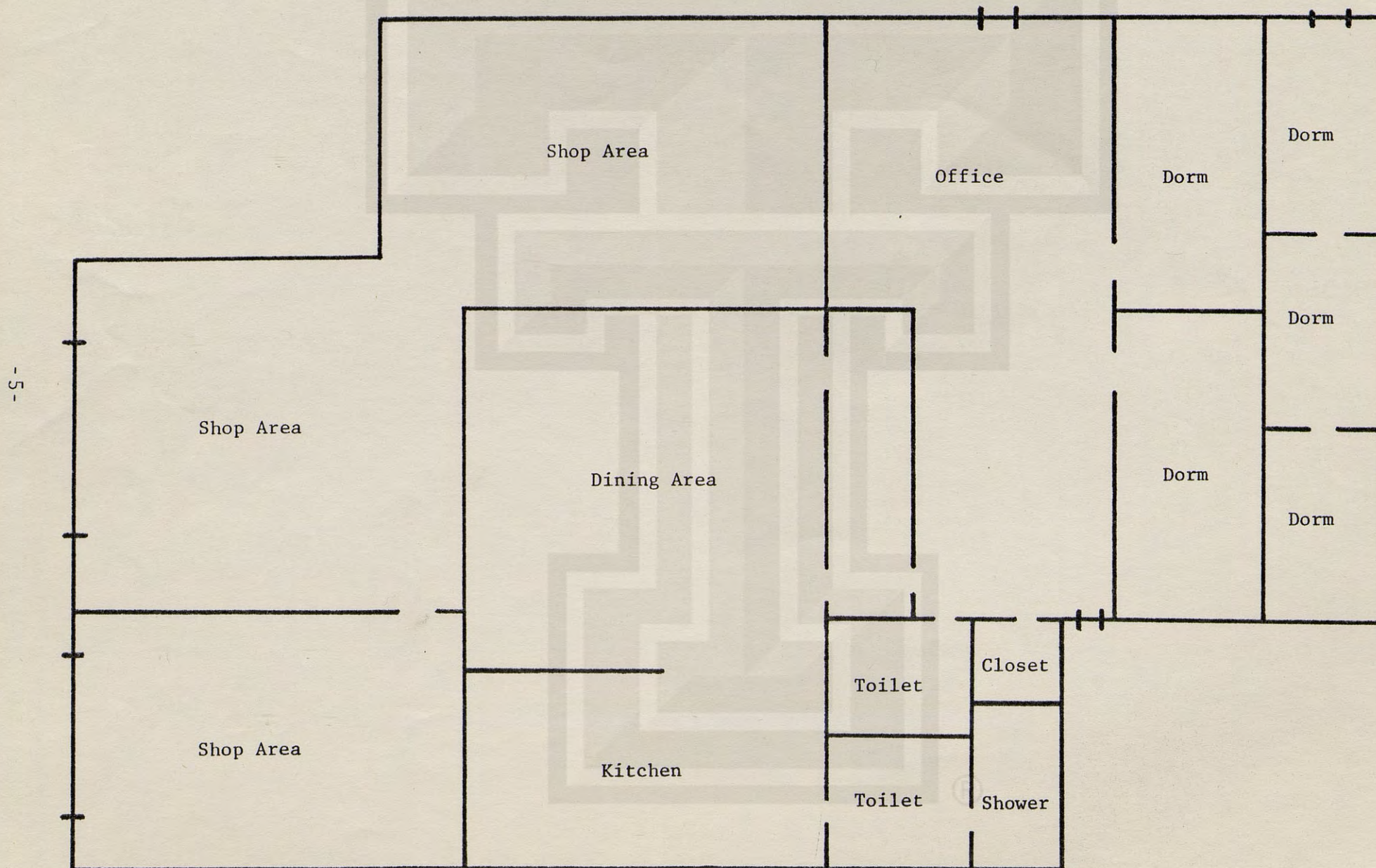

Michael Garcia
R&D Coordinator
N.A.F.O.
1329 E St. N.W.
Washington, D.C. 20004

Dear Grantee:

This attachment is to correct the information from the Energy Task Force Report to the Board on Funding Recommendations for Research and Development July 78.

In this attachment you will find the following corrected lists:

- * List of Round #1 Proposals previously approved by NAFO Board.
- * List of Round #1 Deferred Proposals recommended for funding by the Task Force as first priority for second round funding.
- * List of Round #2 Proposals recommended for funding by the Task Force as second priority.
- * List of Round #2 Proposals recommended for funding by the Task Force as third priority.
(The funding cut-off point has changed due to the depletion of NAFO R&D money. Whereas the Energy Task Force report shows the cut-off point at #219(Colorado Migrant Council), it is now at #204(NEFWC).)
- * List of Proposals not recommended for funding by the Task Force.

This list also includes 2 proposals in which the decision of NAFO Board is different from the Task Force Recommendation for funding.

I have put the proposals in the order of funding or not funding to complete this package.

Nothing else has changed from the Energy Task Force Report.

Always,

Michael Garcia

Round #1 Approved Proposals

<u>Proposal #</u>	<u>Name</u>	<u>Rating</u>	<u>Amount Funded</u>
1	National Farmworker Service Center	81	\$ 3,337
3	Farmworker Corp. of NJ	64	4,100
10	NEFWC	54	4,211
4	NEFWC	81	4,845
46	NEFWC	51	14,720
50	PFI	86	25,216
5	ND Migrant Council	101	4,500
9	La Raza Unida	77	4,784
13	West Side Planning	36	4,954
18	NEFSC	72	4,995
19	West Side Planning	48	4,992
20	Zavala County	95	4,995
25	Chicano Unidos	97	5,000
26	Colegio Cesar Chavez	94	5,000
29	ECCAC SE Area	90	5,000
30	El Centro de Agua	85	5,000
31	El Centro de Agua	93	5,000
32	Universidad de Campesinos	99	5,000
34	Program Funding Inc.	55	5,000
38	SER	70	5,000
12	Project Reach	68	4,964
43	OMICA	99	10,000
44	MOP	93	11,900
45	Plymouth Citizens	74	12,892
46	NEFWC	51	14,720
48	Utah Migrant Council	111	15,000
49	San Jerado	58	19,515
50	Program Funding, Inc.	86	25,216
51	CRHDC	58	32,250
Sub-total			272,106

Round #1 Deferred Approval

<u>Proposal #</u>	<u>Name</u>	<u>Rating</u>	<u>Amount Funded</u>	<u>Set Aside</u>
53	Illinois Migrant Council	57		35,000
27	Defensa	70	5,000	
24	Campesinos Unidos	79	5,000	
2	OCCSA	51	2,500	
7	OCCSA/Champlain	71	4,710	
23	OCCSA/Bennington	72	3,590	
15	RAF	54	5,000	
36	RAF	77	5,000	
Sub-total			\$30,800	\$35,000

Round #2-First Approval

<u>Proposal #</u>	<u>Name</u>	<u>Rating</u>	<u>Amount Funded</u>	<u>Set Aside</u>
201	Eastern Suffolk	54	\$ 1,975	
202	Colonias Del Valle	87	3,500	
203	United Migrants	70	4,015	
205	Colonias Del Valle	90	4,950	
209	Southern Mutual Self-Help	84	5,000	
211	Central San Joquin	64	5,000	
214	Colcilio Campesino	86	5,000	
216	Southern Rural Action		5,000	
220	Idaho Migrant Council	112	6,480	\$ 3,000
224	Santa Clara Housing Authority	70	11,237	
225	Project Karombi	84		11,555
228	CCCCDC	91	8,085	4,000
230	Adela Development Corp.	39	18,405	
232	PPEP	106	22,991	
234	HELP	54	10,000	10,000
238	Colorado Migrant Council	66	10,000	5,000
240	Utah Migrant Council	82	15,000	
Sub-total			136,638	33,555
			Total	\$ 508,099

Round #2-Second Approval

213	Illinois Migrant Council	98	\$ 5,000	
239	PPEP	98	5,000	
208	Colegio Cesar Chavez	93	5,000	
212	PFI	93	5,000	
204	NEFWC	87	4,874	
Total			\$24,874	

218	OCCSA	78		\$ 9,436
215	Colegio Cesar Chavez	73	\$ 5,000	
226	ORO/Oklahoma	72	5,000	
231	MOP	71	10,000	
219	Colorado Migrant Council	61	9,800	
229	Colonias del Valle	57	13,961	
237	Universidad	51	10,404	
235	OMICA	49		20,000

Proposals Not Recommended for Funding

Proposal #

8	Unacceptable for funding
11	Unacceptable for funding
16	Unacceptable for funding
17	Unacceptable for funding
33	Unacceptable for funding
35	Unacceptable for funding
37	Unacceptable for funding
40	Unacceptable for funding
42	Unacceptable for funding
207	Unacceptable for funding
217	Unacceptable for funding
221	Ineligible(submitted by a non-farmworker organization)
222	Unacceptable for funding
223	Ineligible(proposal does not address farmworker population)
227	Unacceptable for funding
233	Not recommended for funding
236	Not recommended for funding

Comments on Non-acceptable Proposals

8	Not sponsored by a farmworker organization
11	Not a Research and Demonstration Project
16	Not a Research and Demonstration Project
17	Not a Research and Demonstration Project
33	Not a Research and Demonstration Project - not energy related
35	Not a Research and Demonstration Project
37	Not a Research and Demonstration Project
42	Not a Research and Demonstration Project(Nothing "energy related" in budget)
207	Not a Research and Demonstration Project
217	Not acceptable- basic documentary
221	Not sponsored by a farmworker organization
223	Does not address farmworker population
227	Same as Oklahoma Project
233	Does not address farmworker population
236	Does not affect farmworker population