

C O P Y

GEO. S. BERRY

ATTORNEY-AT-LAW  
LUBBOCK, TEXAS

July 16, 1937

*See - Try to show by check how this draft was Pd*

Mr. and Mrs. R.L. Slaughter, Jr.

Yellowstone, Wyoming

Dear Robert and Mrs. Slaughter:

I have just been advised that the draft for the tax installment due July 15, 1937, in the sum of \$145.88, has been received by the Bank, and I would appreciate a check to cover by return mail.

So that we may continue our peaceful relations with the Sundown School Board, these drafts are going to have to be honored promptly, and it is most important that we do this.

With kindest personal regards and best wishes, I am

GSB:VB

Yours very truly,

  
GEO. S. BERRY



Tract 68.

(Thomason)

State County

Year	Paid by	Date	Receipt#	Tax	Int + Costs	Total
1938						
1937	Veala	7/26-38	R/7019	2837	237	3074
1936	Dallas Joint	3/31-37	# 2275	3117	38	3155
1935	Dallas Joint	3/31-37	R/136167	3093	346	3439
1934	Dallas Joint	3/31-37	R/136168	2668	471	3139
1933	Dallas Joint	3/31-37	R/136168	2703	465	3168
1932	Dallas Joint	3/31-37	R/136167	4194	711	4905
1931	Dallas Joint	3/31-37	R/136167	4536	786	5322
1930	Veala	12/18-36	R 68083	3230	545	3775
1929	Veala	12/18-36	R 68083	3210	543	3753
				29588	4142	33730

School Tax

1938	Gene Alice Slaughter	8/14/39	# 1964	3168	385	3553
1937	"	7/30-38	1627	3158	none	3158
1936	"	7/30-38	1647	3158	258	3416
1935	"	7/30-38	1658	3158	320	3478
1934	"	7/30-38	1659	3158	371	3529
1933	Bob Slaughter	2/5-35	975	3734	200	3934
1932	"	2/5-35	974	2480	200	2680
1931	"	2/5-35	973	3940	200	4140
1930	"	2/5-35	972	4120	200	4320
1929	Veala	1/21-38	1458	3940	906	4846
1928	"	1/21-38	1457	3948	1028	4976
				37962	4068	42030



Tract

68



GEO. S. BERRY

ATTORNEY-AT-LAW  
LUBBOCK, TEXAS

January 20, 1938

?

Mr. Bob Slaughter  
3001 Bowser Street  
Dallas, Texas

Dear Bob:

In as much as I do not know when you will be back in Lubbock, and in view of the fact that my word is out that I will pay \$200.00 on the School taxes by January 25th, 1938, I suggest that you forward me your check by return mail to cover on this item.

With best wishes to you and awaiting your prompt reply, I am

GSB:VB

Your Friend,

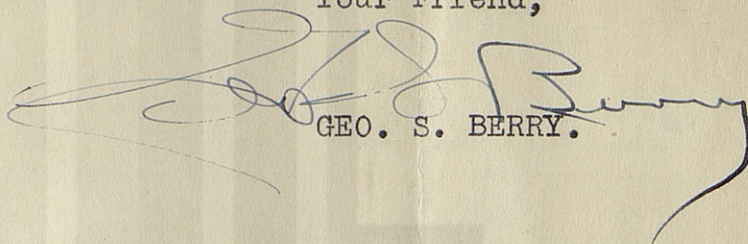
  
GEO. S. BERRY.

®



# ED HOFACKET

SHERIFF, TAX ASSESSOR  
AND COLLECTOR  
HOCKLEY COUNTY

LEVELLAND, TEXAS

Schedule of payments on installment plan HOUSE BILL # 456  
Example # 1

Principal	Int.	Penalty	Total Taxes P & I 8-22-1937
1934 \$50.00 7-1-35 to 8-24 37	13 $\frac{1}{2}$ -6.75 = 4.00		60.75
1935 100.00 7-1-36 to 8-22-37	7 $\frac{1}{2}$ -7.50 = 3.00		115.50
1936 50.00 7-1-37 to 8-22-37	1 $\frac{1}{2}$ .75 = 4.00		54.50
<u>200.00</u>	<u>15.00-16.00</u>		<u>231.00</u>

1/10 of the \$231.00 or \$23.10 to be paid as the first installment.

The \$231.00 includes all of the penalty due on the principal amount of taxes. The penalty of \$16.00 plus the \$15.00 interest due on the taxes for the 3 years to September 1, 1937, plus the \$200.00 principal is divided into ten equal installments of \$23.10. Beginning with the 2nd payment, 1/10 of the principal or \$20.00 paid on each installment bears interest from September 1, 1937, to the time the installment is paid.

Payment	Date	Installment	Int. on \$20.00 Principal	Rate of Interest	Int.	Total
1st	9/1/37	23.10				23.10
2nd	11/1/37	23.10	Incl. in in- 9-1-37 to 1-1-37	1%	.20-	23.30
3rd	1/1/38	23.10	9-1-37 to, 1-1-38	2%	.40-	23.50
4th	3/1/38	23.10	9-1-37 to, 3-1-38	3%	.60-	23.70
5th	5/1/38	23.10	9-1-37 to, 5-1-38	4%	.80-	23.90
6th	7/1/38	23.10	9-1-37 to, 7-1-38	5%	1.00-	24.10
7th	9/1/38	23.10	9-1-37 to, 9-1-38	6%	1.20-	24.30
8th	11/1/38	23.10	9-1-37 to, 11-1-38	7%	1.40-	24.50
9th	1/1/39	23.10	9-1-37 to, 1-1-39	8%	1.60	24.70
10th	3/1/39	23.10	9-1-37 to, 3-1-39	9%	1.80	24.90
					<u>9.00</u>	<u>240.00</u>

## Example No. 2

If you will calculate interest on the principal at 4 $\frac{1}{2}$ %, being  $\frac{1}{2}$  of interest due on last installment, add the amount to the principal, penalty and interest due on the principal, at the time first payment is made, you will get the same results.

Int. on \$200.00 @ 4 $\frac{1}{2}$ one year	\$9.00
Principal	200.00
Penalty on Principal 8 %	16.00
Int. on prin at 1st payment	15.00
	<u>240.00</u>



JEFF HOLMAN.  
CHIEF DEPUTY  
LUCILE EGGLESTON  
OFFICE SECRETARY

F. A. CROCKETT.  
DEPUTY COLLECTOR  
BOYD LATHAM.  
DEPUTY ASSESSOR

## ED HOFACKET

SHERIFF, TAX ASSESSOR  
AND COLLECTOR  
HOCKLEY COUNTY

LEVELLAND, TEXAS

August 20, 1937.

Div. 10

### TAX\*ASSESSOR\*COLLECTOR

In order that a uniform system of collecting delinquent taxes on the installment plan as authorized by House Bill 456 may be used, we shall suggest that you follow on of the examples shown on the attached exhibit in arriving at the amount of taxes, penalty and interest that should be paid by a delinquent tax payer who pays his taxes on the installment plan.

If you desire to divide the taxes into ten (10) equal installments, the second example of computing the samount of the taxes, ~~penalty~~ penalty and interest to bepaid should be followed.

Immediately after September 1, kindly advise this department the number of tax payers in your county who have taken advantage of the partial payment plan of paying their delinquent taxes.

On receipt of the information we will immediately prescribe the forms and etc., as required by Section 12 of the Bill, to be used by you in collecting the taxes.

Yours very truly,

Geo. H. Shepherd  
Comptroller of Public Accounts.

Brown-MJ



31  
32  
33  
34  
35  
36  
37  
38  
39

Tract 68  
Thomson

	Sue Alice Daughter		Schae	State & Co
1938	Receipt Paid by Sue Alice	# 1964	✓ 3553	
1937	" " "	# 1627	✓ 3158	Veels R2019 3074 ✓
1936	" " "	# 1647	✓ 3416	<sup>Sue Alice Joint</sup> for Veels #2275 3155 ✓
1935	" " "	# 1658	✓ 3478	Joint L R136167 3139 ✓
1934	" " "	# 1659	✓ 3529	Joint R136168 3139 ✓
1933	Bob Daughter	# 975	3934	Joint R136168 3168 ✓
1932	" " "	# 974	2680	Joint R136167 4905 ✓
1931	" " "	# 973	4140	Joint R136167 5322 ✓
1930	" " "	# 972	4320	Veels R168083 3775 ✓
1929	G.T. & Minnie Keel	# 1458	4846	Veels R168083 3753 ✓
1928	" " "	# 1457	4976	



W. F. Jackson

Ball 1256 - 2.88

---

L. B. Mathis

Ball 1453

" 1466 - .31

1471 -

1483 - .19

1494 - .45



PROPERLY

AIR CONDITIONED

The

BLACKSTONE

FORT WORTH, TEXAS

Fort Worth's Hotel of Distinction

Think we will be leaving soon for  
Colorado - six oil men left today for  
Tin Cup, Colo.

Robert will call you of course before  
we leave.

Have you decided where to go this  
summer? Remember the trip is  
on us and stay as long as you  
like and go where ever you wish.  
Better make up for last year too.

Is really cold here today and  
has been dreadfully hot - Funniest  
weather I ever saw.

Best regards  
Evelice Slaughter.





PROPERLY

AIR CONDITIONED

The

BLACKSTONE

Fort Worth's Hotel of Distinction

FORT WORTH, TEXAS

hooked the only tarpon, with the exception of one caught some two or three weeks ago. He got Jack fish which he kept, put up a fight, and King fish and Mockers - I got the latter. Was too dangerous for Comfort though, as a bombing practice field was only a short distance from where we were fishing. Water, too, got muddy every afternoon.

Not much fishing in Corpus either so we went by Houston, Robert saw Mr. Priddy, also Land Bank and back to Ft. Worth.



PROPERLY

AIR CONDITIONED

The

BLACKSTONE

FORT WORTH, TEXAS

Fort Worth's Hotel of Distinction

June 14 - '42

Dear Mr. Gille:

I had George Soash  
write regarding taxes due on the  
 $\frac{1}{10}$  <sup>th</sup> interest in 1720 Acres in Lynn Co.  
and I am mailing checks to the  
Lynn Co. tax collector paying all  
state and county taxes to date.  
As yet, I haven't received a statement  
covering school taxes.

I have asked Mr. Theathers to mail  
to you the tax redemption sheets.  
He had some fishing trip! Old  
Robert Glang was too lucky,



CHESTER CONNOLLY, COUNTY JUDGE  
WALTER M. MATHIS, COUNTY CLERK  
CALLOWAY HUFFAKER, COUNTY ATTORNEY  
HATTIE SERVER, DISTRICT CLERK  
R. P. WEATHERS, TAX ASSESSOR AND COLLECTOR  
MRS. LENORA M. TUNNELL, COUNTY SUPT.

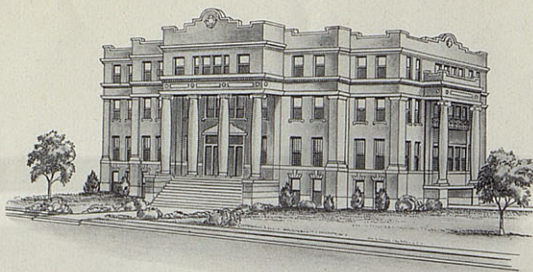

MRS. A. M. DANIEL, COUNTY TREASURER  
B. L. PARKER, SHERIFF  
W. O. HENDERSON, COMMISSIONER PRECINCT NO. 1  
LONNIE WILLIAMS, COMMISSIONER PRECINCT NO. 2  
WALDO MCLAURIN, COMMISSIONER PRECINCT NO. 3  
LEON JENNINGS, COMMISSIONER PRECINCT NO. 4

# LYNN COUNTY

TAHOKA, TEXAS

June, 3rd, 1942

Mr. W.P. Soash,

Lubbock, Texas

Dear Mr. Soash:

We are enclosing herewith corrected  
statement of Delinquent taxes on the Slaughter property.

Yours very truly,

*R. P. Weathers*  
Tax Assessor- Collector Lynn County, Texas



\*

102.13

78.34

113.11

29 3.58 \*



Tahoka, Texas,

June 3, 1942

DELINQUENT TAX  
STATEMENT

Nº 709

As Shown by Delinquent Rolls of Lynn County, Texas,  
on the Following Described Property:

46554 HILL PTG. &amp; STA. CO., WACO

*(See STR for 1919 to 1935 Inclusive)*

TO WHOM ASSESSED			Years Sold or Delqnt.	Taxes, Interest and Penalty	STATE TAXES			COUNTY TAXES				DESCRIPTION OF ACREAGE PROPERTY					
Page	Line	Form			Ad Valorem	School	Pension	Ad Valorem	Dist. School	Road	Special	Abst. No.	Cert. No.	Sur. No.	ORIGINAL GRANTEE	Acres	
9	32	Form	1929 to 1934	TAXES	22 83			24 82					401	23	HE + WT	640	
				Poll													
				Int., Pen.	9 47			10 30									
9	33	Form	1935	TAXES	3 12			4 09									
				Poll													
				Int., Pen.	1 28			1 68									
7	37	Form	1936	TAXES	3 12			4 09									
				Poll													
				Int., Pen.	1 15			1 51									
				TAXES	63			1 02									
				Poll													
				Int., Pen.	20			32									
				TAXES	63			1 02									
				Poll													
				Int., Pen.	16			26									
				TAXES	99			1 02									
				Poll													
				Int., Pen.	23			23									
				TAXES	88			90									
				Poll													
				Int., Pen.	14			14									
				TAXES	74			1 02									
				Poll													
				Int., Pen.	06			08									
				TAXES													
				Poll													
				Int., Pen.													
				TAXES													
				Poll													
				Int., Pen.													

Costs \$ 4.00 State & County, TOTAL 45 63 52.50 \$ Total Tax and Cost \$ 102.13

Please Return This Statement with Remittance or Refer to No. of Statement—No personal checks will be accepted.

ADD TO TOTAL TAXES 6% INTEREST FROM  
FEB. 1st, 19\_\_\_\_, TO DATE OF PAYMENT

Texas Laws, Acts of the 38th Legislature of 1923, provided that unless the owner or owners of such lands or lots described herein shall pay to the Tax Collector the amount of Taxes, Interest, Penalty and Costs as set forth in this notice within 30 days from date of said notice, then and in that event, the County or District Attorney will institute suit for collection of such moneys and for the foreclosure of the Constitutional Lien existing against such lands and lots.

Section 4. Duties prescribed are mandatory of Tax Collector, Court and District Officers, subject to fine not less than \$100.00 and not more than \$1,000.00 and subject to removal from office.

I hereby certify that the above Statement of Delinquent Taxes due and unpaid in this County by \_\_\_\_\_ is true and correct according to the Rolls and Delinquent Tax Record in this, Lynn County, Texas.

Assessor &amp; Collector of Taxes, Lynn County, Texas.

RETURN THIS STATEMENT FOR RECEIPT

By \_\_\_\_\_ Deputy.



# DELINQUENT TAX STATEMENT

Nº 710

As Shown by Delinquent Rolls of Lynn County, Texas,  
on the Following Described Property:

46554 HILL PTG. & STA. CO., WACO

TO WHOM ASSESSED			Years Sold or Delqnt.	Taxes, Interest and Penalty	STATE TAXES			COUNTY TAXES				DESCRIPTION OF ACREAGE PROPERTY					
					Ad Valorem	School	Pension	Ad Valorem	Dist. School	Road	Special	Abst. No.	Cert. No.	Sur. No.	ORIGINAL GRANTEE	Acres	
Page 11	Line 27	Form 27B	1929	TAXES	15	24			16	61			644	14	Jack alley	440	
			1934	Poll													
			1934	Int., Pen.	6	32			6	89							
Page 11	Line 33	Form 27B	1935	TAXES	2	17			2	81							
			1935	Poll													
			1935	Int., Pen.		89			1	15							
Page 10	Line 2	Form 27B	1936	TAXES	3	69			4	77							
			1936	Poll													
			1936	Int., Pen.	1	37			1	76							
Page	Line	Form	1937	TAXES		63				102							
			1937	Poll													
			1937	Int., Pen.		20				32							
Page	Line	Form	1938	TAXES		63				102							
			1938	Poll													
			1938	Int., Pen.		16				26							
Page	Line	Form	1939	TAXES		99				102							
			1939	Poll													
			1939	Int., Pen.		23				23							
Page	Line	Form	1940	TAXES		88				90							
			1940	Poll													
			1940	Int., Pen.		14				14							
Page	Line	Form	1941	TAXES		74				102							
			1941	Poll													
			1941	Int., Pen.		06				08							
Page	Line	Form		TAXES													
				Poll													
				Int., Pen.													
Page	Line	Form		TAXES													
				Poll													
				Int., Pen.													
Costs \$ 4.00					State & County. TOTAL 34 34			40 00						Total Tax and Cost \$ 78.34			

Please Return This Statement with Remittance or Refer to No. of Statement—No personal checks will be accepted.

ADD TO TOTAL TAXES 6% INTEREST FROM  
FEB. 1st, 19\_\_\_\_, TO DATE OF PAYMENT

Texas Laws, Acts of the 38th Legislature of 1923, provided that unless the owner or owners of such lands or lots described herein shall pay to the Tax Collector the amount of Taxes, Interest, Penalty and Costs as set forth in this notice within 30 days from date of said notice, then and in that event, the County or District Attorney will institute suit for collection of such moneys and for the foreclosure of the Constitutional Lien existing against such lands and lots.

Section 4. Duties prescribed are mandatory of Tax Collector, Court and District Officers, subject to fine not less than \$100.00 and not more than \$1,000.00 and subject to removal from office.

I hereby certify that the above Statement of Delinquent Taxes due and unpaid in this County by \_\_\_\_\_ is true and correct according to the Rolls and Delinquent Tax Record in this, Lynn County, Texas.

~~A. M. CADE~~ *A. F. Weather*  
Assessor & Collector of Taxes, Lynn County, Texas.

RETURN THIS STATEMENT FOR RECEIPT

By \_\_\_\_\_ Deputy.



Tahoka, Texas,

June 3, 1942

DELINQUENT TAX  
STATEMENT

Nº 711

As Shown by Delinquent Rolls of Lynn County, Texas,  
on the Following Described Property:

46554 HILL PTG. &amp; STA. CO., WACO

Mr. C. C. Slaughter Estate

P. O.

(See ATR 1919 to 1935-Inclusive)

TO WHOM ASSESSED			Years Sold or Delqnt.	Taxes, Interest and Penalty	STATE TAXES			COUNTY TAXES				DESCRIPTION OF ACREAGE PROPERTY				
					Ad Valorem	School	Pension	Ad Valorem	Dist. School	Road	Special	Abst. No.	Cert. No.	Sur. No.	ORIGINAL GRANTEE	Acres
Page 11	Line 34	Form 878	1929	TAXES	25 33			27 62				646		4	Jack Alley	640
			1934	Poll												
			1934	Int., Pen.	10 51			11 46								
Page 11	Line 40	Form 878	1935	TAXES	3 69			4 77								
			1935	Poll												
			1935	Int., Pen.	1 51			1 96								
Page 10	Line 4	Form 878	1936	TAXES	3 69			4 77								
			1936	Poll												
			1936	Int., Pen.	1 37			1 76								
Page	Line	Form	1937	TAXES	63			1 02								
			1937	Poll												
			1937	Int., Pen.	20			32								
Page	Line	Form	1938	TAXES	63			1 02								
			1938	Poll												
			1938	Int., Pen.	16			26								
Page	Line	Form	1939	TAXES	99			1 02								
			1939	Poll												
			1939	Int., Pen.	23			23								
Page	Line	Form	1940	TAXES	88			90								
			1940	Poll												
			1940	Int., Pen.	14			14								
Page	Line	Form	1941	TAXES	74			1 02								
			1941	Poll												
			1941	Int., Pen.	6			8								
Page	Line	Form		TAXES												
				Poll												
				Int., Pen.												
Page	Line	Form		TAXES												
				Poll												
				Int., Pen.												

Costs \$ 4<sup>00</sup>

State &amp; County, TOTAL

50 76

58 35

\$

Total Tax and Cost \$

113<sup>11</sup>

Please Return This Statement with Remittance or Refer to No. of Statement—No personal checks will be accepted.

Texas Laws, Acts of the 38th Legislature of 1923, provided that unless the owner or owners of such lands or lots described herein shall pay to the Tax Collector the amount of Taxes, Interest, Penalty and Costs as set forth in this notice within 30 days from date of said notice, then and in that event, the County or District Attorney will institute suit for collection of such moneys and for the foreclosure of the Constitutional Lien existing against such lands and lots.

Section 4. Duties prescribed are mandatory of Tax Collector, Court and District Officers, subject to fine not less than \$100.00 and not more than \$1,000.00 and subject to removal from office.

I hereby certify that the above Statement of Delinquent Taxes due and unpaid in this County by \_\_\_\_\_ is true and correct according to the Rolls and Delinquent Tax Record in this, Lynn County, Texas.

ADD TO TOTAL TAXES 6% INTEREST FROM  
FEB. 1st, 19\_\_\_\_, TO DATE OF PAYMENT

A. M. CADE, Assessor &amp; Collector of Taxes, Lynn County, Texas.

By

Deputy.

RETURN THIS STATEMENT FOR RECEIPT







GEO. W. SOASH

INVESTMENTS AND LANDS  
209 LUBBOCK NATIONAL BANK BUILDING

...  
LUBBOCK, TEXAS

June 3, 1942

Mr. and Mrs. R. L. Slaughter, Jr.,  
Care: Mr. Ira Wills,  
Levelland, Texas.

Dear R. L. and Sue Alice:

You will find inclosed Tax Statements which I received from the Wilson Independent School District on the 1/10th interest you own in Section 23, Block D20, Section 14, Block 7, and Section 4, Block D20, Lynn County.

I am also inclosing you letter which I received from the Tax Collector which accompanied these statements.

With best wishes, I am

Yours very truly

*Geo. W. Soash*  
Geo . W. Soash.



J. C. KEY  
PRESIDENT

MRS. EDNA PEARL COLEMAN  
TAX ASSESSOR-COLLECTOR

PAT CAMPBELL  
SECRETARY

## WILSON PUBLIC SCHOOL

S. G. ANTHONY, SUPERINTENDENT

WILSON (LYNN CO.), TEXAS

5-30-42

Mr. Geo. H. Soash,  
209 Lubbock National Bank Bldg.,  
Lubbock, Texas.  
Dear Mr. Soash:

Inclosed you will find the tax statements covering the  
1/10 interest owned by Mrs. Slaughter on the described land on the  
statements.

All future correspondence concerning school taxes for this district  
should be addressed to Rev. E. Herber, who will be the Tax Assessor-Collector  
for the district beginning June 1, 1942.

Yours truly,  
Mrs. Edna Pearl Coleman  
Tax Collector  
Wilson Ind. School Dist.



J. C. KEY  
PRESIDENT

*Edna Leash Coleman*  
MRS. LENTON HAMILTON  
TAX ASSESSOR-COLLECTOR

J. P. WHITE  
SECRETARY

## WILSON PUBLIC SCHOOL

S. G. ANTHONY, SUPERINTENDENT

WILSON (LYNN CO.), TEXAS

*Tax Statement for 1/10 interest in:*

*Section 23, Block D20, Lynn co., Abstract # 401. 640 acres*

Year	Tax	Penalty	Interest	Total Due.
1927	10.53		2.73	
1929	9.80		2.45	13.26
1930	9.14		2.38	12.25
1931	7.88			11.52
1932	5.84		2.04	9.92
1933	5.99		1.52	7.36
1934	4.83		1.56	7.55
1935	4.61		1.30	6.13
1936	4.38		1.21	5.82
1937	3.69		1.13	5.51
1938	2.45	.20	.95	4.64
1939	2.45	.20	.50	3.15
1940	2.45	.20	.35	3.00
1941	1.96	.08	.20	2.85
			-	2.04
				<hr/> 95.00

®



# WILSON PUBLIC SCHOOL

S. G. ANTHONY, SUPERINTENDENT

WILSON (LYNN CO.), TEXAS

*Tax Statement for 1/10 interest in:*

*Section 14, Block 7, Lynn Co., Abstract # 644 - containing 440 acres*

year	Tax	Penalty	Interest	Total due
1927	7.27		1.89	9.16
1929	6.77		1.78	8.55
1930	6.31		1.65	7.96
1931	5.45		1.43	6.88
1932	4.04		1.04	5.08
1933	4.15		1.08	5.23
1934	3.35		.87	4.22
1935	3.19		.82	4.01
1936	3.04		.78	3.82
1937	2.56		.65	3.21
1938	1.76	.14	.37	2.27
1939	1.76	.14	.26	2.16
1940	1.76	.14	.15	2.05
1941	1.41	.06		1.47

4  
66.07





J. C. KEY  
PRESIDENT

MRS. CLIFTON HAMILTON  
TAX ASSESSOR-COLLECTOR

J. P. WHITE  
SECRETARY

## WILSON PUBLIC SCHOOL

S. G. ANTHONY, SUPERINTENDENT

WILSON (LYNN CO.), TEXAS

*Tax Statement for 1/10 interest in:*  
*Section 4, Block D20, Lynn co, Abstract # 446 - 640 acres*

Year	Tax	Penalty	Interest	Total Due,
1927	10.53		2.73	13.26
1929	9.80		2.45	12.25
1930	9.14		2.38	11.52
1931	7.88		2.04	9.92
1932	5.84		1.52	7.36
1933	5.99		1.56	7.55
1934	4.83		1.30	6.13
1935	4.61		1.21	5.82
1936	4.38		1.13	5.51
1937	3.69		.95	4.64
1938	2.45	20	.50	3.15
1939	2.45	20	.35	3.00
1940	2.45	20	.20	2.85
1941	1.96	.08	-	2.04
				<hr/>
				\$ 95.00