

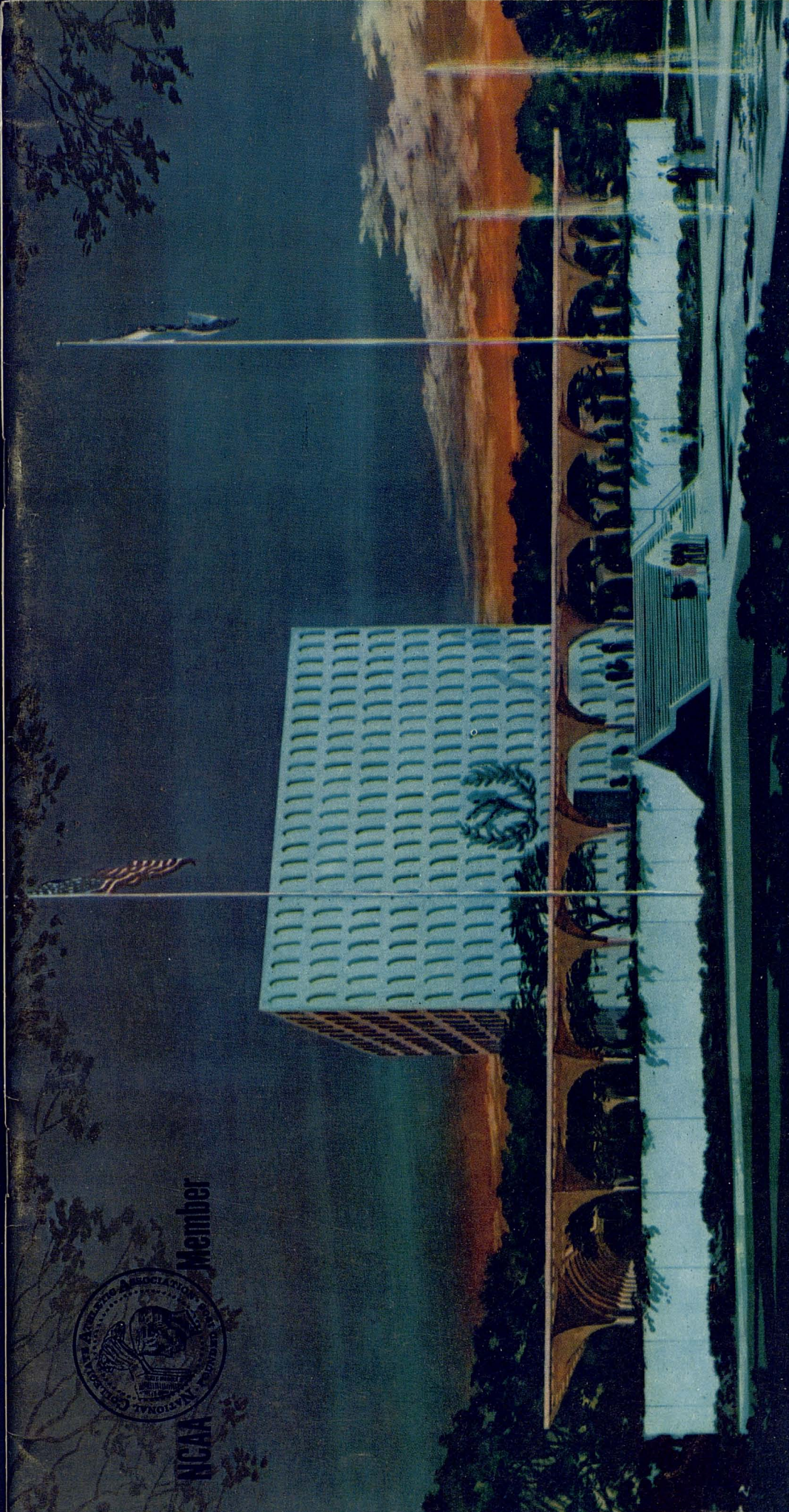

Member

NCAA



National Football Foundation and Hall of Fame Week

TEXAS TECH / WEST TEXAS STATE

NOVEMBER 7, 1964

JONES STADIUM — LUBBOCK, TEXAS

State Tax 01¢
Program 49¢

50c

OFFICIAL PROGRAM

Program Sales Benefit
Alpha Phi Omega —
Men's Service Fraternity



THAT LITTLE EXTRA
S-T-R-E-T-C-H . . .

**MAKES
YOU THE
WINNER**

SHOP

Furr's
SUPER MARKETS

DINE at FURR'S CAFETERIAS

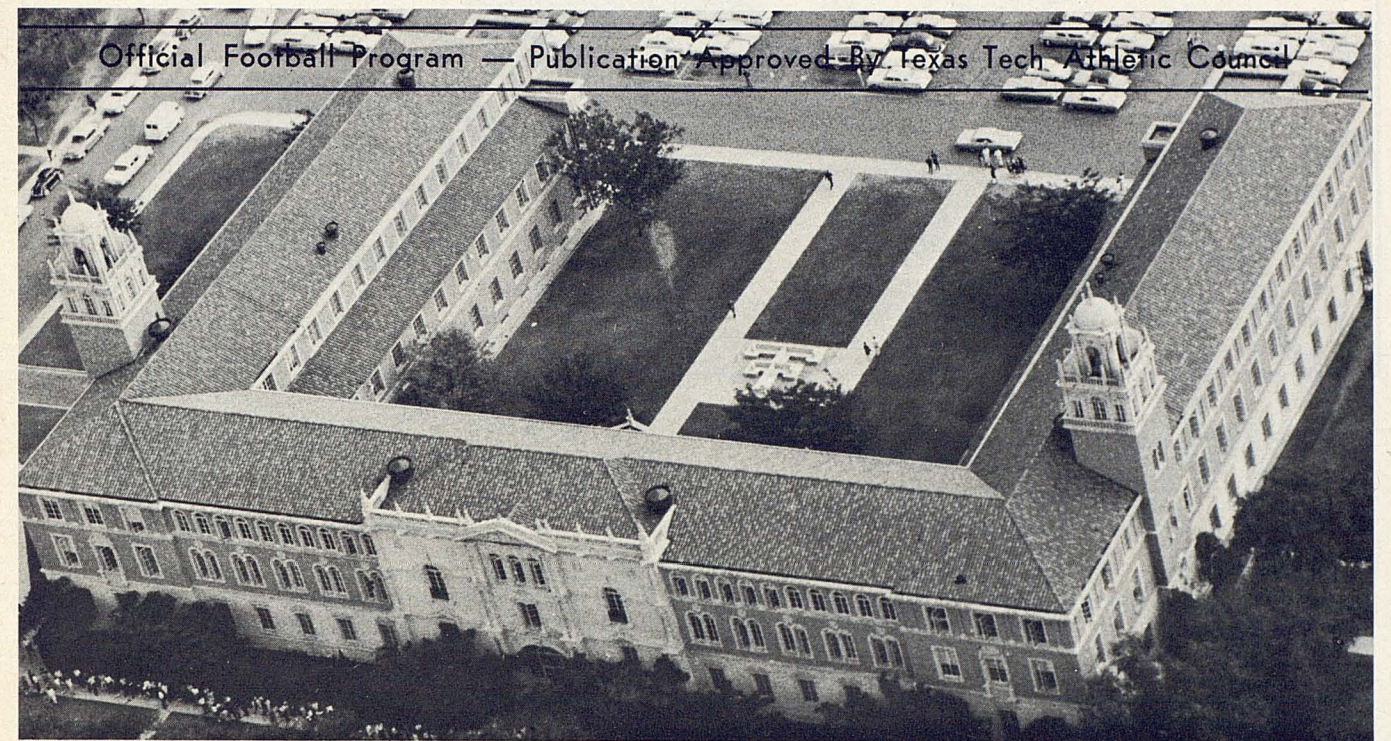

Official Football Program — Publication Approved By Texas Tech Athletic Council

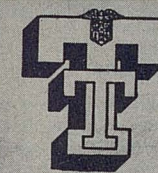

Administration



DR. W. M. PEARCE
Vice President for
Academic Affairs



M. L. PENNINGTON
Vice President for
Business Affairs



W. H. BUTTERFIELD
Vice President for
Development

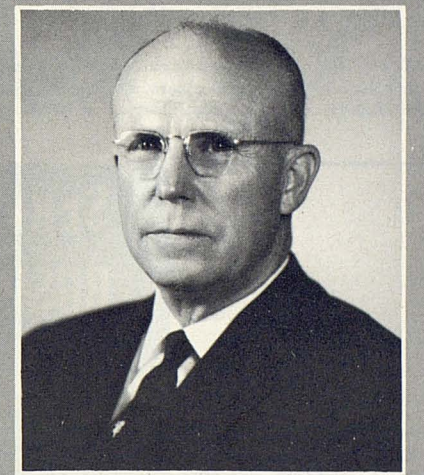

DR. R. C. GOODWIN
President

The Ford Place
New & Used Cars - Trucks - Service - Leasing

LUBBOCK AUTO CO. INC.



PO 5-5524

9th & TEXAS / 9th & J / 4th & A / 100% Home-Owned



MRS BAIRD'S ENRICHED BREAD

PICK FRESHNESS

FAVORITE QUICK-OPENER

STADIUM SERVICES: CLIFFORD B. AND AUDREY JONES STADIUM TEXAS TECHNOLOGICAL COLLEGE

Stadium Capacity, 41,500; opened in September, 1947; Press Box and Special Option Seat Air Conditioned Booth opened in 1959.

EMERGENCY CALLS: The Public Address System will be used for emergency calls only. These may be placed by calling PO2-0296. Incoming calls for Doctors are accepted at PO2-9814 and PO2-9694. Doctor's "numbers" will be called on the PA system, and may be answered at telephone at elevator entrance west stand.

PUBLIC TELEPHONES: Several booths are located on the ground level concourse in both east and west stands.

REST ROOMS: These are located on the ground level concourse at north and south ends of each of the stands.

SAFETY PRECAUTIONS: A sizable contingent of Lubbock and Campus police officers, assisted by parking lot attendants and stadium ushers are on duty to assist in parking cars and seating fans. Your cooperation in following their directions will be beneficial to all. Aisles and concourses in the stadium are to be kept clear at all times. A carefully studied parking and traffic flow plan allows easy entry and exit from parking areas.

LOST AND FOUND ARTICLES: These are taken to the Athletic Department offices immediately following the game. Persons should check here at that time and no later than Monday following a game. Offices are in building at south end of stadium on 6th Street.

CONCESSIONS: Refreshment service is provided on ground level concourse in both stands and throughout the stadium by professional concessionaires under contract with Texas Technological College. Only products of outstanding quality are offered. Official prices of these products are posted in the concession stands.

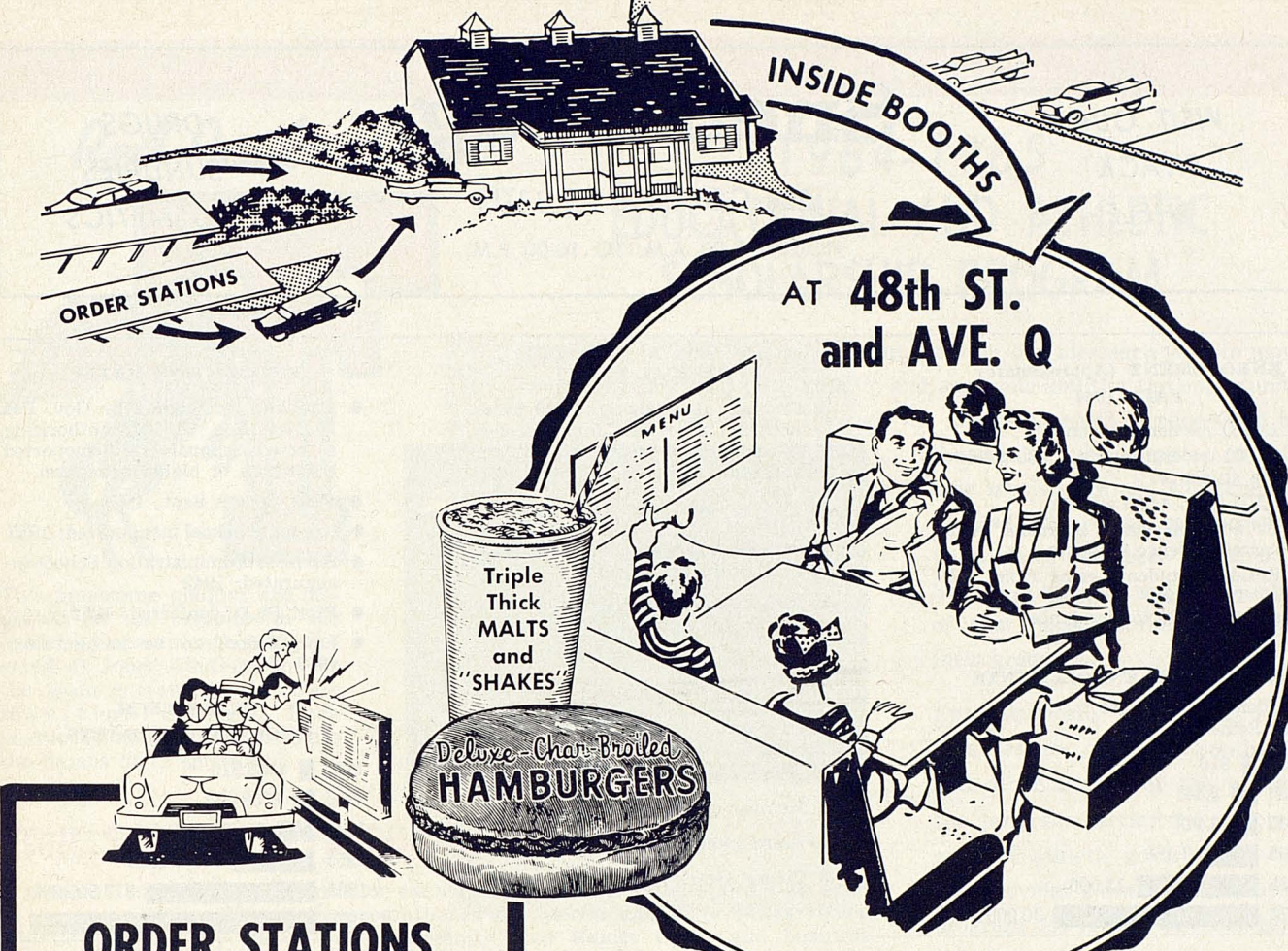

INSIDE BOOTHS

AT 48th ST. and AVE. Q

ORDER STATIONS

Triple Thick MALTS and "SHAKES"

Deluxe-Char-Broiled HAMBURGERS

ORDER STATIONS
FOR SPEEDY ELECTRONIC SERVICE!

- ✓ NO CAR HOPS! NO TIPS!
- ✓ NO LONG WAITING!
- ✓ PLENTY OF PARKING SPACE

A Complete Menu of America's Most Popular Foods, Expertly and Tastefully Prepared!

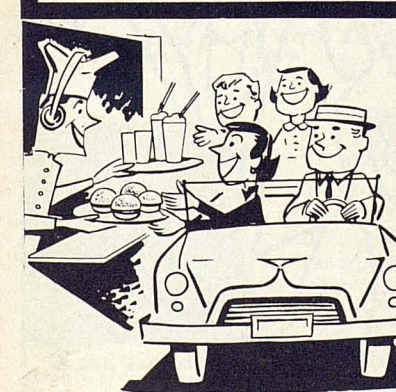

2 UNITS

Char-King

DRIVE-UP RESTAURANT

UNIT NO. 1

4411
BROWNFIELD HWY.

UNIT NO. 2

48th ST.
and **AVE. Q**



SERVING LUBBOCK HOMES AND BUSINESSES SINCE 1916

LUBBOCK POWER & LIGHT

ELECTRICITY... CLEAN... SAFE... ECONOMICAL...

916 TEXAS AVE. LUBBOCK, TEXAS PO3-9381

KEEP PACE ELECTRICALLY



VISIT OUR
SNACK
SHELF

Snell Drug

1220 COLLEGE AT 13TH
HOURS: 8:00 A.M. TO 10:00 P.M.

DRUGS
SUNDRIES
COSMETICS

ENROLLMENT (Approximate) FALL 1964

- 13,000 resident students
- 12,000 undergraduate; 1,000 graduate students
- 8,500 men; 4,500 women
- In addition 4,800 extension and correspondence students
- Resident students come from 227 of Texas' 254 counties, 43 other states and 26 foreign lands

TEXAS TECH ENROLLMENTS

Resident Students for
Fall Semesters:

1925	■	910
1935	■	2,441
1945	■	2,443
1955	■	7,156
1965	■	15,000
1975	■	30,000?

PHYSICAL PLANT

- Campus at Lubbock: 1,839 acres, with 371 acres in Campus proper. Other acreage used in agricultural and other research and services.
- Texas Tech Research Farm at Pantex: 5,821 acres plus 8,000 acres on lease. Headquarters: Killgore Beef Cattle Center
- Plant Value (original construction cost): \$58,700,000
- Total buildings: 169
- Permanent buildings: 103

INTERCOLLEGIATE ATHLETICS

- Member of Southwest Conference
- Team name: Red Raiders
- Colors: Scarlet and Black

SIGNIFICANT DATES

- Enabling Act signed by Gov. Pat M. Neff Feb. 10, 1923 authorizing a co-educational state-supported institution of higher education
- First Classes Sept., 1925
- Graduate School inaugurated: 1935
- Business Administration School inaugurated: 1942
- First Ph.D. conferred: 1952
- Law School to be inaugurated: 1967

TEXAS TECH OPERATING BUDGETS

1925	■	\$383,813
1935	■	\$758,465
1945	■	\$1,829,055
1955	■	\$5,646,848
1965	■	\$17,646,058
1975	■	?

"SUPPORTING TEXAS TECH ATHLETICS"

Red Raider Club

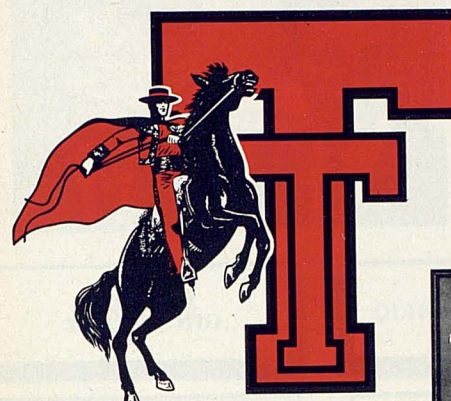

1964-1965 EDUCATIONAL AND ATHLETIC SCHOLARSHIP PROGRAM

Instituted in 1958, this scholarship program provides each year to more than 99 young men with athletic and academic abilities the opportunity for a college education. Through the program, which is supervised by

the faculty sub-committee on athletic scholarships and supported by the Red Raider Club, many deserving athletes have been prepared as leaders in the civic and business life of West Texas and the nation upon their graduation.

Enthusiastically welcomed by business leaders over the Southwest and other friends of the college, the program carries the endorsement of athletic governing bodies and provides a stabilizing athletic program for Texas Technological College.

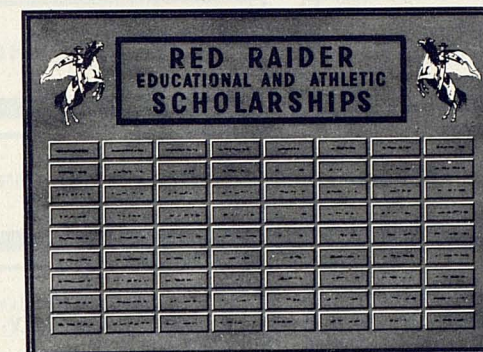

Two handsome plaques are displayed on the campus—in the Athletic Department's lobby located at Jones Stadium and at the main entrance of Lubbock Municipal Coliseum. Each plaque, 44"x60" in size, presents the names of 72 sponsors.

your support is recognized in Bronze Plaques

A separate engraved name plate for each sponsored scholarship appears on each of the Appreciation Plaques in recognition of the valued support of Texas Tech's athletic program by individuals, community Red Raider Clubs and business enterprises.

OFFICERS OF THE RED RAIDER CLUB FOR 1964-1965



B. E. RUSHING, JR.
President



LOYD LANOTTE
First Vice President



FRANK JUNELL
Second Vice President

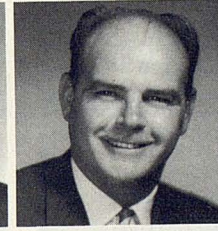

JAMES P. MOSS
Third Vice President



L. EDWIN SMITH
Secretary-Treasurer



VERLON BIGHAM
Past President

RED RAIDER FUNDS ARE USED TO FURNISH QUALIFYING ATHLETES WITH ROOM, BOARD, TUITION FEES AND BOOKS

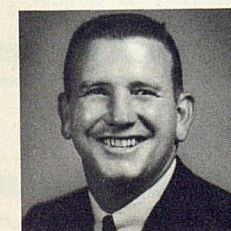

LEETE JACKSON
Executive Vice President

Red Raider Club members have the satisfaction of knowing they are helping worthy young men obtain a college education and helping build an athletic program which the college deserves. For you to participate, you may request details from the club's executive vice president, Leete Jackson, Box 456, Lubbock, Texas or call POrter 2-8680. As a member you will receive each week during football season, and at intervals throughout the year, a letter, reporting on Tech's athletic program. Only distribution of the pressbook, published by the Athletic Department for sports editors of press, radio and television, is made to members of the club. Red Raider Club members have game ticket priorities, attend "quarterback" luncheons each Monday during football season and the All-Sports Banquet held in the spring to honor all Tech athletes.

Join the Red Raider Club... we want and need your support regardless of the amount of your contribution... any in excess of \$10 are tax deductible.

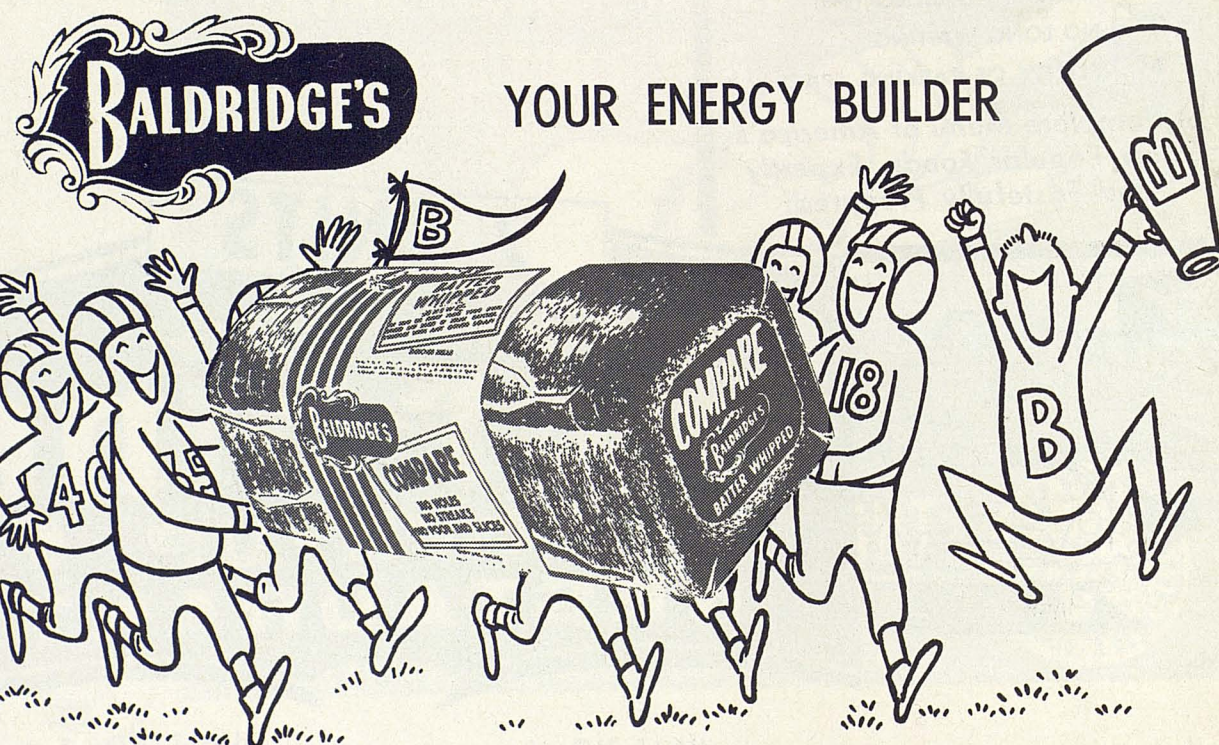

LUBBOCK'S ONLY HOME-OWNED, HOME-OPERATED BAKERY

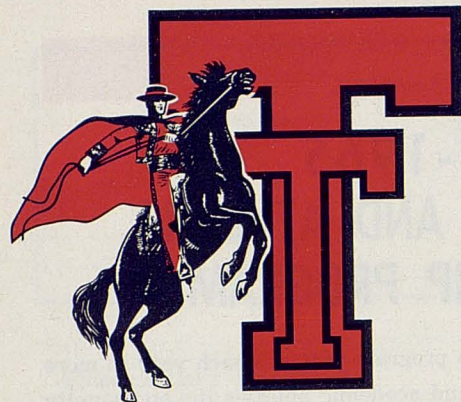

RED RAIDER EDUCATIONAL THE TOP FOUR ATHLETES

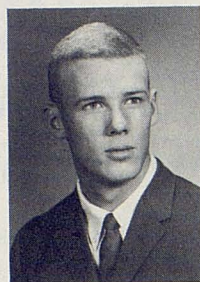

**James
Ellis**

Football
Lubbock, Texas
Senior
Pre-Law



**Robert
Fielder**

Baseball
Abilene, Texas
Senior
Accounting

& ATHLETIC SCHOLARSHIPS RATED SCHOLASTICALLY

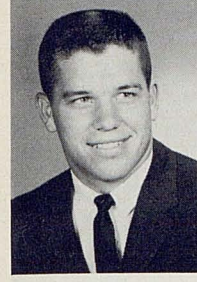

**C. C.
Willis**

Football
Bay City, Texas
Senior
Ag. Economics

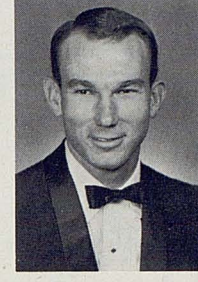

**James
Collier**

Tennis
Lubbock, Texas
Senior
Industrial Engr.

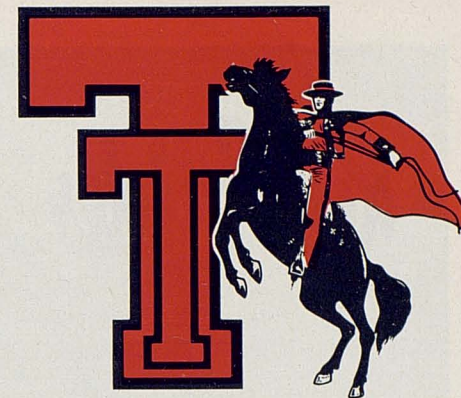

BALDRIDGE BAKERY

BELL DAIRY
PRODUCTS, INC.

BENTON OIL
COMPANY

BIGHAM
GIN SUPPLY

DUNLAP'S

CLIFFORD B. JONES

ROY FURR

FURR'S
SUPER MARKETS

FURR'S
SUPER MARKETS

JACK MADDOX

W-B
FOUNDATION

HEMPHILL-WELLS

HEMPHILL-WELLS

HEMPHILL-WELLS

INCE OIL CO.

LUBBOCK
AVALANCHE-JOURNAL

RETHA R. MARTIN

MAXEY LUMBER
COMPANY

FIELDS
AND COMPANY

E. E. MOSS & SONS

PIGGLY-WIGGLY

PIONEER NATURAL
GAS COMPANY

RAINBO
BAKING CO.

T.I.M.E.
FREIGHT, INC.

ARCH UNDERWOOD

PAYMASTER
OIL MILL CO.

THE BANKS
OF LUBBOCK

THE BANKS
OF LUBBOCK

THE BANKS
OF LUBBOCK

THE BANKS
OF LUBBOCK

THE BANKS
OF LUBBOCK

KLBK
Radio-TV

R. H. FULTON
& CO.

WEST TEXAS
HOSPITAL

BROWNFIELD
(Red Raider Club)

LEVELLAND
(Red Raider Club)

MULESHOE
(Red Raider Club)

KCBD
Radio-TV

FARMERS COOPERATIVE
COMPRESS

ABILENE
(Red Raider Club)

AMARILLO
(Red Raider Club)

MIDLAND
(Red Raider Club)

ABERNATHY
(Red Raider Club)

HOBBS, NEW MEXICO
(Red Raider Club)

LUBBOCK
(Red Raider Club)

SLATON
(Red Raider Club)

PLAINS COOPERATIVE
OIL MILL

POST
(Red Raider Club)

COCA COLA BOTTLING
CO. OF LUBBOCK, INC.

KFYO

GAINES COUNTY
(Red Raider Club)

CUSTOM LEASING,
INC.

TEXAS TECH
EX-LETTERMAN'S
ASSOCIATION

THE
BORDEN COMPANY

MEDICAL
PROFESSIONAL
BUILDING

MRS. BAIRD'S
BAKERIES, INC.

R. P. "BOB"
FULLER

PLAINVIEW
(Red Raider Club)

STEWART-TAPP, INC.

TOM RODEN

ARNO R. DALBY

LUBBOCK AUTO
COMPANY, INC.

ELMER HARGROVE

C. L. "CHUCK"
SIEWERT

SOUTHWESTERN
PUBLIC SERVICE
COMPANY

FURR'S
CAFETERIAS, INC.

ALDERSON
CADILLAC CO.

ALBUQUERQUE, N.M.
(Red Raider Club)

JACK GOODMAN

PLAINVIEW
(Red Raider Club)

BUSTER HICKS

GEORGE E. BENSON

ATHLETES WITH HIGHEST ACADEMIC RATING ARE:

AHRENS, ELMO—Football,
Fredericksburg, Soph., Ag.
ANDERSON, DONNY—
Football, Stinnett, Jr., A&S
ANDERSON, LARRY—
Baseball, Stinnett, Sr., A&S
BAILEY, BILL—
Swimming, Dallas, Soph., A&S
BALCH, JERRY DON—
Football, Lubbock, Sr., BA
BARGINEAR, WAYNE—
Football, Rosenberg, Jr., A&S
BARKER, FRANK—
Track, Adrian, Sr., A&S
BASKETTE, HARRY B.—Tennis,
Wichita Falls, Soph., A&S
BAUGH, DAVID—
Football, Rotan, Jr., A&S
BIGGERS, JAMES R.—
Golf, Arlington, Soph., BA
BLANTON, MIKE—Tennis,
Wichita Falls, Soph., A&S

BROWN, ROY—Football,
Carlsbad, N.M., Jr., BA
CARTER, JAY W.—Football,
Ardmore, Okla., Soph. Ag.
COATS, GILBERT—
Football, Amarillo, Soph., A&S
COLLIER, JAMES—
Tennis, Lubbock, Sr., Engr.
CORNELIUS, SAM—
Football, Spearman, Sr., A&S
DAVIS, DON—
Swimming, Lubbock, Jr., A&S
DAVIS, RONNIE—
Track, Brownwood, Jr., Engr.
DAY, GLYN—
Swimming, Odessa, Jr., BA
DUDLEY, JOHN—
Baseball, Lubbock, Jr., A&S
DURHAM, RUSSELL—Track,
Comanche, Soph., Engr.

EDWARDS, JIMMIE DON—
Football, Royse City, Soph., Ag.
ELKINS, TIM—
Mgr., Amarillo, Jr., A&S
ELLIS, JAMES—
Football, Lubbock, Sr., A&S
FIELDER, ROBERT—
Baseball, Abilene, Sr., BA
FLORENCE, DONALD—
Mgr., Grapevine, Sr., BA
FOX, ELDON—
Baseball, Lubbock, Soph., A&S
PROST, ELDON—
Baseball, Lubbock, Soph., A&S
FULLER, BOB—Football,
Glendale, Calif., Jr., BA
FULLER, THOMAS C.—
Swimming, Dallas, Jr., BA
FULLERTON, JIMMY—
Basketball, Lubbock, Soph., BA

GAIGE, GERE—
Swimming, Midland, Soph., A&S
GALANOS, CHRIS—
Baseball, Lubbock, Soph., A&S
GILL, KENNETH—
Football, McKinney, Jr., A&S
GLADSON, CHARLES—
Football, Snyder, Sr., A&S
GOODEN, MIKE—
Golf, Lubbock, Sr., BA
GRIM, RONALD—
Swimming, Houston, Sr., BA
HALLUM, GLEN—
Basketball, Brownwood, Sr., Ag.
HANCOCK, CHARLES—
Baseball, Waco, Soph., Engr.
HIGHFILL, MACK—Track,
Carlsbad, N.M., Jr., A&S
HOLLY, RONNY—
Baseball, Lubbock, Soph., A&S

HURLEY, JOE—
Football, Midland, Soph., A&S
INGRAM, KEITH—Swimming,
Roswell, N.M., Jr., Ag.
KLAERNER, CARLOS—Football,
Fredericksburg, Soph., A&S
KOVAC, DAVID—
Swimming, Houston, Jr., BA
LANCASTER, ROBERT—
Football, Bowie, Jr., A&S
LEE, LESLIE—
Track, Booker, Jr., Engr.
LYLES, JOE—
Mgr., Houston, Soph., A&S
MALAISE, JOHN W.—
Basketball, Odessa, Jr., A&S
MCWHORTER, TERRY—
Football, Perryton, Soph., BA
MEASELS, BOBBY—
Basketball, Seminole, Jr., A&S

MOORHEAD, MIKE—
Golf, Lubbock, Sr., A&S
MORRISON, LYNN—
Track, Abilene, Soph., A&S
NIPPERT, HAROLD—
Track, Quanah, Jr., A&S
OLSEN, DAVID—Basketball,
Alamogordo, N.M., Jr., A&S
PARRISH, DONALD—Football,
Daingerfield, Soph., A&S
PUSEY, MIKE—
Golf, Andrews, Soph., BA
REEGER, RONALD—
Football, Merkel, Sr., A&S
ROBERTS, TEDDY—Football,
Guilford, Miss., Sr., A&S
ROGERS, BARRY—
Golf, Midland, Jr., BA
SCARBOROUGH, JAMES—
Golf, Petersburg, Jr., BA

SCARBOROUGH, REG—
Football, Snyder, Sr., A&S
SCHUESSLER, NORMAN—
Baseball, San Angelo, Soph., BA
SEGREST, DAVID—
Football, Lubbock, Soph., A&S
SIMPKINS, PHILLIP—
Swimming, Houston, Sr., A&S
SMITH, LANDON—
Baseball, Lubbock, Soph., BA
SPENCER, DELBERT—
Track, Seminole, Sr., BA
TAPP, BILLY—
Basketball, Lubbock, Jr., BA
TARTER, DAVID—
Baseball, Lazbuddie, Sr., Ag.
TUCKER, DENNIS W.—
Football, Albany, Jr., BA
TURNER, JERRY—
Football, Garland, Soph., Engr.

VANDEVEN, DAVID—Swimming,
Fort Worth, Soph., Engr.
WATTS, LEE—
Baseball, Hutchins, Soph., Engr.
WESTBROOK, JIM R.—
Baseball, Dallas, Jr., A&S
WILKINSON, RUSSELL—
Basketball, Lubbock, Sr., A&S
WILLIAMS, FOY—
Baseball, Lubbock, Sr., A&S
WILLINGHAM, CLARK—
Track, Dallas, Soph., BA
WILLIS, C. C.—
Football, Bay City, Sr., Ag.
WILSON, TOM—
Football, Corsicana, Jr., A&S
WINDOM, CLYDE—
Football, McLean, Soph., A&S
YANCER, ROBERT—
Football, Arlington, Jr., Engr.
ZANIOS, JIM—Football,
Albuquerque, N.M., Sr., A&S

Red Raider Coaching Staff



JOE BLAYLOCK



HEAD COACH J T KING



JOHN CONLEY

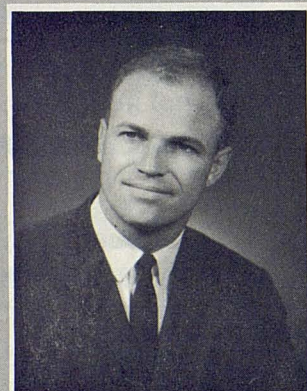

MERRILL GREEN

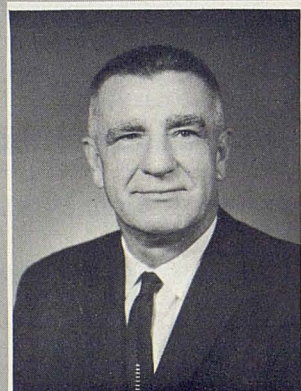

BERL HUFFMAN

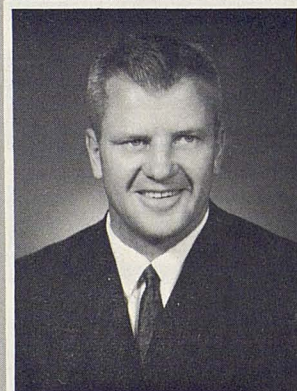

MATT LAIR

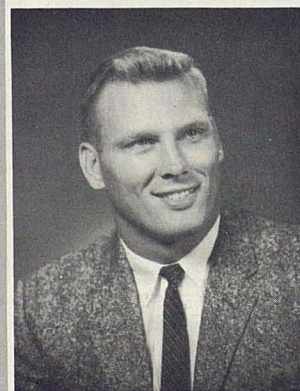

JIM WRIGHT

BUFFALO COACHING STAFF

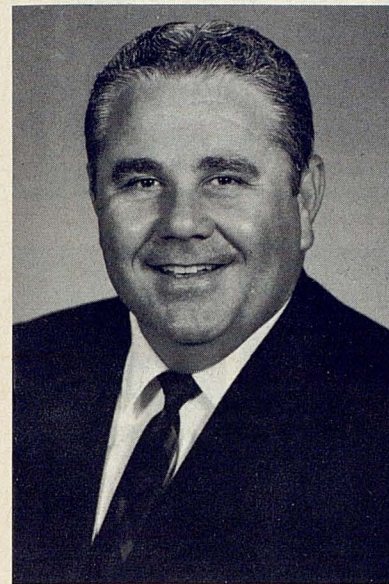

JOE KERBEL
Head Coach



SLEEPY HARRIS
End Coach

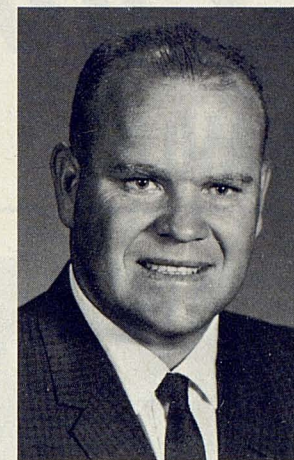

BILLY WILLINGHAM
Interior Line Coach

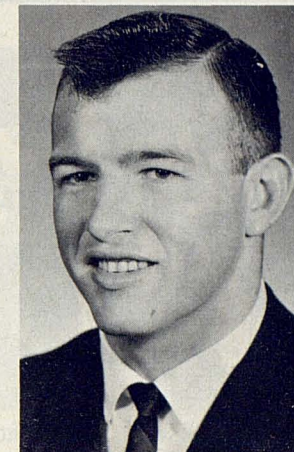

JOHN ROBERTS
Defensive Backfield Coach

Like BAR-B-Q?

Serving the finest BAR-B-Q Ribs, Beef, Chicken, Ham and Sausage in West Texas.

NO CHARGE FOR SECONDS
ON ALL THE TRIMMINGS



OPEN 7 DAYS A WEEK
FROM 11 A.M. TO 9 P.M.

In Lubbock, all roads lead to
Underwood's
BAR-B-Q CAFETERIA

711 34th Street Telephone SHERWOOD 7-2775



3 old grads

with the

college stuff.

TECH RINGS for the graduate

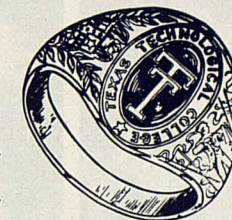

We can order a ring . . . no matter what year you graduated. Shop today for Artist Supplies, Scrapbooks, Pennants, Novelties, New and Used Books and all school items.

Varsity

BOOK STORE

1305
College

(two locations)

Monterey
Center

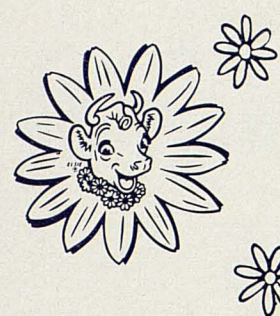

Borden's

MILK ICE CREAM

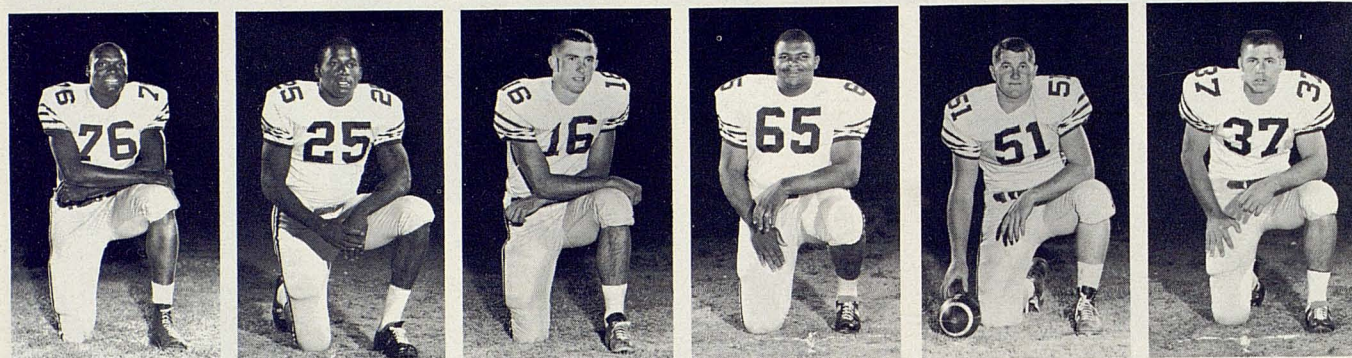

73—ALLEN—T 25—BROWNING—HB 16—BUNDY—QB 65—CAMPBELL—T 51—DAVES—C 37—DAVIS—HB

WTSU Buffaloes



46—DEADY—FB 21—DENNIS—HB 72—DUNCUM—T 24—ELMORE—HB 26—FLANAGAN—HB 10—FLEMING—QB

HOLT'S Sporting Goods

TEXAS' LARGEST SPORTING GOODS ORGANIZATION
Top Quality Brands ★ Fast Service ★ Low Prices
 BILL KELLY • "SPIDER" DILLON • GLENN JONES • J. W. DUCKWORTH
 601 College, East of Jones Stadium

the department store for your family



Lena Stephens' INC.

34th and Indiana Gardens

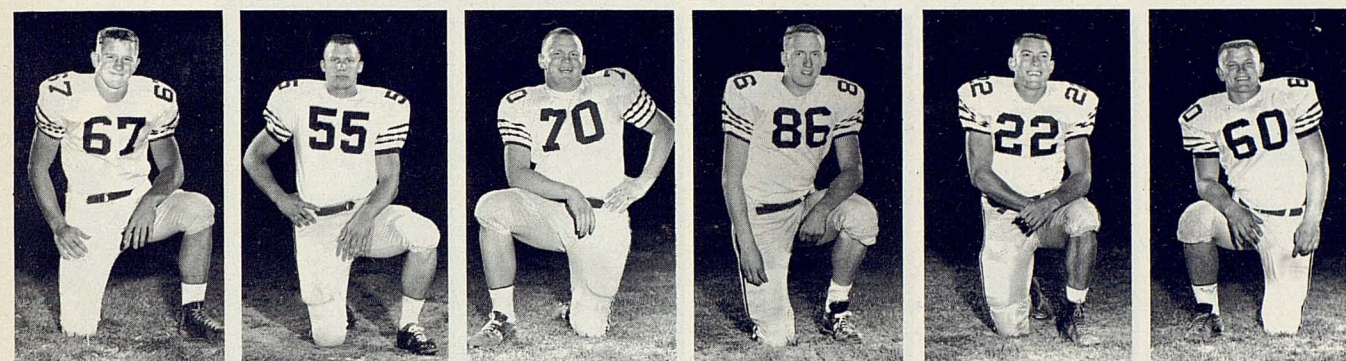

67—FUNK—G 55—HAMPTON—C 69—JOHNSON—G 86—KIMERY—E 22—KING—HB 66—KOSUB—G

WTSU Buffaloes

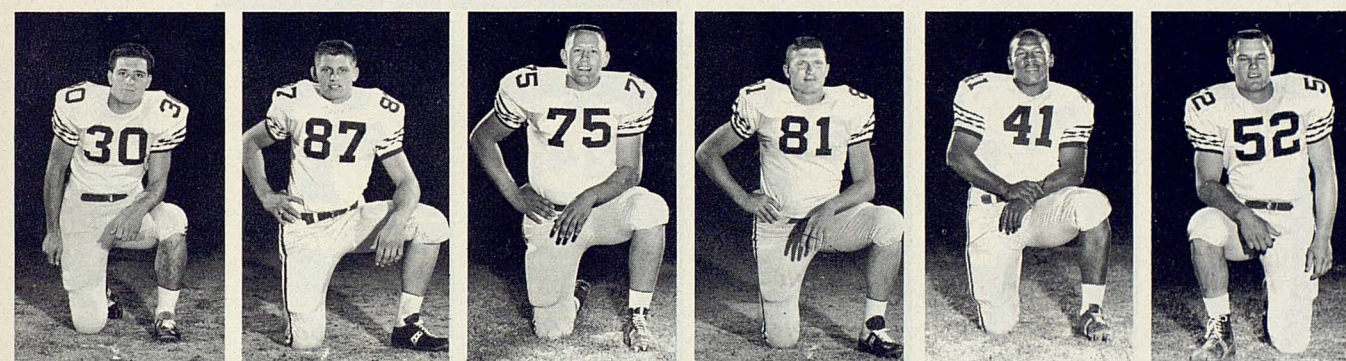

30—KREMPASKY—HB 87—KRIEWALD—E 75—MANLEY—T 88—McGILL—E 41—MUNDY—FB 68—PATTERSON—G

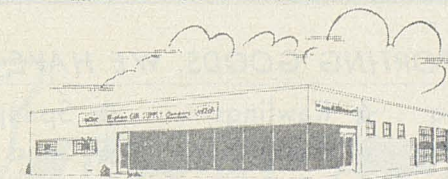

502 AVENUE L

BIGHAM INDUSTRIAL AND GIN SUPPLY CO.

LUBBOCK, TEXAS

HARLINGEN, TEXAS

DISTRIBUTORS OF SUPPLIES AND EQUIPMENT FOR COTTON GINS AND INDUSTRIAL PLANTS

MERCURY FOR '65

Now in the
LINCOLN
Tradition

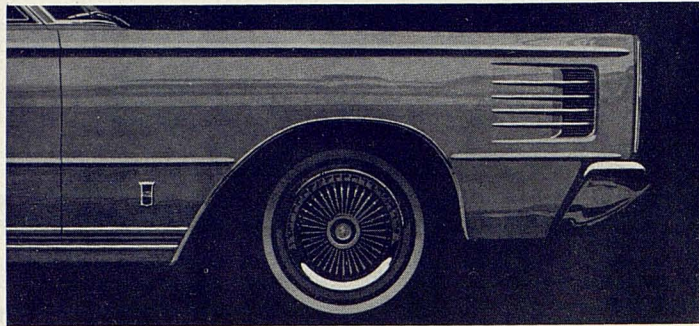

SINCE 1923

HUB

Motor Co.

9TH AND AVE. H

CORANCE CRAWFORD
DUB HARRIS
TOM MURPHEY



61—POPE—G



56—ROWELL—O



29—Shellabarger—HB

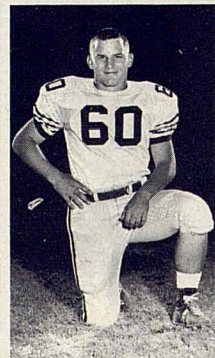

60—SIMS—G

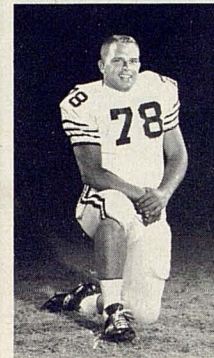

78—STAMLER—T

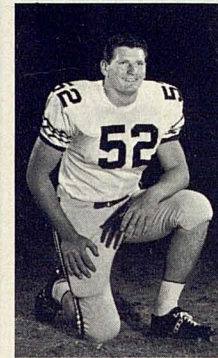

55—UZZOLINO—C

WTSU Buffaloes



89—Walterscheid—E



74—WALTON—T

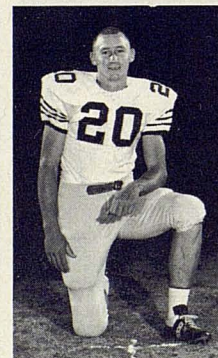

20—WATERS—HB



34—WEST—HB

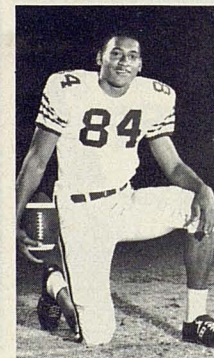

84—WHEELER—E

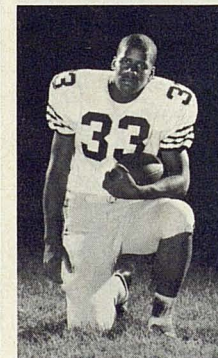

33—WILLIAMS—HB

IF IT'S SPORTING GOODS, WE HAVE IT

★ Spalding ★ Rawlings ★ Spanjian
★ Wilson ★ MacGregor ★ Sand

UNIFORMS — LETTERING — TROPHIES

SAM WEST And "GOOBER" KEYES
Clarence "Tim" Tillery, School and Team Representative

SPORT CENTER

1602 13th PO 5-6645
Monterey Center SW 5-3972

...a salute to a leader!

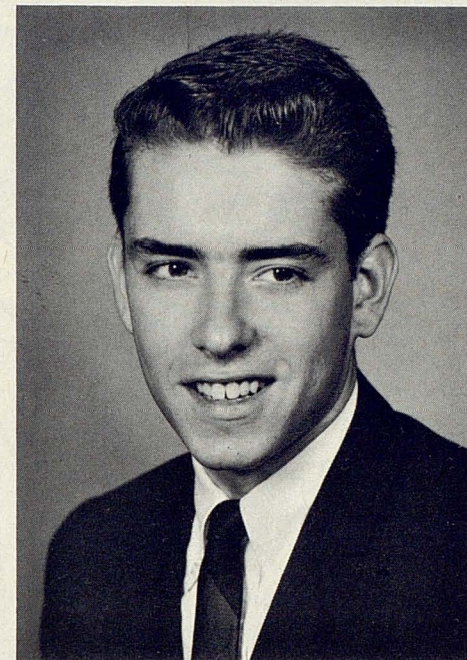

A mathematics major in his senior year, Steve George of Houston, Texas, indisputably deserves recognition as one of Tech's outstanding students. He has been Secretary of Phi Eta Sigma, freshman honorary, and on the Board of Student Organizations. Last year he represented his classmates on the Student Council. He is a member of Delta Tau Delta, social fraternity, and Kappa Mu Epsilon, math honorary. For two years he was vice-president of the Honors Program and Honors Council. Steve is, this year, the President of the Tech Union. In 1963 he was Chairman of the Tech Cinema Society.

Join us, as we salute Steve George, young man on the go!

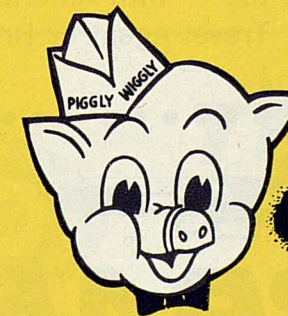

Piggly Wiggly

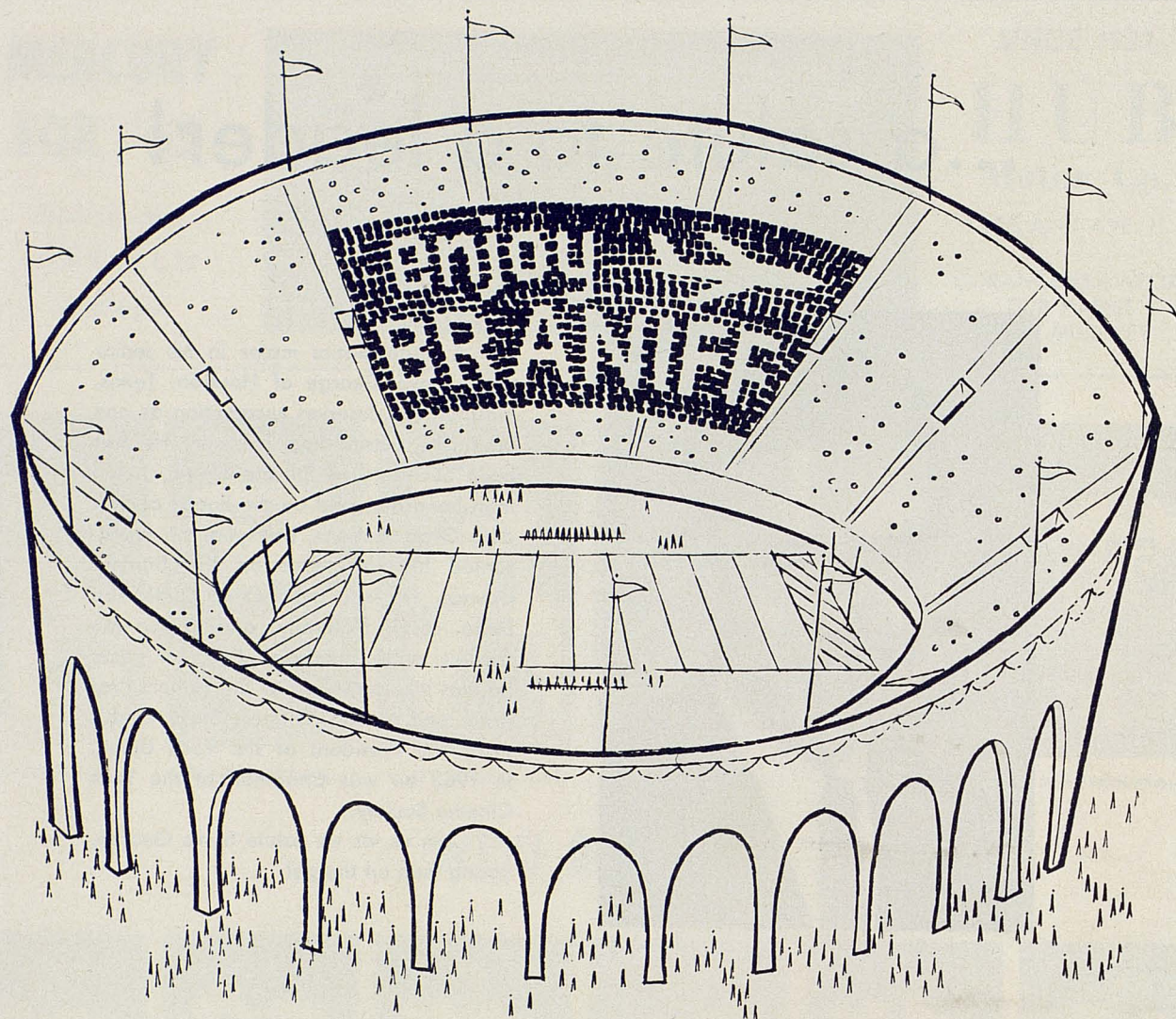

Odds-on favorite . . . of both teams and fans during the 1964 Football Season. Where are you going to fly? Chances are you could enjoy Braniff on your next trip; for only Braniff serves 50 cities in the U. S. and 10 Latin American countries. Super Jet service from Minneapolis/St. Paul, Chicago or Denver to Texas and Mexico; and Braniff's famed *international* jet service from Texas to New York; and from New York to South America (Braniff-Eastern thru-jet). First Class, Coach and Family Plan. Regular charge or time-payment plan, too — with American Express, Carte Blanche or Diners' Club credit cards. Call your Travel Agent or Braniff International Airways.



enjoy BRANIFF

to South America, Mexico and leading U. S. cities



Athletic Council



Dr. J. W. DAVIS
Chairman
Government Dept.



T. L. LEACH
Agricultural Education



Dr. PAUL J. WOODS
History Dept.



Dr. ALAN GUNN
English Dept.

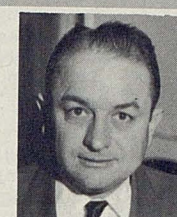

HASKELL TAYLOR
Accounting Dept.



Dr. BILL LOCKHART
Applied Arts



G. C. DOWELL
Ex-Student



RONNIE BOTKIN
Student Council

Everything from finance to personnel and schedules to Tech's participation in SWC decisions falls under the jurisdiction of the Texas Tech Athletic Council. The eight-man council is composed of six faculty members appointed by the President, a representative from the Ex-Students As-

sociation, and a representative from the Student Council.

In addition to their many duties, council members report to the President and the Board of Directors on subjects concerning lettermen and NCAA matters. Dr. J. William Davis heads the council.



Athletic Director

Less than four months after he was named athletic director, Robison coached Texas Tech to its first Southwest Conference basketball championship and third place in the NCAA Midwest Regional tournament, earning "Coach of the Year" honors for the Southwest from Coach and Athlete Magazine.

Assistant athletic director for five years, Robison was named athletic director

in 1960. He has been associated with Texas Tech for 24 of the school's 34 years of athletics.

In the fall of 1961, in order to devote adequate attention to his new duties as athletic business manager as well as the athletic directorship, Robison turned the basketball coaching over to his assistant, Gene Gibson.



POLK ROBISON



**TRADEMARK
OF
GOOD BREAD**

Physical Fitness

by STAN MUSIAL

Special Consultant to the President
on Physical Fitness

I GUESS a lot of people still think athletes are born, not made—that they just grow up knowing how to hit curveballs, run pass patterns or shoot baskets. I can't speak for all the others, but it wasn't that way for me. I was fortunate enough to inherit a healthy constitution and good coordination, but I had to work for a lot of the things that made me a major leaguer.

My father, who came to this country from Poland, had an old-world regard for the healthy mind in the healthy body, and he enrolled me in an athletic club at Donora, Pennsylvania, when I was only nine. Long before I ever played for my high school team, I was an expert tumbler and could perform on the parallel bars, the rings, the horse and other gymnastics equipment.

These workouts improved my strength and timing, and I've always felt they were the reason I was able to avoid serious injury and keep playing baseball four or five years after everyone thought I should be washed up. So I know something about the importance of early fitness training, and I hope the day will come when every boy and girl can take pride in the kind of physical education program I had when I was a kid.

Many of our youngsters don't get enough exercise or play today, and you don't have to look far to see them. They're underdeveloped and uncoordinated, and some of them

look as if they were in spring training for early heart attacks or middleage spread. It's really tragic, and I think all of us have a responsibility to do something about it.

Of course, some people think kids should stay in shape the way they did 30 or 40 years ago—by walking to school, doing chores or working in the fields. Some of you can remember what it was like then. If you had

a little spare time, you rounded up a few friends and went down to the vacant lot for a game of work-up. Well, I wish it were still that easy, but I'm afraid it isn't.

Today's kids have to spend a lot more time studying and doing their homework than we did, and I don't think many of us would want to change that. They also have television and a lot of other distractions we didn't have. There's probably a housing development or a new office building on the lot where you used to play baseball or football.

I'm not saying today's kids shouldn't do the chores or walk to school. They should, but there just aren't as many chores to do or as many places to walk as there used to be. The answer is school physical fitness programs—fitness programs which will, wherever possible, provide some vigorous exercise every day for every boy and girl. All of us should see that our schools have such programs, and we should see that they put proper emphasis on physical development.

You could play certain games every day and not get in top condition. For instance, baseball requires good speed and skill, but you spend a lot of time standing around. Players don't get in shape just by playing. It takes the kind of systematic exercise you get in calisthenics or gymnastics to build strong, vigorous bodies. This is something every child—and every adult should have.

Varsity sports play an important and welcome role in our national life, but I hope the day will never come when most of us are in the stands and only a few are on the field. A nation is only a collection of individuals, and its vigor and strength depends upon the energy and drive which they bring to their daily lives.



need extra room for an addition to your family?

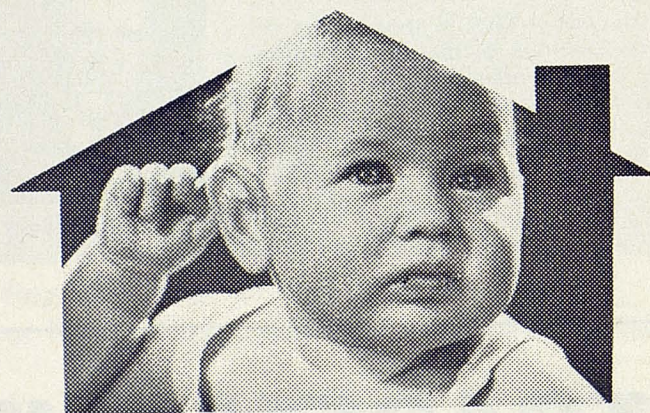

Whatever is required by your need, it's always easier with a home improvement plan from FORREST . . . from building to financing. Our efficient staff will help you with each detail.



EVERYTHING FOR THE BUILDER

1300 4th PO 3-4335

National Football Hall of Fame Week, November 7-14

It is celebrated by the National Football Foundation and Hall of Fame as a salute to amateur football throughout the country as played by the colleges and high schools of our nation.

The National Football Foundation affords an opportunity for all those believing in the principles of amateur football to gather together in a single organization.

The Foundation has pledged its resources to help develop on the playing field and in the classroom the kind of man who can face successfully the challenges of our competitive economy and to direct that economy toward defending our country from the enemies who vow to destroy us.

Furthermore, the Foundation has had an opportunity to review many studies concerned with the contributions of football players to society. We can report that studies conducted at Yale, Dartmouth, San Jose, as well as continuing studies Notre Dame, Michigan State and among the members of the Athletic Association of Western Universities on the Pacific Coast vividly show the overall contributions to University life and Society as a whole for the football players.

The Foundation views itself as the single unifying group of all amateur football seeking to be influential not through legislation but rather through communication of the problems and benefits of the game.

Through its 98 chapters in each of the 50 states and in Japan, the Foundation has provided a rallying point for over 5,000 concerned adults interested in the growth of football.

The Foundation recognizes excellence on the gridiron and in the classroom in two of its most popular programs. Annually the Foundation honors the eight outstanding scholar-athletes in college football who have also demonstrated campus leadership in other extracurricular activities. Recipients of these awards, based on the eight districts of the NCAA, receive a \$500 scholarship to help defray the first year of graduate study through the generosity of Earl H. Blaik who makes this contribution from his regular newspaper articles on amateur football during the fall season.

In addition, each of the local chapters annually honors the outstanding scholar-athletes in the high schools in their area. Some chapters select the outstanding scholar-athlete in the entire area, other chapters cite outstanding high school scholar-athletes from several schools or conferences.

The local chapters of the National Football Foundation are cognizant of contributions to the game of football made

by civic minded officials in each community. For these leaders special awards are made at the annual awards dinners.

Recently the Football Foundation announced plans for a nationwide drive for funds to build the Football Hall of Fame on the site of the first college football game in 1859 between Rutgers and Princeton at New Brunswick.

This beautiful Hall of Fame, designed by famed architect Edward Durell Stone, will be amateur football's salute to those who have helped make this game the integrating symbol about which are gathered the loyalties of students, faculty, alumni and friends of the college.

Since 1954 one hundred and seventy-three men have been selected for membership in the National Football Foundation's Hall of Fame.

On December 8 the Foundation will award its Gold Medal of Achievement to Donald B. Lourie, Princeton '22, and currently chairman of the board of Quaker Oats. Previous winners of the Gold Medal include the late General Douglas A. MacArthur, Dwight D. Eisenhower, the late Herbert C. Hoover, the late President John F. Kennedy, Supreme Court Justice Byron White, Amos A. Stagg and Roger Blough, Chairman of the Board of the U.S. Steel Company.

Not only will the Hall of Fame honor the men who have been selected on the basis of their accomplishments on the field and their contributions to Society following graduation, but it will also feature the Gold Medal Award winners along with a special brick wall of champions—a brick wall built to honor those championship high school teams desiring to have their records enshrined at the Hall of Fame.

To be inducted into the Hall of Fame on December 8, following special ceremonies in their honor during National Football Hall of Fame Week are Earl H. Blaik, former head coach at Army and Dartmouth; Charles O. Carroll, University of Washington, 1926-27-28; Ray R. Evans, Kansas University, 1941-42-46-47; Robert J. Herwig, University of California, 1935-36-37; Allison Hubert, University of Alabama, 1922-23-24-25; William N. Mallory (deceased), Yale, 1921-22-23; Kyle Rote, Southern Methodist, 1948-49-50 and W. Earl Sprackling, Brown, 1909-10-11.

Pre-1900 selections were Langdon (Biffy) Lea, Princeton, 1893-94-95 and Charles R. Rinehart, Lafayette, 1895-96-97.

Contributions for the Football Hall of Fame may be mailed direct to the National Football Foundation, 420 Lexington Ave., New York.

"THE BEST ACCESSORY
A WOMAN CAN HAVE
IS A WELL DRESSED MAN"

from
BROWN'S
Varsity Shop

where

STYLE and QUALITY
COST LESS

"THE OFF-CAMPUS STORE"
for

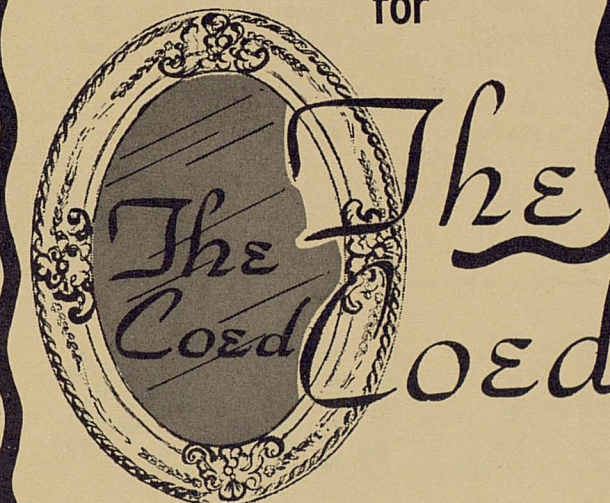

"THE ON-CAMPUS COED"

4 great new sports!

PRIDE OF OWNERSHIP GOES HAND-IN-HAND WITH SPECTACULAR STYLING AND ALL-AROUND ECONOMY.

Fenner Tubbs Co.

10th at Avenue L

PO 5-8524

IMPERIAL • CHRYSLER • PLYMOUTH • VALIANT

5-Year / 50,000-Mile Warranty

THE ROARING '65s
FURY

BELVEDERE

VALIANT

BARRACUDA

Plymouth



RED RAIDER

ALPHABETICAL ROSTER

75 Bill Adams T 225 6-4 19, Soph-Fn, Hobbs, N.M.	20 Johnny Agan HB 182 5-11 21, Jr-1vl, Albany	61 Elmo Ahrens G 205 6-0 19, Soph-Fn, Fredericksburg	44 Donny Anderson HB 200 6-3 19, Jr-1vl, Stinnett	69 John Avent G 206 5-11 19, Soph-Fn, San Antonio	86 Jerry Don Balch E 197 6-1 21, Sr-2vl, Lubbock	71 Wayne Barginear T 225 6-4 21, Jr-JC, Richmond	23 David Baugh HB 175 6-0 20, Soph-Sq, Rotan	79 Roy Brown T 235 6-2 20, Soph-Sq, Carlsbad, N.M.	68 Marc Bryant G 215 5-11 20, Soph-Sq, Waco	77 John Carrell T 210 6-2 21, Jr-1vl, Lovington, N.M.	64 James Cecil G 193 5-11 21, Jr-JC, Sugarland	89 Sam Cornelius E 181 6-1 21, Sr-1vl, Spearman	80 Tommy Doyle E 198 6-1 21, Sr-1vl, Lamesa	24 Jimmy Edwards HB 175 5-11 20, Soph-Sq, Royse City	72 Stanley Edwards T 215 6-4 18, Soph-Fn, Dallas	18 Ben Elledge QB 189 6-1 20, Jr-1vl, Brownwood	15 James Ellis QB 187 6-1 21, Sr-1vl, Lubbock	54 Bob Fuller C 205 6-0 21, Jr-Sq, Glendale, Calif.	60 Ray Garrett G 210 6-0 20, Jr-1vl, Odessa	34 Kenneth Gill FB 195 6-2 21, Jr-1vl, McKinney	82 Charles Gladson E 195 6-2 21, Sr-2vl, Snyder	32 Charles Graham FB 195 5-11 20, Jr-1vl, Longview	17 Guy Griffis QB 185 6-0 20, Soph-Fn, Dallas	66 James Henkel G 210 6-1 19, Soph-Fn, Corsicana	65 Eugene Howard T 215 6-1 21, Jr-Sq, Longview	88 Hal Hudson E 186 5-11 20, Jr-1vl, Earth	83 Joe Hurley E 190 5-11 19, Soph-Fn, Midland	22 Carlos Klaerner FB 200 5-11 20, Soph-Sq, Fredericksburg	53 Robert Lancaster C 189 5-11 21, Jr-Sq, Bowie	41 Jerry Lovelace HB 191 6-0 21, Soph-Sq, Farwell	33 Leo Lowery FB 210 6-1 21, Jr-1vl, Lovington, N.M.	76 Bill Malone T 240 6-3 21, Sr-2vl, Phillips	87 Terry McWhorter E 185 6-1 19, Soph-Sq, Perryton	63 Mickey Merritt G 220 6-0 18, Soph-Fn, Springhill, La.	70 Ronnie Pack T 224 6-2 19, Soph-Fn, Odessa	29 Richard Perry KS 169 5-11 21, Sr., Hobbs, N.M.	74 John Porter T 225 5-11 20, Jr-1vl, Lamesa	73 Jesse Pruitt T 220 6-2 20, Soph-Fn, Glen Rose	78 Ronnie Reeger T 208 6-1 21, Sr-2vl, Merkel	10 Teddy Roberts QB 170 5-11 21, Sr-1vl, Gulfport, Miss.	50 Reg Scarborough C 199 6-1 21, Sr-2vl, Snyder	84 Jerry Shipley E 188 6-0 19, Jr-Sq, Lubbock	51 Butch Thompson C 190 5-11 21, Sr-2vl, Lubbock	45 Dennis Tucker HB 187 6-0 20, Soph-Sq, Albany	25 Billy Weise HB 169 5-10 20, Jr-1vl, Austin	81 Jeff White E 185 6-3 21, Jr-JC, Glendale, Calif.	52 C. C. Willis C 194 6-1 21, Sr-2vl, Bay City	13 Tom Wilson QB 160 6-0 20, Jr-Sq, Corsicana	85 Clyde Windom E 190 6-3 20, Soph-Sq, McLean	49 Robert Yancer HB 178 6-0 20, Jr-1vl, Arlington	62 Doug Young G 185 5-11 19, Soph-Fn, Brownwood	31 Jim Zanios FB 210 6-0 21, Sr-2vl, Albuquerque, N.M.
---	--	---	--	--	---	---	---	---	--	--	---	--	--	---	---	--	--	--	--	--	--	---	--	---	---	---	--	---	--	--	---	--	---	---	---	--	---	---	--	---	--	--	---	--	--	--	---	--	--	--	--	---

PLAN AHEAD

30 YEARS OF SERVICE . . . insured savings and home loans . . . and more than \$2,200,000.00 in earnings paid savers during last 18 months!

HOME OFFICE

FOURTEENTH STREET AT AVENUE K

BRANCH OFFICE

THIRTY-FOURTH STREET AT AVENUE W

first federal

SAVINGS AND LOAN ASSOCIATION
OF LUBBOCK



Plymouth roars into '65 with 4 great new sports!



'65 Sport Fury

The biggest, plushest Plymouth ever. A brand-new "ultra-everything" Plymouth that's still solidly in the low-price field.



'65 Valiant Signet

The compact that hasn't forgotten why you buy a compact. Still the best all-around compact, proving that Valiant didn't have to go big-car in price or size to give you big-car performance.



'65 Belvedere Satellite

A new way to swing without going out on a limb. For the buyer who knows that, when it's Plymouth, pride of ownership can still go hand-in-hand with low price.

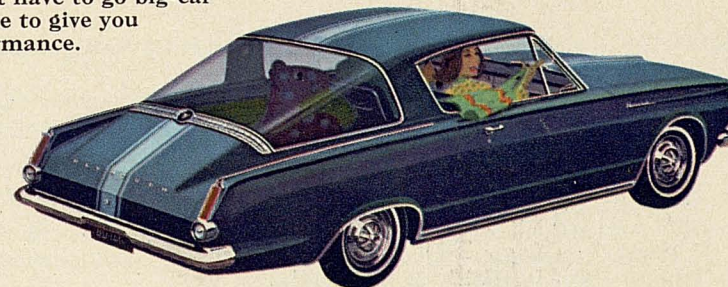

'65 Barracuda Fastback

The fast-moving fastback at a spectacular low price. America's best combination yet of sports-car look, youthful vitality, all-purpose versatility, and all-around economy.

Get your free copy of the NCAA Football Almanac at your nearest participating Plymouth Dealer's.

THE ROARING '65s

FURY

BELVEDERE

VALIANT

BARRACUDA

Plymouth

PLYMOUTH DIVISION CHRYSLER
MOTORS CORPORATION



things go
better
with
Coke



WEST TEXAS

PROBABLE STARTING LINE-UP

No.	Name	Position
89	BUTCH WALTERSCHEID . .	LE
73	GEORGE ALLEN	LT
60	DAVE SIMS	LG
56	DOC ROWELL	C
66	VERN KOSUB	RG
75	WILTON MANLEY	RT
84	TED WHEELER	RE
16	BILL BUNDY	QB
21	DON DENNIS	LH
41	RUSSELL MUNDY	FB
34	EARL WEST	RH

REFEREE
Harold Matthews

UMPIRE
Bruno Schroeder

LINESMAN
William McClendon

NUMERICAL ROSTER—BUFFALOES

10 Fleming, QB	37 Davis, HB	69 Johnson, G
11 Mankin, QB	40 Cowell, FB	71 M. Allen, T
12 Fox, FB	41 Mundy, FB	72 Duncum, T
14 Nix, QB	46 Deady, FB	73 G. Allen, T
16 Bundy, QB	51 Daves, C	74 Walton, T
17 Klein, QB	52 Hampton, C	75 Manley, T
18 Johncour, QB	53 Francis, C	77 Couse, T
20 Waters, HB	55 Uzzolino, C	78 Stamler, T
21 Dennis, HB	56 Rowell, C	79 Reynolds, T
22 King, HB	60 Sims, G	80 Covington, E
24 Elmore, HB	61 Pope, G	82 Gilliland, E
25 Browning, HB	62 Pasley, G	83 Armentrout, E
26 Flanagan, HB	63 Chew, G	84 Wheeler, E
29 Shellabarger, HB	64 Peterson, G	86 Kimery, E
30 Krempasky, HB	65 Campbell, T	87 Kriewald, E
32 Haterius, QB	66 Kosub, G	88 McGill, E
33 Williams, HB	67 Funk, G	89 Walterscheid, E
34 West, HB	68 Patterson, G	

TEXAS TECH

PROBABLE STARTING LINE-UP

No.	Name	Position
86	JERRY DON BALCH . . .	LE
74	JOHN PORTER	LT
64	JAMES CECIL	LG
50	REG SCARBOROUGH . . .	C
60	RAY GARRETT	RG
65	CHESTER HOWARD . . .	RT
82	CHARLES GLADSON . .	RE
13	TOM WILSON	QB
20	JOHNNY AGAN	LH
44	DONNY ANDERSON . .	RH
31	JIM ZANIOS	FB

FIELD JUDGE
Robert Nelson

NUMERICAL ROSTER—RED RAIDERS

10 Roberts, QB	49 Yancer, HB	73 Pruitt, T
13 Wilson, QB	50 Scarborough, C	74 Porter, T
15 Ellis, QB	51 Thompson, C	75 Adams, T
17 Griffis, QB	52 Willis, C	76 Malone, T
18 Elledge, QB	53 Lancaster, C	77 Carrell, T
20 Agan, HB	54 Fuller, C	78 Reeger, T
22 Klaerner, FB	60 Garrett, G	79 Brown, T
23 Baugh, HB	61 Ahrens, G	80 Doyle, E
24 Edwards, J., HB	62 Young, G	81 White, E
25 Weise, HB	63 Merritt, G	82 Gladson, E
29 Perry, KS	64 Cecil, G	83 Hurley, E
31 Zanios, FB	65 Howard, T	84 Shipley, E
32 Graham, FB	66 Henkel, G	85 Windom, E
33 Lowery, FB	68 Bryant, G	86 Balch, E
34 Gill, FB	69 Avent, G	87 McWhorter, E
41 Lovelace, HB	70 Pack, T	88 Hudson, E
44 Anderson, HB	71 Barginear, T	89 Cornelius, E
45 Tucker, HB	72 Edwards, S., T	

BACK JUDGE
Larry Covin

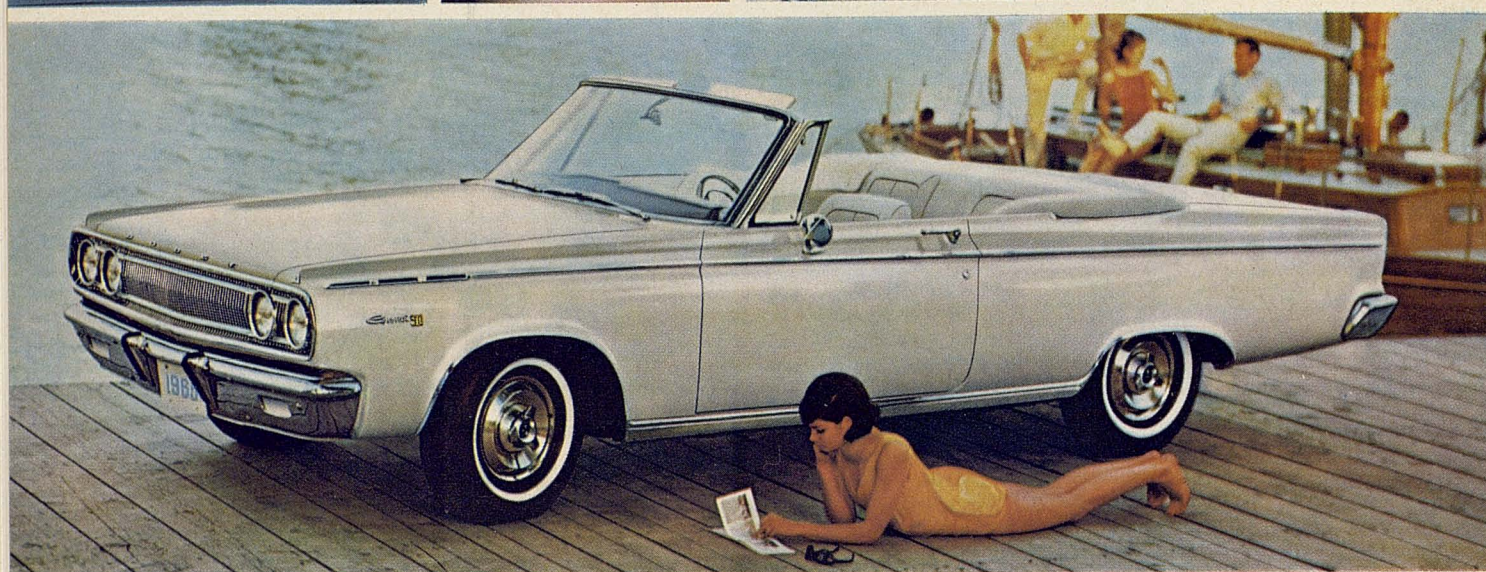

Hotnew!

**Dodge at a
new lower price.
Coronet '65.
Bigger? Than the both
of them: Chevelle and
Fairlane. In wheelbase. In power.
Inside.
Buckets.
Bomb.
Bonus.
Check the price.
Surprise again. Right
down with the little ones.
It figures. It comes from
Dodge.
And Dodge comes on big
for 1965.**

'65 Dodge Coronet

DODGE COMES ON BIG FOR '65 • DART • CORONET • POLARA • CUSTOM 880 • MONACO

DODGE DIVISION



CHRYSLER
MOTORS CORPORATION

Hotnew!

Dodge at a new lower price . . . Coronet '65.
Bigger? Than the both of them: Chevelle
and Fairlane. In wheelbase. In power.

Lubbock Dodge, Inc.

1702 TEXAS

5-YEAR/50,000-MILE WARRANTY

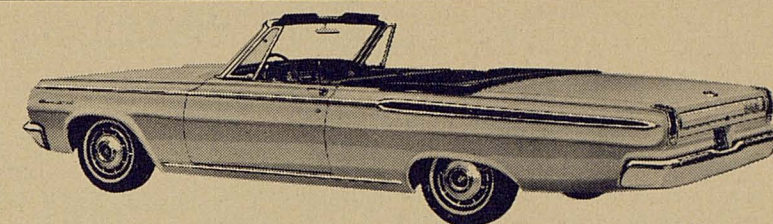

'65 Dodge Coronet

AUTHORIZED DEALER



CERTIFIED CAR CARE

BUFFALO ALPHABETICAL ROSTER

73 George Allen	T	230	6-7
20, Jr., Longview			
71 Marc Allen	T	220	6-3
20, Soph., San Antonio			
83 Roy Armentrout	E	185	6-1
20, Jr., Azle			
25 Gene Browning	HB	180	6-0
20, Jr., Sacramento, Calif.			
16 Bill Bundy	QB	175	6-2
21, Sr., Boerne			
65 Carl Campbell	T	215	5-11
19, Soph., Amarillo			
63 Arnold Chew	G	180	5-8
20, Soph., Allentown			
77 Dennis Couse	T	220	6-1
24, Fresh., Tucson, Ariz.			
80 Jackie Covington	E	205	6-3
19, Fresh., Lampasas			
40 James Cowell	FB	179	6-0
19, Soph., Dimmitt			
51 Charlie Daves	C	200	6-0
20, Sr., Mineral Wells			
37 Russell Davis	HB	175	5-11
21, Jr., Sanford, Fla.			
46 Brian Deady	FB	190	6-0
18, Soph., Dallas			
21 Donald Dennis	HB	170	5-10
21, Jr., Dallas			
72 Bobby Duncum	T	221	6-2
20, Soph., Austin			

24 Jerry Elmore	HB	170	5-10
20, Jr., Henryette, Okla.			
26 Dennis Flanagan	HB	169	5-11
22, Sr., Garden Grove, Calif.			
10 David Fleming	QB	165	6-1
19, Soph., Pasadena			
12 Wayne Fox	FB	192	6-2
20, Soph., San Angelo			
53 Billy Francis	C	198	6-4
19, Soph., Houston			
67 Terry Funk	G	195	6-0
20, Jr., Umbarger			
82 Woody Gilliland	E	192	6-2
21, Sr., Sherman			
52 Phil Hampton	C	180	6-0
19, Soph., Houston			
32 Steve Haterius	QB	170	6-0
19, Fresh., Stamford			
18 Barry Johncour	QB	184	6-0
21, Jr., Irwin, Pa.			
69 Wally Johnson	G	190	5-10
20, Jr., San Angelo			
86 Bruce Kimery	E	183	6-2
21, Sr., Dallas			
22 Jerry King	HB	170	5-11
21, Sr., Olney			
17 Greg Klein	QB	188	6-3
19, Soph., Reading, Pa.			
66 Vernon Kosub	G	190	5-11
20, Jr., San Antonio			
30 Tom Krempasky	HB	170	5-11
23, Soph., Peckville, Pa.			
87 Doug Kriewald	E	199	6-4
19, Soph., Austin			
11 Ronnie Mankin	QB	165	5-11
18, Soph., Coleman			
75 Wilton Manley	T	230	6-5
20, Sr., Abernathy			

88 Jerry McGill	E	199	6-3
22, Sr., Marietta, Okla.			
41 Russell Mundy	FB	205	5-11
21, Sr., Harrisburg, Pa.			
14 Ricky Nix	QB	183	6-2
20, Soph., Amarillo			
62 Dennis Pasley	G	180	5-10
21, Soph., Shamrock			
68 Larry Patterson	G	181	6-0
21, Sr., Beaver Falls, Pa.			
64 Denny Peterson	G	206	5-11
19, Soph., Pasadena			
61 James Pope	G	188	5-9
20, Jr., Amarillo			
79 Dave Reynolds	T	225	6-2
20, Fresh., Houston			
56 Doc Rowell	C	215	6-2
21, Sr., Odessa			
29 David Shellabarger	HB	175	5-11
21, Jr., Santa Clara, Calif.			
60 David Sims	G	195	5-11
20, Jr., San Antonio			
78 Richard Stamler	T	220	6-0
20, Jr., Sacramento, Calif.			
55 Bill Uzzolino	C	202	6-0
20, Jr., Newark, N.J.			
89 Butch Walterscheid	E	197	5-11
20, Jr., Hereford			
74 Bobby Walton	T	225	5-10
22, Sr., Littlefield			
20 Tony Waters	HB	175	6-0
22, Jr., Iowa Park			
34 Earl West	HB	190	6-2
21, Sr., East Orange, N.J.			
84 Ted Wheeler	E	195	6-3
20, Soph., Detroit, Mich.			
33 James Williams	HB	180	6-0
20, Jr., Los Angeles, Calif.			

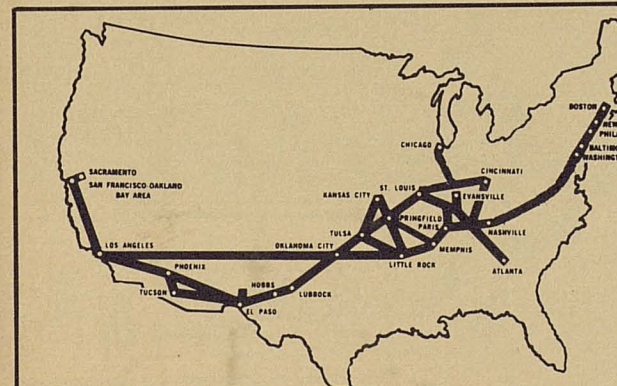

TIME'S NEW TRANSCONTINENTAL MAP

T.I.M.E. FREIGHT, INC.

HOME OFFICE — LUBBOCK, TEXAS

Improved Buffaloes Looking For Fifth Win

By LOUIS SPRY

West Texas State Sports Information Director

West Texas State brings a 4-3 record into tonight's game, considerably better than had been predicted for the Buffaloes at the start of the season.

After a heartbreaking 16-14 loss to Ohio in the season's opener, the Buffs were trounced by Arizona State University, 34-8.

However, the West Texas State defense turned in a stellar performance and they defeated Texas Western 14-0. The Miners were halted three times inside the Buffaloes' 10-yard line. Fullback Russell Mundy returned to action in this game, after having missed the Arizona State contest with a knee injury, but senior center Charley Daves, a two-year letterman from Mineral Wells, was carried from the field and has not played since.

In their first road game of the year, Joe Kerbel's crew came from behind to defeat North Texas State 21-13. It was the first win ever for the Buffs at Denton. The Buffaloes scored three times in a seven-minute span in the second half to erase a 7-0 Eagle lead.

Returning home, WTSU was routed 41-0 by Memphis State. Quarterback Billy Fletcher made 236 yards total offense against the Buffs, who threatened twice, but were never able to dent the Tigers' end zone. The 36 pass attempts were the most thrown in more than 25 years by a West Texas State team.

After coming from behind, WTSU scored with less than two minutes remaining in the first half to take a slim

7-6 lead to the dressing room against Trinity. However, the Maroon and White scored twice within the first two minutes of the fourth period to ice the game. It was the first start of the year for Don Dennis, the "Preacher Man" of the Buffs.

Last week's victory over San Jose State, a highly rated Pacific Coast independent, made it four wins in the last five starts. The Spartans held a narrow 7-6 lead at the half when Roy Armentrout missed his first conversion kick in nine attempts this year. However, an excellent defensive play by Doc Rowell kept San Jose State from making an important first down with three minutes left in the third quarter. Tony Waters took the ensuing punt and raced 94 yards down the right sideline for the lead touchdown, thereby eclipsing a 10-year-old school record for the longest punt return, 91 yards by Del Tuggle in 1954.

After the ensuing kickoff resulted in a touchback, San Jose was again forced to punt on a fourth-and-13 situation and Butch Walterscheid blocked the kick and pursued the ball into the end zone where he fell on it for a touchdown with 11 seconds left in the third quarter, making the score 18-7.

Don Dennis has been the offensive spark for the Buffaloes since his first starting opportunity two weeks ago. The Preacher Man has 120 yards in his two starts, an average of five yards per carry. He has caught four passes for 67 yards and two touchdowns. His 9.7 speed gives WTSU the outside threat so badly needed. Russell Mundy remains the leading ball carrier with 421 yards, but Dennis' 4.52 average for the season is the team's best.

NCAA FOOTBALL ON



Saturday

Date	Game	CST
Nov. 7	Mich. -Illinois	12 Noon
Nov. 14	N.Dame-Mich. St.	12 Noon
Nov. 21	Ill. -Mich. St.	1:00 PM
Nov. 26	Ala. -Auburn	1:30 PM
(Thanksgiving)		
Nov. 28	Army-Navy	12 Noon
Dec. 5	Miss. -Miss. St.	1:30 PM



Sunday
THE RED
RAIDER SHOW

5:30 p.m.

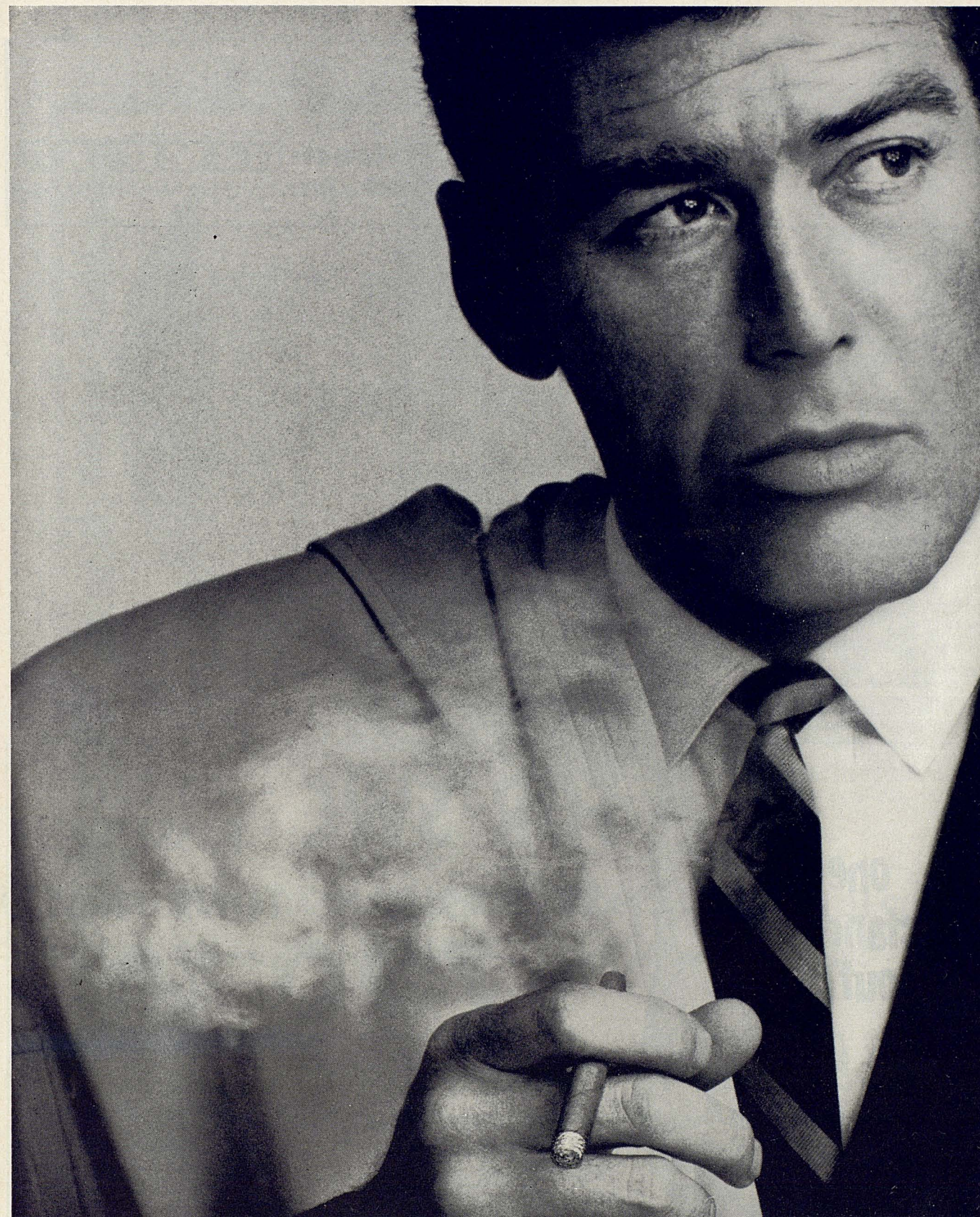

You look good with a Robt. Burns Cigarillo

Here's flavor you don't have to inhale to enjoy. A short smoke when time is precious. Long enough to satisfy. Ideal for the man on the move. Smoke it. You'll look good with it. Robt. Burns Cigarillo . . . for the "mover." Cigarillos are on sale at this stadium.



SENSIBLE

SPECTACULARS

FOR

'65

SEE THEM AT...

Campbell-Graves, inc.

RAMBLER

1602 MAIN LUBBOCK, TEXAS

1963 Texas Tech Freshman Statistics

Team Figures		TT	Opp.	Rushing	No.	Gain	Lost	Net	Avg.	Receiving	No.	Yds.				
Points	71	69		Ellsworth	26	179	14	165	6.3				Carter	1	14	
First downs, rushing	36	38		Jones	32	131	2	129	4.0	Hurley	5	96	Kothmann	1	9	
First downs, passing	13	22		Hicks	31	121	4	117	3.8	Ellsworth	5	86	Pope	1	6	
First downs, penalty	4	2		Williams	20	75	0	75	3.8	Finn	2	43	Parrish	1	5	
First downs, total	53	63		Griffis	26	93	62	31	1.2	Carter	2	25				
Yards grossed, rushing	762	799		Herron	9	29	3	26	2.9	Williams	2	21	Kickoff Ret.	No.	Yds.	
Yards lost rushing	135	69		Carter	7	24	0	24	3.4	Hartz	1	16	Griffis	2	111	
Yards net rushing	627	730		Seat	7	19	1	18	2.8	Mitchell	4	14	Davis	2	42	
Rushing per game	156.8	182.5		Mitchell	16	44	27	17	1.1	Nichols	1	4	Ellsworth	2	48	
Yards net, passing	306	439		Parrish	6	22	13	9	1.5	Seat	1	1	Herron	2	45	
Passing per game	76.5	110.0		Holloway	4	10	1	9	2.3	Punting			Mitchell	1	32	
Yards total offense	933	1169		Glover	2	9	0	9	4.5	No.	Yds.	Avg.	Parrish	1	22	
Offense per game	233.3	292.3		Davis	1	1	0	1	1.0	Jones	10	395	39.5	Williams	1	19
Passes tried	48	78		Young	1	0	1	-1	-1.0	Williams	8	286	35.8	Glover	1	17
Passes completed	23	21		Coats	3	5	8	-3	-3.0	Rathke	2	76	38.0	Hurley	1	16
Had intercepted	3	4		Passing			No.	C	Int.	Yds.	%	TD-Cv	Young	1	7	
Touchdown passes	2	3		Griffis	26	15	1	210	57.7	1-0			Interception Ret.	No.	Yds	
Conversions completed	0	1		Herron	9	5	1	70	55.6	1-0				1	15	
Passing percentage	47.9	39.7		Parrish	8	3	1	26	37.5	0-0				1	7	
Rushing plays	188	193		Coats	2	0	0	0	0.0	0-0				1	7	
Total plays	236	271		Total Offense			Plays	R-P	Total				Ellsworth	3	0 0 0 0 0 0	
Punts	21	20		Leaders									Jones	2	0 0 0 0 0 0 12	
Punt yardage	785	721		Griffis	56	31	210	241					Finn	0	0 0 10 0 0 8 8	
Punt average	37.4	36.1		Ellsworth	26	165	0	165					Griffis	1	0 0 0 0 0 0 6	
Kickoff returns	14	14		Jones	32	129	0	129					Williams	1	0 0 0 0 0 0 6	
Kickoff return yardage	349	331		Hicks	31	117	0	117					Carter	1	0 0 0 0 0 0 6	
Punt returns	13	14		Herron	18	26	70	96					Hurley	1	0 0 0 0 0 0 6	
Punt return yardage	199	140											Hartz	1	0 0 0 0 0 0 6	
													Young	0	0 0 0 0 0 0 1 3	

'63 Results: Ark. 20, TT 8; A&M 6, TT 0; Rice 15, TT 7; North Texas 28, TT 56. Won 1, Lost 3.
'64 Schedule: Oct. 17 Ark., Little Rock, 2 p.m.; Oct. 30 Rice, Lubbock, 7:30 p.m.; Nov. 12 or 13 A&M, Midland; Nov. 19 North Texas, Denton.

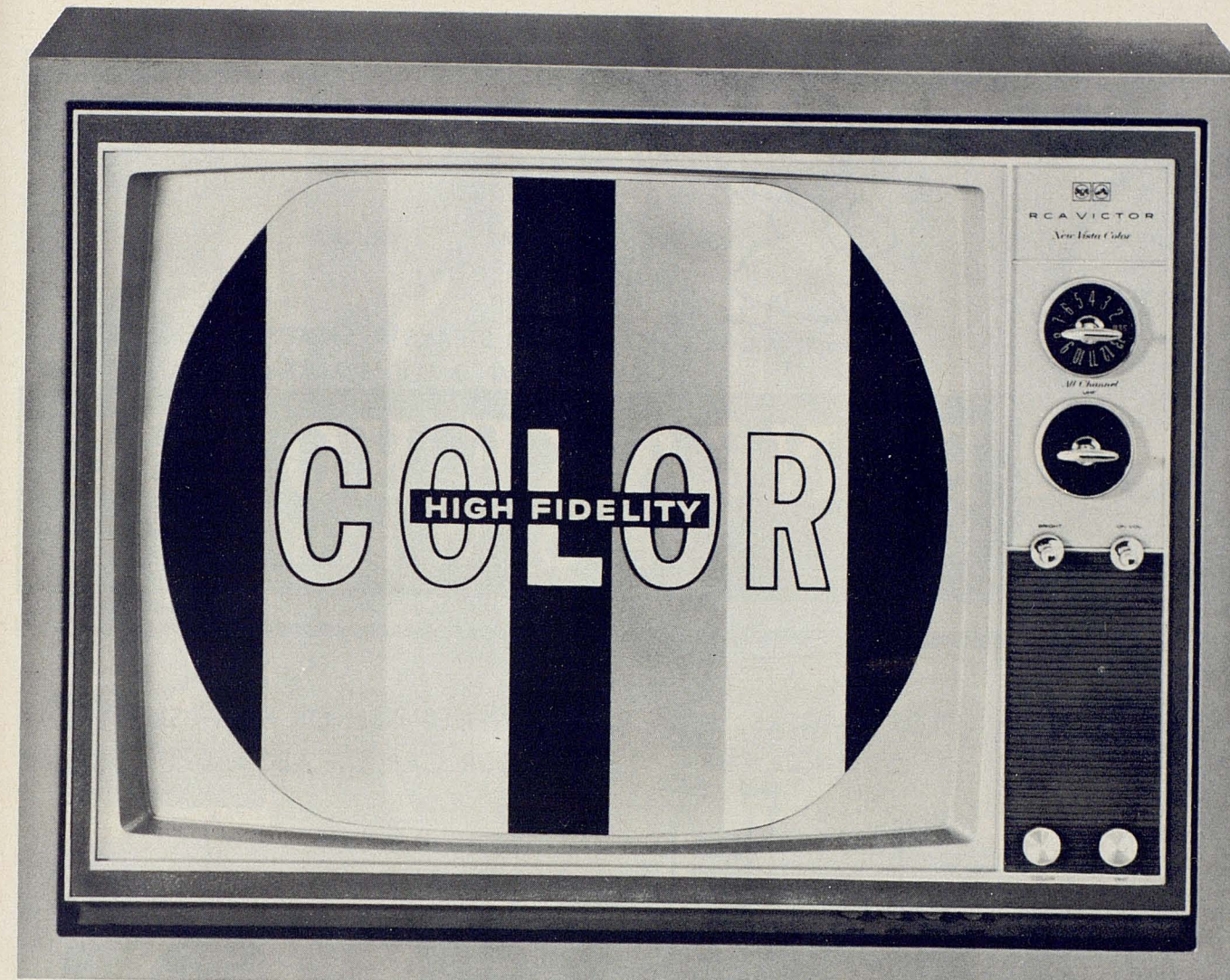

The Darcy, lowest priced RCA Victor Color TV ever!

Compare RCA Victor against all others for natural color!
It's the most widely proved Color TV you can buy!

Compare for natural color—Mark 10 Color TV is the most powerful, most dependable ever built by RCA Victor—with sharp, stable pictures in both color and black and white. You get better color purity and greater contrast than ever before. **Compare experience!** RCA pio-

neered and developed Color TV... and today the RCA High-Fidelity Color tube is a standard for the industry. RCA Victor is the most widely proved Color TV you can buy! **Compare value**—Now, you can own and enjoy new Mark 10, all-channel Color TV at the lowest prices in

RCA Victor history. RCA Victor's new low prices make *this* the year to buy! See Walt Disney's "Wonderful World of Color," Sundays, NBC-TV Network.



The Most Trusted Name in Television

Tmk(s)®

MORE PEOPLE OWN RCA VICTOR THAN ANY OTHER TELEVISION - BLACK AND WHITE OR COLOR

RADIO LAB

1501 Avenue Q

one stands out!

FOR SWC : FOOTBALL

BASKETBALL

SPORTS FANS TUNE FIRST

TO 790

- SWC FOOTBALL EACH SATURDAY
- TEXAS TECH BASKETBALL — 24 GAMES
- THE MAJOR BOWL GAMES
- MAJOR LEAGUE BASEBALL

JACK DALE
Sports Director

FIRST IN LUBBOCK

KFYO Radio

J T King dressing room interview, 15-minutes after end of home games.

OPEN
AFTER
THE
GAME



FOR PLAIN GOOD OLE
FLAPJACKS

ALSO SERVING STEAKS • SALADS • SANDWICHES
BURGERS • SHRIMP • AND BREAKFAST AT ALL HOURS!

PANCAKE HOUSE

AVE. Q AT 8TH

A HANCE HOUSE

6 A.M. to Midnight
Til 2 on Sat. Nite

DELICIOUS PILOT BURGERS

PADDLE-WHEEL FISH OR MEAT SPECIALTIES
IN YOUR CAR OR ABOARD THE QUEEN

OPEN
AFTER
THE
GAME

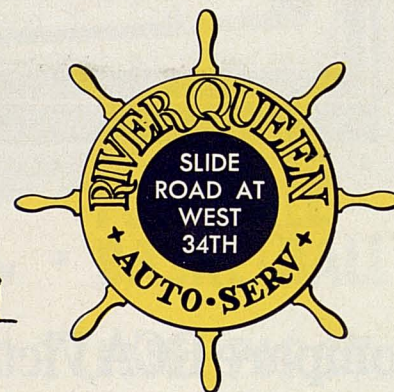

A HANCE HOUSE

11 A.M. to 11 P.M.
Til 1 on Fri. &
Sat. Nites

OPEN
AFTER
THE
GAME

BONELESS RIB-EYE CHAR-BROILED

STEAK \$1³⁹₋

with Salad and
Garlic Toast

(OUR BEEF SUPPLIED BY A NOTORIOUS CATTLE RUSTLER)

THE STEAK-OUT

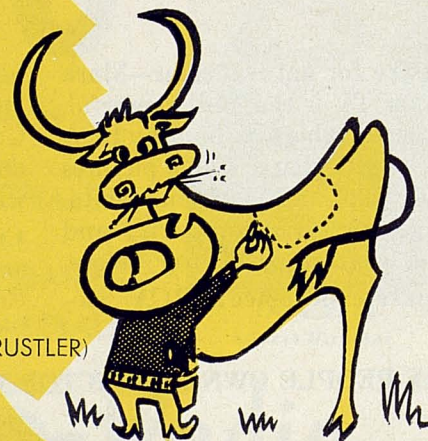

4433 - 34TH STREET

A HANCE HOUSE

11 A.M. to 10 P.M.
Fri. & Sat. Nites
Til 12

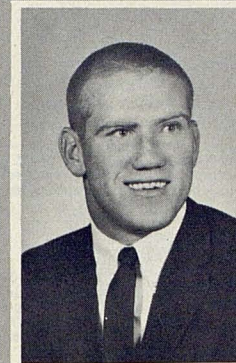

BALCH

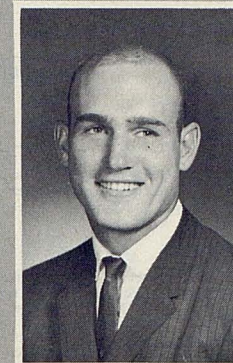

CORNELIUS



DOYLE

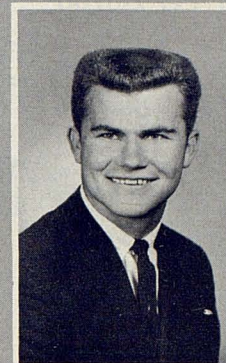

GLADSON



HUDSON

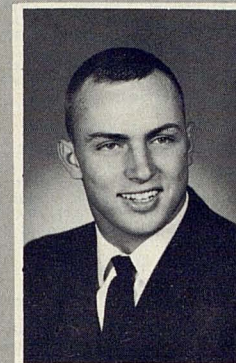

HURLEY

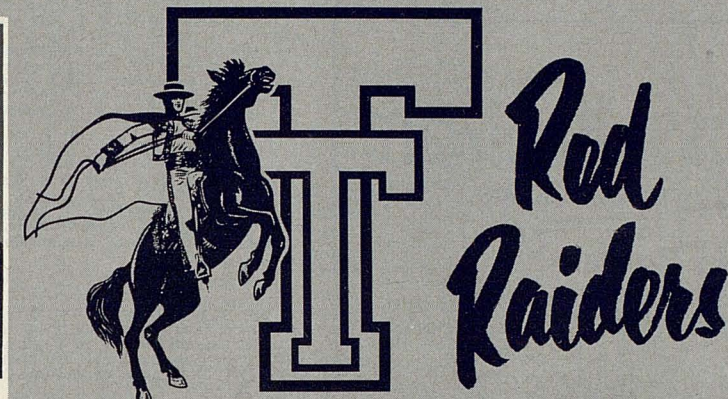

McWHORTER

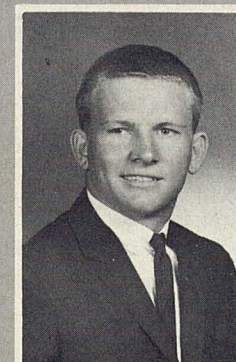

SHIPLEY

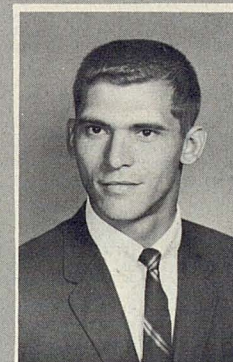

WHITE

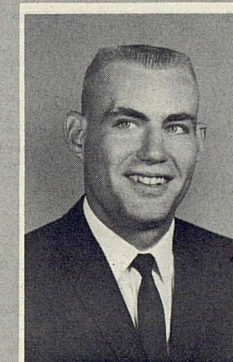

WINDOM



ADAMS

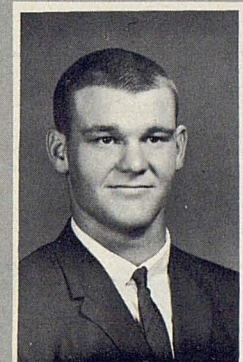

BARGINEAR

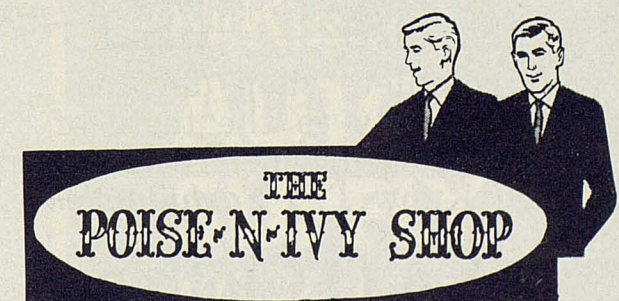

NEW STORE HOURS: 9:30 to 6:00 MON. thru SAT.

Dial PO 2-0206

1211
13th Street
Lubbock



OFFICE SUPPLIES • FURNITURE • MACHINES

Remington Rand

Fred Childress Hardware

THE DOWNTOWN HARDWARE STORE

"Let's Go, Raiders"

902-04 Main Street LUBBOCK, TEXAS Phone PO 5-6336

For Young Men's
Traditional Fashions
visit



A complete shop devoted
exclusively to the taste of
Young Gentlemen who are in
the Know . . . *Fashionwise*

S & Q Clothiers

1112 BROADWAY — DOWNTOWN

PLAYER SKETCHES

ENDS

86 **JERRY DON BALCH** — 197, 6-1, 21, Sr-2vl, Lubbock — Defensive starter, co-captain . . . 4th receiver last year, 4 for 77 yards . . . played freshman baseball as a catcher . . . in high school coached by two Tech alumni, Earl Parker in baseball, Buddy Brothers in football. Personnel Management.

89 **SAM CORNELIUS** — 181, 6-1, 21, Sr-1vl, Spearman — Defensive starter . . . winner of Dell Morgan Courage Award for his play as defensive back, linebacker last season . . . was wingback his sophomore season until knee injury in fourth game . . . Air ROTC . . . National Honor Society president in HS, twice all-regional footballer, lettering four years football, three basketball, four baseball, one track. Austin Bowes. Physical Education.

80 **TOMMY DOYLE** — 198, 6-1, 21, Sr-1vl, Lamesa — Offensive starter . . . missed spring training, shoulder operation . . . 3rd leading receiver last year, 10 for 113 yards . . . tied SWC record in Kansas State game, catching three touchdowns . . . Air ROTC . . . all-state, TSSCA All-Star in HS, where was business manager student council, team captain . . . also lettered in basketball, track, winning district discus title. Bill Davis. Industrial Management.

82 **CHARLES GLADSON** — 195, 6-2, 21, Sr-2vl, Snyder — Offensive second unit . . . hampered by injuries last year after starting as sophomore . . . Air ROTC . . . tackle, end in high school, making all-regional, also playing basketball, baseball . . . high school coach now Tech aide, John Conley. Physical Education.

88 **HAL HUDSON** — 186, 5-11, 20, Jr-1vl, Earth — Offense . . . played halfback last season, returning 2 kickoffs 42 yards . . . Army ROTC . . . quarterback in HS, where made all-regional football, all-district basketball, and also ran track . . . football captain, outstanding senior boy, student council member. Jodie Mahon. Marketing.

83 **JOE HURLEY** — 190, 5-11, 19, Soph-fn, Midland — Defensive second unit . . . top sophomore prospect . . . leading freshman receiver, 5 for 96 yards . . . Air ROTC . . . in HS all-district linebacker . . . junior and senior class president, football captain. Harold King. Arts and Sciences.

87 **TERRY McWHORTER** — 185, 6-1, 19, Soph-Sq, Perryton — Defense . . . red-shirted last season . . . Army ROTC . . . in HS top-ranking boy scholastically, National Honor Society . . . all-district, senior vice president. Ray Hopkins. Accounting.

84 **JERRY SHIPLEY** — 188, 6-0, 19, Jr-Sq, Lubbock Monterey — Offensive starter . . . caught 3 for 40 yards last season . . . Air ROTC . . . all-district twice, tri-captain in HS. Bill DuBose. Industrial Management.

81 **JEFF WHITE** — 185, 6-3, 21, Jr-JC, Burbank, Calif. — Offensive second unit . . . speedy, having been clocked under 10 seconds for the 100 . . . Glendale JC grad (Don Bennett coach) . . . lettered also in track in HS and JC, serving as Lettermen's Club president at the former . . . All-America 1963. Lloyd Hamm. History.

85 **CLYDE WINDOM** — 190, 6-3, 20, Soph-Sq, McLean — Was held out last year . . . in Army ROTC . . . in HS played fullback and guard, making all-district three years, all-regional twice, hon. men. all-state, serving as team captain and being voted most valuable player . . . also lettered in basketball, baseball, and track. Darrel Davis. Physical Education.

TACKLES

75 **BILL ADAMS** — 225, 6-3, 19, Soph-fn, Hobbs, N.M. — All-state, lettering also in track twice . . . football and track co-captain senior year. Gary Sloan. Arts and Sciences.

71 **WAYNE BARGINEAR** — 225, 6-4, 21, Jr-JC, Richmond — Defensive second unit . . . red-shirted last year by September injury . . . earned two letters in football and two in track at Kilgore JC, grid coach Carl Ellis . . . National Honor Society at Dulles HS, Sugarland, where he also lettered in basketball and track . . . all-district center. Bill Shaver. Retailing.

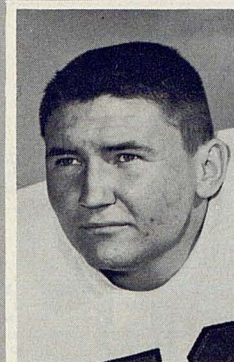

BROWN



CARRELL

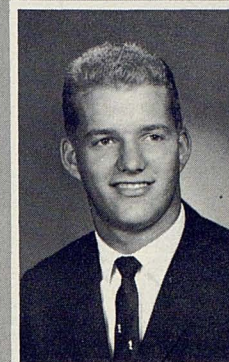

S. EDWARDS

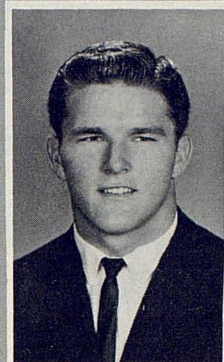

HOWARD



MALONE

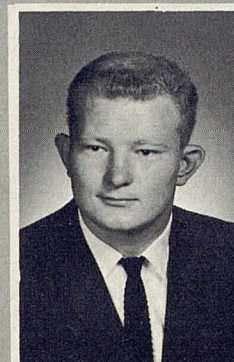

PACK

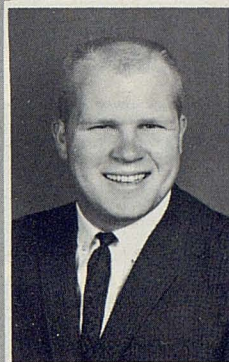
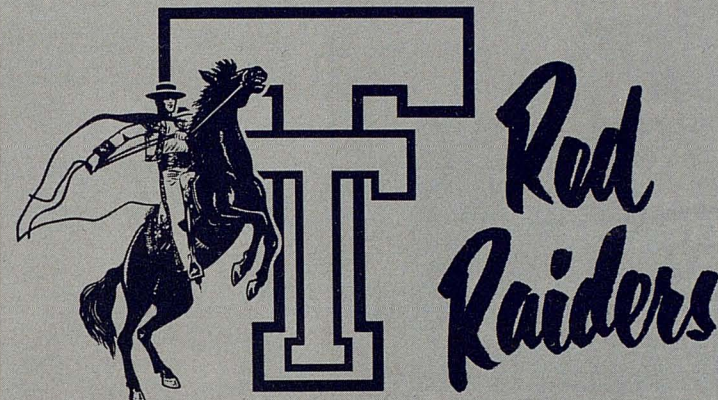

PORTER



PRUITT



REEGER



AHRENS



AVENT



BRYANT

OPEN

7

DAYS A WEEK

OPEN

5

NITES A WEEK

McKISSACK

**AUTO
SUPPLY**

17TH & AVE H

**ARE YOU GOOD ENOUGH
TO BE AN ARMY OFFICER?
IF YOU ARE, DON'T SETTLE
FOR LESS!**



**STAY
IN
ARMY R.O.T.C.**

for commercial or
residential roofing,
insist on
installation by

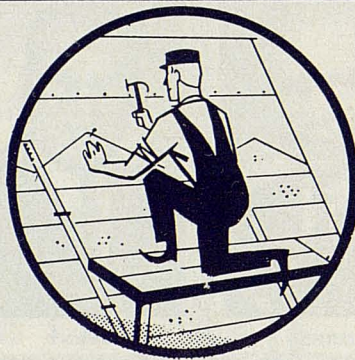

**HAMILTON
ROOFING COMPANY**

710 Tenth Street

PO 3-9375

LUBBOCK

ROSWELL and CARLSBAD, NEW MEXICO

PLAYER SKETCHES

TACKLES

79 **ROY BROWN** — 235, 6-2, 20, Soph-Sq, Carlsbad, N.M. — Red-shirted last year . . . Air ROTC . . . all-state, All-America in HS, where he also lettered twice in track . . . shot, discus for freshman track team. Ralph Bowyer. Industrial Management.

77 **JOHN CARRELL** — 210, 6-2, 21, Jr-1vl, Lovington, N.M. — Possibility either offense or defense . . . became starter last fall after transferring from New Mexico Military Institute, where coached by Robert Shaw . . . all-state twice in high school, being named best defensive lineman, selected on Lovington's all-time team . . . also high school basketball and track letters. Wilson Knapp. Government.

72 **STANLEY EDWARDS** — 215, 6-4, 18, Soph-fn, Dallas North Dallas — Offensive second unit . . . good student . . . lettered in football and basketball in HS, where made honor roll, was member of Key Club, student council. Rufus Hyde. Finance.

65 **CHESTER HOWARD** — 215, 6-1, 21, Jr-Sq, Longview Pine Tree — Defensive second unit . . . red-shirted his sophomore year while making transition from quarterback . . . all-district, all-state in HS . . . also lettered there in basketball and track, National Honor Society. Winlon Knowles. Chemical Engineering.

76 **BILL MALONE** — 240, 6-3, 21, Sr-2vl, Phillips — Defensive player . . . has played tackle . . . all-state, All-America in HS, also lettering in basketball and track. Joe Means. Physical Education.

70 **RONNIE PACK** — 224, 6-2, 19, Soph-fn, Odessa — Offensive starter . . . among top sophomores . . . Air ROTC . . . all-district HS football. Bradley Mills. Physical Education.

74 **JOHN PORTER** — 225, 5-11, 20, Jr-1vl, Lamesa — Defensive starter . . . one of the best tackles in the SWC . . . starter as sophomore . . . in HS unanimous all-district, hon. men. all-state, also all-area named by San Angelo Standard-Times, Lubbock Avalanche-Journal. Al Langford. Physical Education.

73 **JESSE PRUITT** — 220, 6-2, 20, Soph-fn, Glen Rose — Missed spring training because of knee operation . . . Air ROTC . . . all-district in football, lettering also in basketball, baseball, track . . . scholastically in HS high boy, winning math award, first in district science contest, fifth in International land judging, Hall of Fame, four years class officer . . . related to Texas Aggie golfer Billy Martindale. Paul Schuelke. Chemistry.

78 **RONNIE REEGER** — 208, 6-1, 21, Sr-2vl, Merkel — Defensive starter . . . selected best lineman in spring game . . . last year, despite injuries, shared time among end, tackle, guard . . . punter . . . made all-regional as griddle and eager in HS, also lettering in track and baseball. Carroll Benson, Burl McCoy. Physical Education.

GUARDS

61 **ELMO AHRENS** — 205, 6-0, 19, Soph-fn, Fredericksburg — Air ROTC . . . twice all-district, once all-regional . . . all-state hon. men. . . also lettered three times in track . . . German Club president. Ewell Sessom. Agricultural Education.

69 **JOHN AVENT** — 206, 5-11, 19, Soph-fn, San Antonio MacArthur — Offensive second unit . . . Air ROTC . . . all-district tackle, captain . . . National Honor Society. Joe Bill Fox. Chemical Engineering.

68 **MARC BRYANT** — 215, 5-11, 20, Soph-Sq, Waco — Defensive starter . . . red-shirt last season . . . Air ROTC . . . twice HS all-district, also Key Club member. Wayne Gardner. Economics.



CECIL

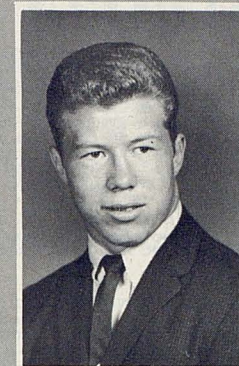

GARRETT

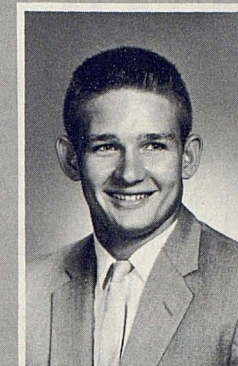

HENKEL

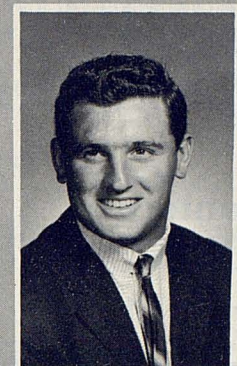

MERRITT

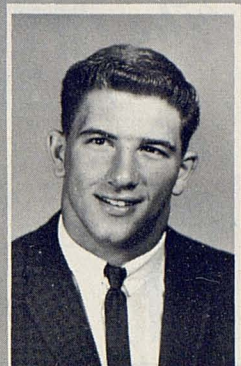

FULLER

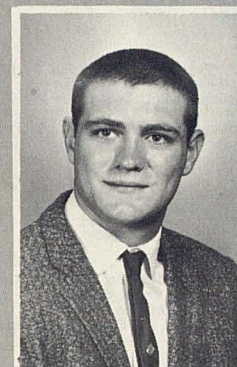

LANCASTER

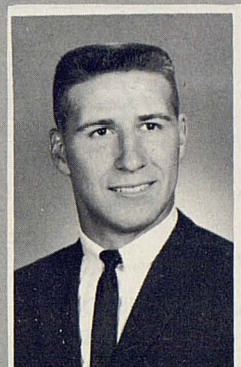
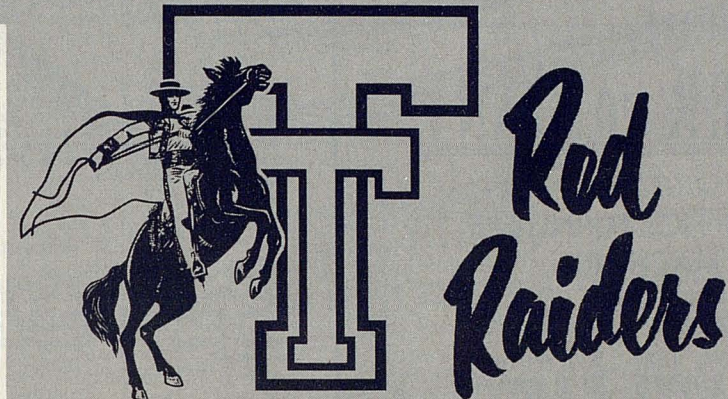

SCARBOROUGH



THOMPSON

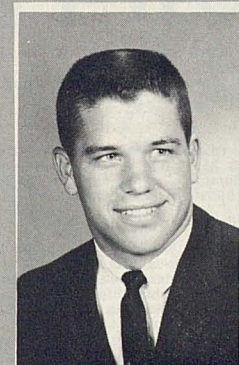

WILLIS

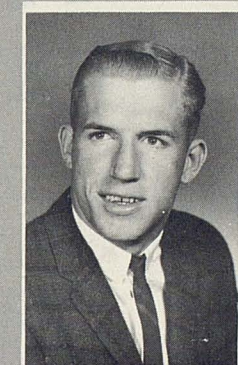

ELLEDGE

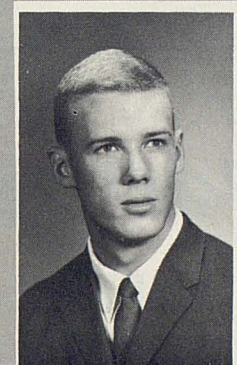

ELLIS

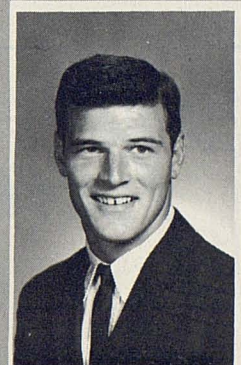

GRIFFIS



"Morton's"
on the
Label . .

SOUTHWEST FAVORITES!
Morton's Potato Chips

Morton's chip-O's



. . Means
finest
Quality

MORTON FOODS

DALLAS • CORPUS CHRISTI • FORT WORTH • LUBBOCK • EL PASO • TULSA • ALBUQUERQUE

The MATERNITY Shop



Monterey
Center
50th & Flint

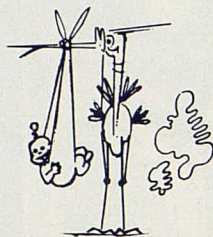

The BAKER COMPANY

PRINTING — OFFICE FURNITURE
OFFICE MACHINES

LUBBOCK	AMARILLO	MIDLAND
13th & Ave. L	204 W. 16th	511 W. Texas
PO 3-3433	DR 3-9837	MU 4-6321

Newsome PAINT & SUPPLY CO.

1414 Ave. K	2319 Clovis Road	4425 34th
PO3-5343	PO3-3444	SW5-0645

PRESCRIPTION SERVICE
FOUNTAIN SERVICE

BROADWAY DRUG

SAVE

Open 6:30 A.M.

Close 10:00 P.M.

EVERY DAY

2424 Broadway



PLAYER SKETCHES

GUARDS

64 JAMES CECIL — 193, 5-11, 21, Jr-JC, Sugarland Dulles — Like Barginear, a graduate of John Foster Dulles HS (Bill Shaver coach) and Kilgore JC (Carl Ellis coach) . . . earned four football letters, twice all-district, four track and three basketball letters in HS and lettered twice each in football and track at Kilgore. Retailing.

60 RAY GARRETT — 210, 6-0, 20, Jr-1v1, Odessa — Offensive starter . . . plays piano, minoring in music . . . All-district, also lettering in HS track. Jim Payne. Industrial Management.

66 JAMES HENKEL — 210, 6-1, 19, Soph-fn, Corsicana — Offensive starter . . . one of top sophomores . . . all-district twice, all-state, also lettering in track, baseball . . . FFA chapter president. James Acree. Physical Education.

63 MICKEY MERRITT — 220, 6-0, 18, Soph-fn, Springhill, La. — Defensive second unit . . . Air ROTC . . . all-district football, also lettering in baseball, track . . . treasurer, S Club. Roy (Mike) Simmons. Business.

62 DOUG YOUNG — 185, 5-11, 19, Soph-fn, Brownwood — Place-kicker . . . Air ROTC . . . all-state, all-America in HS football, twice all-district, once all-regional . . . regional shot put champion . . . highest scoring interior lineman in state in 1962, 50 points, 33 PAT, while playing guard for Lions, end on defense . . . brother Robert was outstanding freshman lineman in SWC for University of Texas. Gordon Wood. Physical Education.

CENTERS

54 BOB FULLER — 205, 6-0, 21, Jr-JC, Glendale, Calif. — Offensive 2nd unit . . . red-shirted last season . . . grad. Glendale JC (Don Bennett coach), making all-Western State Conference in 1962 . . . all-league at Herbert Hoover HS, Glendale, in 1960. Ed Siminski. Industrial Management.

53 ROBERT LANCASTER — 189, 5-11, 21, Jr-Sq, Bowie — Defensive player . . . lettered in basketball, baseball and track besides making all-district in football . . . coached by former Raider Barton Massey. Physical Education.

50 REG SCARBOROUGH — 199, 6-1, 21, Sr-2v1, Snyder — Offensive starter . . . 1963 starter . . . twice all-regional in HS, winning school's most valuable griddier award . . . coach was present Tech aide John Conley. Pharmacy.

51 CLARENCE (BUTCH) THOMPSON — 193, 5-11, 21, Sr-2v1, Lubbock Monterey — Defensive second unit . . . lettered as fullback as sophomore . . . co-captain HS team, senior vice president. Bill DuBose. Industrial Management.

52 C. C. WILLIS — 198, 6-1, 21, Sr-2v1, Bay City — Defensive starter . . . co-captain . . . one of the better linebackers in the SWC . . . good student, making Dean's list at Tech, winning Alpha Zeta (agriculture) scholarship, all-SWC Academic squad . . . National Honor Society, all-state in football, also lettering in track. Don Haley. Agricultural Economics.

QUARTERBACKS

18 BEN ELLEDGE — 189, 6-1, 20, Jr-1v1, Brownwood — All-around quarterback, useful both offensively and defensively . . . started some games last year as offensive quarterback, 2nd leading passer with 39 of 92 passes complete for 480 yards and 42 percent accuracy . . . 3rd in total offense among Raiders . . . in HS National Honor Society, Boys State representative, making all-district in football and lettering in basketball and track . . . won freshman javelin points. Gordon Wood. Secondary Education.

16 JAMES ELLIS — 187, 6-1, 21, Sr-1v1, Lubbock Monterey — Offensive 2nd unit . . . started some games last year . . . leading Tech passer with 39 of 62 complete for 536 yards and 56.5 per cent accuracy, best in SWC . . . five touchdown passes against Kansas State last year tied record for all SWC players . . . suffered knee injury in second game of soph season and sidelined remaining contests . . . Dean's Honor List every semester, making all-SWC Academic squad . . . Phi Eta Sigma (national honorary), sophomore class president, favorite . . . vice president, inter-fraternity council representative for Phi Delta Theta . . . all-district two years in football, all-state in baseball . . . National Honor Society, valedictorian . . . won only freshman pitching start. Bill DuBose. English.

17 GUY GRIFFIS — 185, 6-0, 20, Soph-fn, Dallas Samuell — All-around performer although slated for more defense this season . . . leading freshman passer, 15 of 26 for 210 yards, 57.7 per cent accuracy, also tops in kickoff returns, 2 for 111 yards, total offense, 241 yards . . . in HS all-district, all-regional, third team all-state, all-Southern hon. men . . . also lettered twice in baseball . . . scored 80 points his senior grid season. Harold Shaver. Physical Education.

THE CROWDS ACCLAIM ANOTHER HOWELL KILGORE DEVELOPMENT

Exclusive Married Student Apartments
FOR ENROLLEES OF TEXAS TECHNOLOGICAL COLLEGE ONLY

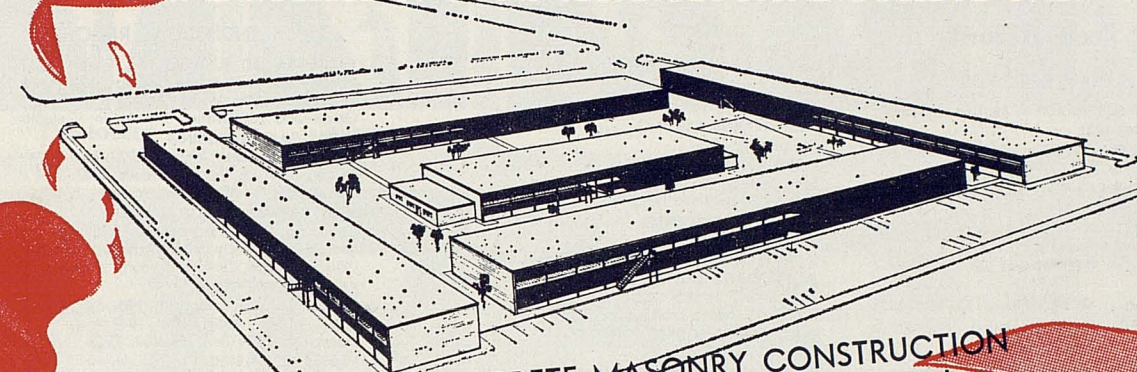

SAFE, ALL STEEL, CONCRETE MASONRY CONSTRUCTION
Carpeted Floors, Swimming Pool, Full Automatic Laundry
DRIVE BY 4TH AND FLINT OR CALL PO 3-8822

UNIVERSITY VILLAGE APARTMENTS

Furnished and All Utilities Paid

\$87.50 Monthly Rental

MAKE YOUR RESERVATION NOW

192 ONE-BEDROOM UNITS



GENERAL ELECTRIC
EQUIPMENT

- SAFE CLEAN ELECTRIC HEAT
- REFRIGERATED AIR COOLING
- ELECTRIC COOKING
- REFRIGERATOR
- DISPOSAL

2 STORES TO SERVE YOU BETTER — 15th at Ave. H and 50th at Boston

Shook presents
Red Raider Show
Sundays, 5:30 p.m.
KCBD-TV, Ch. 11

LOOK TO SHOOK

TEXAS' LARGEST TIRE DEALER • SHOOK TIRE CO.

Abilene • Amarillo • Brownwood • Lubbock • Odessa
San Angelo • Sweetwater • Plainview • Lamesa



Texas Tech Records

SINGLE PLAY RECORDS

LONGEST RUN FROM SCRIMMAGE — 89, Lonnie Graham, West Texas State, 1955
LONGEST RUN PASS PLAY — 90 yds, Ernest Hawkins to Cal Steveson, Texas A&M, 1948
LONGEST PUNT RETURN — 90 yds, Estil Carnes, New Mexico Normal, 1932
LONGEST KICKOFF RETURN — 100 yds, Jack Kirkpatrick, West Texas St and Tulsa, 1953
LONGEST INTERCEPTION RETURN — 98 yds, David Parks, Colorado, 1962
LONGEST FIELD GOAL — 43 yds, Volney Hill, TCU, 1926
LONGEST PUNT — 85 yds, R. W. Moyers, West Texas State, 1945

TEAM RECORDS

YARDS GAINED RUSHING
Season—3342, 1932
Game—620, Trinity, 1932
YARDS GAINED PASSING
Season—1156, 1959
Game—251, Kansas State, 1963
TOTAL YARDAGE GAINED
Season—4243, 1954
Game—1,271 against Wayland, 1925; 644, Trinity, 1932
PASSES ATTEMPTED
Season—197, 1959
Game—37, Houston, 1958

PASSES COMPLETED

Season—90, 1959
Game—25, Houston, 1958
FIRST DOWNS RUSHING
Season—144, 1953
FIRST DOWNS PASSING
Season—53, 1959
MOST TOTAL FIRST DOWNS
Season—192, 1953
Game—29, Louisiana Poly, 1933
MOST POINTS SCORED
Season—428, 1953
Game—120, Wayland, 1925; 79, Trinity, 1932
MOST POINTS SCORED AGAINST
Season—241 in 1950
Game—49, Texas, 1963
LEAST POINTS SCORED
Season—31 in 1929
LEAST POINTS SCORED AGAINST
Season—30 in 1933 (9 games) and 30 in 1941 (10 games)
DEFENSE RUSHING, LEAST TOTAL YARDS
Season—871, 1932
Game—minus 45, Arizona, 1933
DEFENSE PASSING, LEAST TOTAL YARDS
Game—0, Texas A&M, 1954
MOST TOUCHDOWNS
Season—64 in 1953
Game—12, Trinity, 1932; Wayland, 1925
MOST TOUCHDOWN PASSES
Season—11, 1953
Game—5, Kansas State, 1963

INDIVIDUAL RECORDS

YARDS GAINED RUSHING
Career—2278 yds, Bobby Cavazos, 1951-53
Season—871 yds, Walter Schlinkman, 1945
Game—206 yds, Walter Schlinkman, Creighton, 1942
YARDS GAINED PASSING
Career—1722, Jerry Johnson, 1951-54
Season—954 yds, Freddie Brown, 1947
Game—226, Freddie Brown, Arizona, 1947
MOST TOTAL YARDAGE GAINED
Career—2779 yds, Jerry Johnson, 1951-54
Season—1027, Jerry Johnson, 1952
Game—267 yds, Junior Arterburn, Arizona, 1951
PASSES ATTEMPTED
Career—227, Jerry Johnson, 1951-54
Season—117, Freddie Brown, 1947
Game—35, Jerry Bell, Houston, 1958
PASSES COMPLETED
Career—99, Johnson, 1951-54
Season—57, Freddie Brown, 1947
Game—23, Jerry Bell, Houston, 1958
PASSES RECEIVED
Career—80, David Parks, 1961-63
Season—32, David Parks, 1962, 1963
Game—8, David Parks, Kansas State, 1963
YARDS GAINED PASSING RECEIVED
Career—1,090, David Parks, 1961-63
Season—499, David Parks, 1963
Game—132, David Parks, Kansas State, 1963
OPPONENTS PASSES INTERCEPTED
Season—11, Elmer Tarbox, 1938

WE LIKE BROWSERS AND BUYERS

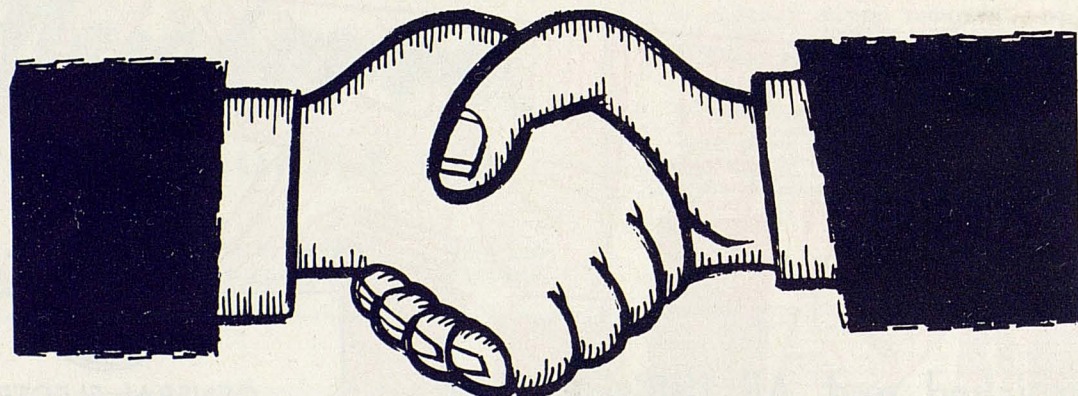

COME IN AND MEET YOUR FRIENDS

Store Hours

Monday thru Friday .. 7 a.m. to 10 p.m.
Saturday 7 a.m. to 6 p.m.
Sunday 1 p.m. to 10 p.m.

Book & Stationery
Center

1103 College Ave. PO5-5775

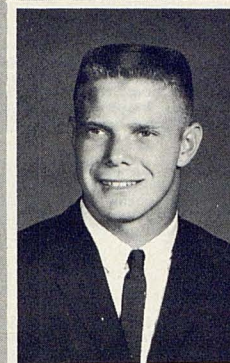

ROBERTS

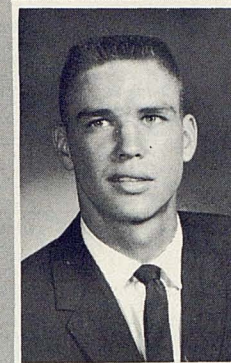

WILSON

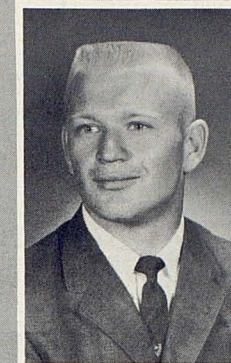

AGAN

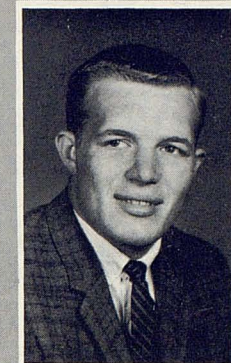

ANDERSON

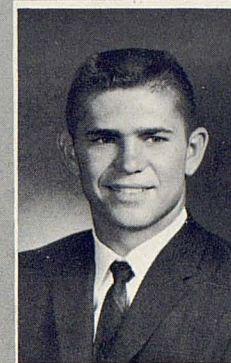

BAUGH



J. EDWARDS

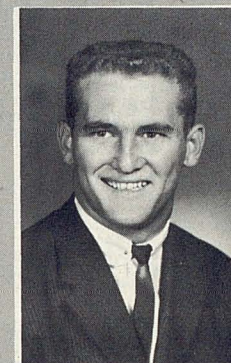

LOVELACE

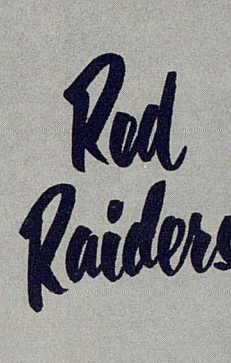

Red Raiders



WEISE

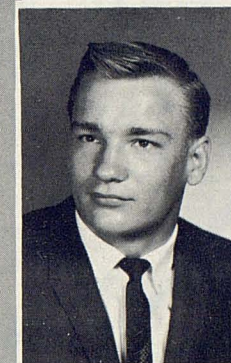

YANCER



GILL

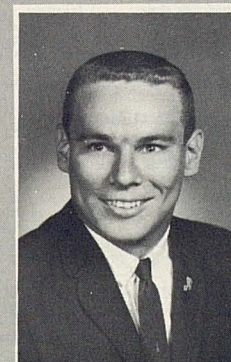

GRAHAM

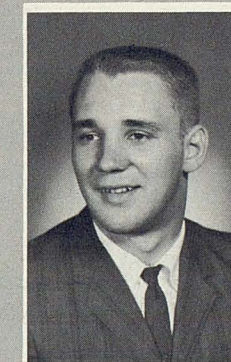

KLAERNER



LOWERY



ZANIOS

GRIFF'S POPULAR MENU
TASTY HAMBURGERS . . 15c
TANGY CHEESEBURGERS 19c
CRISPY FRENCH FRIES . 11c
'SHAKE' — Triple-Thick . 20c
COLD DRINKS 10c-15c
COFFEE-MILK 10c

Griff's A Delicious Taste Treat!
15¢
HAMBURGERS



2406 34th

AFTER EACH TEXAS TECH HOME VICTORY — HAMBURGERS 10c

for people
going
places!

McGUIRE
CLEANERS

REDBUD SQUARE
SW 9-3780

2343 19th
SH 4-1022

Stā-Nu
PROCESS

FUR AND WOOLLEN

Cold Storage

DOWNTOWN: 1602 AVE. Q

CAPROCK-MONTEREY CENTERS
50TH AT FLINT



Need help with fall promotions?

eddie davis advertising, inc.

suite 6c lubbock national building • lubbock, texas • phone po 5-9510 • po 5-7025



DON SPARKS



CLYDE PRESTWOOD



DR. WALLACE I. HESS



BILL HOLMES



MRS. WRIGHT

Valuable Members of Texas Tech Athletic Department

Don Sparks became full-time trainer this season. He was a trainer at Carswell AFB for two years. He coached Little Rock Central to four state titles and coached one year at Tulsa University before joining Tech in 1958.

Academic Counselor Prestwood sees the viewpoint of player, coach and instructor for he has been all three. He supervises study halls four nights a week and confers with athletes and their professors regularly.

Broken bones or simple bruises of Tech athletes receive the careful attention of Dr. Wallace I. Hess, physician and surgeon, who has been physician for Texas Tech athletic teams for the past several years.

Sports News Director Holmes keeps a busy schedule feeding news stories and pictures to press, radio and television sports newsmen. He is the department's statistician on players' accomplishments.

Ticket Seller par excellent! That's Mrs. Mildred Wright who has the all-important job of ticket manager for all athletic events on the campus. She has been satisfying fans since 1954.

Acres of free parking . . . 50th and Boston

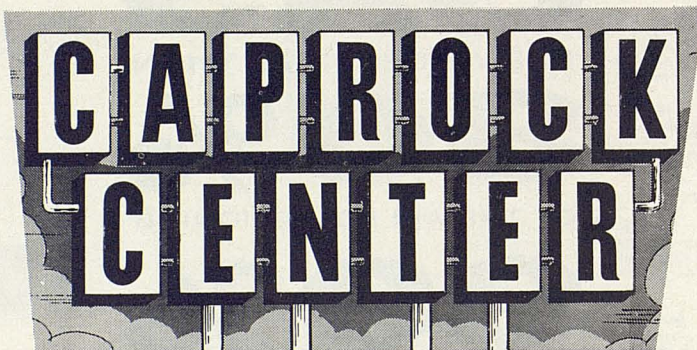

SHOP WITH THESE FRIENDLY MERCHANTS

Bolton Barber Shop

Frontier Stamps

S. S. Kresge Co.

Raff & Hall Drug

The Booterie

Furr's Cafeteria

Lee Optical

The Singer Co.

Bray's Cleaners

Furr's Super Market

Lubbock Savings & Loan

Sweetbriar Shop

Dunlap's

Kinney Shoes

Montgomery Ward

The Toy Box

Zale's Jewelry

RED RAIDERS

GO BUICK...

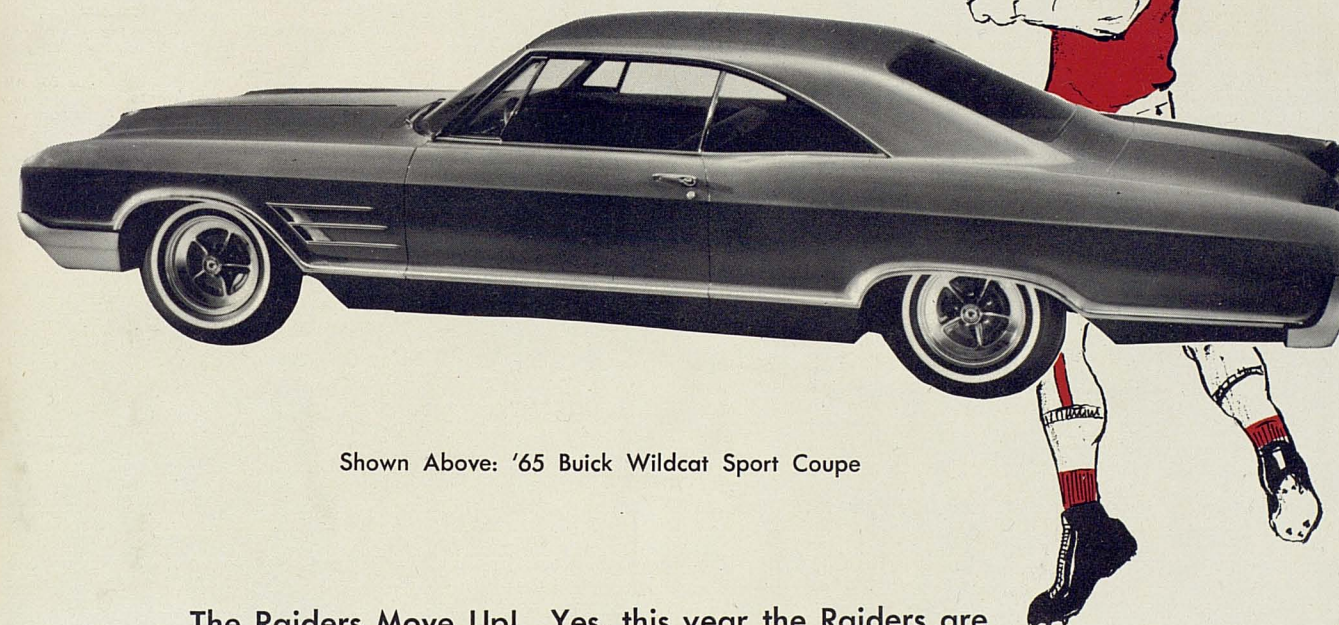

Shown Above: '65 Buick Wildcat Sport Coupe

The Raiders Move Up! Yes, this year the Raiders are picked to move up in football prowess and at the same time a Buick becomes the official Red Raider Club Automobile. Scoggin-Dickey is happy to provide the '65 Buick and to continue to support Texas Tech activities as they have for over 35 years.



SCOGGIN-DICKEY BUICK

1917 Texas Avenue — Phone SH 7-3281

YOUR QUALITY BUICK DEALER FOR OVER 35 YEARS



PUT VITALITY ON YOUR TEAM!

Drink Milk, the Vitality Beverage! It's your ticket to vigor and verve that really lasts. And cool, refreshing milk helps keep you bright and in the fun game all day long. So heed the cheer for milk—"put vitality on your team!"



a message from dairy farmer members of
american dairy association