

Charles
Myers



S. D. MYERS
SADDLE
COMPANY
EL PASO
TEXAS

SETH LOYD CREWS

S. D. MYRES SADDLE COMPANY

P. O. BOX 1505 — EL PASO, TEXAS

PRICES — REVISED MAY 15, 1959

DO NOT USE PRICES PRINTED IN CATALOG

Prices Subject to Change Without Notice

Page	Item	Price
4—No.	5 Holster Plain.....	\$ 8.95
4—No.	6 Holster Basket.....	11.00
4—No.	7 Holster Carved.....	13.40
4—No.	8 Holster Plain.....	12.25
5—No.	45B Sam Browne Belt Basket Stamped.....	21.60
5—No.	45B Sam Browne Belt Basket Stamped Less Shoulder Straps & Dees.....	16.55
5—No.	6 Holster Basket Stamped.....	11.00
5—No.	2 Cuff Case Basket Stamped.....	6.15
5—No.	20B Basket Stamped Cartridge Slide.....	5.65
5—No.	45C Carved Sam Browne Belt.....	27.30
5—No.	45C Carved Sam Browne Belt Less Shoulder Straps & Dees.....	22.30
5—No.	7J Carved Holster Jordan Style.....	15.30
5—No.	130 Carved Cartridge Slide.....	6.85
5—No.	3 Carved Cuff Case.....	6.85
5—No.	16 Holster, Swivel.....	12.65
5—No.	18 Holster, Basket Stamped—Swivel.....	15.50
5—No.	19 Holster, Carved—Swivel.....	19.55
5—No.	1 Jordan Holster—Plain.....	9.70
5—No.	2 Jordan Holster—Basket Stamped.....	12.05
5—No.	7J Jordan Holster, Carved.....	15.30
6—No.	2 Belt Snap Loop.....	.70
6—No.	44 Sam Browne Belt.....	19.05
6—No.	44 Sam Browne Belt, Less Shoulder Straps & Dees.....	16.50
6—No.	45 Sam Browne Belt.....	17.85
6—No.	45 Sam Browne Belt, Less Shoulder Straps & Dees.....	15.30
6—No.	48 River Belt.....	7.55
6—No.	30 Hat Band.....	2.85
7—No.	4 Uniform Flap Holster—Plain.....	9.70
7—No.	4B Uniform Flap Holster, Basket Stamped.....	11.85
7—No.	4C Uniform Flap Holster, Carved.....	15.30
7—No.	3 Jordan River Holster.....	8.35
7—No.	3B Jordan River Holster, Basket Stamped.....	10.00
7—No.	3C Jordan River Holster, Carved.....	12.35
7—No.	3 Cuff Case Carved.....	6.85
7—No.	4 Cuff Case Plain.....	5.00
7—No.	4B Cuff Case, Basket Stamped.....	6.15
7—No.	16 Cartridge Case Plain.....	5.00
7—No.	16B Cartridge Case Basket Stamped.....	6.15
7—No.	16C Cartridge Case Carved.....	6.85
7—No.	20 Cartridge Slide Loop.....	4.20
7—No.	24 Cartridge Slide Loop.....	3.55

Page	Item	Price
8—No. 610	Holster—Plain	\$ 6.25
8—No. 612	Holster Basket Stamped	7.55
8—No. 614	Holster Carved	8.80
8—No. 666	Holster Carved	11.50
8—No. 624	Holster Carved	9.35
8—No. 650	Holster Plain with Safety Strap	6.90
8—No. 645	Holster Basket Samped & Safety Strap	8.15
8—No. 640	Holster Carved & Safety Strap	9.45
9—No. 999	Holster	14.75
9—No. 988	Holster	8.80
9—No. 777	Holster	12.25
9—No. 970	Holster	6.25
9—No. 998	Holster	14.85
9—No. 987	Holster	8.80
9—No. 967	Holster	7.55
9—No. 957	Holster	6.25
10—No. 515	Holster	7.55
10—No. 511	Holster	6.25
10—No. 507	Holster	8.80
10—No. 501	Holster	22.94
10—No. 12	Holster	16.40
10—No. 11	Holster	12.60
10—No. 10	Holster	10.00
10—No. 17	Holster	8.80
11—No. 202	Holster	14.80
11—No. 345	Holster	19.95
11—No. 445	Holster	31.55
11—No. 335	Holster	16.40
11—No. 334	Holster	12.25
11—No. 41	Holster	9.40
11—No. 61	Holster—Carved	5.25
11—No. 61	Holster—Plain	4.20
12—No. 502	Holster	20.30
12—No. 402	Holster	30.45
12—No. 814	Holster	9.15
12—No. 810	Holster	6.60
12—No. 711	Holster	9.80
12—No. 712	Holster	8.15
12—No. 701	Holster	9.80
12—No. 703	Holster	8.15
13—No. 990	Holster—Carved	14.80
13—No. 990	Holster—Plain	12.25
13—No. 995	Holster—Carved	8.80
13—No. 995	Holster—Plain	6.25
13—No. 985	Holster—Plain	6.25
13—No. 770	Holster—Carved	14.80
13—No. 770	Holster—Plain	12.25
13—No. 980	Holster—Carved	8.80
13—No. 980	Holster—Plain	6.25
13—No. 38	Holster—Carved	7.75
13—No. 38	Holster—Plain	6.05
14—No. 45X	Belt	9.15
14—No. 614	Holster	8.80
14—No. 17	Cartridge Slide 6-Loop	4.85

[illegible]

Price	Page	Item	Price
\$ 6.25	14—No. 400	Holster—Crossdraw.....	\$ 9.35
7.55	14—No. 400	Holster—Plain—Crossdraw.....	7.55
8.80	14—No. 405	Holster—Plain—Crossdraw.....	7.55
11.50	14—No. 550	Holster—Carved.....	12.60
9.35	14—No. 550	Holster—Plain.....	10.70
6.90	14—No. 17	Belt Slide Loops.....	5.50
8.15	14—No. 19	Belt Slide Loops—Plain.....	4.20
9.45	15—No. 11	Clip Case—Carved—Double.....	10.35
14.75	15—No. 15	Clip Case—Carved—Single.....	7.55
8.80	15—No. 10	Clip Case—Plain—Double.....	6.90
12.25	15—No. 13	Clip Case—Carved—Double.....	10.35
6.25	15—No. 14	Clip Case—Plain—Single.....	5.50
14.85	15—No. 12	Clip Case—Plain—Double.....	6.90
8.80	15—No. 5	Cuff Case—Carved.....	8.15
7.55	15—No. 7	Cuff Case—Plain.....	6.90
6.25	16—No. 14	Rifle Scabbard—Carved One Side.....	28.75
7.55	16—No. 14	Rifle Scabbard—Carved Both Sides.....	39.75
6.25	16—No. 11	Rifle Scabbard—Plain.....	17.75
8.80	16—No. 115	Rifle Scabbard—Carved on Both Sides.....	55.00
22.94	16—No. 112	Rifle Scabbard—Carved on One Side.....	45.00
16.40	16—No. 110	Rifle Scabbard—Solid Set Stamp on Each Side.....	35.00
12.60	16—No. 109	Rifle Scabbard—Plain.....	25.00
10.00	17—No. 545	Holster.....	33.75
8.80	17—No. 25	Scabbard, Carved on front, solid stamped reverse.....	67.00
14.80	17—No. 15	Belt—Carved.....	20.75
19.95	18—No. 50	Buscadero Belt—Carved.....	30.00
31.55	18—No. 51	Buscadero Belt—Carved.....	28.00
16.40	18—No. 51B	Buscadero Belt—Basket Stamped.....	25.00
12.25	18—No. 51P	Buscadero Belt—Plain.....	20.00
9.40	18—No. 50X	Buscadero Belt—Carved.....	28.00
5.25	18—No. 50XB	Buscadero Belt—Basket Stamped.....	24.00
4.20	18—No. 50XP	Buscadero Belt—Plain.....	20.00
20.30	18—No. 60X	Buscadero Belt—Carved.....	25.00
30.45	18—No. 60XB	Buscadero Belt—Basket Stamped.....	22.00
9.15	18—No. 60XP	Buscadero Belt—Plain.....	17.00
6.60	19—No. 45N	Waist Belt.....	9.50
9.80	19—No. 35N	Waist Belt.....	10.50
8.15	19—No. 10N	Waist Belt.....	8.00
14.80	19—No. 12N	Waist Belt.....	10.50
12.25	19—No. 9N	Waist Belt.....	7.50
8.80	19—No. 14N	Waist Belt.....	19.50
6.25	19—No. 9	Waist Belt.....	6.00
6.25	19—No. 10	Waist Belt.....	7.00
14.80	20—No. 23	Belt with 437R Silver Buckle.....	30.40
12.25	20—No. 23	Belt with Commercial Buckle.....	15.00
8.80	20—No. 25	Belt with 437 Silver Buckle.....	24.55
6.25	20—No. 25	Belt with Commercial Buckle.....	15.75
7.75	20—No. 27	Belt with 437 Buckle Set.....	16.55
6.05	20—No. 27	Belt with Commercial Buckle.....	7.75
9.15	20—No. 29	Belt with 437R Buckle Set.....	23.10
8.80	20—No. 29	Belt with Commercial Buckle.....	7.70
4.85	20—No. 31	Belt with 437 Buckle Set.....	17.75

Page	Item	Price
20—No.	31 Belt with Commercial Buckle.....	\$ 8.95
20—No.	35 Hat Band with $\frac{3}{8}$ " Silver Buckle.....	9.00
21—No.	49 Officers Belt.....	6.00
21—No.	47 Officers Belt.....	7.00
21—No.	45 Officers Belt.....	7.00
21—No.	41 Officers Belt.....	7.00
21—No.	39 Officers Belt.....	8.50
21—No.	37 Officers Belt with 437 Buckle Set.....	18.05
21—No.	37 Officers Belt with Commercial Buckle.....	9.25
22—No.	2 Carved Belt.....	5.50
22—No.	3 Carved Belt.....	7.25
22—No.	4 Carved Belt.....	6.50
22—No.	5 Carved Belt.....	7.00
22—No.	6 Carved Belt.....	7.00
22—No.	7 Carved Belt.....	8.00
22—No.	8 Carved Belt.....	5.50
23—No.	14 Cartridge & Dress Belt—Carved.....	11.00
23—No.	12 Cartridge & Dress Belt—Plain.....	8.00
23—No.	16 Cartridge Belt.....	9.00
23—No.	18 Cartridge Belt.....	13.00
23—No.	20 Cartridge Belt.....	13.00
23—No.	24 Cartridge Belt.....	18.00
23—No.	24 Cartridge Belt Buck Stitched.....	21.00
24—No.	145 Sam Browne Belt—Carved.....	23.75
24—No.	190 Holster.....	14.00
24—No.	170 Holster.....	17.00
24—No.	20 Swivel Holster.....	12.00
24—No.	180 Holster.....	9.85
24—No.	181 Holster.....	8.25
24—No.	130 Cartridge Slide Loop.....	5.95
25—No.	153 Buckle Set.....	13.20 tax inc.
25—No.	153X Buckle Set.....	28.60 tax inc.
25—No.	153R Buckle Set.....	19.80 tax inc.
25—No.	153XR Buckle Set.....	45.10 tax inc.
26—No.	144X Buckle Set.....	48.40 tax inc.
26—No.	144 Buckle Set.....	19.80 tax inc.
26—No.	144R Buckle Set.....	26.40 tax inc.
27—No.	147X Buckle Set.....	26.40 tax inc.
27—No.	437XSR Buckle Set.....	27.50 tax inc.
28—No.	437 Buckle Set.....	8.80 tax inc.
28—No.	437R Buckle Set.....	15.40 tax inc.

EXTRA CHARGES NET

Lined holsters, soft leather, ranger style.....	\$ 3.50
Lined holsters, soft leather, other than ranger style.....	2.25
Plug bottom holsters not having plug bottom.....	1.50
Hand thong whip laced at enclosure.....	2.50
Safety strap on holsters not having safety strap.....	.75
Leg thongs at bottom of holsters.....	1.25
Dyeing background of holsters or belts.....	1.00
Holsters made for $7\frac{1}{2}$ " barrel lengths or longer.....	2.50
Snap-off features for holsters.....	1.50
Swivel on Holster not Swivel.....	3.50

Major changes on any holster makes that holster a custom made job
and is subject to increased price of \$2.50.

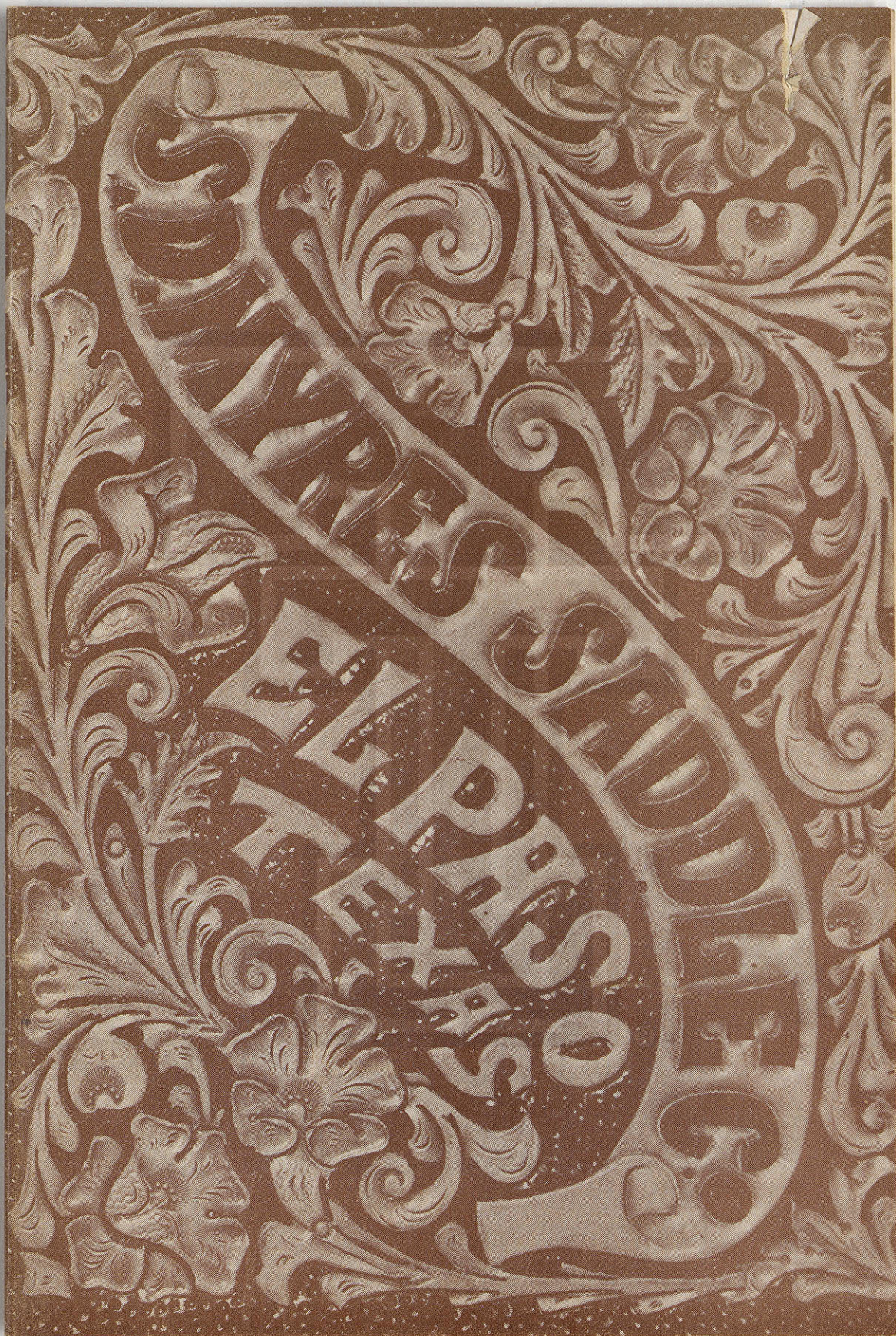

S. D. MYRES SADDLE CO.

5030 Alameda Boulevard

EL PASO, TEXAS

**"Serving the West with the Best for
Four Generations"**

QUALITY IS OUR WATCHWORD—Your Myres' Saddle is unconditionally guaranteed to please you.

QUALITY MATERIALS—The finest leather, saddle trees, and fittings are used in your Myres' Saddle.

QUALITY WORKMANSHIP—The highest skilled and experienced artisans build your Myres' Saddle.

REASONABLE PRICE—You pay little, or nothing, extra for the Quality built into a Myres' Saddle that assures you many years of satisfying use.

MODERN DESIGN — The latest fully - tested improvements in style and performance are incorporated into your Myres' Saddle.

YOUR MYRES' SADDLE HAS **PERSONALITY** UNMATCHED BY ANY OTHER—A SADDLE YOU CAN PROUDLY OWN AND RIDE WITH CONFIDENCE.

Be Happy! Be Sure! Ride a Myres' Saddle!



DACE MYRES
Secretary-Treasurer



S. D. "TIO SAM" MYRES
1871 - 1953
Founder



W. J. MYRES
President

Copyright, 1954, S. D. Myres Saddle Co.



No. 555—
pear life-
grams or
masterpie
Gullet, 5
Fully eq
shown.

"Queen of the West"



No. 555—Distinctive and artistic. Hand-carved in masterly style. Animals appear life-like. Hand-made sterling silver. Cheyenne roll cantle. Gold monograms on horn, fork, and stirrups. Special tree and special Mexican horn. A masterpiece for the connoisseur. Built on any style tree. $13\frac{1}{2}$ " to 15" seat. Gullet, $5\frac{3}{4}$ " wide. Fork 10" to 14" (As illustrated, 14"). Cantle $2\frac{1}{2}$ " to 3". Fully equipped with special latigos, cinchas, stirrups, and flank cinchas, as shown.

"Showman's Choice"

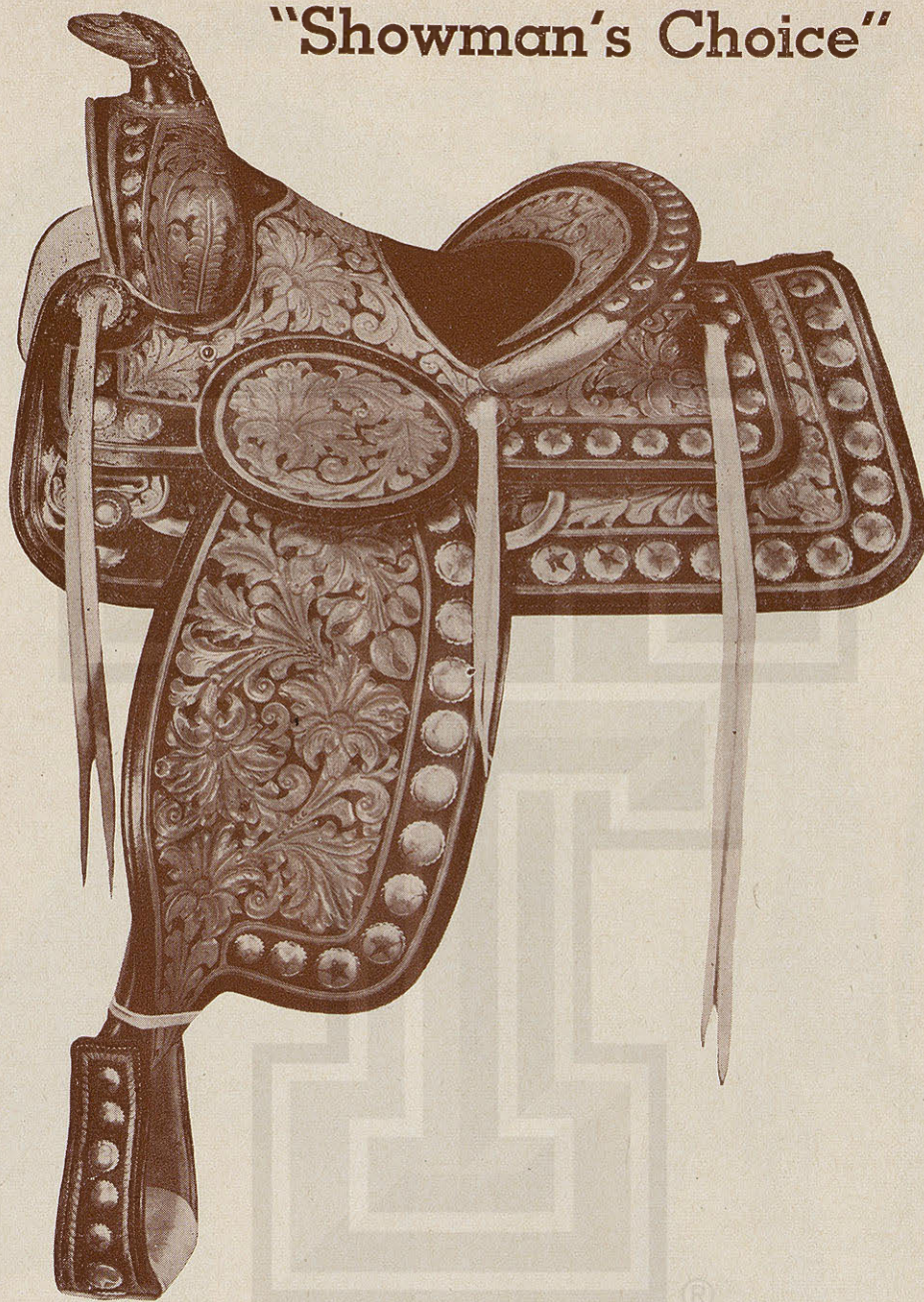

No. 600—Another show saddle of great appeal. Mountings of brilliant mirror metal that does not rust or tarnish and requires no polishing. Made on Myres Low Bronc Tree, with Komfort Kantle. 14" fork, from 13½" to 15" seat, 3" cantle, 5¾" gullet. Stirrups as shown, hand-carved billets, angora front cincha, special flank cincha. Breast-collar and head-stall can be had to match.

NOTE: We have made numerous show saddles: The famous \$10,000.00 saddle for the 101 Ranch, saddles for the Madison Square Garden Rodeo, and many others. Write us your requirements.

No. 700
effect. M
from 13
and des
with sti
cincha.

"The Texan"



No. 700-X—Unusual floral design on a saddle of superior quality. Two-tone effect. Made on the famous Crosby tree, with 14" fork, 2½" cantle, and seat from 13½" to 15". Gullet, 5¾". The one-piece fenders are especially shaped and designed for those who like to ride with a forward stirrup. Fully equipped with stirrups as shown, hand-carved flank billet and off billet, mohair front cincha. Specifications of this saddle can be changed to suit.

"Tio Sam" Special

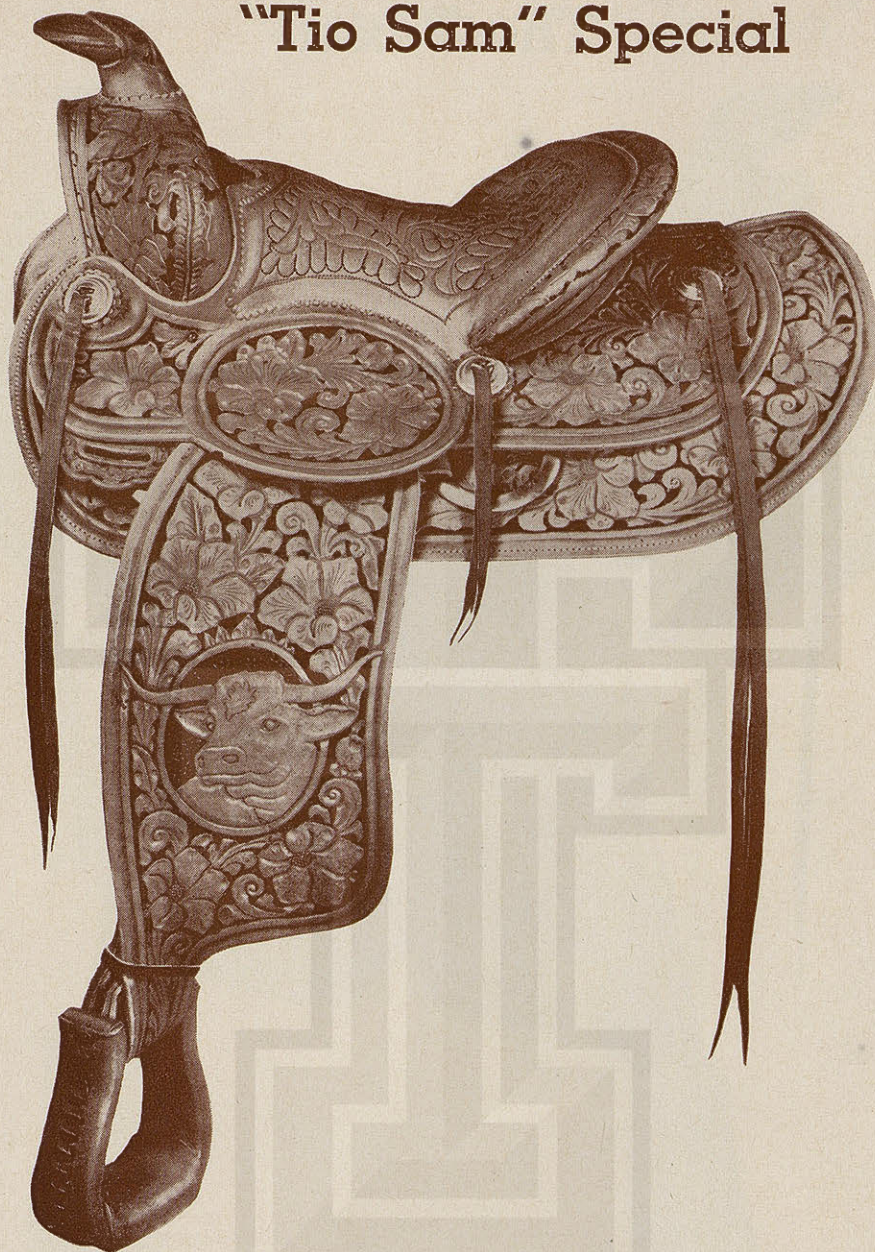

No. 165-X—A favorite of "Tio Sam" Myres, the Founder of our company. This excellent saddle is made on Myres' Low Bronc Tree, with Komfort Kante. 14" fork, with seat from 13½" to 15", and 3" cantle, which is wide and spready and has small dish. Gullet, 5¾". Beautifully hand-carved in two-tone effect. Has Myres' special inlaid quilted seat that assures solid comfort in riding.

EQUIPMENT: No. 15 stirrup, No. 21 flank cincha, No. 11 off billet, No. 21 long latigo, No. 63 mohair front cincha. (To identify these items, see illustrations on pages 27-28.)

NOTE: This equipment is standard on most saddles that follow in the catalog.

No. 110
known
for leve
cantle, 1
4" pelia
shorter
ON A
ing moh

"Charles O. Williamson"

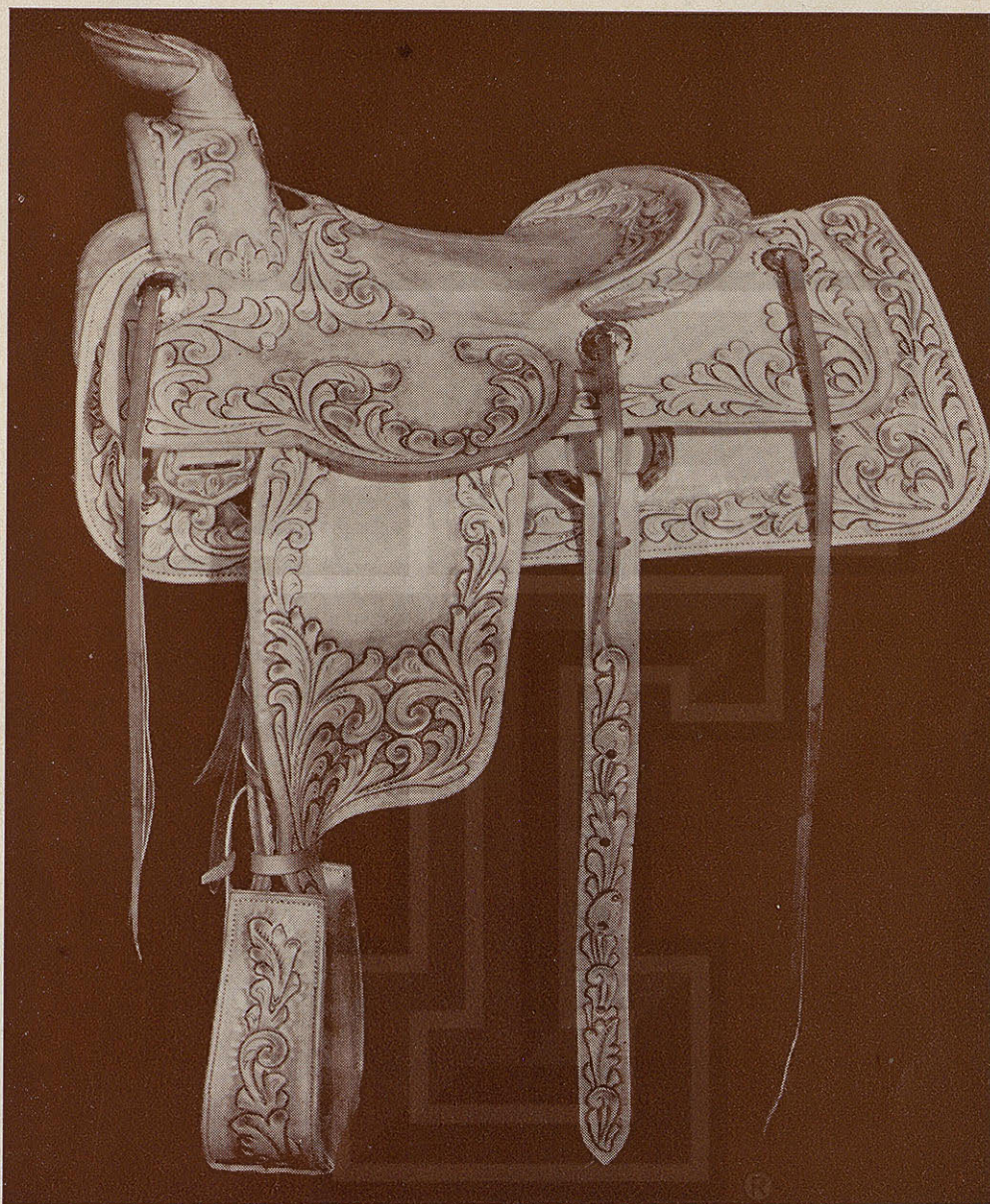

No. 1101—Made especially for Charles O. Williamson, author of the well-known book, **Breaking and Training the Stock Horse**. He designed the tree for level and forward posture. Extra low seat in front, slick fork (A-fork), low cantle, large pelican horn. The saddle shown has 15" seat, 9" fork, 2" cantle, 4" pelican horn, and optional $\frac{3}{4}$ or full double rig. Gullet, $5\frac{3}{4}$ ". A longer or shorter tree may be had. **THE WILLIAMSON TREE CAN BE USED ON ANY SADDLE IN THE CATALOG.** Equipped as shown, including mohair front cincha and latigo.

"Curtis Roper"

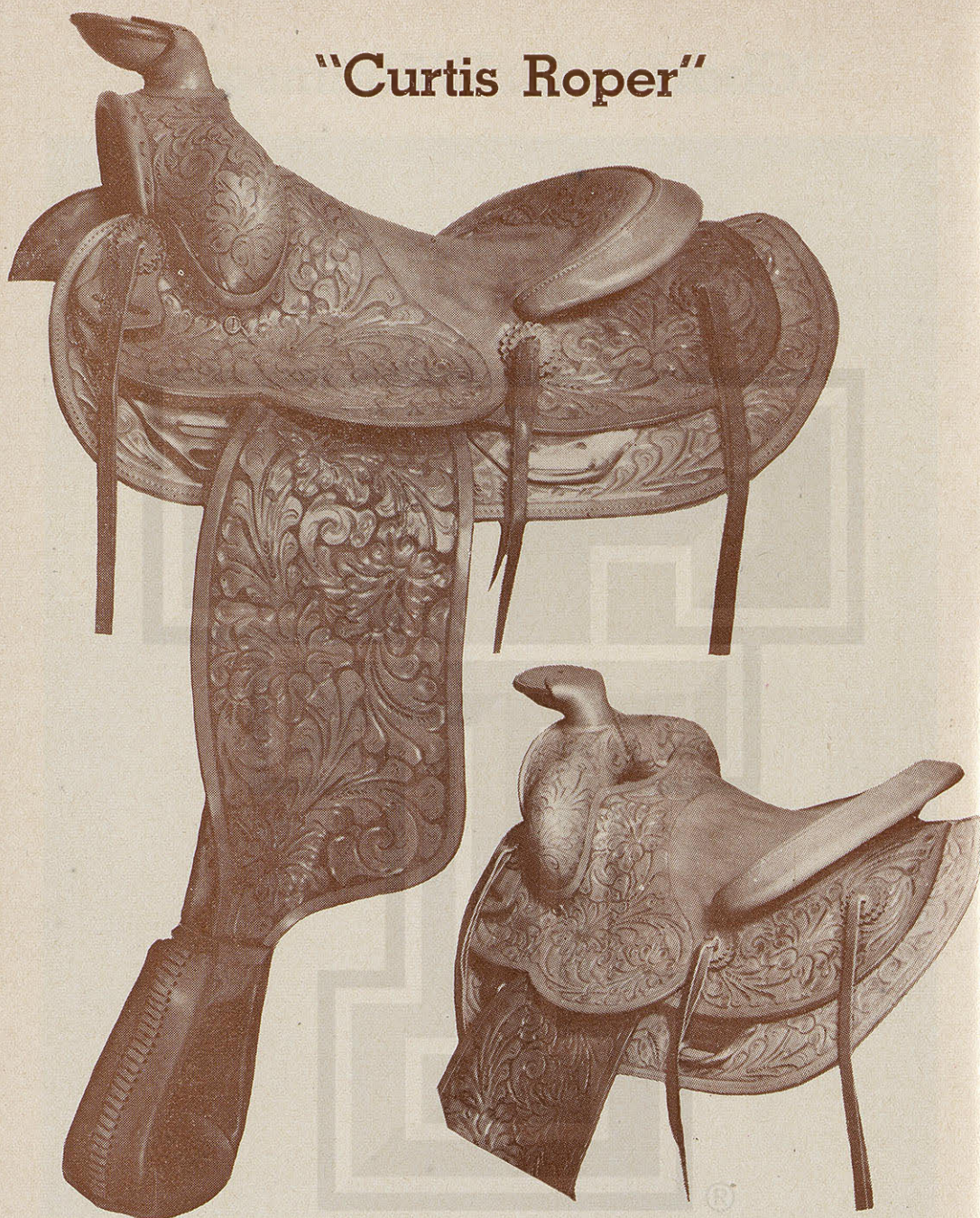

No. 1002—Features Myres' "Rig on Skirt," special copyrighted design. This exclusive device, which mounts the saddle rigging on the outside of the skirt, insures closer contact of saddle and horse. The saddle thus rides more securely when roping or going up steep hills. Rigging does not go through skirt; so horse retains full protection of skirt. Also the rigging has lifting effect on the saddle, rather than pulling the tree against the withers of the horse. Thoroughly tested and approved by riders. Can be installed on any saddle we make. Saddle illustrated is built on 14" Curtis Roper tree with 13" fork, 2 1/2" cantle. Gullet 5 3/4". No. 8 Mexican horn, 3 1/2" head.

No. 62-E—
of Myres
move
rider ke
ican hor
(See pa

"The Cutting Horse"

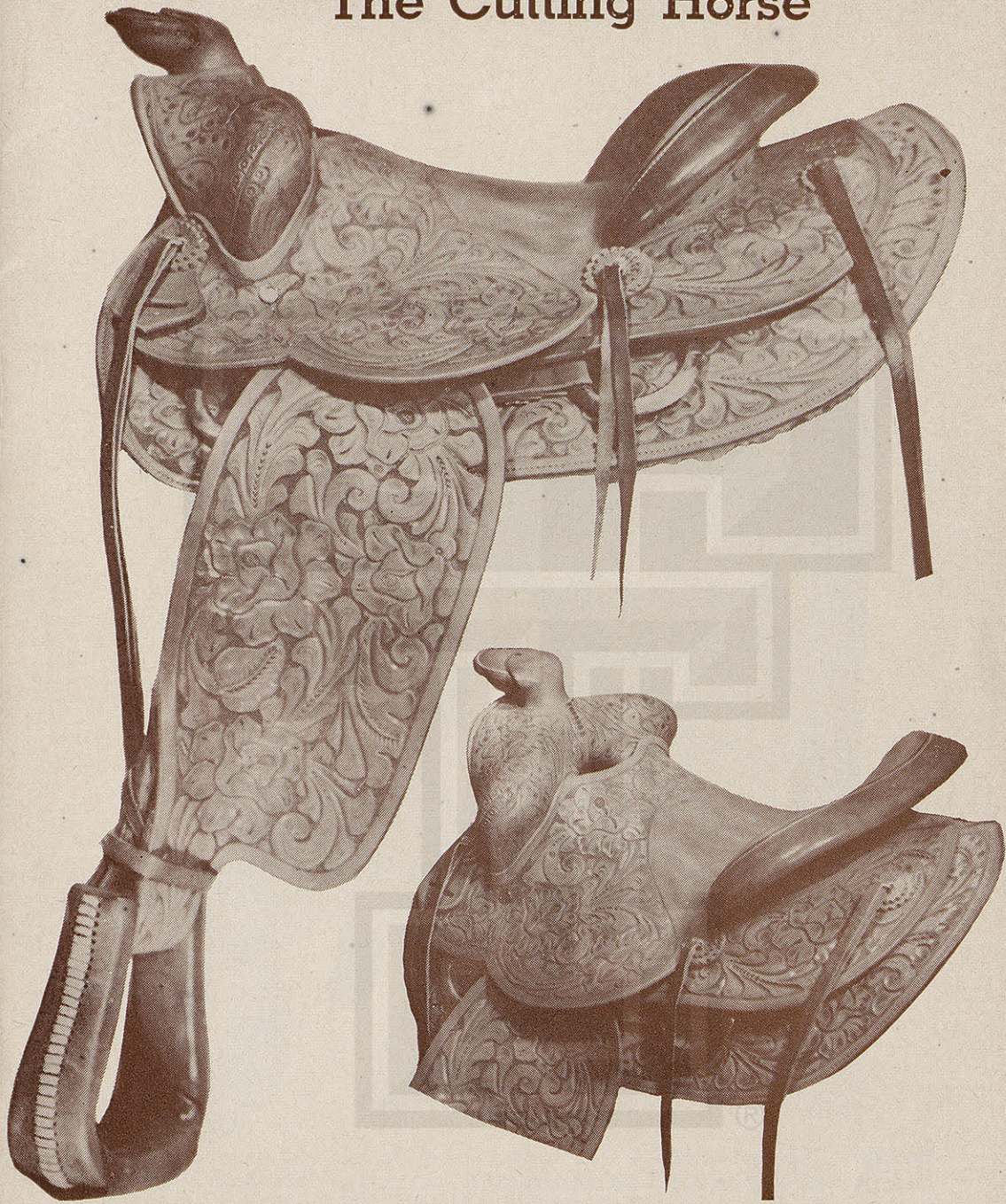

No. 62-B—The newest in feature and utility. Has exclusive "Pendulum Stirrup" of Myres' copyrighted design: Special swivel built into tree gives rider free leg movement forward and backward. Note unusual shape of cantle built to help rider keep seat when horse makes quick cuts. Seat is 15", fork, 14". Flat Mexican horn, 3½". Cantle, 3"; gullet, 6". Equipped same as "Tio Sam Special." (See page 4.)

"Low Down Roper"



No. 237—This fine saddle is well named, for it sits low and snug on the horse and permits the body to adjust naturally for roping. The large 3" Sterling horn is a leading feature. Note the well-balanced lines and the superb hand-carving. The tree is ideal for easy riding. The saddle is finished with brass rings. Made on 14" tree with 13" fork. Gullet, 5 $\frac{3}{4}$ ". Larger or smaller tree optional. Equipped same as "Tio Sam Special." (Ssee page 4.)

No. 75-M
workman
Tree, des
14" fork,
ging is do
Arizona s
let. Full
Equipped

"Bob Crosby Roper"

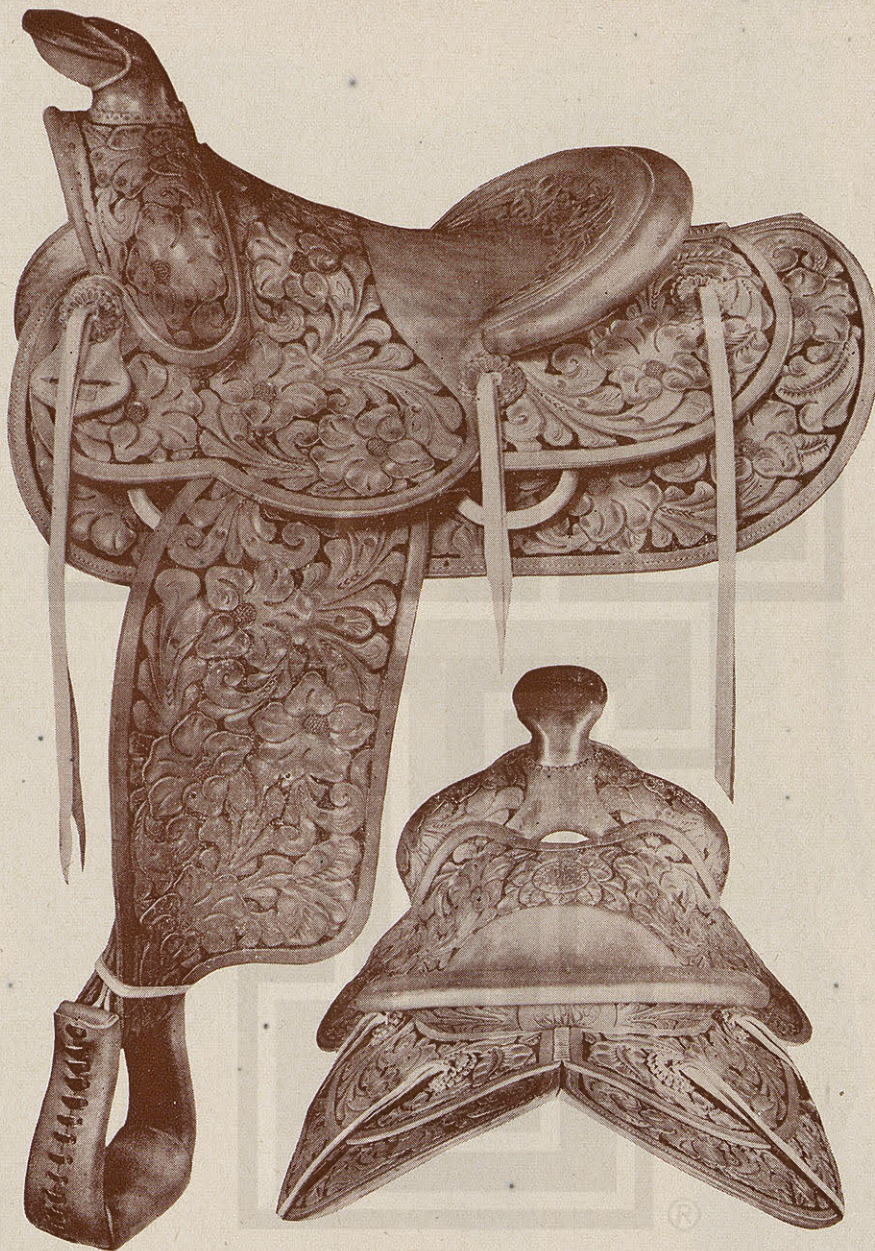

No. 75-M—Sturdy—and good to see. Selected top-quality materials, expert workmanship, as in all Myres' Saddles. Built on famous Bob Crosby Roper Tree, designed especially for roping and flat-country ranch work. 14" seat, 14" fork, 2½" low cantle, 3½" Mexican flat horn. Skirts full and round. Rigging is double; flat rings and dees. ¾ rigging furnished on request. One-piece Arizona style fenders, 8½" wide, 3" stirrup leathers, Cheyenne roll. 5¾" gullet. Full leather-covered stirrups, in widths from 1½" to 3". Brass rings. Equipped otherwise as "Tio Sam Special." (See page 4.)

"Quarter Horse Roper"

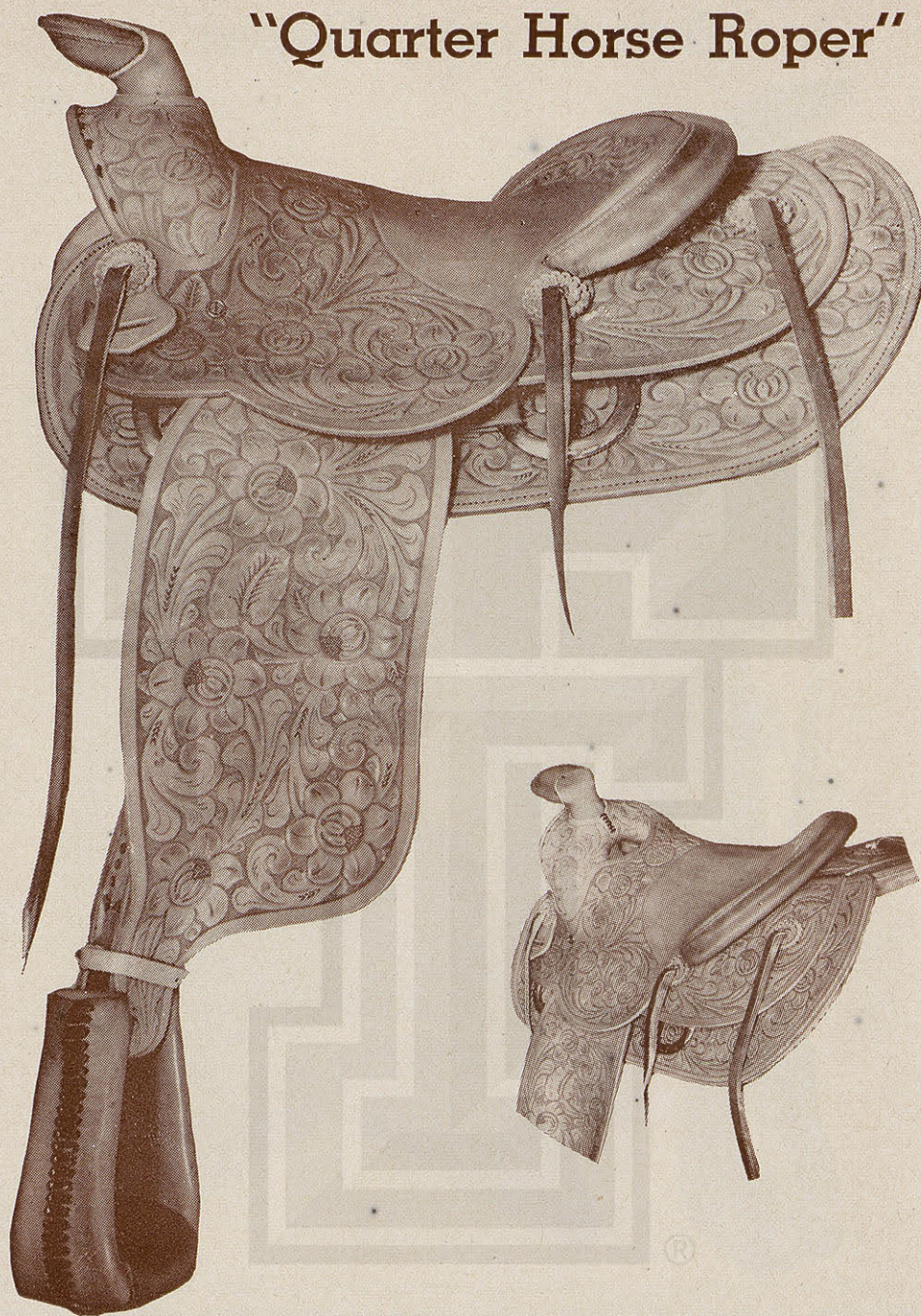

No. 285-A—This unusual saddle was designed by top ropers for their special use. A new development in saddle making. Built to fit quarter horses with broad withers and short coupled. Saddle has extra-wide side bars in rear under the cantle. Gullet height 8", width 6". Width of fork, 10½", cantle 2". Tree is available in any seat length. Equipped same as "Tio Sam Special." (See page 4.)



No. 65-M—
As shown
The swell
5¾". You
Equipped

ber"

"Bowman Roper"



No. 65-M—This is an excellent roping saddle, an all-round good work saddle. As shown, it has a 14" tree; however, a longer or shorter tree is available. The swell is 12" and cantle only 2". The flat Mexican horn is 3½". Gullet, 5¾". You cannot go wrong with this saddle — or any other Myres' Saddle. Equipped same as "Tio Sam Special." (See page 4.)

"Mexican Roper"



No. 207—This saddle features a distinctive $3\frac{1}{2}$ " Mexican horn. Built on Low Down Roper Tree. Designed for all practical ranch purposes and especially adapted to roping. Can be made with round skirts, and other changes to suit the rider. 15" tree with 13" fork. Either larger tree or larger swell can be had. Gullet, $5\frac{3}{4}$ ". Equipped as "Tio Sam Special." (See page 4.)



No. 155
Roping
Cantle
doubled
piece fe

"Myres' Special Roper"



No. 155—Unsurpassed as a roping saddle. Rugged construction on Myres' Roping Tree, with 15" seat and 12" fork. Longer or shorter tree optional. Cantle is 2½" with Cheyenne roll. Skirts are 28" x 14"; 3" stirrup leathers, doubled at points. If desired, saddle can be made with round skirts and one-piece fenders. Gullet, 5¾"; equipped same as "Tio Sam Special." (See page 4.)

"New Texas Roper"

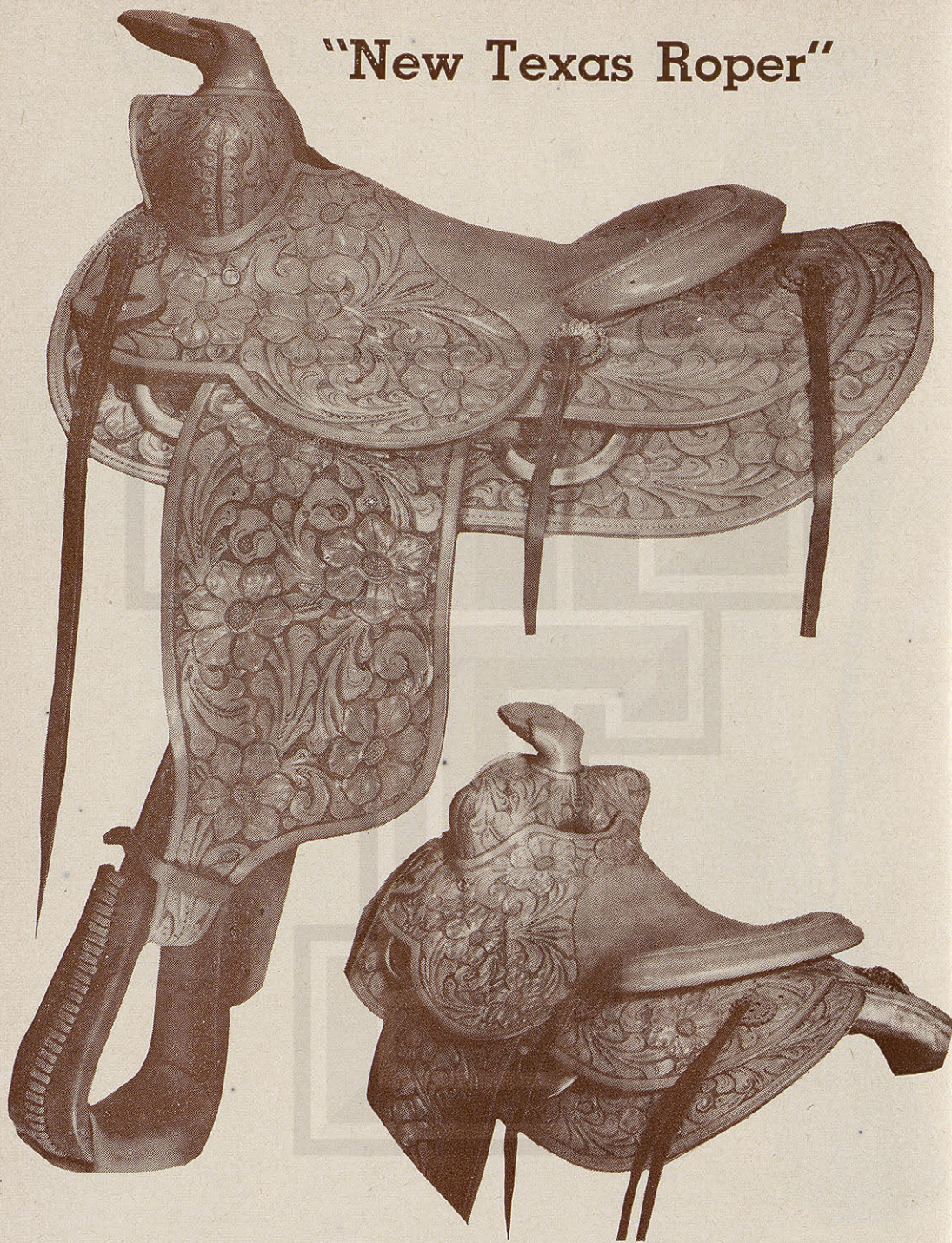

No. 85-M—A late creation of our saddle designers. Note low build of cantle and horn. The saddle has a feeling of snugness and ruggedness. Made regular with 15" seat; however, larger or smaller tree optional. 3½" flat-top horn, 12" swell, 2" cantle, 5¾" gullet. One-piece fenders 8½" wide, low and flat Cheyenne roll. Full round skirt. Equipped like "Tio Sam Special." (See page 4.)

No. 23
use, re
Komfor
Cantle
seat, 1
cial." (

"All-Round Ranch"



No. 235-D—A wonderful all-purpose saddle. Will stand up to most rigorous use, regardless of where or when. Made on the Myres' Low Bronc Tree with Komfort Kante. The fork is especially shaped to give plenty of leg room. Cantle is wide, with small dish. Tree is noted for easy riding. Made with 14" seat, 14" fork, and 3" cantle. Gullet, 5 $\frac{3}{4}$ ". Equipped same as "Tio Sam Special." (See page 4.)

"El Ranchero"

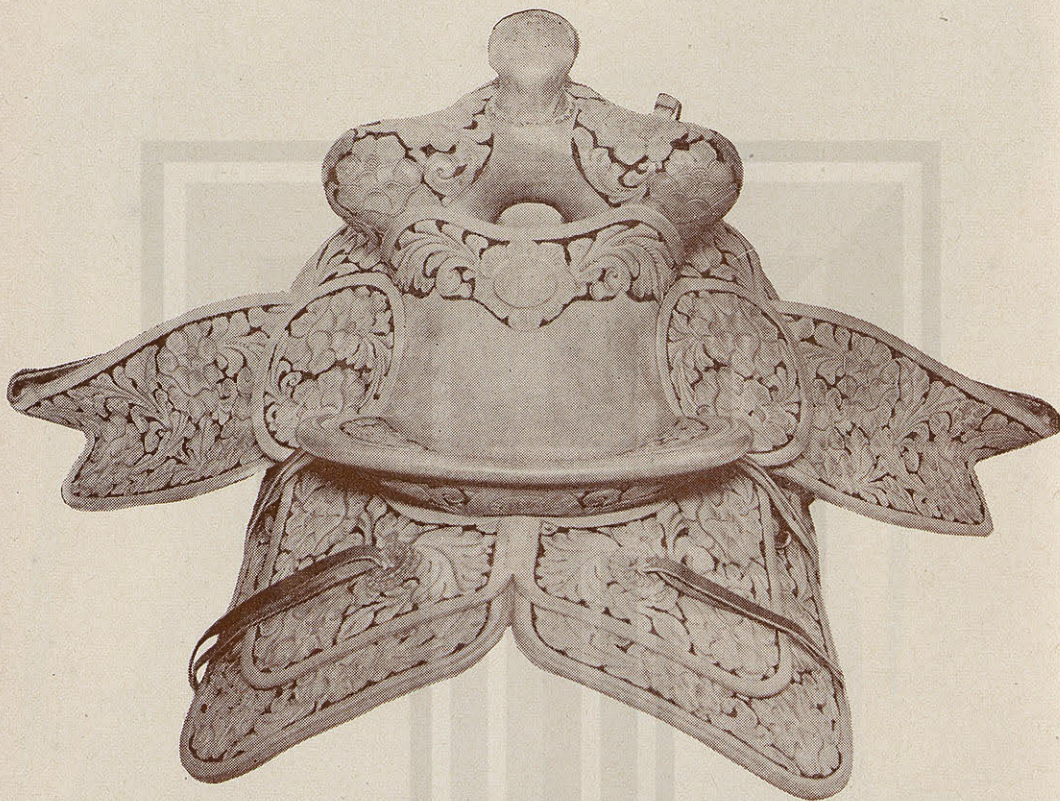

No. 915—The picture above shows a truly remarkable saddle. One of the most popular saddles ever made, it is built on a new type of tree, the famous Myres' Ranchero Tree. It has a wide, concave 3" cantle, ideal for large riders, and the seat is shaped to the contour of the user. Made with 13" to 15" seat, as ordered. Gullet, 5 $\frac{3}{4}$ ". Fork is 14" and horn-head 2 $\frac{1}{2}$ ".

Specifications may be changed as customer prefers. A Mexican horn is optional. Arizona fenders. Round skirts can be furnished if desired. Equipped as "Tio Sam Special." (See page 4.)



No. 912—
and defi
reservati
horn. Gu
roll. Equi

"Little Wonder"

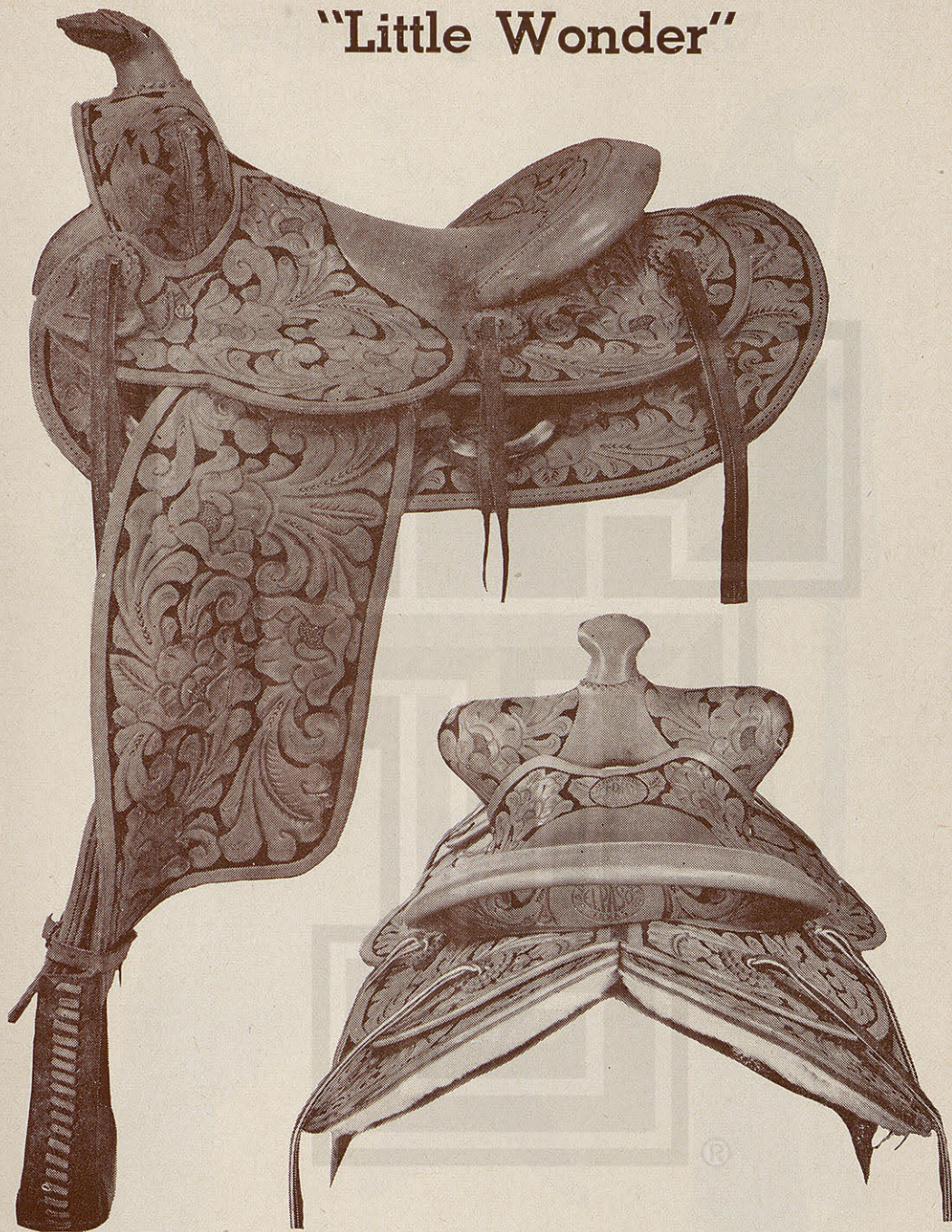

No. 912—Another striking Myres' creation. A saddle that has been fully tested and definitely lives up to its name. We can recommend this saddle without reservation. Made regular with a 13" seat, 14" swell, 3" cantle, 2½" regular horn. Gullet, 5¾". One-piece fenders 8½" wide. Full round skirts. Cheyenne roll. Equipped same as "Tio Sam Special." (See page 4.)

"Myres' Light Roper"

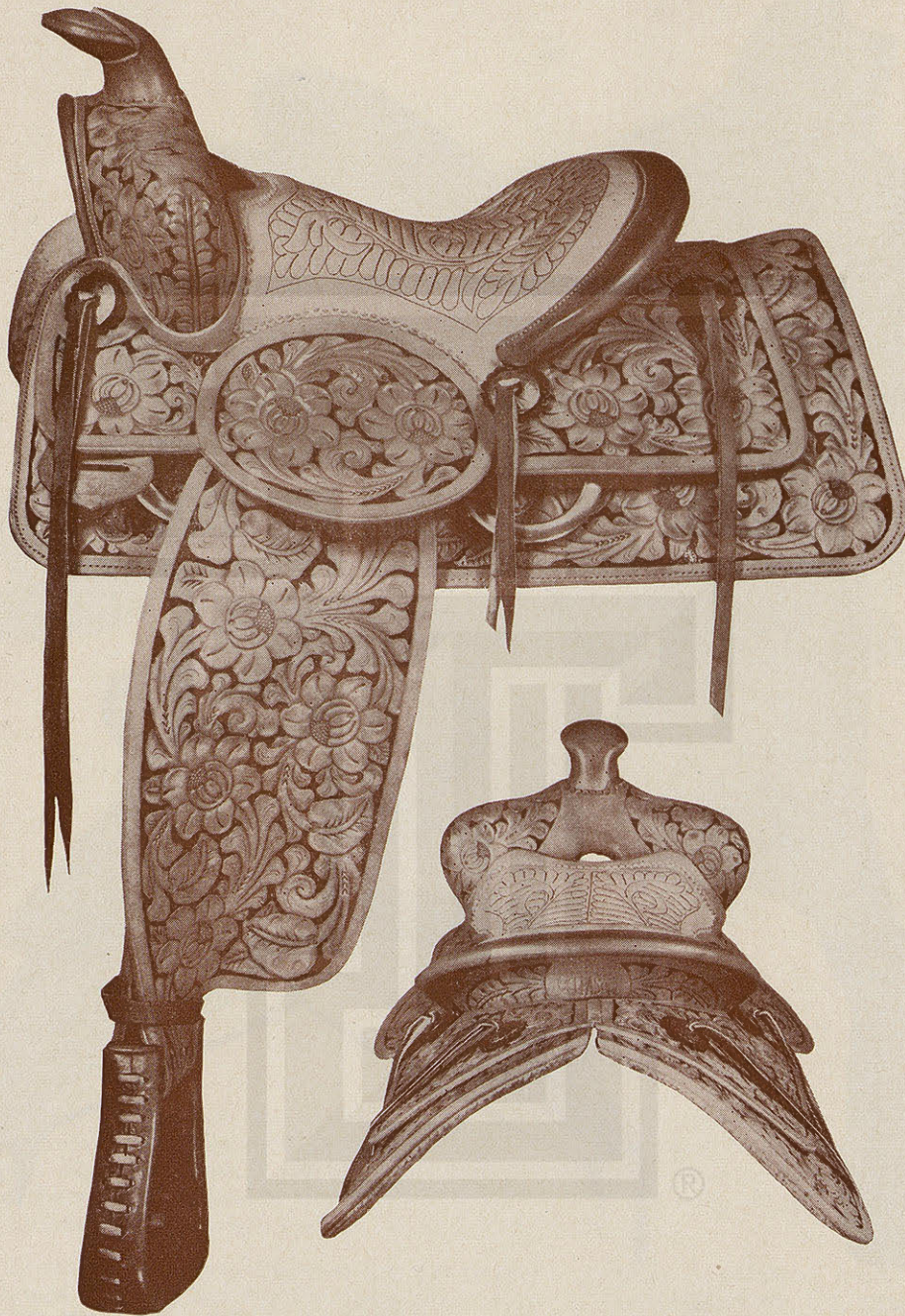

No. 66-B—Unsurpassed riding comfort is built into this Quality Saddle. The special Myres' inlaid seat is cushioned with foam rubber. Especially popular with lady riders. Built on Myres' Light Roping Tree. Has 14" fork, 3" cantle, 2½" horn-head, and seat from 13½" to 15" (optional). Gullet, 5¾". Equipped same as "Tio Sam Special." (See page 4.)

No. 78-X
for those
Smart in
has won
15" (opt
All trim
cial." (S

"Western Pride"



No. 78-X—A saddle you can own and ride with pride. A truly Western saddle for those who want the best. Very popular with both men and women riders. Smart in looks, excellent in built. Made on Myres' Light Roper Tree, which has won approval of hundreds of riders. 14" fork, 3" cantle, seat from 13½" to 15" (optional). Gullet, 5¾". Fork is well shaped to give plenty of leg room. All trimmings of latest style and highest quality. Equipped as "Tio Sam Special." (See page 4.)

"The Bulldogger"

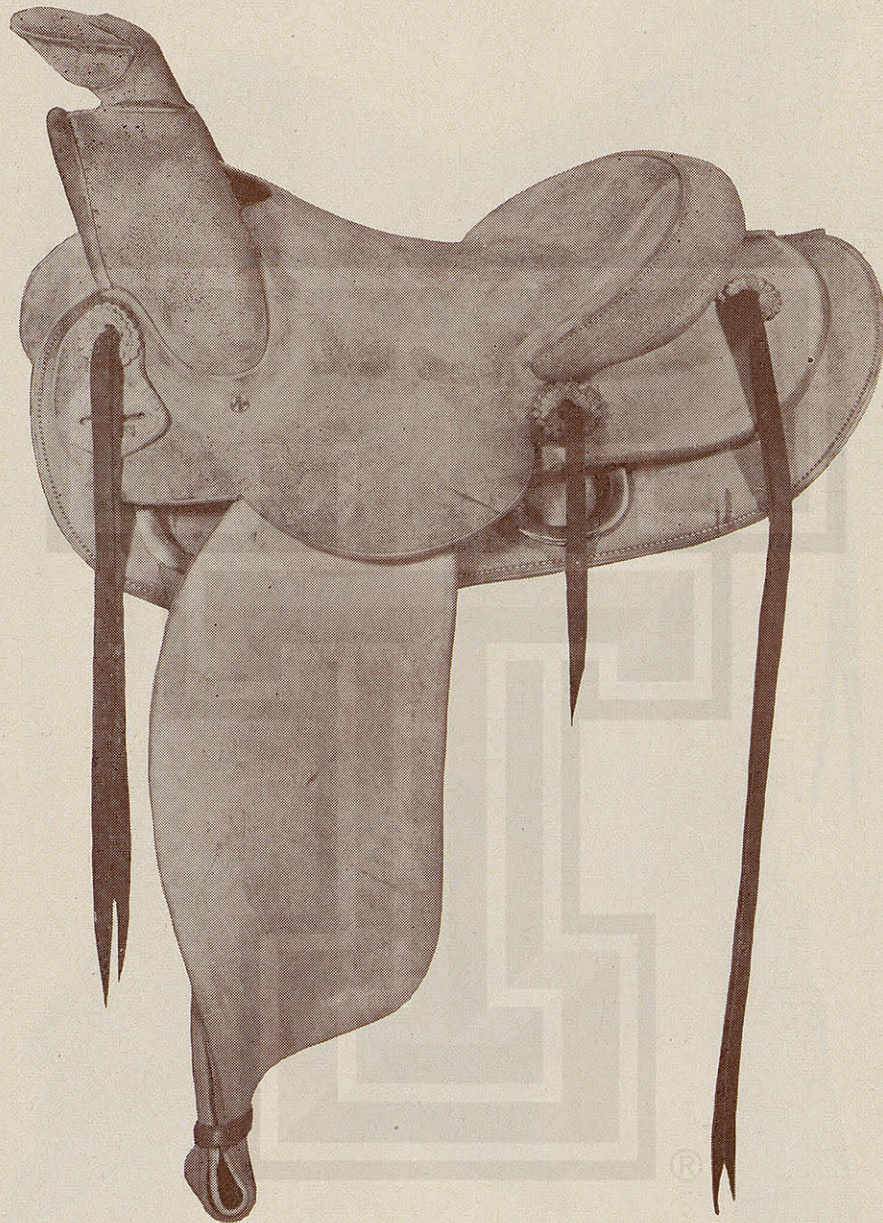

No. 77—Here is a saddle that is as tough and durable as its name. A rough-side-out saddle for outside rough men. A saddle that will take the greatest possible punishment. For the plains, prairie, or brush country, it has no equal. Made on the Bob Crosby Tree with 14" fork, 2½" cantle, 3½" flat Mexican Horn. Seats are from 13½" to 15". Gullet 5¾". Equipped same as "Tio Sam Special" (see page 4) but stirrups and cinchas are made rough side out.

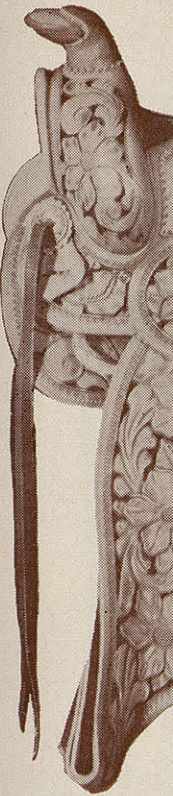

"Boy"

No. 144-B—For to 10 years. the best tree hand carving acquire a n equipped wi billet and tap lbs. When o weight, and made accord

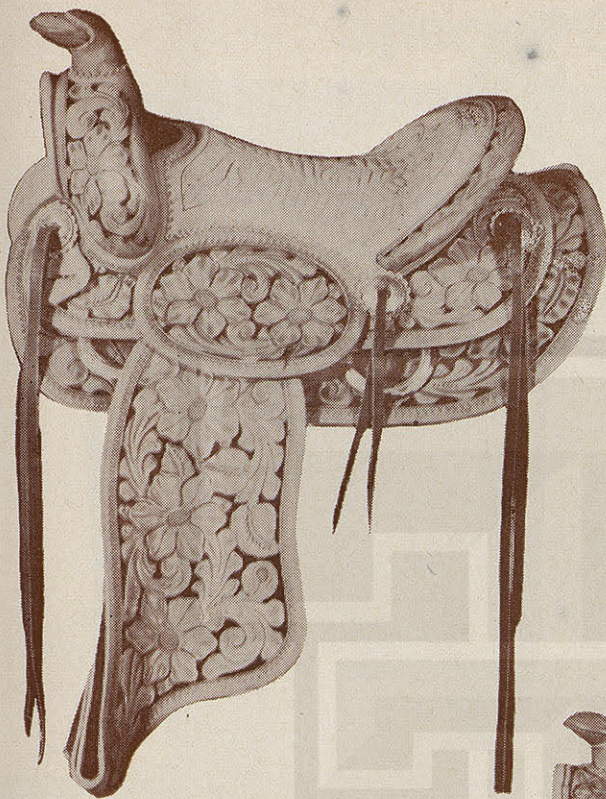

"The Arizona"

No. 375-A—Made especially for the junior cowboy or cowgirl. Same famous Myres' quality materials and workmanship as in grown-up saddles. Arizona one-piece fenders, 3" cantle, 13" fork. Seat 13" or 13½". Popular rubber inlaid seat. Full round skirts. Cheyenne cantle roll, hand carved. Double rigged; flat rings and dees. Equipped same as "Tio Sam Special." (See page 4.)

The "Boy Wonder"

No. 144-B—For young Americans, aged 5 to 10 years. Unmatched for quality, with the best tree, leather, workmanship, and hand carving. Built so the young rider can acquire a natural riding position. Fully equipped with front and back cinchas, billet and tapaderas as shown. Weight 23 lbs. When ordering, give child's age, weight, and height so that saddle may be made accordingly.



A rough-
greatest
o equal.
Mexican
Tio Sam
out.

"The Wyoming"

No. 365-B—Also made for the junior cowboy or cowgirl, but has leather seat rather than foam inlaid seat. Cantle is 3" high and has Cheyenne roll. Flat rings and dees. Other details similar to "The Arizona." Equipped as "Tio Sam Special." (See page 4.)

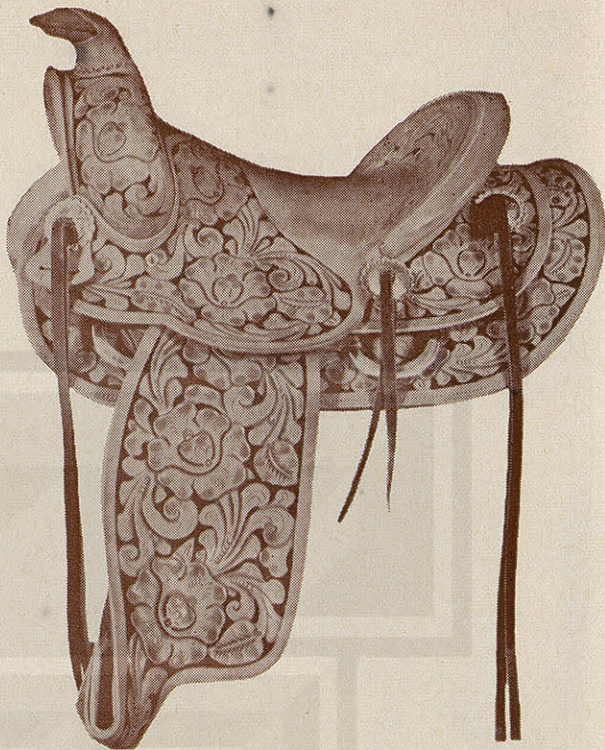

No. 25-B—CORONA. Made of carpeting, with the under side lined with lamb skin. The Roll is made of 100% wool. The color shown is black and white but any other color combination can be had.

No. 55-B—Martingale to match.

No. 35-B—Brow Band.

No. 45-B—Nose Band.



No 25 B

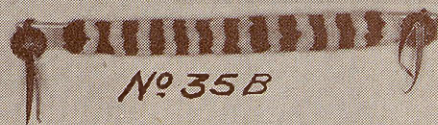

No 35 B



No 45 B



No 55 B

No. 1533—The
your design o
leather to fit
colors. The w
a large wing,

Special Chaps



No. 1533—The most beautiful chap made without full silver mounting. We specialize in chaps made to your design or specifications. Our "show" chaps have few, if any, rivals. We carefully select the chap leather to fit your particular needs. The chap above is made of white elk and blue calf in contrasting colors. The words "Casa Manana" are surrounded by an attractive floral design. Although the chap has a large wing, it is not extra heavy. Ideal for show purposes.

Regular Chaps

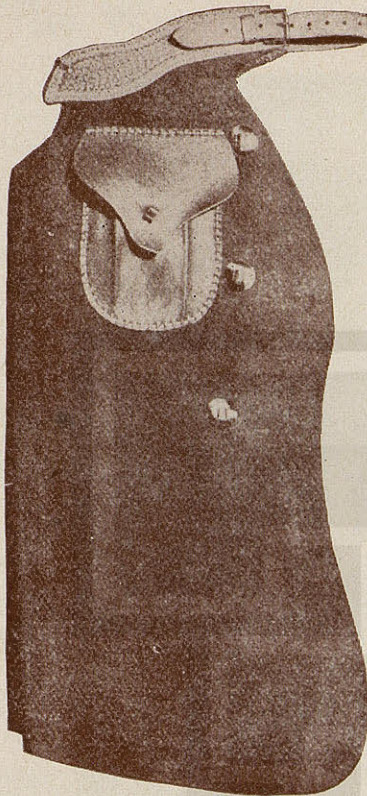

No. 22—Chap

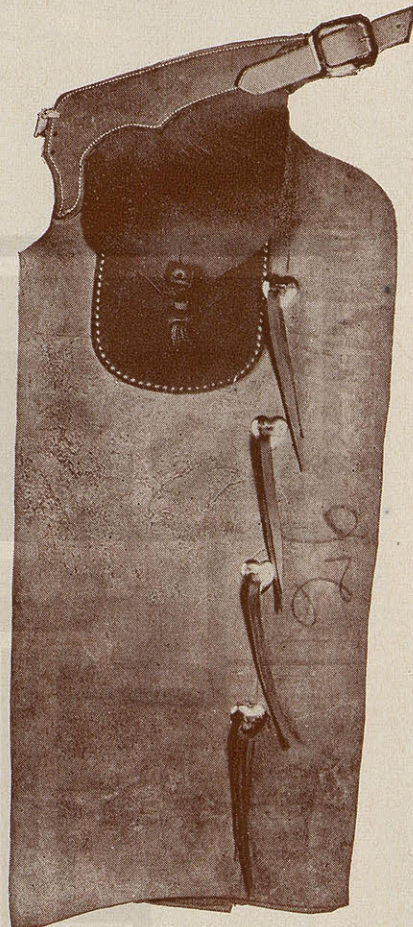

No. 26—Chap



No. 12—Boy's Chap

No. 22 Chap. — Made of 5 oz. elk skin, flesh side out. Extra-large pocket. Three snap fasteners, with belt of skirting leather. Recommended for any type of ranch work; it will give excellent service.

No. 12 Boy's Chap — For the young rider. Made of select light leather, carefully chosen, with splendid wearing value. Colors available: rose, blue, green. Also made with cream-colored elk skin at small additional charge. Three sizes: 3 to 8 years. Specify age when ordering.

No. 26 Chap — Made of heavy California chap leather, with either grain or flesh side out. Three or four snap fasteners as preferred. Has no equal for rugged work.

NO. 3
Approx. 90
terlaced th
duck. A re
saddle. Hig
NO. 3
Same as a



GE
These blan
saddle blan



ps



skin,
three
leath-
anch

rider.
fully
Col-
made
addi-
ears.

ornia
flesh
s as
work.

Range Supplies

If you do not see what you want, write us.

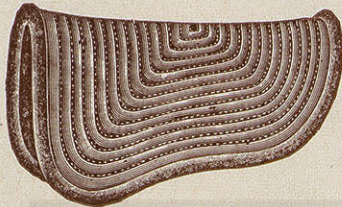

NO. 3206—TEJAS RIDING SADDLE PAD
Approx. 90% pure hair felted blanket, firmly in-
terlaced through burlap. Top or back heavy army
duck. A reliable and sanitary cushion under the
saddle. Highest quality throughout. Size 28"x28".

NO. 3207—TEJAS RIDING SADDLE PAD
Same as above, only 30"x30".

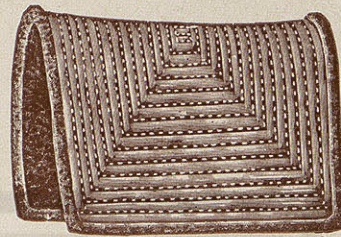

NO. 3204—TEJAS RIDING SADDLE PAD
Approx. 90% pure hair felted blanket, firmly in-
terlaced through burlap. Top or back heavy army
duck. A reliable and sanitary cushion under the
saddle. Highest quality throughout. Size 30"x30".

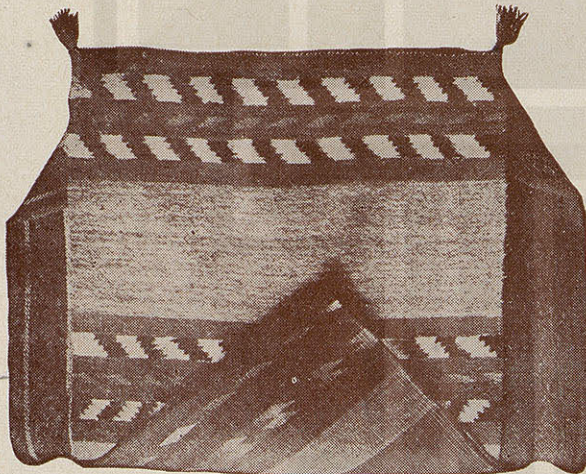

GENUINE INDIAN NAVAJO BLANKETS

These blankets are made by Navajo Indians, and are the best
saddle blankets made.

These are all wool warp.



The Snyder Brand saddle slicker
Sizes 3 to 0 and 00.

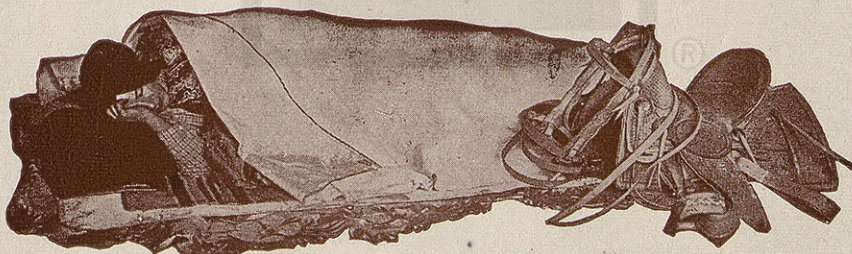

"MYRES QUALITY TARPS"

Finished with Snaps and Rings.

7 feet x 18 feet. No. 8 Duck, 18 oz.



No. 40

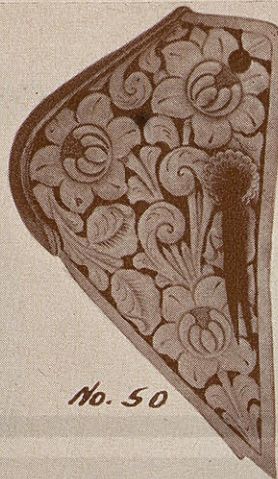

No. 50

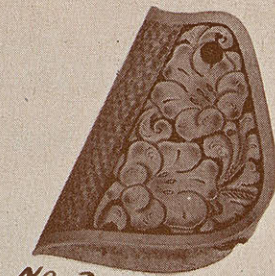

No. 25



No. 20

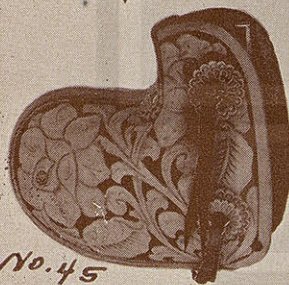

No. 45

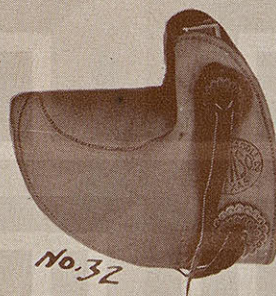

No. 32



No. 30

Hand-Carved Tapaderas and Bridles

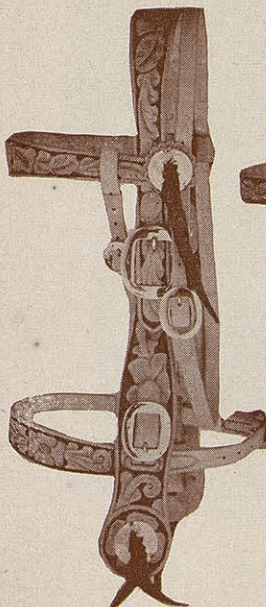

No. 32

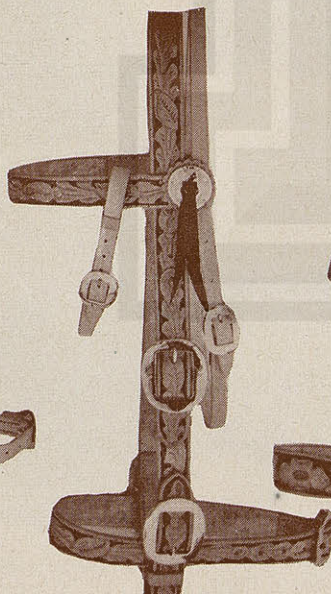

No. 34



No. 36

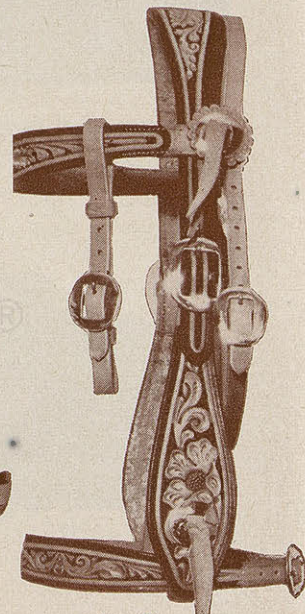

No. 27

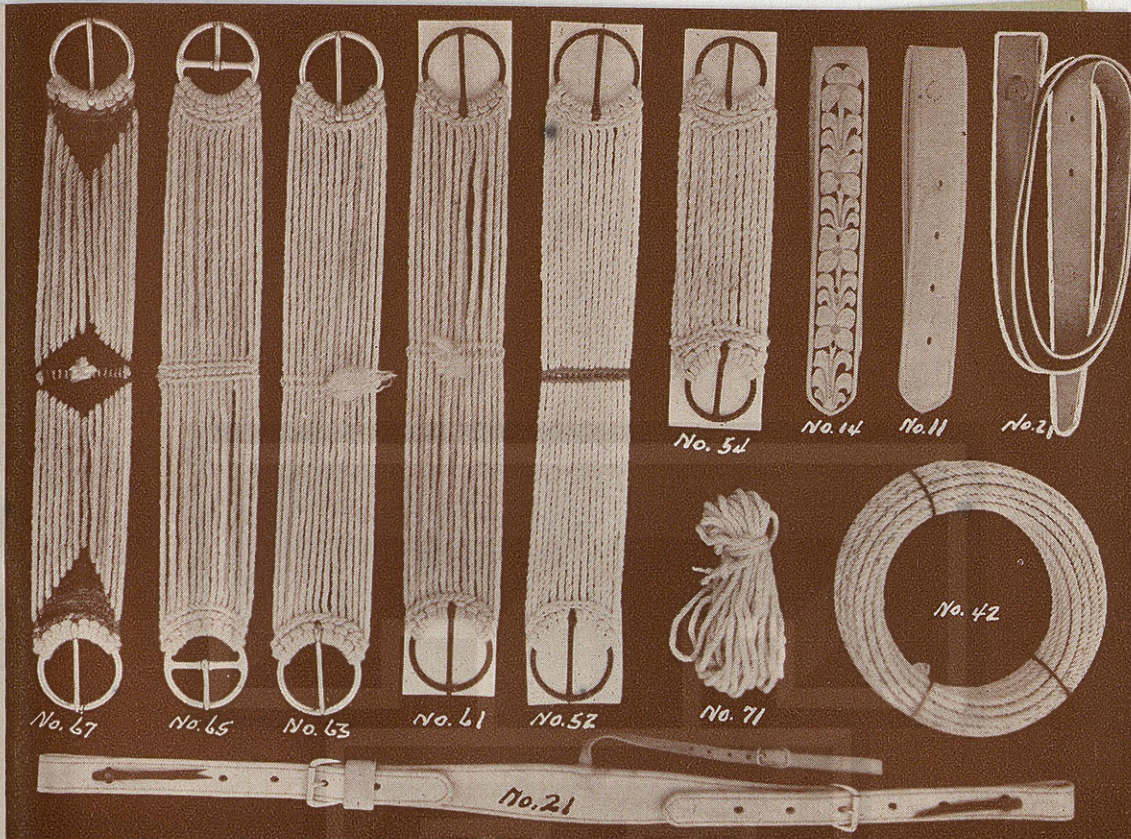

Saddle Equipment

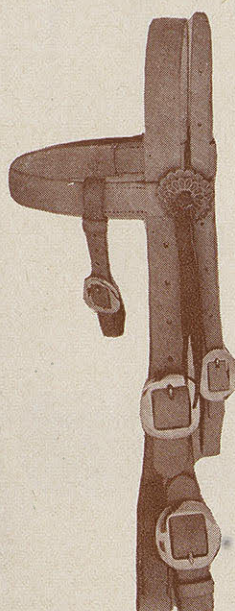

No. 38



No. 40



No. 30

Bridles You Will Like

Saddle Equipment

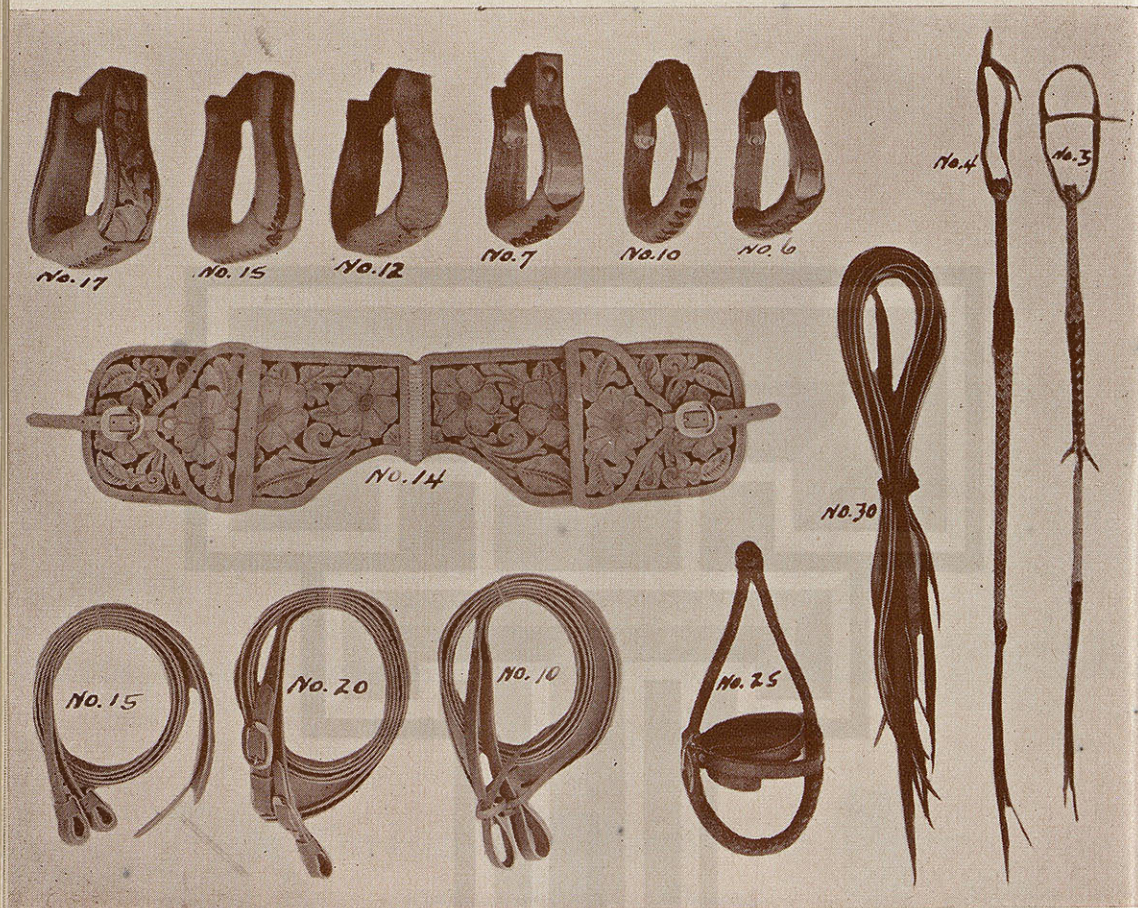

Saddle Rifle Scabbard

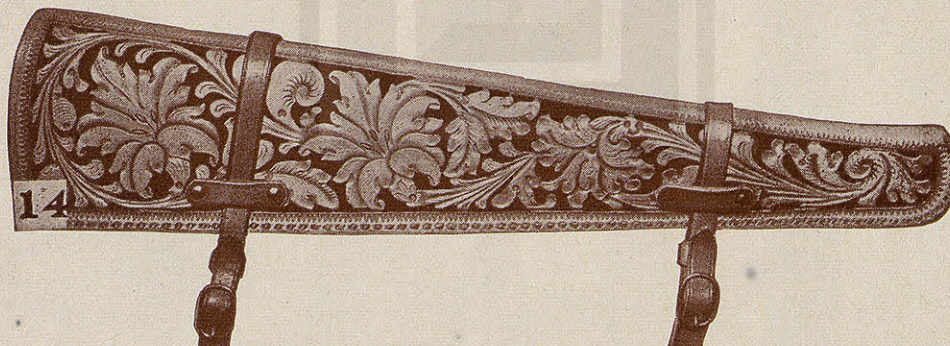

No. 14 — Saddle Rifle Scabbard. Finely hand carved. Leather edged lace.

No. 11 — Saddle Rifle Scabbard. Plain finish.



PRICES FOR SADDLE CATALOG

All prices subject to change without notice. We pay postage on small items. Saddles and larger items, f. o. b., El Paso, Texas.

FACTORY AND SALES ROOMS

5030 ALAMEDA BLVD. • EL PASO, TEXAS • P. O. BOX 1505

PAGE	ITEM	PRICE
1—No.	555 "Queen of the West".....	Price on Request
2—No.	600 "Showman's Choice".....	\$500.00
3—No.	700-X "The Texan".....	350.00
4—No.	165-X "Tio Sam Special".....	275.00
5—No.	1101 "Charles O. Williamson".....	250.00
6—No.	1002 "Curtis Roper".....	235.00
7—No.	62-B "Cutting Horse".....	235.00
8—No.	237 "Low Down Roper".....	235.00
9—No.	75-M "Bob Crosby Roper".....	225.00
10—No.	285-A "Quarter Horse Roper".....	225.00
11—No.	65-M "Bowman Roper".....	225.00
12—No.	207 "Mexican Roper".....	227.50
13—No.	155 "Myres' Special Roper".....	223.50
14—No.	85-M "New Texas Roper".....	225.00
15—No.	235-D "All-Round Ranch".....	227.50
16—No.	915 "El Ranchero".....	227.50
17—No.	912 "Little Wonder".....	212.50
18—No.	66-B "Myres' Light Roper".....	210.00
19—No.	78-X "Western Pride".....	190.00
20—No.	77 "The Bulldogger".....	189.50
21—No.	375-A "The Arizona".....	145.00
21—No.	144-B "The Boy Wonder".....	125.00
22—No.	365-B "The Wyoming".....	115.00
22—No.	25-B Corona.....	50.00
22—No.	55-B Martingale.....	20.00
22—No.	35-B Brow Band.....	5.00
22—No.	45-B Nose Band.....	5.00
23—No.	1533 Special Chaps.....	125.00
24—No.	22 Chaps.....	35.00
24—No.	26 Chaps.....	37.50
24—No.	12 Boy's Chaps: 4 to 6 years, \$15.00 6 to 8 years, \$20.00; 8 to 15 years	25.00
25—No.	3206 Tejas Riding Saddle Pad.....	4.75
25—No.	3207 Tejas Riding Saddle Pad.....	5.00
25—No.	3204 Tejas Riding Saddle Pad.....	5.50
25—	Navajo Double.....	19.95
25—	Navajo Single.....	9.95
25—	Pommel Slicker, size 3 to 0.....	13.95
25—	Pommel Slicker, size 00.....	14.50
25—	Bed Tarp.....	27.50

PAGE	ITEM	PRICE
26—No. 40	Monkey Nose Taps 20" long, less stirrups	37.50
26—No. 42	Not shown. Same as No. 40 but plain finish	27.50
26—No. 50	Bull Moose Taps 18" carved, less stirrups	32.50
26—No. 52	Not shown. Same style as No. 50 but plain finish	25.00
26—No. 45	Round Monkey Nose Taps carved, less stirrups	29.50
26—No. 47	Not shown. Same as No. 45, but plain finish	21.50
26—No. 30	Round Nose Taps carved, less stirrups	29.50
26—No. 31	Not shown. Same as No. 30, but plain finish	21.50
26—No. 32	Round Nose. Double leather, less stirrups	17.50
26—No. 25	Dragoon-style Taps carved, less stirrups	15.00
26—No. 26	Not shown. Same as No. 25, but plain finish	11.00
26—No. 20	Dragoon-style Taps carved, less stirrups	12.50
26—No. 21	Not shown. Same style as No. 20, but plain finish	8.50
26—No. 32	Headstall— 1" finely carved, cart buckles	18.00
26—No. 34	Headstall— 1", finely carved, cart buckles	15.00
26—No. 36	Headstall— 1", finely carved, cart buckles	14.00
26—No. 27	Headstall— 1", finely carved, cart buckles	16.50
27—No. 67	Angora Cinch, fancy	6.50
27—No. 65	Angora Cinch	4.50
27—No. 63	Angora Cinch, brass	4.00
27—No. 61	Discontinued	
27—No. 52	Cotton Cinch	2.25
27—No. 54	Discontinued	
27—No. 71	Angora Cord, per hank	2.50
27—No. 14	Short Off-billet, 2¼", carved	6.00
27—No. 11	Short Off-billet, 2½", plain	2.50
27—No. 21	Long Latigo, 1¾" wide	2.50
27—No. 21	Flank Cinch, 1¾" billets	8.50
27—No. 21	Flank Cinch, 1¼" billets	7.00
27—No. 38	Headstall, 1" wide, cart buckles	8.00
27—No. 40	Headstall, 1" wide, cart buckles	12.00
27—No. 30	Headstall, 1" wide, cart buckles	12.00
28—No. 17	Stirrups, carved, 1½" to 3" wide	13.95
28—No. 15	Stirrups, leather covered, 1½" or 2" wide	10.00

PAGE

28—
28—
28—

28—
28—
28—
28—
28—
28—
28—
28—
28—
28—
28—
28—
28—
28—
28—
29—
29—
29—
29—
29—

29—
29—

30—
30—
30—
30—
30—
30—
31—
31—
31—
31—

PRICE	PAGE	ITEM	PRICE
37.50	28—No.	15 Stirrups, leather covered, 2½" or 3" wide	11.00
27.50	28—No.	15 Stirrups, leather covered, 4" wide ..	12.00
22.50	28—No.	15 Stirrups, leather covered, bell bottom, 4" wide	12.00
25.00	28—No.	12 Stirrups — Discontinued.	
29.50	28—No.	7 Stirrups, brass or galvanized bound, 1½" or 2"	5.00
21.50	28—No.	7 Stirrups, brass or galvanized bound, 2½" or 3"	6.00
29.50	28—No.	7 Stirrups, brass or galvanized bound, 4" wide	7.00
21.50	28—No.	10 Oxbow Stirrups	5.00
29.50	28—No.	6 Boy's Stirrups	4.50
21.50	28—No.	14 Saddle Pockets, full carved	25.00
7.50	28—No.	17 Saddle Pockets, plain finish	17.50
5.00	28—No.	4 Quirt	5.00
1.00	28—No.	3 Quirt — Discontinued	
2.50	28—No.	25 Hackamore, braided nose band	9.50
8.50	28—No.	30 Saddle Strings, set (8)	4.50
8.00	28—No.	10 Bridle Reins, latigo ½" to tie	2.00
5.00	28—No.	10 Bridle Reins, latigo ⅝" to tie	2.25
4.00	28—No.	10 Bridle Reins, latigo ¾" to tie	2.50
6.50	28—No.	10 Bridle Reins, latigo 1" to tie	3.50
6.50	28—No.	20 Bridle Reins, to buckle ¾"	4.50
4.50	28—No.	20 Bridle Reins, to buckle 1"	4.75
4.00	28—No.	15 Bridle Reins, loop ½"	3.50
2.25	28—No.	15 Bridle Reins, loop ⅝"	3.75
2.50	28—No.	15 Bridle Reins, loop ¾"	4.00
6.00	28—No.	15 Bridle Reins, loop 1"	4.50
2.50	28—No.	14 Saddle Rifle Scabbard, fully carved ..	25.00
6.00	28—No.	11 Saddle Rifle Scabbard. Not shown. Same as No. 14, but plain finish	15.00
6.50	29—No.	15 Headstall, 1" wide	6.00
4.50	29—No.	17 Headstall, 1¼" wide	5.00
4.00	29—No.	16 Headstall, ⅞" wide	4.50
2.25	29—No.	18 Headstall, 1¼" wide	6.50
2.50	29—No.	64 Breast Collar	18.00
6.00	29—No.	54 Breast Collar. Not shown. Same as No. 64, but plain finish	12.00
2.50	29—No.	173 Breast Collar	21.00
6.00	29—No.	174 Breast Collar. Same as No. 173, but plain finish	15.00
2.50	30—No.	400 Easy Stop Hackamore	9.95
2.50	30—No.	200 Easy Stop. Not shown.	6.00
8.50	30—No.	300 Easy Stop. Not shown.	8.50
7.00	30—No.	285 Heel Boots	16.50
8.00	30—No.	294 Heel Boots	13.50
2.00	30—	Rope Can	18.95
2.00	31—No.	1190 Race Saddle	120.00
3.95	31—No.	1165 Exercise Saddle	125.00
0.00	31—No.	1229 Race Bat	8.25
	31—No.	101 Racing Plates	5.00

—finely
h side.
Collar
seful in
country.

carved,
effect.

or nose

PAGE	ITEM	PRICE
31—No. 235	Race Reins	12.50
31—No. 228	Race Bridle	21.50
32—No. 216	Cotton Sheet	10.95
32—No. 218	Body Brush	6.00
32—No. 239	Dandy Brush	1.75
32—No. 111	Track Bandages, set of 4	4.50
32—No. 235	Cotton Sheet	11.95
32—No. 215	Body Brush	6.00
32—No. 242	Lead Strap	3.75
32—No. 1210-1	Utility Halter	5.75
32—No. 1210-2	Utility Halter	6.00
32—No. 1210-3	Utility Halter	6.25
32—No. 1210-4	Utility Halter	6.50
32—No. 1210-5	Utility Halter	6.75
33—No. 207	Linderman Spurs	12.95
33—No. 428	Johnnie Mullins Spurs	13.95
33—No. 222	Spurs	13.50
33—No. 199	Toots Mansfield Roping Spurs	12.50
33—No. 1613	Spurs: \$36.00, plus \$3.60 tax	39.60
33—No. 1616	Spurs: \$34.50, plus \$3.45 tax	37.95
33—No. 220	Spurs	13.95
34—No. 440	Spurs	10.50
34—No. 70	Spurs	11.95
34—No. 85-AC	Bit	7.95
34—No. 424	Spurs	13.95
34—No. 422	Spurs	13.95
34—No. 438	Spurs	9.95
35—No. 35	Bit	9.50
35—No. 1069	Bit	10.00
35—No. 1049-E	Bit	13.50
35—No. 1049-P	Bit	11.50
35—No. 47	Bit	6.95
35—No. 1263	Bit	10.35
35—No. 85	Bit	7.95
35—No. 39	Bit	8.95
35—No. 1073-E	Bit	10.50
35—No. 1073-P	Bit	9.50
35—No. 1624	Bit: \$24.00, plus \$2.40 tax	26.40
36—No. 1007	Hackamore Bit	11.95
36—No. 1003	Hackamore Bit	10.95
36—No. 1013	Hackamore Bit, Plain, \$8.00; Engraved	9.50
36—No. 21	Bit	6.75
36—No. 1248	Cowboy Snaffle Bit	10.35
37—No. 4	Spur Leathers	1.50
37—No. 31	Spur Leathers	2.95
37—No. 41	Spur Leathers	2.95
37—No. 60	Spur Leathers	15.80
37—No. 11	Spur Leathers	4.50
37—No. 51	Spur Leathers	2.95

ALL ORDERS FILLED PROMPTLY. FOR GUARANTEE
AND TERMS:
SEE LAST PAGE OF SADDLE CATALOG.

He

Headstalls and Breast Collars

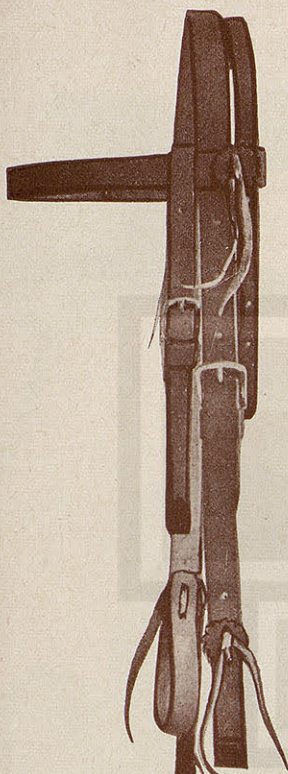

No. 15



No. 17



No. 16

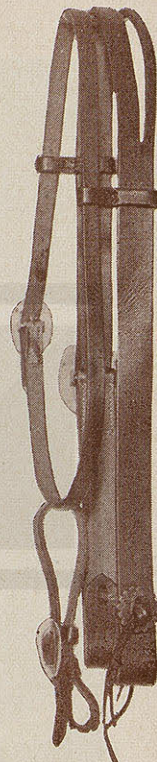

No. 18

- No. 15—Headstall—Prince Style, buckles on each side—1" wide.
 No. 15-X—Headstall—Not illustrated, same as No. 15—1 1/4".
 No. 17—One Ear Headstall—Adjustment one side—1 1/4".
 No. 16—One Ear Headstall—Adjustment one side—7/8".
 No. 18—Combination Headstall—One ear with throat latch—1 1/4".

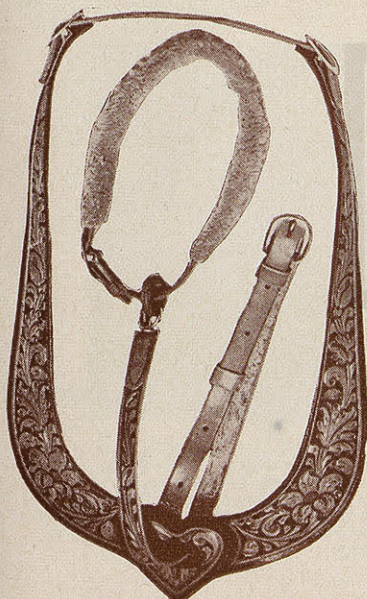

No. 173—BREAST COLLAR

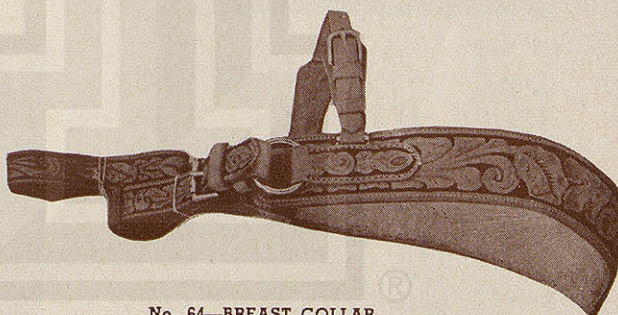

No. 64—BREAST COLLAR

This Breast Collar is shaped to fit to the horse's shoulders—finely carved, lined with wool skin. Neck piece 7/8" adjusted on each side. Extremely practical—easily adjusted to any cinch. This Breast Collar adds much to the looks of a riding outfit and is specially useful in holding a saddle in proper position either in roping or in hill country. Made in Russet.

No. 54—Same as No. 64, except plain.

No. 173—Breast Collar with nose band attachment, finely hand carved, of select material, made with either nose band or martingale effect. Breast Collar without the martingale or nose.

No. 174—Same as above, finished plain, with either martingale or nose band effect. Breast Collar without nose band or martingale.

Stops, Boots, Rope Cans

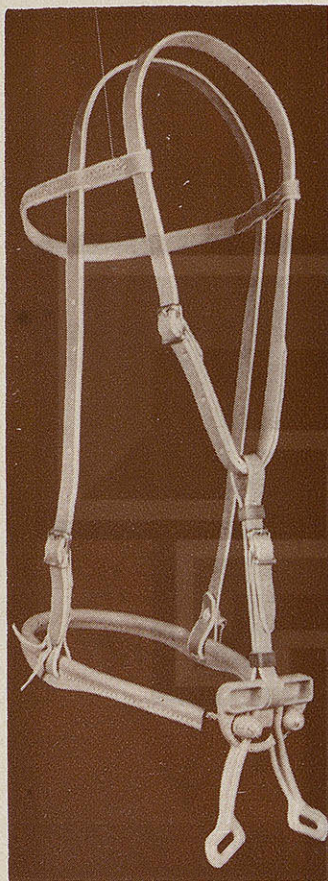

EASY STOP

No. 400 — EASY STOP. Hackmore, complete with headstall of Latigo leather.

No. 200 — EASY STOP with cable, covered with Latigo leather. Less headstall.

No. 300 — EASY STOP with plated rawhide nose band. Less headstall.

NOTE: We have many additional riding accessories. Write us your needs.

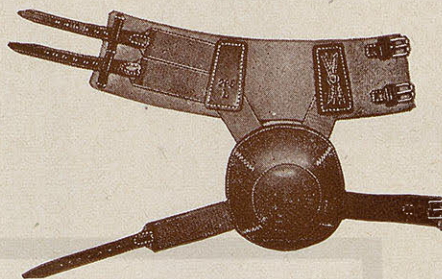

No. 285—Heel Boots. Made of fine calf skin. Heel cup well padded, brown elastic. A flexible light weight boot.



No. 294—Perfection Elastic Ankle and Heel Boot. Made of extra strong elastic, padded to prevent injury to heel. This boot is flexible and does not bind. Will give with every movement of joints and support the ankles.

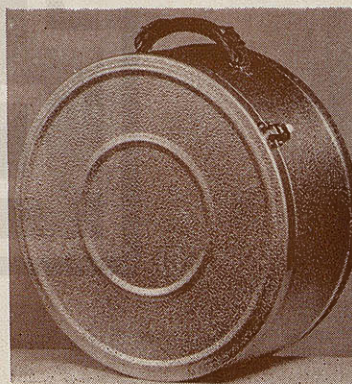

ROPE CAN.—The lid of this light-weight metal rope can is lined with a rubber sealer and assures full protection to your ropes at all times. Made of beautiful leather-grained embossed aluminum. The center well provides space for tie strings, gloves, spurs, etc. Room for 4 or 5 ropes.



No. 1190—Race materials. Hand lbs. with fittings



No. 1165—Exerci skirts. Weight 6



No. 1229—F centre, fin keeper.

For Better Racing

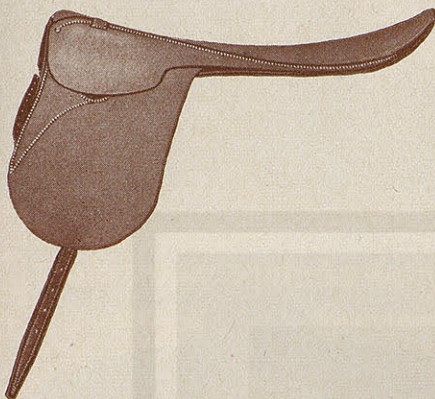

No. 1190—Race Saddle. Made of the very best materials. Hand forged steel tree. Weight $2\frac{1}{2}$ lbs. with fittings.

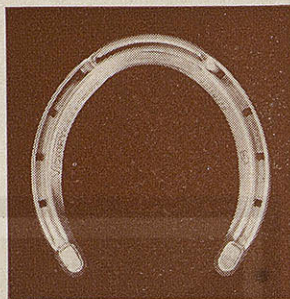

No. 101—Victory Racing Plates. Aluminum, with block heels. Four per set, in sizes 3 to 7 inclusive.

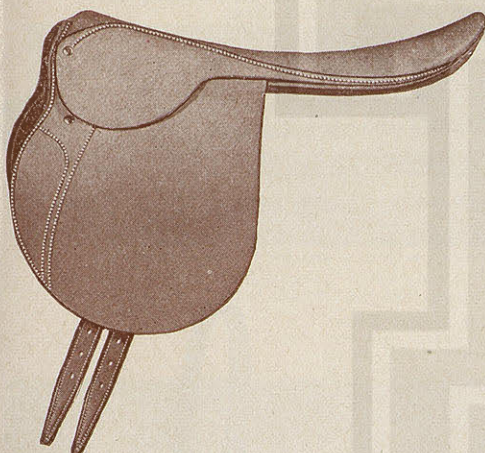

No. 1165—Exercise Saddle. Pigskin seat and skirts. Weight 6 lbs.

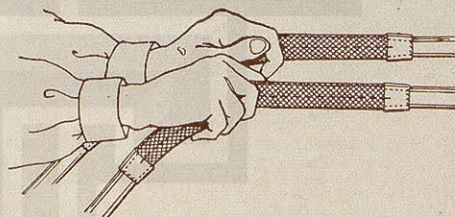

No. 235—Race Rubber Rein Grips. Best quality red rubber, for covering reins.



No. 1229—Feathered Race Bat. Solid rawhide centre, fine plaited calfskin cover, wide keeper.

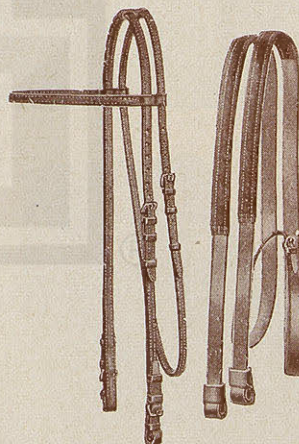

No. 228—Race Bridle. Made of English Russet leather. Reins to loop with rubber grips.

For Horse Grooming and Care

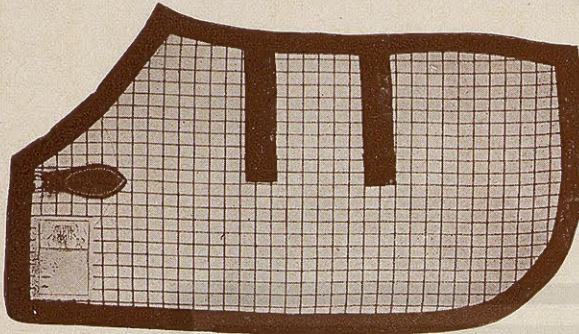

No. 216—Cotton Sheet. Extra strong, tan body and white mixture of green and red plaid, bound with green boot web and extra long surcingles. Sizes, 68, 72, 76.



No. 235—Cotton Sheet, in green, wine, and red. 68 to 72.

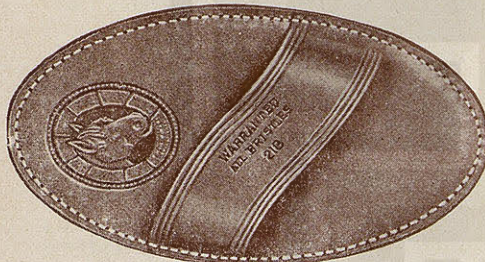

No. 218—Self-Cleaning Body Brush. Made of very stiff all-black imported bristles, flat face, flexible sole leather back, comfort grip strap to fit the hand.

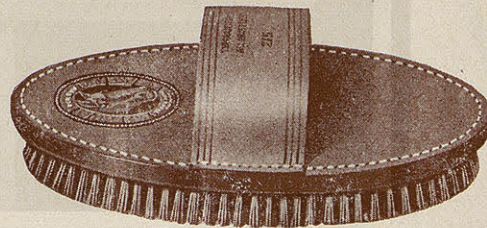

No. 215—Body Brush. Good quality imported all stiff grey bristles, flat face, flexible russet grain leather back and strap.

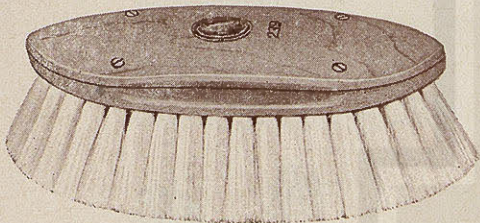

No. 239—Dandy Brush. Extra fine quality. Made of soft white tough fibres and is an excellent brush for horses with tender skin.

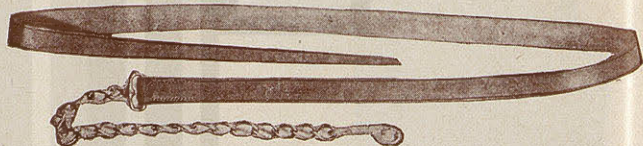

No. 242—Lead Strap. Made of good quality leather, with a strong swivel chain and snap.

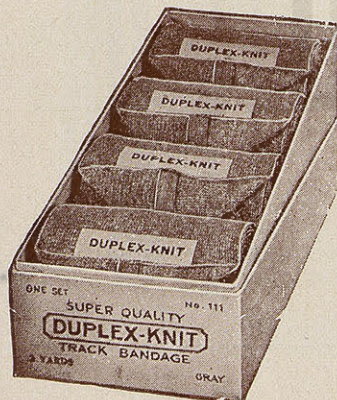

No. 111

No. 111—Track Bandages. A new bandage that has all the necessary features to meet the requirements for bandaging the legs under any conditions. These are flexible and have no equal in elasticity. They are three yards long.

No. 1210—Utility Halter. Made of russet oak tanned leather, with brass fittings, adjustable chin strap.

No. 1210-1—Size $\frac{3}{4}$ ", to fit sucklings.

No. 1210-2—Size $\frac{3}{4}$ ", to fit sucklings.

No. 1210-3—Size $\frac{7}{8}$ ", to fit yearlings.

No. 1210-4—Size 1", to fit 2-year old.

No. 1210-5—Size 1", to fit full-size horses.

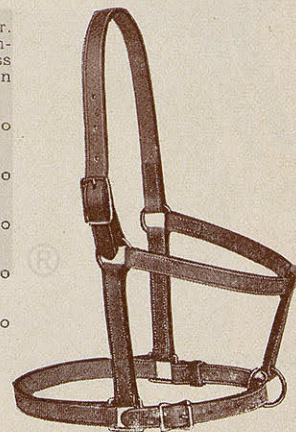

No. 1210

New
BUD
o
Exclus

No. 207—Pe
pion Bud L
horses and
specification
Turned-in
to turn toe
from tough
downs. T
changeable
Bud Linder
quality and
top prize m



No. 428—John... many years



No. 222—Sp... with 2 1/4" re

NOTE:
cated, a
Also al
—wide
wise or

are

en, wine, and

imported
ole russet

d quality
and snap.

No. 1210

The Best in Spurs



No. 207—Personally designed by World Champion Bud Linderman, a man who really knows horses and equipment, and made exact to his specifications by Kelly.

Turned-in $1\frac{1}{8}$ " shank makes it unnecessary to turn toes out when spurring. Hand-forged from tough steel; nickel-plated. Loop tie downs. Two sets of removable and interchangeable rowels. Tie down hole in shank. Bud Linderman Spurs are rugged spurs of top quality and workmanship, designed to win top prize money.

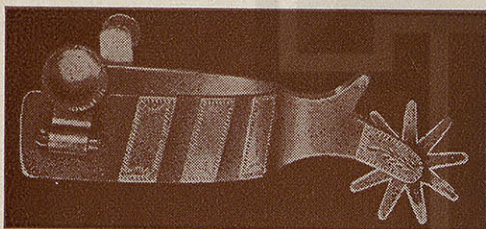

No. 428—Johnnie Mullins Spurs. A top spur for many years. $1\frac{1}{8}$ " band, $2\frac{1}{4}$ " shank, $1\frac{3}{4}$ " rowel.

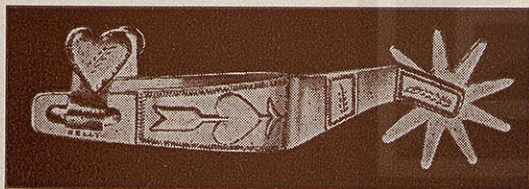

No. 222—Spur. $1\frac{1}{8}$ " tapered band, $2\frac{1}{2}$ " shank, with $2\frac{1}{4}$ " rowel.

NOTE: Unless otherwise indicated, all bits are nickel-plated. Also all bits are made with $5\frac{1}{8}$ "—wide mouthpiece unless otherwise ordered.

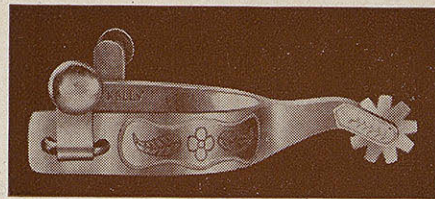

No. 199—An ideal roping spur made for Toots Mansfield, the six times **WORLD'S CHAMPION CALF ROPER**. A well balanced rugged steel spur with $\frac{7}{8}$ " band, 2" shank, and 1" rowel. Swinging buttons that can't turn in. Designed for show and hard riding, this style has rapidly become a leading spur for all around riding. Hand-engraved on silver overlay and bright nickel-plated.

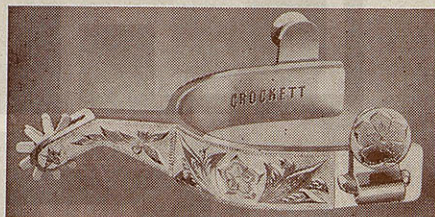

No. 1613—Spurs. Stainless Steel, with Sterling Silver overlaid. $\frac{7}{8}$ " band, 2" shank, 1" rowel.

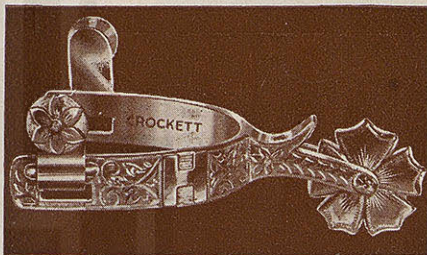

No. 1616—Stainless Steel with Sterling Silver overlaid. Any One Letter Engraved. $\frac{3}{4}$ " band, 2" shank, $1\frac{3}{4}$ " rowel.



No. 220—Spur. A favorite among cowmen for years. $1\frac{1}{8}$ " band, $2\frac{1}{2}$ " shank and a six-point $2\frac{1}{2}$ " rowel.

The Best in Spurs



No. 440—Spurs for ladies or boys. $\frac{1}{2}$ " band, $1\frac{1}{4}$ " shank, with a five-point 1" rowel.



No. 70—Spurs. Made for either men or women. In ordering, please specify. $\frac{3}{4}$ " band, $1\frac{3}{4}$ " shank, $1\frac{3}{4}$ " rowel.

NOTE: Extra rowels are available for the most popular makes of spurs. Send your old rowel for matching or duplication.



No. 85-AC—The king of duraluminum bits—well balanced—excellent for show or general riding. Embossed and hand-engroved raised conchas in copper. Cheeks are $7\frac{3}{4}$ " long. Curb-strap loops prevent pinching.

If you do not see the spur you want, write us. We will make every effort to get it for you.



No. 424—Spurs. The American Eagle. 1" band, 2" shank with $1\frac{1}{2}$ " five-points star rowel.

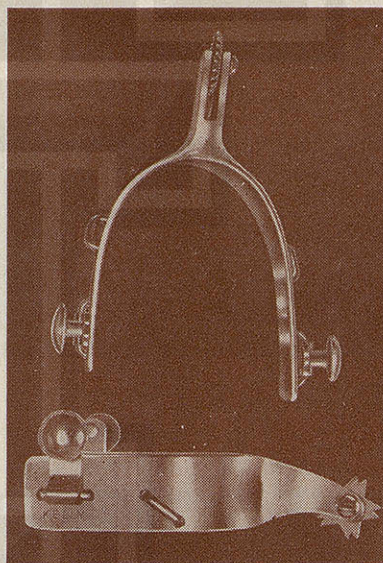

No. 422—"Jerry Ambler" Bronc Spurs. Turned-in $1\frac{3}{4}$ " shanks. Two sets rowels—One set 1" twenty-point saw-tooth, the other set 1" notched star.



No. 438—Spurs. $\frac{5}{8}$ " band, $1\frac{1}{2}$ " shank, and a 20-point 1" rowel. For ladies or boys.



No. 35—Bit. Hand f with 8" shank. Nickel-plated.



No. 1069—Walking with $8\frac{1}{4}$ " cheeks. P-1068 Plain.



No. 1049 — Stainless $8\frac{5}{8}$ " cheeks. E-1049 Plain.

The Best in Bits



No. 35—Bit. Hand forged bit, Port $5\frac{1}{8}$ " with 8" shank. Nickel plated.



No. 47—Bit. Hand forged steel bit with nickel finish. $5\frac{1}{8}$ " port, shank $6\frac{1}{2}$ " over all.



No. 39—Hand forged from tough steel. Shanks 8" with $5\frac{1}{8}$ " port.



No. 1069—Walking horse aluminum bit with $8\frac{1}{4}$ " cheeks. E-1068 Engraved. P-1068 Plain.

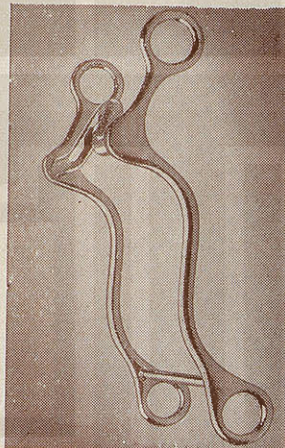

No. 1263—Plain bit with 9" cheeks.

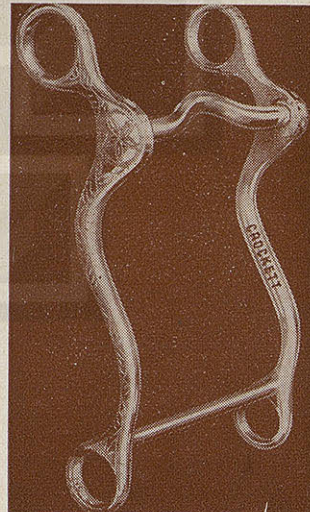

No. 1073 — Hand made special round cheek roping bit. 9" cheek. E-1073 Engraved. P-1073 Plain.

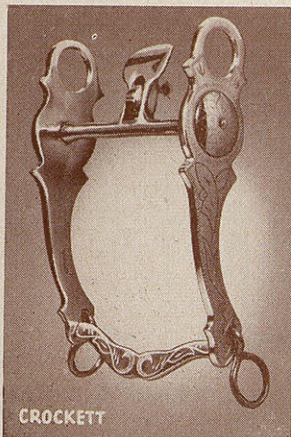

No. 1049 — Stainless Steel Spade Bit. $8\frac{5}{8}$ " cheeks. E-1049 Engraved. P-1049 Plain.

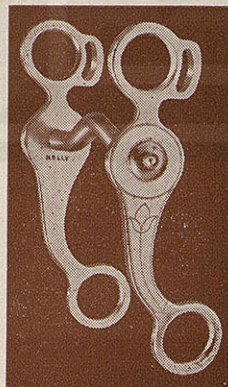

No. 85—Bit. $7\frac{3}{4}$ " cheeks, with loops for curb strap.



No. 1624 — Stainless Steel, with pure white Sterling Silver overlaid $\frac{1}{4}$ " cheeks.

The Best in Bits

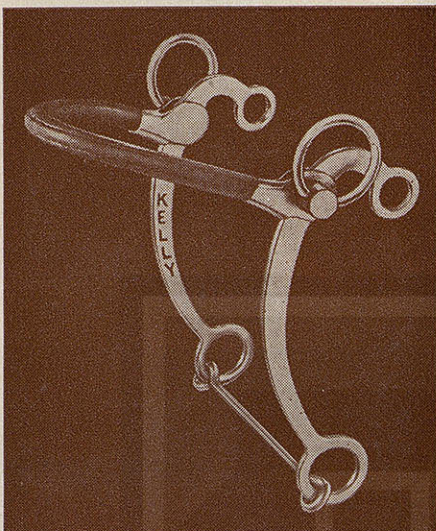

No. 1007—This New Hackamore was developed to meet the exacting demands of today's top horse trainers. The leverage is independent of the headstall rings. The nose band is steel cable covered with leather, and the nose band will not drop over the nose of the horse.



No. 1013—Hackamore Bit. The port bar is removable. $9\frac{1}{4}$ " cheeks. Engraved and Plain.

WHEN IN EL PASO

Visit our showrooms and factory at 5030 Alameda Blvd. See the largest and finest selection of saddles and Western wear in the Southwest.

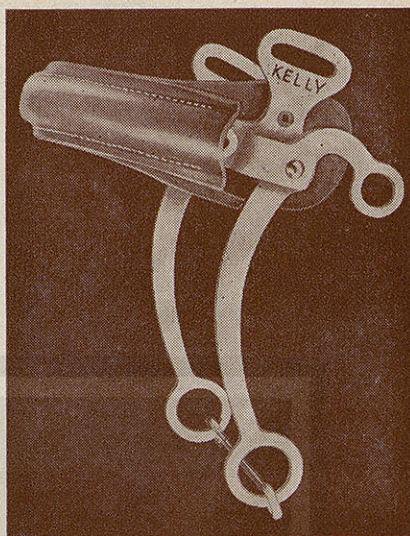

No. 1003—Hackamore Bit. The headstall pieces pivot to prevent headstall slipping forward when pressure is applied to reins.

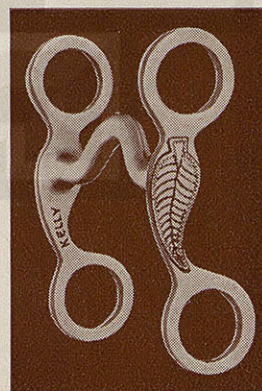

No. 21—Bit. Overall length is only $4\frac{7}{8}$ ". Port $5\frac{1}{8}$ ".

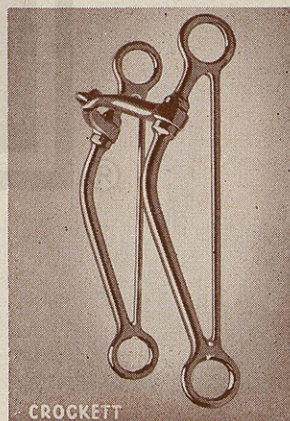

No. 1248—Hand Forged Steel Snaffle.



No. 4

1. Your materials
2. All products collect
3. Any price
4. The pound
5. Since assembly weeks

Fine Spur Leathers

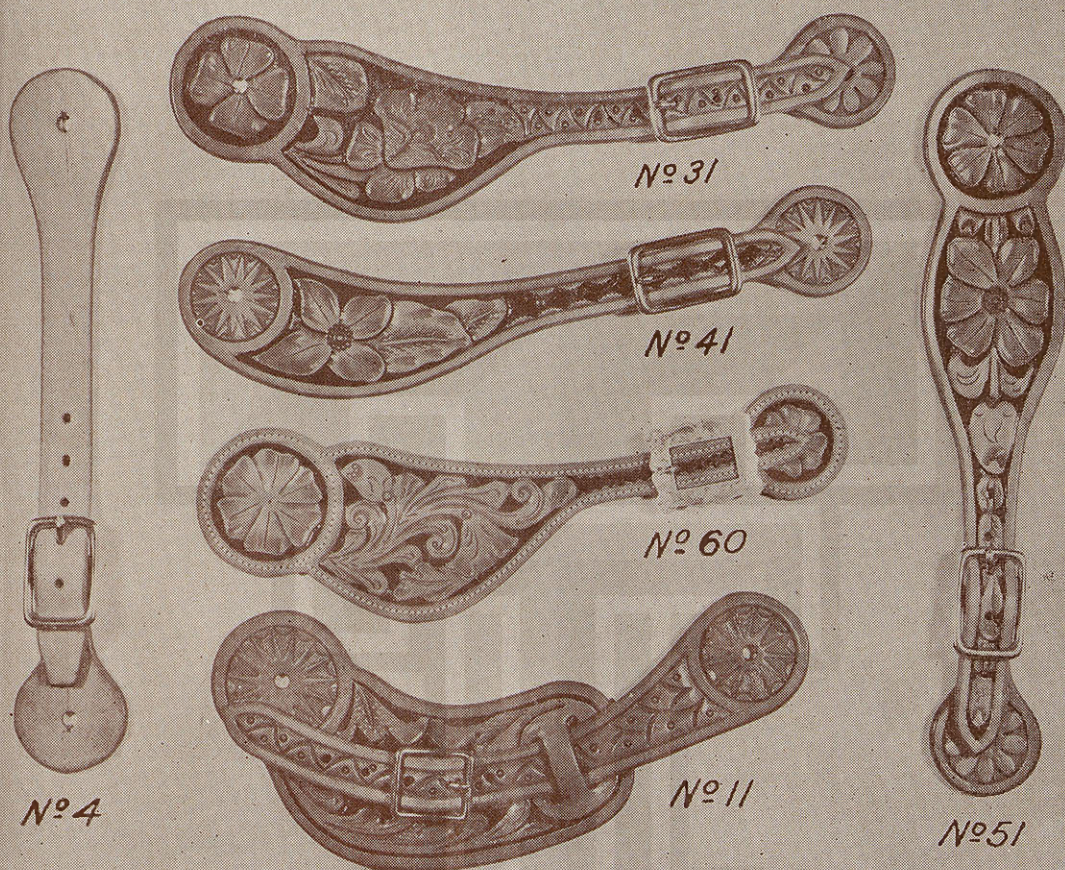

GUARANTEE AND TERMS

1. Your Myres' Saddle carries a full two-year guarantee against any defect in materials or workmanship.
2. All prices quoted are f. o. b., El Paso, Texas. Your saddle will be shipped "express collect" unless you notify us otherwise.
3. Any item in the Catalog will be shipped C. O. D., provided 25% of the selling price is sent with order.
4. The average weight of saddles—except silver mounted and children's—is 30 to 32 pounds, less stirrups and cinchas.
5. Since your Myres' Saddle is custom made—and not turned out on a factory assembly line—please allow reasonable time for delivery (on the average, two weeks to thirty days).





PRICES ARE SUBJECT TO CHANGE WITHOUT NOTICE.



S. D. MYRES SADDLE CO.

P. O. BOX 1505

Date _____

Ship to _____

Box No. or Street _____

Post Office _____ State _____

Ship by: Express ☐ Parcel Post ☐ Serial No. _____

Remember to give manufacturer's name, length of barrel, and size of frame of your gun when ordering a holster. Also, in ordering a belt, be sure to give exact waist measure.

S. D. MYRES SADDLE CO.

P. O. BOX 1505

Date _____

Ship by: Express ☐ Parcel Post ☐ Serial No.

HGJr/gh
encs.



*To my good friend Sam D. Myres with best wishes
Homer Garrison, Jr.
Director, Texas Dept. of Public Safety*

HOMER GARRISON, JR.

TEXAS DEPARTMENT OF PUBLIC SAFETY
Camp Mabry
AUSTIN, TEXAS

February 9, 1944

Mr. Sam Myres
C/O S. D. Myres Saddle Co.
El Paso, Texas.

Dear "Tio" Sam:

I am attaching herewith the letter I promised you and also the autographed photograph.

I particularly appreciated the hand-carved belt that you carved for me yourself and I will treasure it always. The work you did on the "Buscadero" is certainly excellent and already I have shown it to many of my friends.

With best wishes to you and yours, I am

Sincerely yours,
HOMER GARRISON, JR.
Director.

HGJr/gh
encs.



MAJ. CHARLES ASKINS

Two-time National Champion pistol shot and celebrated writer on pistol shooting. Now a Lt. Col. with U. S. Army—already with several citations for distinguished services, says:

FORT BLISS, TEXAS

Dear Mr. Myres:

I am always considerably flattered when you want me to make a statement about your wonderful leather, I am a most consistent admirer of yourself and your work and it isn't often I get a made-to-order opportunity to tell you how good both are.

"For ten years I carried a Myres holster in the Border Patrol—it never let me down. I packed a Myres specially made holster throughout the entire African campaign and again during the Sicilian show and my gun was always ready. Going overseas again I am taking another Myres scabbard with me. I have every confidence in this superb equipment. For goodness of material, exactness of fit and the most skillful workmanship the Myres belts and holsters are without equal. Myres holsters have no counterpart anywhere leather is sewed, they are distinctive and original in style and type and to choose one of these rigs is to get THE BEST."

Please take the very best of care of yourself until I am home again. I shall write you.

Cordially, as always,
CHARLEY ASKINS.

Internation

I con
available f

This
close famil
that period

During
ment of b
Shooting c
for the be
opportunit
equipment

My c
unexcelled.



ED. McGIVERN

Internationally known firearms authority and expert on quick and fancy shooting and author of a publication on the same.

I consider Myres Holsters, Belts and gun carrying equipment superior to any similar product available for the purpose.

This conclusion is based on the results secured during fifty-four years of active experience and close familiarity with all sorts, sizes and models of pistols and revolvers in general use throughout that period.

During the many years of research and experiment devoted to the close study and development of better and more efficient methods of teaching and demonstrating Fast and Fancy Revolver Shooting and Police Training, with special attention given to "Defense and Offense" combat shooting for the benefit of the members of various law enforcement organizations in general, I had unlimited opportunities to study men, methods and guns, in relation to holsters, belts and various gun carrying equipment of surprisingly large assortment.

My congratulations are extended to Sam D. Myres, leather worker supreme, and holster maker unexcelled.

ED McGIVERN

DETACHABLE HOLSTER — SHOULDER — BELT

This is something new and original, and was created to meet a wartime condition where a shift was required from a shoulder holster to a belt holster—this was one of those demands that had to be met and it has been met. The following cuts describe the new holster in different positions.—MYRES.



No. 116—Detachable Holster—the shoulder strap swings diagonal across the body. Holster can be quickly removed and placed on the belt.

Price\$10.00
Postage .50



No. 116—Showing diagonal shoulder Strap. Note the slot at the bottom—this is where the holster rides.

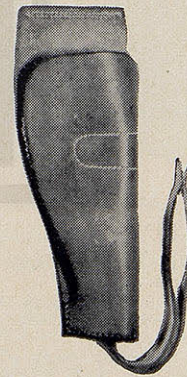

No. 116—Holster removed from shoulder strap—this can be easily placed on a belt of width up to 2½ inches.

Clip can
freely and
nicely w
matic.



No. 114—D
Price Comp
Holster with
Clip Case

A
it
h

condition
as one of
describe

Clip case swings
freely and balances
nicely with Auto-
matic.



The Automatic
swings freely and
can be quickly
drawn from holster.

No. 114—Detachable holster with Clip Case.

Price Complete with Clip Case	\$15.00	Postage .50
Holster without Clip Case	\$10.00	Postage .50
Clip Case	\$ 5.00	Postage .50

Although this holster was created for military use—
it is a fine holster for civilian use where shoulder
holster is necessary.

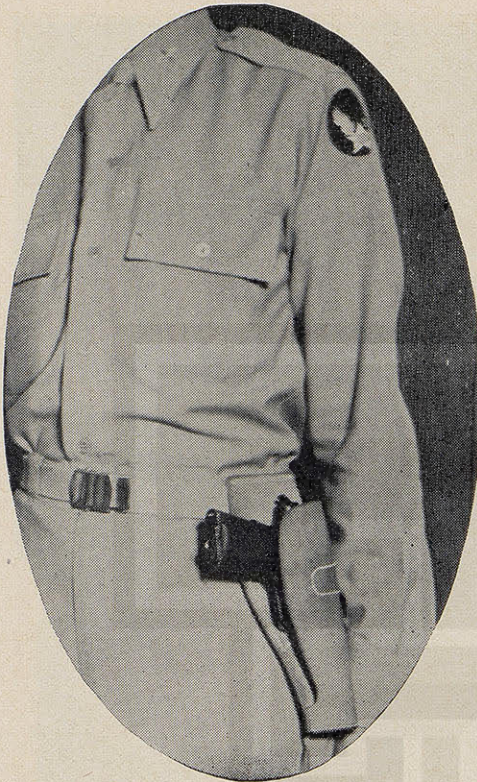

This cut shows the detached holster on the belt.



No. 114 Clip Case and Shoulder Strap less the holster. Clip Case can be supplied for No. 116 Shoulder Holster.

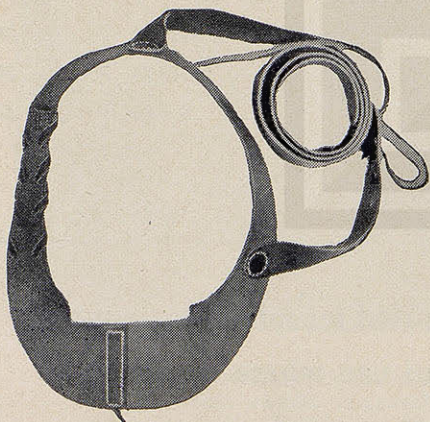

No. 114—Shoulder Strap less the holster—this shows the straps that passes around the arm and securely anchors the holster.

May we suggest that after this holster has been properly filled and adjusted, that practice be actively commenced, for this is one of the fastest holsters but it requires practice to get speed—It Automatically Springs out, with practice you will be surprised how quickly you can get the arm in action. This equipment can be supplied for left handed person also.



N

A ne
signed
high un
comfort
position
those v
revolve

S.

N

No. 485

Please

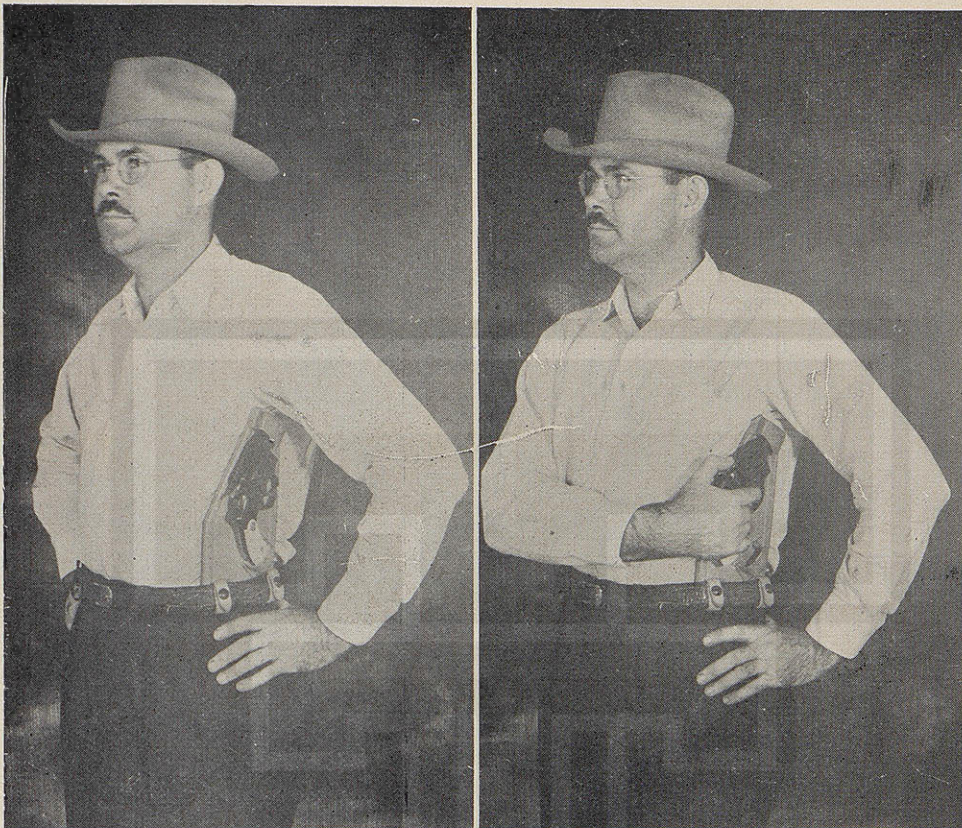

NATURAL DRAW HOLSTER

Patented—Pat. No. 261595

Patented—Pat. No. 2213472

A new Holster made for plain-clothes men, designed to fill a long felt want. This Holster rides high under arm and is supported from the belt. It is comfortable to wear and places the gun in a natural position for a fast draw, it has proven a revelation to those who have tried it! Made only for 2" barrel revolver—it is quickly snapped on belt.

Made for

S. & W. 38 Special 2" — Colt Detective 2"

S. & W. Terrier 2" — S. & W. Chief 2"

Notice ease of natural draw.

No. 485 — Price \$12.50

Please draw around gun on paper when ordering.

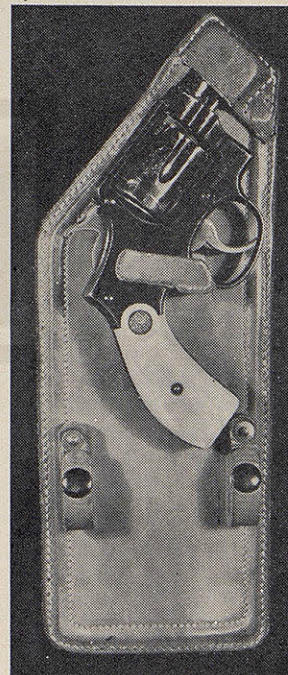



THE MYRES BORDER PATROL HOLSTER

Patented—Pat. No. 2092222

The picture above is a SENIOR BORDER PATROL INSPECTOR in full dress uniform. This inspector was in the service for a number of years, now deceased.

This remarkable arm of the Governments service through training, judgment and courage has made a great contribution to the splendid condition prevailing on the Border, and we are happy that we have been favored by making them much of their equipment and especially the BORDER PATROL HOLSTER, which was especially designed and developed for their use and has proven its merit as the most outstanding holster of the age where quick work is required.

No. 5—Holster, Price.....	\$ 6.50
Postage .50	
No. 7—Holster, Carved, Price.....	\$10.00
Postage .50	

THE MYRES BORDER PATROL AND POLICE HOLSTER

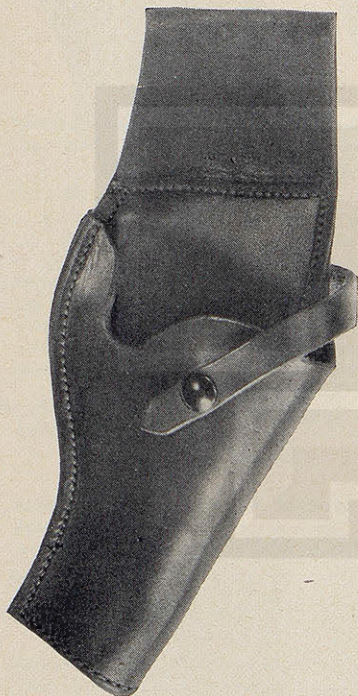

NO. 5 HOLSTER

PATENTED
PAT No. 2092,222.



NO. 7 HOLSTER

The Myres Border Patrol Holster was originated and designed with the assistance of the Border Patrol Officers by the S. D. Myres Saddle Company of El Paso. It was adopted by the U. S. Department of Justice several years ago as their uniform Border Patrol Service Holster. And, since that time, many cities and many states have adopted it as their uniform holster. For use on a Sam Browne belt, it has no equal. It is dependable, reliable and FAST.

No. 5—Holster, plain finish. Price.....\$ 6.50
Postage .50

No. 7—Holster, full hand carved. Price.....\$10.00
Postage .50

No. 6—Holster, not shown Basket Stamp.....\$ 7.50
Postage .50

BORDER PATROL AND POLICE EQUIPMENT

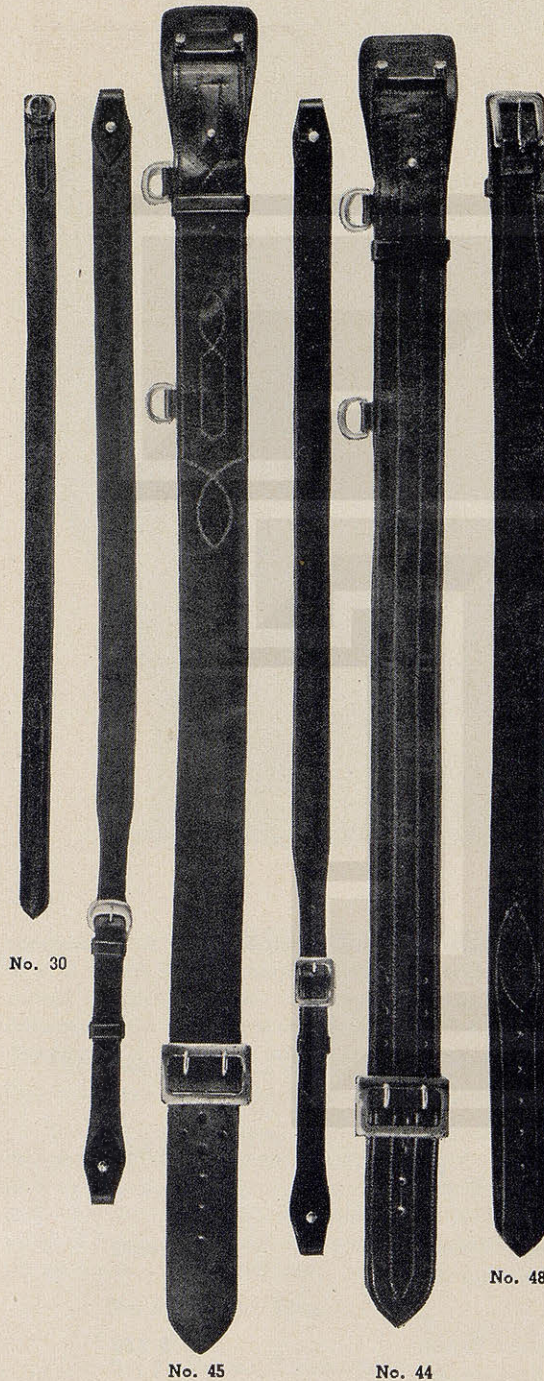

No. 30

No. 45

No. 44

No. 48



No. 2

No. 2—BELT SNAP LOOP, purpose of loop to secure Sam Browne Belt to pants belt. Four snap loops usually required.

Price40 each

Plus 5c Postage

No. 43—SAM BROWNE BELT, one-half lined with four-row stitching, running entire length of belt. This belt is regulation in some districts. Military or Dee type shoulder strap buckle optional. Colonial Gilt, Color Brass hardware.

Price Discontinued

Plus 50c Postage

No. 44—SAM BROWNE BELT, full lined with four-row stitching, running entire length of belt. Colonial Brass hardware.

Price\$11.50

Plus 50c Postage

No. 45—SAM BROWNE BELT, one-half lined with designs stitched where lined. Belt made of heavy 10 oz. California tanned cowhide, will stand years of constant use under most severe conditions. Regulation in some districts. Dee or shoulder strap buckle optional. Brass Colonial Gilt hardware.

Price\$11.50

Plus 50c Postage

No. 48—RIVER BELT, made 2 inches wide with $1\frac{1}{8}$ " billets of heavy 10-oz. strap stock, Price\$5.00

Plus 35c Postage

No. 30 — HATBAND, regulation Border Patrol Hatband, 1 inch, Black color and Brass Buckle. Price\$2.15

Plus 10c Postage

No. 4—HAND
Cuff. This h
for easy re
in black colo
Price

No. 3—HAND
4 Case—finely

OBSE
quickest o

Shoot
shoot bac

For f
hand, the
as a life-s

NOTE: For
know the v
in this cata

BORDER PATROL AND POLICE EQUIPMENT

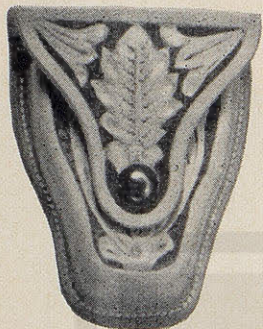

No. 4—HAND CUFF CASE, made to fit Peerless Cuff. This has snap off features, also designed for easy removal of cuff from case—finished in black color, unless otherwise specified.

Price\$3.50

Plus 35c Postage

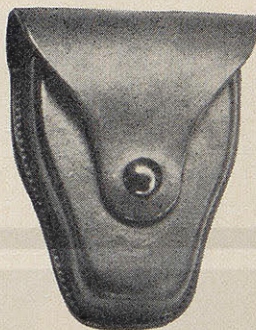

No. 3—HAND CUFF CASE, same features as No. 4 Case—finely Carved. Price.....\$5.00

Plus 35c Postage

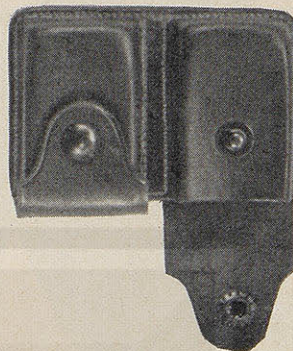

No. 16—CARTRIDGE CASE, carries seven cartridges on each side, can be worn on any width belt up to 2 1/4 inches. Case to snap open letting cartridges fall in hand. Price.....\$3.50

Plus 35c Postage

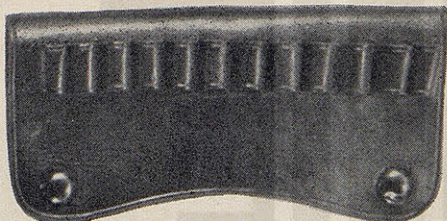

No. 20

No. 20—CARTRIDGE SLIDE LOOPS, to snap off belt, carries twelve shells cartridge loops hand stitched.

PRICE\$3.00

Plus 25c Postage.

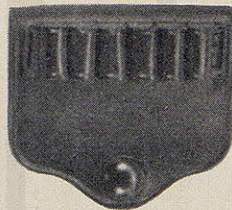

No. 24

No. 24—CARTRIDGE SLIDE LOOPS, to snap off, made to carry six shells.

PRICE\$2.50

Plus 25c Postage.

OBSERVATIONS—The one who keeps a cool head, gets his gun the quickest and in a shooting position and is accurate—LIVES.

Shooting at a target is different from shooting at a man—targets don't shoot back.

For fast work, a correct draw can be attained by training the arm, the hand, the eyes, and the mind to coordinate. When thus attained, it goes far as a life-saver.

NOTE: For years we have made holsters for the BEST Western Officers—gun experts—who know the value of "A SPLIT SECOND." This knowledge is expressed in the products shown in this catalogue.

HOLSTERS FOR REVOLVERS

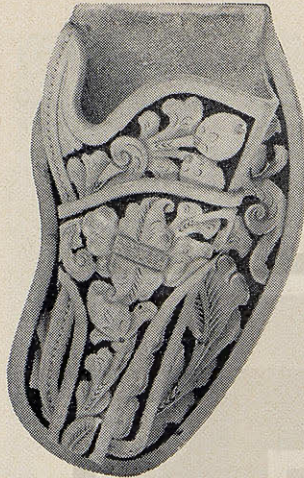

No. 999

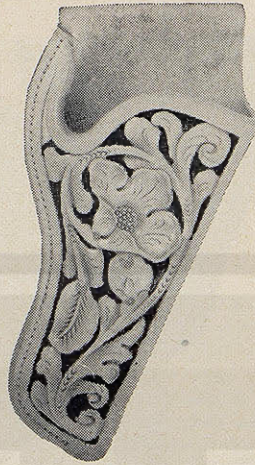

No. 988

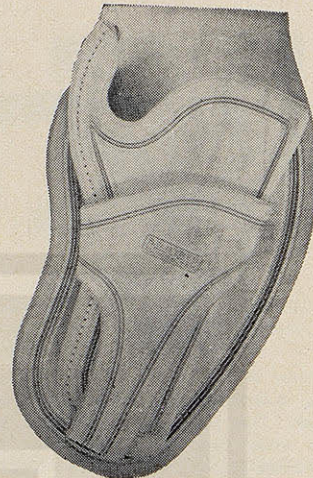

No. 777

No. 999—Ranger style—for wide belt—quick draw effect, lock stitched, finely carved.
Price.....\$9.50 — Postage.....50

No. 988—Belt Scabbard—quick draw effect—lock stitched, hand carved.
Price.....\$5.50 — Postage.....35

No. 777—Ranger style—for wide belt—quick draw effect, lock stitched, plain finish.
Price.....\$7.00 — Postage.....50

No. 970—(Not illustrated) same style as number 988—plain finish.
Price.....\$4.00 — Postage.....35

HOLSTERS FOR AUTOMATIC PISTOLS

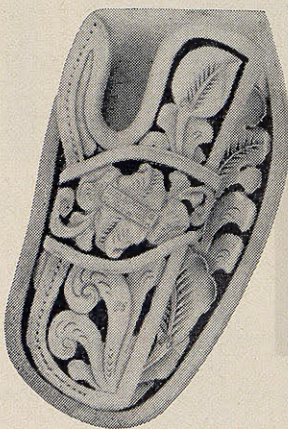

No. 998

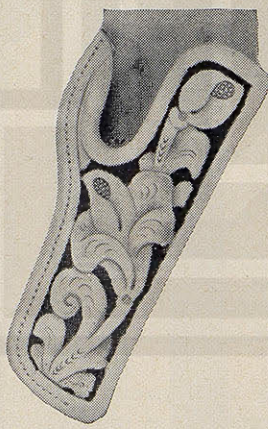

No. 987

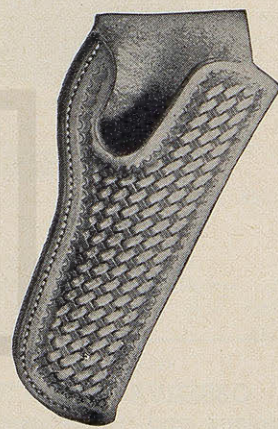

No. 967

No. 998—Ranger style Automatic Holster—for wide belt—quick draw effect, lock stitched, finely carved.
Price.....\$9.50 — Postage.....50

No. 987—Automatic Holster, quick draw effect, lock stitched, finely carved.
Price.....\$5.50 — Postage.....35

No. 967—Automatic Holster—quick draw effect, lock stitched, basket stamped.
Price.....\$4.75 — Postage.....35

No. 957—(Not illustrated) Automatic Holster—quick draw effect, lock stitched, plain finish.
Price.....\$4.00 — Postage.....35

THIS STYLE HOLSTER MADE FOR S. W. & COLT REVOLVERS ONLY



No. 610

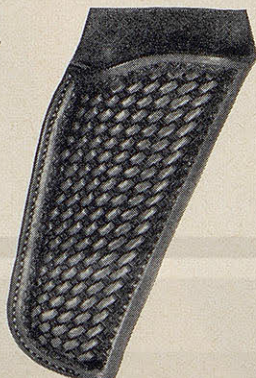

No. 612



No. 614



No. 666

No. 610—Tom Threepersons Style, plain finish, trigger set high for easy draw, quick draw effect, lock stitched.

Price.....\$4.00 — Postage.....35

No. 612—Tom Threepersons Style, basket stamp finish, trigger set high for easy draw, quick draw effect, lock stitched.

Price.....\$4.75 — Postage.....35

No. 614—Tom Threepersons Style, full hand-carved, trigger set high for easy draw, quick draw effect, lock stitched.

Price.....\$5.50 — Postage.....35

No. 666—Tom Threepersons Style, full hand-carved, trigger set high for easy draw, quick draw effect, lock stitched for wide belt.

Price.....\$9.00 — Postage.....50



No. 624

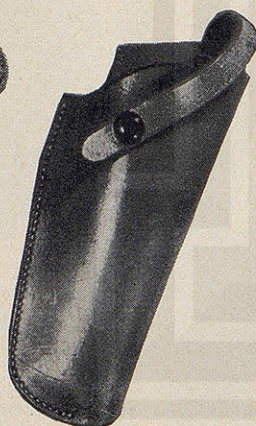

No. 650

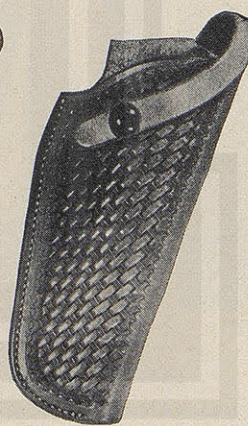

No. 645



No. 640

No. 624—Tom Threepersons Style holster with hammer protector, finely carved, lock stitched.

Price.....\$6.00 — Postage.....35

No. 650—Tom Threepersons Style Holster, plain finish, heavy welt, lock stitched, trigger set high for quick draw, safety strap.

Price.....\$4.35 — Postage.....35

No. 645—Tom Threepersons Style Holster, basket stamp, heavy welt filler, lock stitched, trigger set high for quick draw, safety strap.

Price.....\$5.10 — Postage.....35

No. 640—Tom Threepersons Style Holster, full hand-carved, heavy welt filler, lock stitched trigger set high for quick draw, safety strap.

Price.....\$5.85 — Postage.....35



No. 502



No. 402



No. 814

No. 502—Holster, finely carved with two pieces silver ornaments — lined.
Price.....\$15.00 — Postage.....35

No. 402—Holster, finely carved with three pieces silver ornaments — lined.
Price.....\$24.00 — Postage.....50

No. 814—Tom Threepersons Style, with extended hammer cover to protect clothing — full carved. Trigger set high for quick draw.
Price.....\$5.75 — Postage.....35

No. 810—Tom Threepersons Style, not illustrated, with extended hammer cover to protect clothing—plain finish.
Price.....\$4.25 — Postage.....35



No. 711



No. 701

BARTON'S SPECIAL HOLSTER

The reverse flap is so constructed that it holds the holster in any easy drawing position. This is a unique holster—can be carried in any position on the belt (front or rear) in your hip pocket, inside coat pocket, or any other place where convenient for the back flap to slip into.

No. 711—Barton's Special Holster, finely carved for Automatic — any size.
Price.....\$7.25 — Postage.....35

No. 712—Barton's Special Holster, not illustrated, plain finish for any size Automatic.
Price.....\$5.50 — Postage.....35

No. 701—Barton's Special Holster, finely carved, made to fit any size revolver up to 6-inch.
Price.....\$7.25 — Postage.....35

No. 703—Barton's Special Holster, not illustrated, plain finish, made to fit any revolver up to 6 in.
Price.....\$5.50 — Postage.....35

HOLSTERS FOR AUTOMATIC PISTOLS

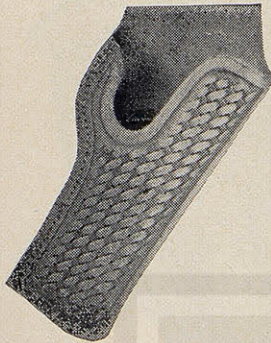

No. 515

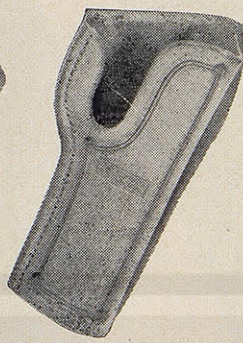

No. 511

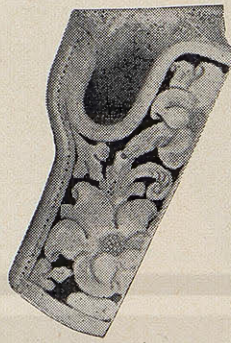

No. 507



No. 501

No. 515—Ranger style, Automatic, quick draw effect, lock stitched, basket style.
Price.....\$4.75 — Postage......35

No. 511—Ranger style, Automatic, quick draw effect, lock stitched, plain finish.
Price.....\$4.00 — Postage......35

No. 507—Ranger style, Automatic, quick draw effect, lock stitched, finely carved.
Price.....\$5.50 — Postage......35

No. 501—Ranger style, Automatic, quick draw effect, finely carved, edge laced, lined with calf.
Price.....\$15.00 — Postage......35

TOM THREEPERSONS STYLE

Shoulder Holster



No. 12

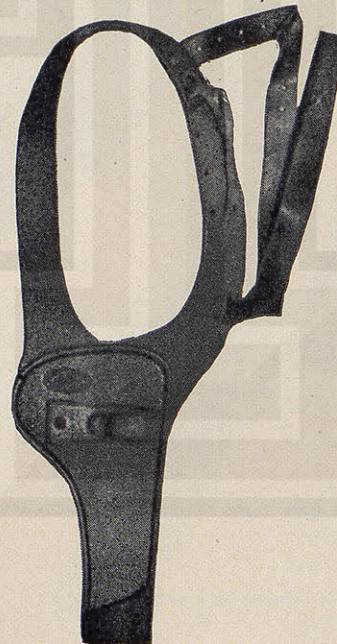

No. 10



No. 17

No. 12—Tom Threepersons style of shoulder holster, made of select russet stock, finely carved, with best tempered steel spring, price.....\$12.50 Postage......35

No. 11—(Not illustrated) same as No. 12 except plain finish. Price.....\$9.50 Postage......35

No. 10—Shoulder Holster made of russet leather with best tempered steel springs.
Price.....\$7.50 — Postage......35

No. 17—Shoulder holster, made of light select russet leather, designed for automatic or small pistol.
Price.....\$6.40 — Postage......35

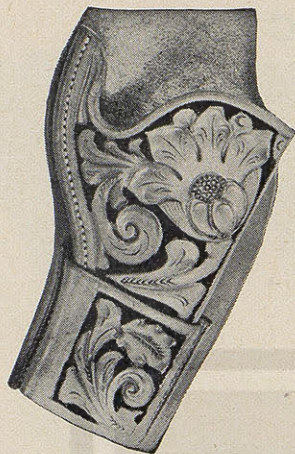

No. 202



No. 345

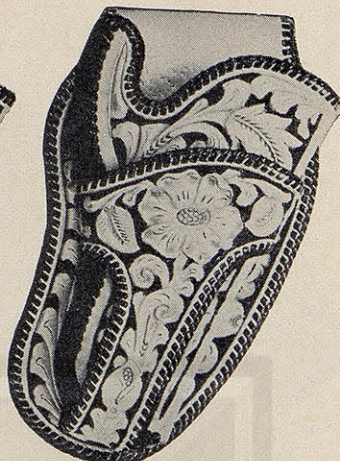

No. 445

No. 202—Boot Holster, loop for wide belt, quick draw effect, hand stitched, finely carved.
Price.....\$9.50 — Postage......50

No. 345—Holster, finely carved, Elkskin lined, edge laced. Price.....\$15.00 Postage......50

No. 445—Holster, finely carved, Elkskin lined, edge laced. Price.....\$25.00 Postage......50

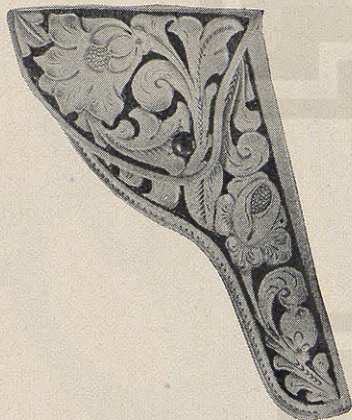

No. 335

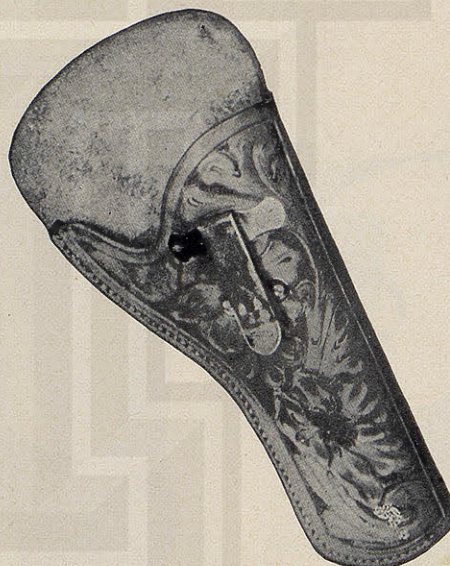

No. 971

No. 335—Cross Draw Holster, with flap, finely hand carved, select stock, Russet color.
Price.....\$9.50 — Postage......50

No. 334—Same as No.335—Plain Finish.....\$6.40 Postage......35

No. 971—Waist band scabbard, full hand-carved; select stock.
Price.....\$5.50 — Postage......35



No. 61

No. 61—BELT SLIDE HOLSTER for .38 or .45 Automatic—this is for cross draw only and for this size gun only—some like it very much.

Carved3.25 Postage......25

Plain\$2.50 Postage......25

No. 990—
or Hi St
carved, fo
barrel.
Price
Plain finish

No. 770 —
and made
K22 and K
Finely carv
Price
Plain finish
P

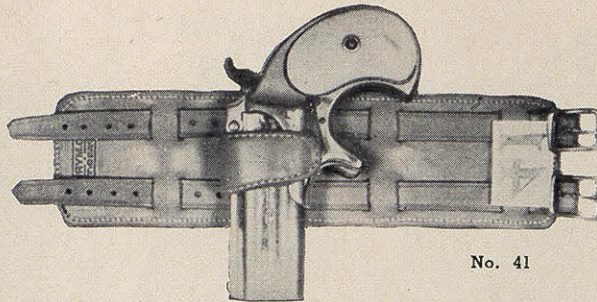

No. 41

No. 41—Wrist band spring holster for .41 Derringer. Price.....\$6.50
Postage .35

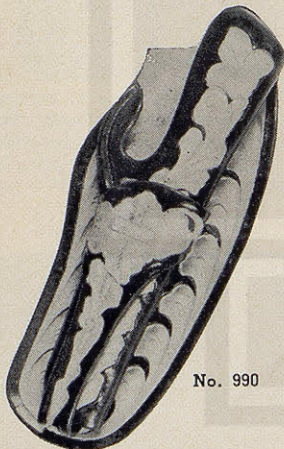

No. 990

No. 990—For Colt Woodsman or Hi Standard, finely hand carved, for either 4½" or 6½" barrel.
Price\$9.50
Plain finish\$7.00
Postage .50



No. 995

No. 995—For Colt Woodsman or Hi Standard, finely hand carved, for either 4½" or 6½" barrel.
Price\$5.50
Plain finish\$4.00
Postage .35



No. 985

No. 985—Fine commercial holster for any size gun, medium stock, plain finish.
Price\$4.00
Postage .35



No. 770

No. 770 — Specially designed and made for Smith & Wesson K22 and K38, also Colt O. M. Finely carved select stock.
Price\$9.50
Plain finish\$7.00
Postage .50



No. 980

No. 980—Specially designed and made for Smith & Wesson K22 and K38, also Colt O. M. Finely carved select stock.
Price\$5.50
Plain finish\$4.00
Postage .35



No. 38

No. 38—Detective model, either Colt or Smith & Wesson, finely carved, lock stitched, quick draw effect.
Price\$4.50
Plain finish\$3.50
Postage .25



No. 400

No. 400—Cross-Draw, full hand carved, lock stitched, quick draw effect. Price.....\$6.00
Plain finish\$4.50
Postage .35



No. 405

No. 405—Cross-Draw, a fine commercial holster, plain finish. Price\$4.50
Postage .35

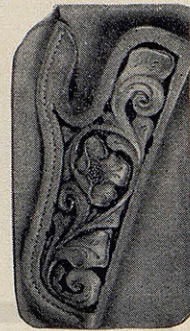

No. 550

No. 550 — Hip Pocket Holster, finely carved, lock stitched, quick draw effect. Price.....\$8.25
Plain finish\$7.00
Postage .35

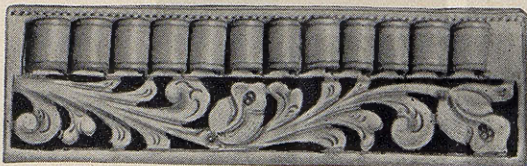

No. 17

No. 17—BELT SLIDE LOOPS, 12 loops, finely carved, select calf stock, loops made for any size cartridge, all loops lock stitched, made for belts from 1" to 2". Price.....\$3.50
Postage .25

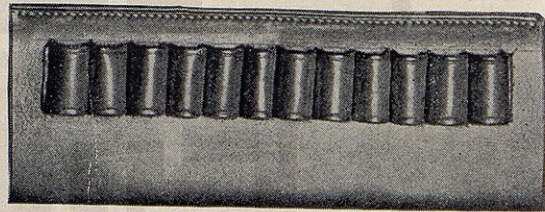

No. 19

No. 19—BELT SLIDE LOOPS, 12 loops, plain finish, loop made for any size cartridge, all loops lock stitched, made for belts from 1" to 2". Price\$2.50
Postage .25

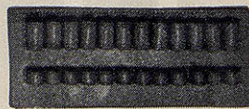

No. 18

No. 18—BELT SLIDE LOOP for rifle cartridges, all loops lock stitched, for any size cartridge, will fit from 1" to 3" belt. Price.....\$3.75
Postage .25

No. 10—KNIFE SHEATH, finely carved, slides on belt, handle clasp, a great sheath, same pattern as Buscadero Belt. Price\$8.50
Postage .35

No. 8—KNIFE SHEATH, plain finish, slides on belt handle clasp. Price\$4.00
Postage .35

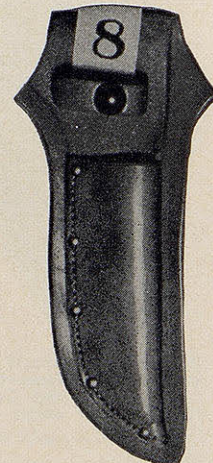

CLIP CASES



No. 11 — DOUBLE CLIP CASE,
finely carved, form fitted, and lock
stitched, loops on reverse side for
belt. Price\$6.75
Postage .35



No. 15—SINGLE CLIP CASE,
finely carved, form fitted,
and lock stitched, loops for
belt on reverse side. Price\$4.00
Postage .25



No. 10 — DOUBLE CLIP CASE
plain finish, form fitted, and lock
stitched, loops on reverse side for
belt. Price\$4.50
Postage .35

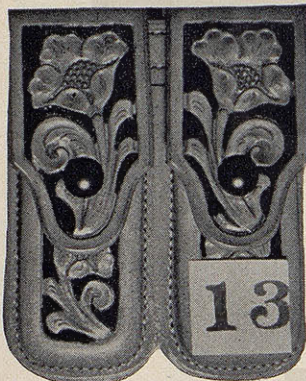

No. 13 — DOUBLE CLIP CASE,
finely carved, form fitted, and lock
stitched, loops on reverse side for
belt. Price\$7.25
Postage .35

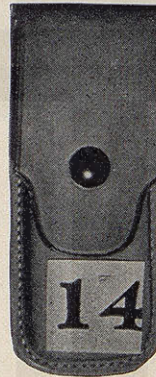

No. 14—SINGLE CLIP CASE,
plain finish, form fitted, and
lock stitched, loops on re-
verse side for belt. Price\$3.50
Postage .25

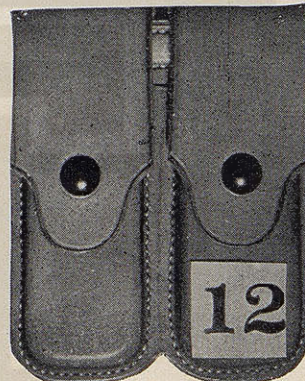

No. 12 — DOUBLE CLIP CASE,
plain finish, form fitted, and lock
stitched, loops on reverse side for
belt. Price.....\$4.50
Postage .35

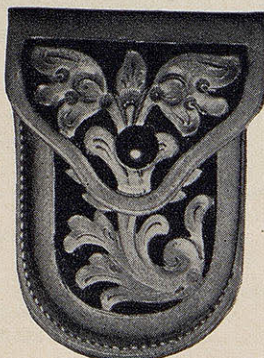

No. 5

HAND CUFF CASES

No. 5—HAND CUFF CASE, finely carved,
form fitted, lock stitched.
Price\$5.25
Postage .35

No. 7—HAND CUFF CASE, plain finish,
form fitted, lock stitched, select stock.
Price\$4.00
Postage .35

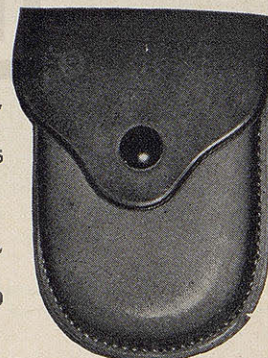

No. 7

RIFLE SCABBARDS

No. 14—SADDLE GUN SCABBARD,
finely carved buck laced gun fits
either way, up or down, (saddle
gun scabbard). Price.....\$25.00
Postage .75

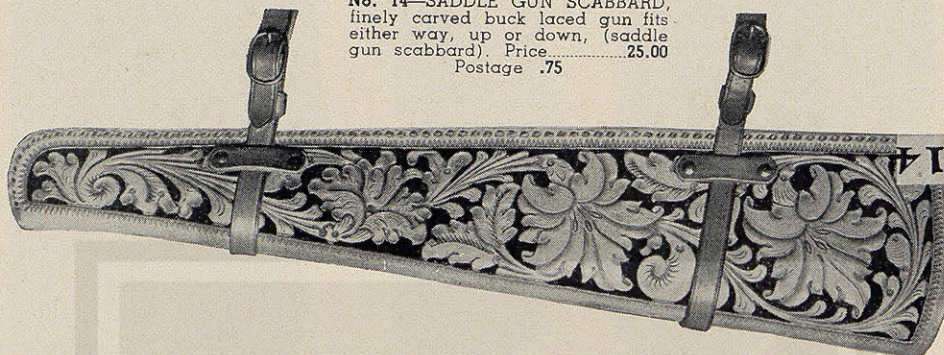

No. 11—SADDLE GUN SCABBARD,
plain finish, gun fits either way,
up or down, designed for saddle
use. Price\$13.00
Postage .75

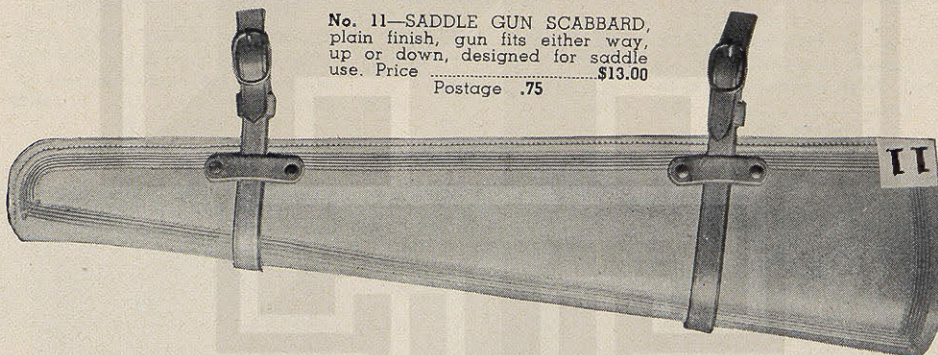

TELESCOPE RIFLE SCABBARDS

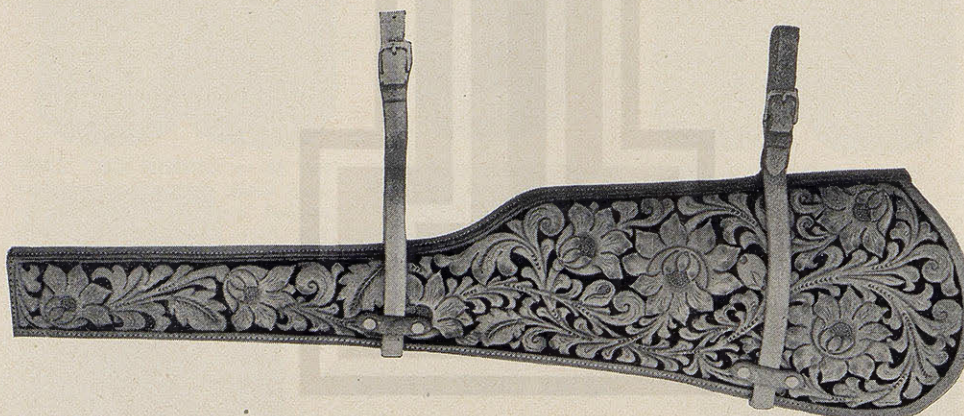

No. 115—Telescope Rifle Scabbard—Reinforced rib to support and protect telescope—made of select
stock—finely carved on both sides. Price.....\$45.00
Postage .75

No. 112—Telescope Rifle Scabbard (not illustrated) Reinforced rib to support and protect telescope—
made of select stock—carved on one side like No. 114 Scabbard, and solid stamp on reverse side.
Price\$37.50
Postage .75

No. 110—Telescope Rifle Scabbard (not illustrated) Reinforced rib to support and protect telescope—
made of select stock—solid set stamp on each side. Price.....\$30.00
No. 109—Plain\$22.00
Postage .75

No. 545 R
signed, M
lined with
be made f
when wa
belt the s
drop low
shown on

This is a
products in
carving w
with belt

No. 545

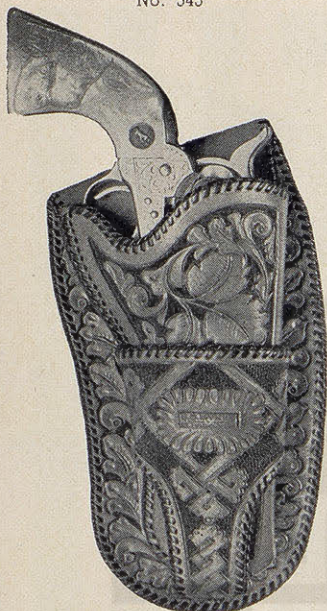

No. 545 HOLSTER—Especially designed, Mexican edge laced and lined with soft suede leather. Can be made for any style pistol, also, when wanted for the Buscadero belt the same especially made to drop low on the belt such as shown on the following page.

This is one of the most beautiful products in holster making and the carving will be made in keeping with belt selected. **PRICE.....\$25.00**

No. 25

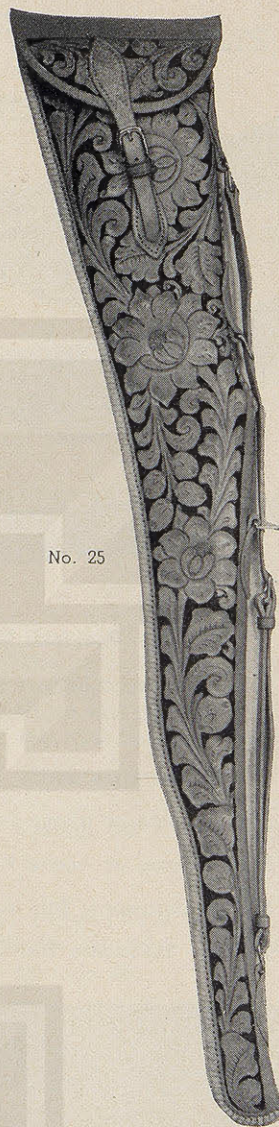

No. 25—Rifle scabbard, for any make of rifle, finely carved on front, solid stamped reverse, edge whip, laced, an artistic piece of work.

Price \$55.00

Postage \$1.50



No. 15—BODY BELT—Finely carved, suede lined, a great belt for riding or driving.

Price \$20.00 Postage.....50

"BUSCADERO" BELTS

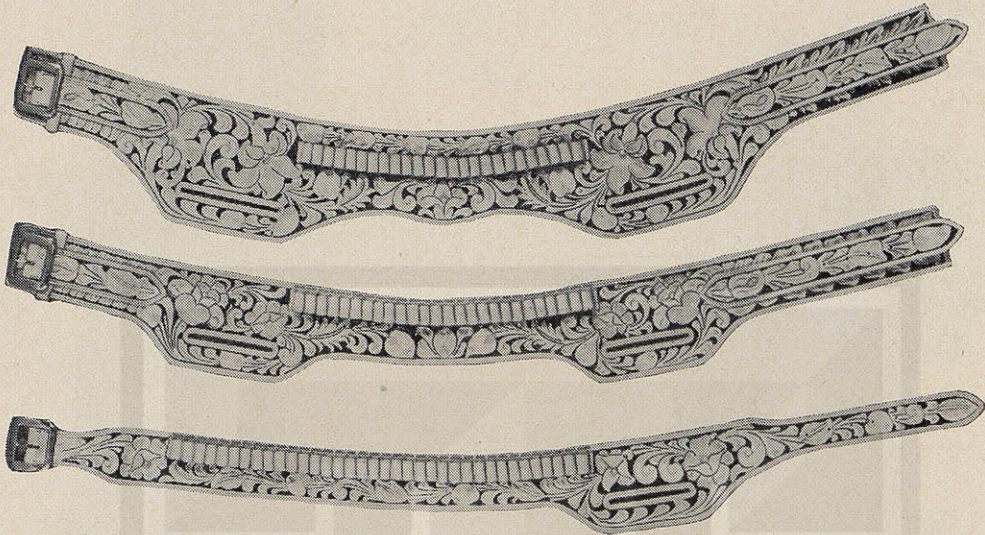

Nos. from Top to Bottom — No. 50, No. 50X and No. 60X

No. 50 — Buscadero Belt — Finely Carved	\$30.00
Loops Drop Low for Holsters.	
May be had with one holster drop loop same price.	
No. 51 — Same style as No. 50 but with larger floral design carving. Price	\$27.50
No. 51B — Same as above Basket Weave	\$24.00
No. 51P — Same as above Plain Finish. Price	\$20.00
No. 50X — Buscadero Belt — Finely Carved. Price	\$27.50
No. 50XB — Buscadero Belt — Basket Weave. Price	\$23.00

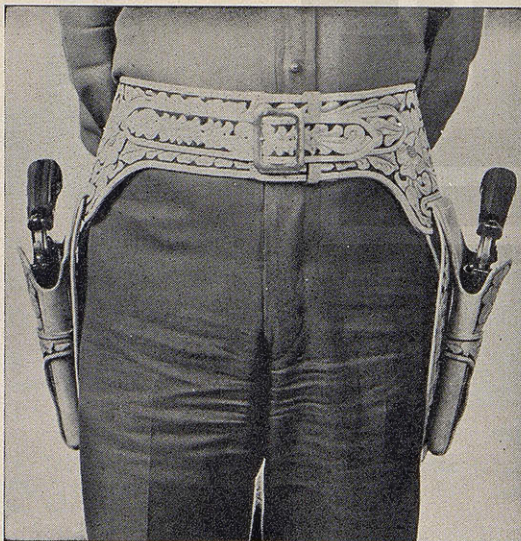

No. 50XP — Buscadero Belt — Plain. Price	\$20.00
No. 60X — Sheriff Posse Belt — Finely Carved. Price	\$25.00
No. 60XB — Sheriff Posse Belt — Basket Weave. Price	\$21.00
No. 60XP — Sheriff Posse Belt — Plain. Price	\$17.00

We recommend our No. 545 Holster for the finely Carved Belts — Our No. 999 Holster can also be worn on any of the above listed belts.

Give actual waist measurement — We add 3" so Belt can be worn over clothing. Give size of cartridge to be carried in cartridge loops. State whether one or two Holster Drop Loops.



45N



.....\$30.00
.....\$27.50
.....\$24.00
.....\$20.00
.....\$27.50
.....\$23.00
.....\$20.00
.....\$25.00
.....\$21.00
.....\$17.00

Holster for
ur No. 999
any of the

ent — We
over cloth-
be carried
her one or



45N 35N 10N 12N 9N 14N

FINELY CARVED BELTS WITH INITIALS

No. 45N — 1 1/4" Officers Belt with
Initials. Price\$ 8.50
Postage .50

No. 35N — 1 1/4" Tapered Ends with
Initials. Price\$10.00
Postage .50

No. 10N — 1 1/4" Tapered Ends with
Initials. Price\$ 7.00
Postage .50

No. 12N — 1 1/4" Tapered Ends with
Initials. Price\$10.00
Postage .50

No. 9N — 1 1/8" Tapered Ends with
Initials. Price\$ 6.00
Postage .50

No. 14N — 1 1/8" Tapered Ends with
No. 153 Buckle Set. Price\$19.00
Postage .50

Add 10c per 1" over 38" waist.

If Buckle Sets are desired make selection
and add price of Buckle. All belts made
for 3/4" buckles.

In ordering, please state the initials want-
ed. If full name is desired, add 25c for
each letter over three.

For Black Background add .50.

For Green Background add \$1.00

SILVER AND GOLD MOUNTED BELTS

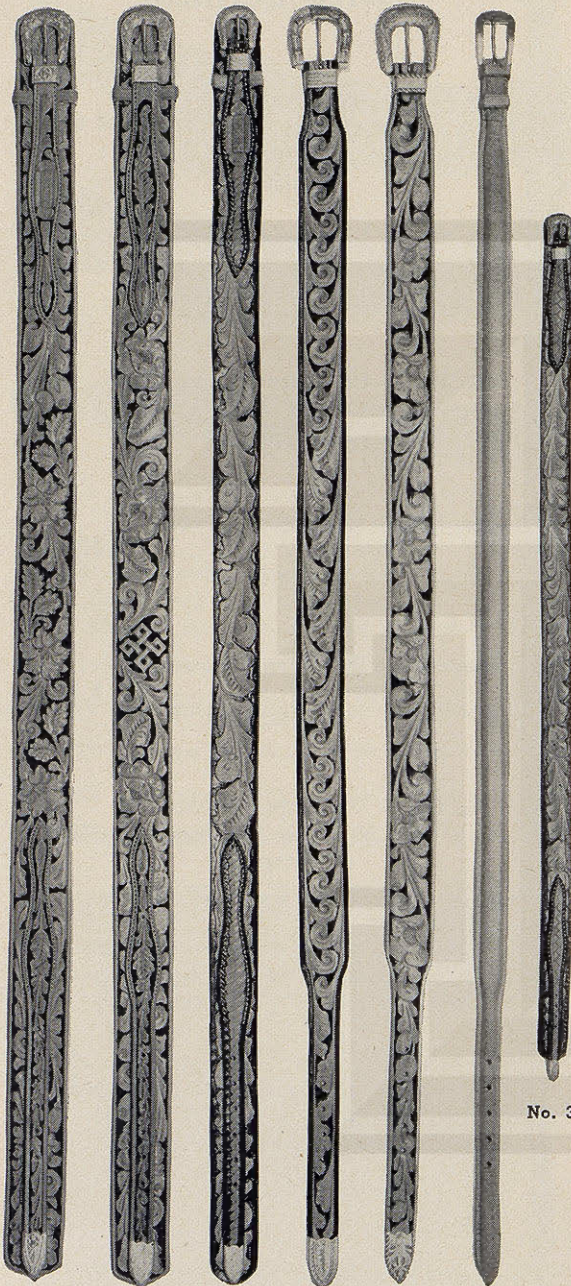

No. 23 No. 25 No. 27 No. 29 No. 31 No. 33

An artistic creation of belts equipped with sterling silver and gold buckle sets consisting of buckle, loop and tip to match. Something distinct and which for beauty and service will appeal to each who wants "The Best." The material is the finest, the carving of a master. The buckle sets are sterling silver and gold. See buckle description.

No. 23 — Select material, artistically carved, with No. 437R—Silver Buckle set, Width of belt, $1\frac{3}{4}$ ". Price.....\$27.75
Postage .35

No. 25 — Select material artistically carved, with $\frac{3}{4}$ " No. 437 Sterling Silver buckle, loop and belt tip. Width of belt $1\frac{3}{4}$ ". Price.....\$23.50
Postage .35

No. 27 — Select material finely carved, with $\frac{3}{4}$ " No. 437 buckle, loop and tip. Width of belt $1\frac{1}{2}$ ". Price.....\$15.50
Postage .35

No. 29—Select material, finely carved, tapered ends. No. 437-R Sterling Buckle, Loop and Tip. Width of belt $1\frac{1}{2}$ ". Price.....\$20.95
Postage .35

No. 31—Select material, finely carved, shaped ends, with No. 437 Sterling Silver buckle, loop and tip. Width of belt $1\frac{1}{2}$ ". Price.....\$16.70
Postage .35

Not Available
No. 33 — Oval raised center, dress belt equipped with Sterling Silver $\frac{3}{4}$ " buckle, size of belt 1". Price\$16.50

Same belt with commercial buckle. Price.....\$7.50
These belts finished either Tan or Black.
No. 35 Postage .35

No. 35—Hat band, with Sterling Silver buckle, $\frac{3}{8}$ " buckle and billet. Price.....\$7.50
Postage .25

NOTICE: ALL BELTS OVER 38" IN LENGTH. ADD 10 CENTS ADDITIONAL FOR EACH INCH.

GIVE EXACT WAIST MEASURE
Above prices include federal tax on Silver



No. 49 No. 50

NOTICE: ALL BELTS OVER 38" IN LENGTH. ADD 10 CENTS ADDITIONAL FOR EACH INCH.

GOLD BELTS

s equipped with
e sets consisting
atch. Something
and service will
"The Best." The
ing of a master.
silver and gold.

tistically carved,
set, Width of
.....\$27.75

tistically carved,
ver buckle, loop
' Price.....\$23.50

ely carved, with
p. Width of belt
.....\$15.50

carved, tapered
e, Loop and Tip.
.....\$20.95

carved, shaped
ver buckle, loop
ice.....\$16.70

ess belt equipped
size of belt 1".
.....\$16.50

le. Price.....\$7.50
Can or Black.

g Silver buckle,
.....\$7.50

MEASURE

tax on Silver

OFFICERS' BELTS

This style of belt has proven to be the most satisfactory for the support of guns, the buckle gives a most rigid and permanent effect and there is no sagging from weight of pistol. It has no equal for this purpose.

No. 49—Officers Belt, select stock, solid stamped, width 1½". Price.....\$4.50
Postage .35

No. 47—Officers Belt, select stock, solid stamped, width 2". Price.....\$6.00
Postage .35

No. 45—Officers Belt, select stock, finely carved, width 1½". Price.....\$6.50
Postage .35

No. 41—Officers Belt, select stock, finely carved, width 1⅝". Price.....\$6.50
Postage .35

No. 39—Officers Belt, select stock, finely carved, width 1⅝". Price.....\$7.50
Postage .35

No. 37—Officers Belt, select stock, extra carved, width 1¾" with No. 437 Sterling Silver Buckle set. Price, tax included.....\$18.00
Postage .35



No. 49 No. 47 No. 45 No. 41 No. 39 No. 37

GIVE EXACT WAIST MEASURE

NOTICE: ALL BELTS OVER 38" IN LENGTH, ADD 10 CENTS
ADDITIONAL FOR EACH INCH.



HAND CARVED BELTS

NOTICE: ALL BELTS OVER 38" IN LENGTH, ADD 10 CENTS PER EACH ADDITIONAL INCH.

No. 2—Carved belt, size 1 1/4"	Price \$5.00	Postage \$0.35
No. 3—Carved belt, size 1 1/2" (carved initials on loop)	Price 5.75	Postage .35
No. 4—Carved belt 1 1/2"	Price 5.50	Postage .35
No. 5—Carved belt, size 1 3/4"	Price 5.75	Postage .35
No. 6—Carved belt, size 1 3/4"	Price 5.75	Postage .35
No. 7—Carved belt, size 1 3/4"	Price 7.00	Postage .35
No. 8—Basket stamped, size 1 1/2"	Price 4.50	Postage .35

GIVE EXACT WAIST MEASURE

No. 14

CH.
 postage \$0.35
 postage .35
 postage .35
 postage .35
 postage .35



No. 14



No. 16



No. 18

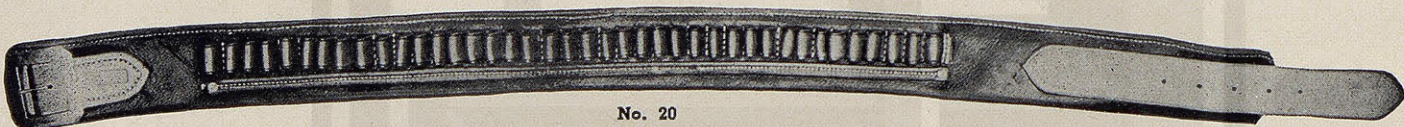

No. 20



No. 24

NOTICE: ALL BELTS OVER 38" IN LENGTH, ADD 10 CENTS PER EACH ADDITIONAL INCH.

No. 14—Combination dress and cartridge belt, 1 3/4" inches wide, ten loops for cartridges with carved belt. This is specially designed for officers and city where dress is desired.
 Price\$8.00
 Postage .35
 No. 12—(Not illustrated)—Same as No. 14 with the exception that it is a plain finish.
 Price\$6.50
 Postage .35

No. 16—Calf, lined with soft leather, lock stitched and a fine, soft light belt, for any size cartridge.
 Price\$8.50
 Postage .35
 No. 18—Folded calf of soft leather, 2 1/2 inches wide, for any size cartridge. Price.....\$10.00
 Postage .35

No. 20—Folded calf of soft leather, 2 1/2 inches wide, for auto cartridge with stop. In ordering give size of cartridge. Price.....\$10.00
 Postage .35
 No. 24—Folded calf of soft leather, 4 inches wide, buck laced, for any size cartridge or combination. Price\$17.50
 Postage .40

GIVE EXACT WAIST MEASURE

CARTRIDGE BELTS
 In ordering give waist measure and calibre of gun.

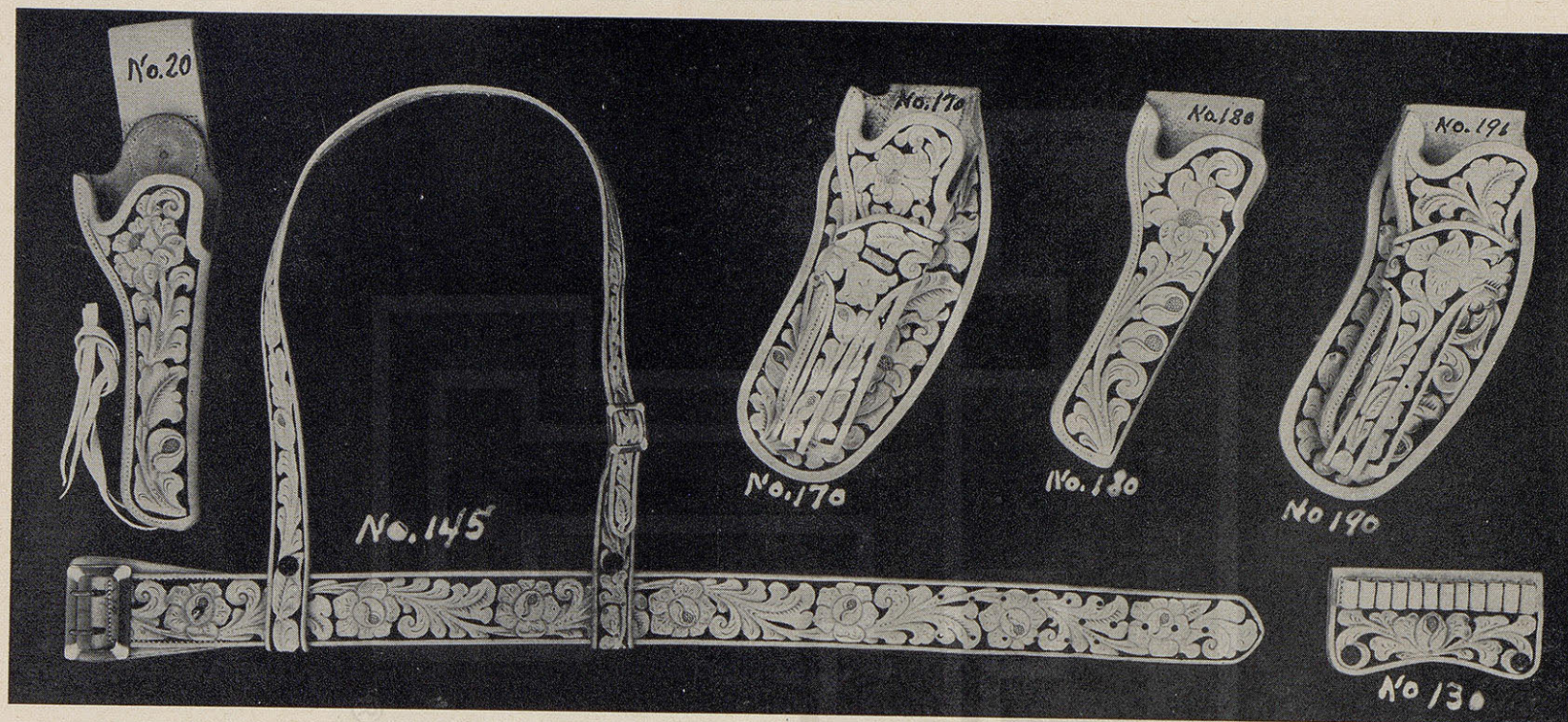

- No. 145—Sam Brown Belt—Brass trimmings, finely carved, Price.....\$22.00
Postage .50
- No. 190—Holster, fancy carved, select stock low cut front for shortening draw,
made for No. 357 Magnum, price.....\$13.50
Postage .50
- No. 170—Holster, finely carved, low cut front for shortening draw, made for
No. 357 Magnum, price.....\$15.00
Postage .50
- No. 20—Swivel Holster, finely carved, low cut front for shortening draw,
made for No. 357 Magnum, price.....\$10.50
Postage .50

- No. 180—Holster, finely carved, low cut front for shortening draw, made for
No. 357 Magnum, price.....\$8.50
Postage .50
- No. 181—Holster, (not illustrated) plain finish, low cut front for shortening draw,
made for No. 357 Magnum, same as No. 180, price.....\$7.50
Postage .50
- No. 130—Belt slide loop, for shells, finely carved, price.....\$5.00
Postage .25

No. 153-X—
silver,
with 5
3/4" V
buckle
Price .
20% 1

No. 153—
graves
cludes
Price .
20% 1



No. 20—Swivel Holster, finely carved, low cut front for shortening draw, made for No. 357 Magnum, price.....\$15.00
 Postage .50
 No. 130—Belt slide loop, for shells, finely carved, price.....\$5.00
 Postage .25
 No. 153—Sterling Silver, finely engraved, 3/4" wide—this set includes buckle, loop and tip. Price.....\$10.00
 20% FEDERAL TAX..... 2.00
 \$12.00
 No. 153-R—Sterling Silver, finely engraved, with silver rope edge, 3/4" wide — this set includes buckle, loop and tip. Price.....\$15.00
 20% FEDERAL TAX..... 3.00
 \$18.00
 No. 153-X—(Not illustrated) Sterling silver, finely engraved, overlaid with gold and with four rubies, 3/4" wide. This set includes buckle loop and tip. Price.....\$25.00
 20% FEDERAL TAX..... 5.00
 \$30.00
 No. 153-XR—Sterling silver heavily overlaid with gold and set with rubies, with gold rope edge—this set consists of buckle, loop and tip. This is a most wonderful product. Price.....\$40.00
 20% FEDERAL TAX..... 8.00
 \$48.00



No. 153

No. 153—Sterling Silver, finely engraved, 3/4" wide—this set includes buckle, loop and tip.
 Price\$10.00
 20% FEDERAL TAX..... 2.00
 \$12.00

No. 153-X—(Not illustrated) Sterling silver, finely engraved, overlaid with gold and with four rubies, 3/4" wide. This set includes buckle loop and tip.
 Price\$25.00
 20% FEDERAL TAX..... 5.00
 \$30.00



No. 153-R

No. 153-R—Sterling Silver, finely engraved, with silver rope edge, 3/4" wide — this set includes buckle, loop and tip.
 Price\$15.00
 20% FEDERAL TAX..... 3.00
 \$18.00

No. 153-XR—Sterling silver heavily overlaid with gold and set with rubies, with gold rope edge—this set consists of buckle, loop and tip. This is a most wonderful product.
 Price\$40.00
 20% FEDERAL TAX..... 8.00
 \$48.00



No. 144-X

No. 144-X—Sterling silver, overlaid with gold and with four rubies —this set includes buckle, loop and tip, size 1".

Price	\$35.00
FEDERAL TAX 20%.....	7.00
	\$42.00

No. 144 — (Not illustrated) Sterling silver, finely engraved, 1" wide —this set includes buckle, loop and tip.

Price	\$12.50
FEDERAL TAX 20%.....	2.50
	\$15.00

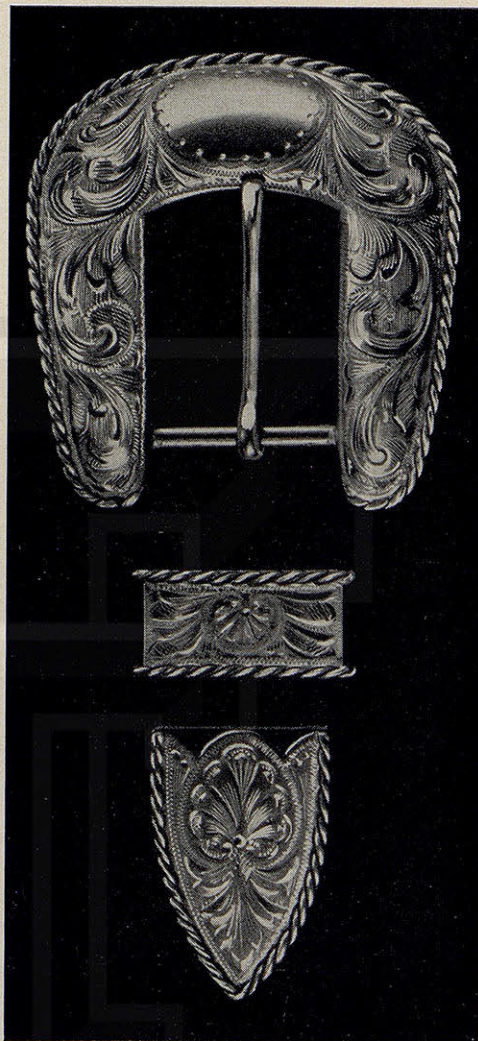

No. 144-R

No. 144-R—Sterling Silver, finely engraved, 1" wide — this set includes buckle, loop and tip with silver rope edge.

Price	\$18.50
FEDERAL TAX 20%.....	3.70
	\$22.20

**A THING OF BEAUTY
A JOY FOREVER**

In 1948 there was published a book, BREAKING AND TRAINING THE STOCK HORSE, the author of which is Charles O. Williamson, a man with a lifetime of experience in handling and training horses. We recommend this publication in the strongest way and especially do we endorse the type of saddle it describes as being correct. Briefly, the saddle is a low roper, the outstanding feature of which is the almost level seat from front to rear; a seat not built up in front. We are prepared to make such a saddle to your specifications.

The book, BREAKING AND TRAINING THE STOCK HORSE, may be obtained direct from Charles O. Williamson whose address is New Plymouth, Idaho, Postoffice Box No. 8. The price is \$7.50.

The S. D. Myres Saddle Company
El Paso, Texas

No. 147-X—Sterling silver, overlaid

with gold and set with rubies
3/4" wide. This set consists of
buckle, loop and tip.

Price \$22.50
20% FEDERAL TAX 4.50
\$27.00

No. 437-XR—Sterling

silver buckle
set overlaid with
ver rope of 1/4" wide. This
set consists of buckle loop and
tip—a wonderful product.

Price \$20.00
20% FEDERAL TAX 4.00
\$24.00

FOR GIFTS, THESE FINE STERLING SETS INSTALLED ON HAND
CARVED BELTS EXPRESSES THE HIGHEST QUALITY AND THE
MOST ARTISTIC FINISH AND ARE WELL SUITED FOR ALL.



finely en-
his set in-
d tip with

.....\$18.50
..... 3.70
\$22.20

UTY
R

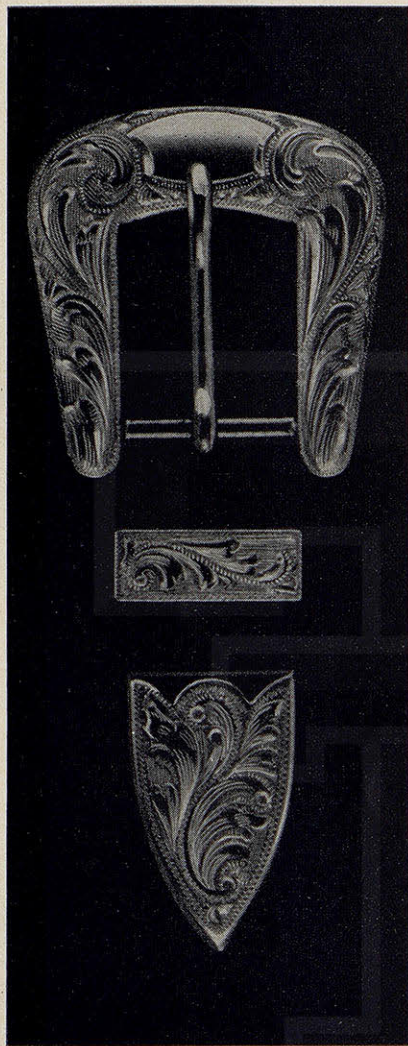

No. 147-X

No. 147-X—Sterling silver, overlaid with gold and set with rubies, $\frac{3}{4}$ " wide. This set consists of buckle, loop and tip.

Price	\$22.50
20% FEDERAL TAX	4.50
	\$27.00

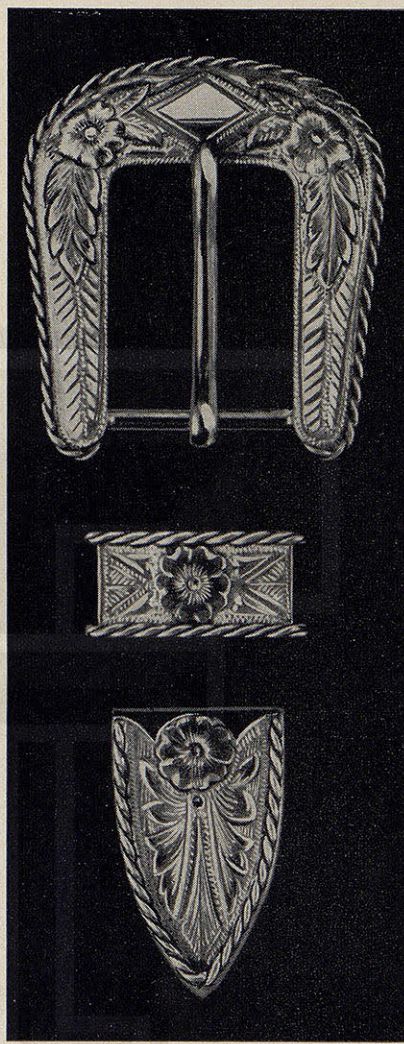

No. 437-XR

No. 437-XR—Sterling silver buckle set overlaid—with gold with silver rope edge, $\frac{3}{4}$ " wide. This set consists of buckle loop and tip—a wonderful product.

Price	\$20.00
20% FEDERAL TAX	4.00
	\$24.00

FOR GIFTS, THESE FINE STERLING SETS INSTALLED ON HAND
CARVED BELTS EXPRESSES THE HIGHEST QUALITY AND THE
MOST ARTISTIC FINISH AND ARE WELL SUITED FOR ALL.



No. 437

No. 437—Sterling silver, finely engraved, $\frac{3}{4}$ " wide—this set includes buckle, loop and tip.

Price	\$7.50
20% FEDERAL TAX.....	1.50
	\$9.00

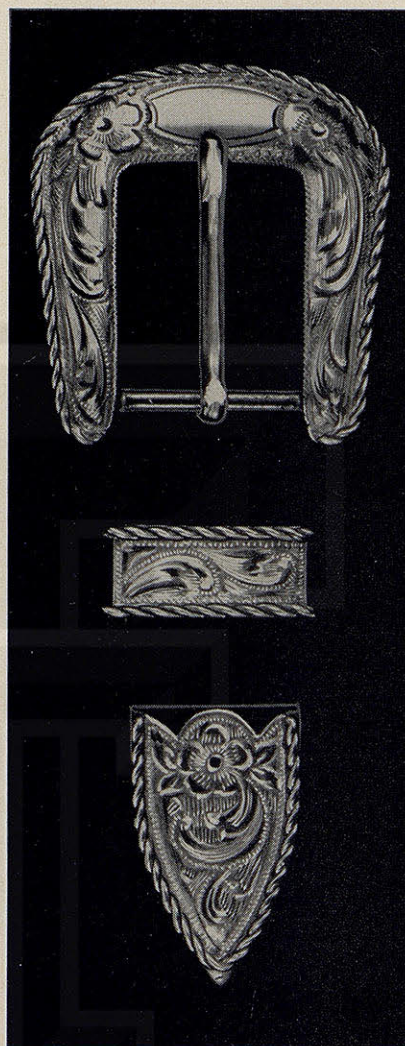

No. 437-R

No. 437-R—Sterling silver, with silver rope edge, finely engraved, $\frac{3}{4}$ " wide — this set includes buckle, loop and tip.

Price	\$12.50
20% FEDERAL TAX.....	2.50
	\$15.00

These Sterling silver buckle sets are the highest quality and the most artistic finish, made by the finest artisans and of the most select material—THEY ARE THE BEST.

Ship to _____

Box No. or Street _____

Post Office _____

Ship by: Express _____

Quantity	Cat.
----------	------

The exact weight when ordered

Remember when ordering

Date _____

Ship to _____

Box No. or Street _____

Post Office _____ State _____

Ship by: Express ☐ Parcel Post ☐ Serial No. _____

[illegible]

Remember to give manufacturer's name, length of barrel, and size of frame of your gun when ordering a holster. Also, in ordering a belt, be sure to give exact waist measure.

S. D. MYRES SADDLE CO.

EL PASO, TEXAS

Date _____

Ship to _____

Box No. or Street _____

Post Office _____ State _____

Ship by: Express ☐ Parcel Post ☐

Serial No.

[illegible]

No. 251—B
calf skin. E
side for ini
Price

No. 225—Pic
ly designed
has a dia
initials or
leather as
10 1/2" x 13 1/2"

Remember to give manufacturer's name, length of barrel, and size of frame of your gun when ordering a holster. Also, in ordering a belt, be sure to give exact waist measure.



No. 251—Billfold. Artistically hand carved of fine calf skin. Edge laced. Space reserved on reverse side for initials.

Price\$10.00 Federal Tax 2.00
Postage .35

No. 251-X—Billfold. Same as No. 251, except different design. Same price.



No. 225—Picture Album, or Scrap Book. Artistically designed and hand carved. The reverse side has a diamond checked design. Your name, initials or Ranch Brand can be carved into the leather as shown. The size as illustrated is 10 1/2" x 13 1/2". Price\$35.00



No. 265—Picture Album, or Scrap Book. Very beautifully hand carved. This also has a diamond checked design on the reverse side. The size is the same as No. 225. Price.....\$27.50
We can make any size book which you might want. Price on application.

PRICE

gun specifications
ing a holster.

of your gun
st measure.



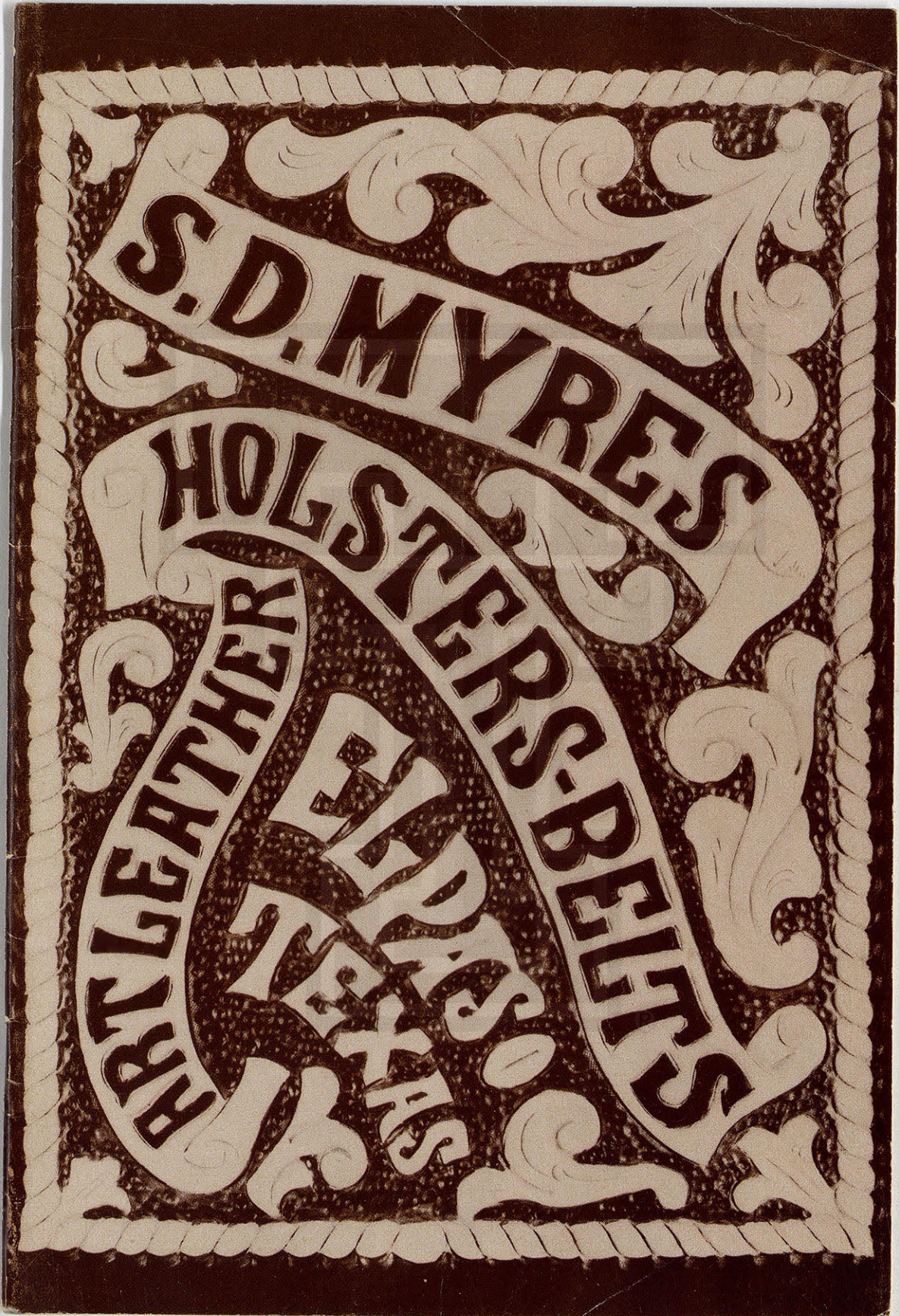

S.D. MYRES

HOLSTERS-BELTS

ART LEATHER

MADE IN