

# TECH CLASS

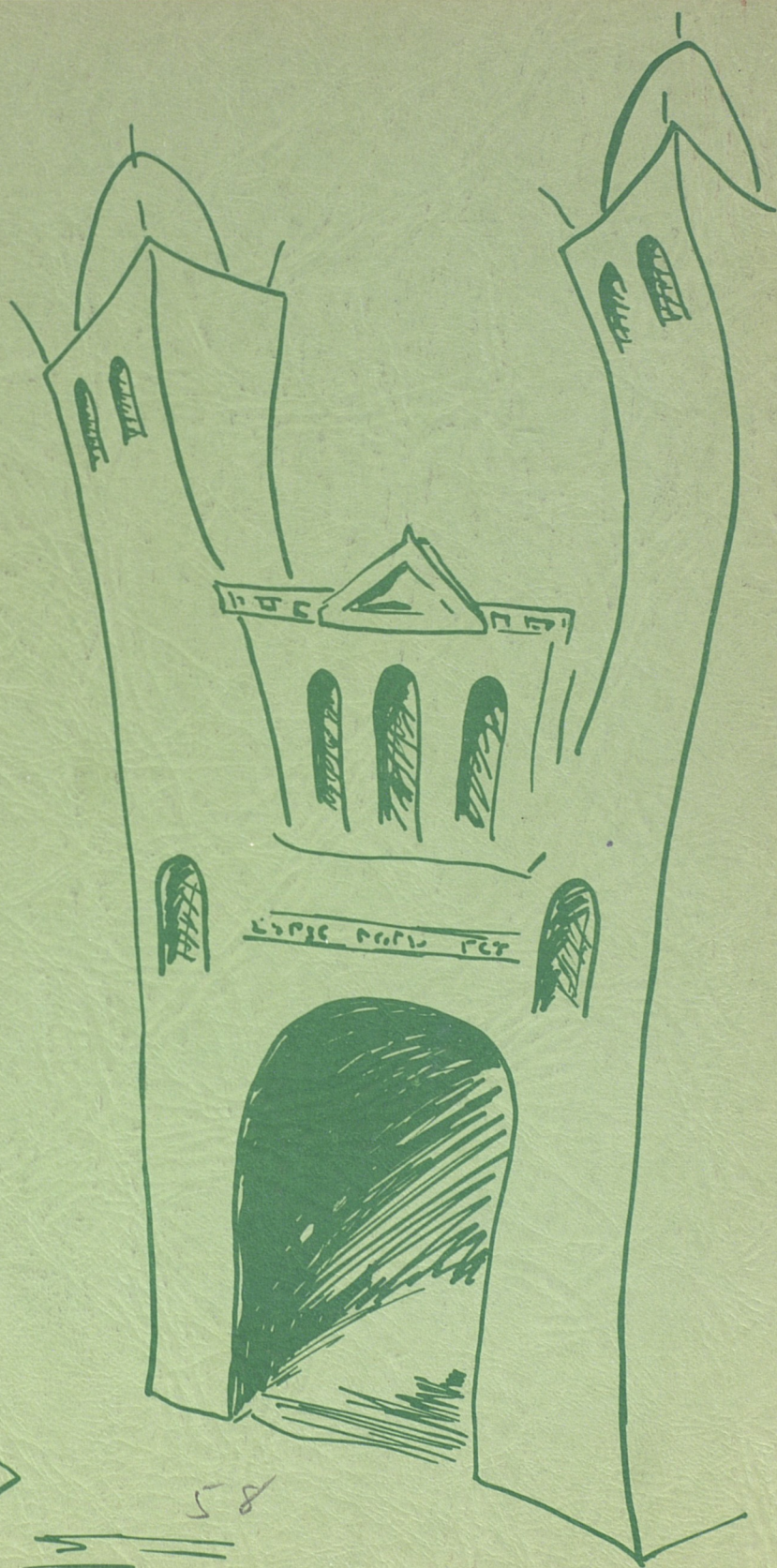



THE ASSOCIATED WOMEN STUDENTS

and

PANHELLENIC COUNCIL

of

TEXAS TECHNOLOGICAL COLLEGE

present

# TECH TIPS

A HANDBOOK

for

WOMEN STUDENTS

1958-59

AWS Editors ..... Jean Brown and Barbara McDougal

Staff: Theta Sigma Phi

Art Editor ..... Carol Stone

AWS Section ..... Carol Thompson

Dormitories ..... Annette Austin

Honoraries and Layout ..... Janet Moore

Sororities ..... Nita Hedleston  
Sandra Shields





## CONTENTS

Dean's Letter .....	3
ASSOCIATED WOMEN STUDENTS .....	5
Clothes Suggestions	
AWS Activities	
Constitution	
DORMITORIES .....	13
Dormitory Rules	
Casa Linda .....	19
Doak Hall .....	20
Drane Hall .....	21
Horn Hall .....	22
Knapp Hall .....	23
Weeks Hall .....	24
HONORARY SORORITIES .....	25
Alpha Lambda Delta .....	27
Junior Council .....	27
Mortar Board .....	28
Mu Phi Epsilon .....	28
Phi Gamma Nu .....	29
Phi Upsilon Omicron .....	29
Tau Beta Sigma .....	30
Theta Sigma Phi .....	30
SORORITIES .....	31
Panhellenic Information	
Rush Week and Rules	
SORORITY DIRECTORY .....	43
Alpha Chi Omega .....	44
Alpha Phi .....	44
Delta Delta Delta .....	45
Delta Gamma .....	46
Gamma Phi Beta .....	47
Kappa Alpha Theta .....	48
Kappa Kappa Gamma .....	49
Pi Beta Phi .....	50
Sigma Kappa .....	51
Zeta Tau Alpha .....	52



*Left to right: Jacqueline Sterner, Assistant Dean of Women; Florence Phillips, Dean of Women; and Dorothy Garner, Assistant Dean of Women.*

Dear Miss Techsan:

You are now ready for a new and wonderful experience which can be as meaningful as you wish to make it. There are so many opportunities for the coed at Tech that there should constantly be new areas for you to be exploring.

We are happy you have chosen Texas Tech and hope you will always feel it was one of the fine decisions of your life.

We are looking forward with a great deal of pleasure to knowing each of you personally. Won't you come by to see us early in the school year.

Sincerely yours,  
 Florence Phillips  
 Jacqueline Sterner  
 Dorothy Garner





*AWS Officers (front) Jean Brown, 1st Vice President; Mary Etta McDuffie, Reporter; Marilyn Adrian, 3rd Vice President; Barbara McDougal, President; Jean Schepers, IAWS Representative; (back) Carolyn Scott, 2nd Vice President; Cora Jean McMurtry, Treasurer; Kathy White, Secretary.*

## DEAR MISS TECHSAN

"A cultured mind is the guardian of democracy." When you begin school remember that you are here for an education . . . a well-rounded education that will equip you with ideas, curiosity, and foresight that will be of value to you the rest of your life.

We are very proud of the fact that Texas Tech is noted as one of the friendliest schools in this part of the country. The concern of the students for each other has been an underlying factor in keeping the student body united, even though the school itself has grown to be the second largest in Texas.

The hellos as you stroll across the campus, the opportunity for developing your talents and interests, the satisfaction you will have upon completing a course, and the fun you will have at the ball games and at the Union are all a part of a day in the life of a Techsan.

Truly, I am so anxious to meet you, work with you, and help you begin a college career that will be successful . . . both academically and socially.

Barbara McDougal  
President, AWS

## Associated Women Students

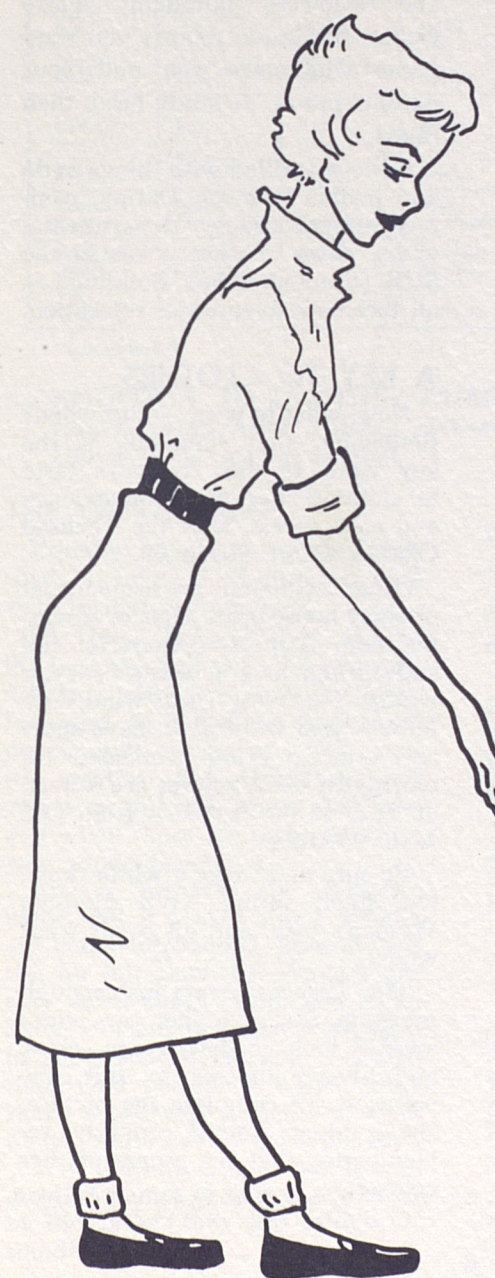



## A TECHSAN'S LIFE

College means a number of things to you. It means fun-times, work and recreation, plus new friendships and new ideas. You are in for an enriching experience. And you'll want to take advantage of all sides of college — mental, social and spiritual.

Many individuals and organizations are eager to help you especially AWS (Associated Women Students), WIDC (Women's Inter-dorm Council), and Panhellenic Council.

The college campus offers so many avenues of activity, that it is easy to lose sight of our primary objective and become completely wrapped up in extra-curricular activities. So, remember, study comes first.

The student has no regulations outside of class hours, and must learn to budget his own time. A daily schedule allotting time for study and relaxation will be of valuable service, and you will gain real satisfaction, knowing that you have given the necessary time and effort to your studies.

A person with the ability to concentrate is well on the road to good study habits. Tips in developing this ability are: divide your study hours into short concentrated periods; keep your mind on your work; read rapidly; allot each piece of work a certain time and try to complete it in that time; work in surroundings conducive to concentration.

If you and your roommate study together in your room, it is wise

to slip a "Do Not Disturb" sign over the door knob. As a freshman, 8:30 p.m. hours will help you give the proper times to studies.

By practicing good study habits and reviewing thoroughly before exams, the grade reports you send home will make you and your parents proud. So study hard, then relax!

College is filled with things to do and people to meet. Dating, campus organizations, departmental clubs, dorm chatter, cokes in the SUB (Student Union Building) — all these are avenues of relaxation.

## A KEY TO CLOTHES

Now, what to wear — and when? Remember that simplicity is the key word to the Techsan's taste in clothing. For your convenience and easy access, note the Techsan Clothes Chart (Page 7).

Other incidentals are brunch coat or short house coat; jeans or slacks; bedroom slippers; cottons for fall and spring; and a heavy coat for winter. The West Texas wind doth blow — and we usually have snow and rain, so bring overshoes. Incidentally, head scarves are a must at Tech to protect curls from Old Man Weather.

Be sure and bring a white dress, too. Each spring AWS sponsors Women's Day, and all coeds wear white.

The Techsan wears just enough make-up to give her a 'wide-awake' look at that 8 a.m. class, and always dresses to suit the occasion. To complete the picture, she conducts herself properly, remembering that she represents her college.

## A TECHSAN CLOTHES CHART

EVENT	DRESS	HAT	SHOES*	PURSE	GLOVES	COAT
Show Date	Sweater-Skirt	Never	Heels or Flats	A little one	No	If needed
Coke Date	Sweater-Skirt	Never	Flats	What for?	No!	Maybe
Dinner Date	Date Dress	Probably Not	Heels	Of Course	Probably	If needed
Church	Suit	Yes	Heels	Yes	Sure	In winter
Teas	Date Dress	Yes	Heels	Yes, Ma'am	Absolutely	If needed
Football Games	Sport Dress—Suit	Sometimes	Heels or Flats	Optional	Maybe	Usually
Formal Dance	Something Swishy	Forget It	Sandals or pumps	Evening Bag	Yes Usually	Wrap
Class	Casual	Never	Loafers	Probably	Nope	If needed

\* comfortable!

ADDITION TO CLOTHES CHART: Event—Symphonies stage shows; Dress—After 5 dress; Hat—none; Shoes—heels; Purse—yes; Gloves—yes; Coat—if needed.

## THE GENTLE ART

Equally important to the Tech coed as being well-groomed and well-dressed are manners.

We have learned that one of the best ways to get a lot of introductions is to give a lot of them. In order to introduce and meet people with poise, you will need to practice the techniques. If you want to brush up on the "how and when" here are some tips that may prove beneficial.

Always mention the woman's name first if a man and a woman are being introduced. Men always rise for introductions. Women rise only when being introduced to an older woman, or when they wish to show special respect to a distinguished person. A woman may shake hands with a man, but must remember to extend her hand first.

When introducing a large group, mention names of men and women in the order they are seated or standing.

In acknowledging introductions, it is courteous to repeat the name (helps you remember it, too) and simply say, "Hello" or "How do you do." A smile can express your friendliness better than words.

Friendliness on our campus extends to the faculty and other older people. You can't underestimate what your courtesy and kindness to all older people will do for you.

Remember, as you're packing for Tech, to put in a smile and a friendly spirit, and take them out first when you arrive.

## THE COMMON GROUND

One more phase of college deserves special mention — spiritual growth. Many religious groups, affiliated with Lubbock churches and located off-campus, offer worship, study and fellowship.

These groups include the Baptist Student Center, Canterbury Club (Episcopal), Disciple Student Fel-



lowship (Christian), Newman Club (Catholic), Wesley Foundation (Methodist), Westminster House (Presbyterian), and the Bible Chair Church of Christ.) You are invited to attend the group of your choice.

This last phase of your growth is best expressed in the AWS Women's Creed (on page 52)—"that of charity toward others and service to all."

## AWS IS FOR YOU

When you enroll at Tech, there is one organization of which you as a woman student automatically become a member. This is the Associated Women Students — known more simply as AWS.

The purpose of AWS is to help you and other Tech coeds to get the greatest benefits from college life by promoting unity and fellowship among women students and by providing opportunities for leadership in worthwhile activities on campus. AWS acts as a coordinating body of all women's organizations in setting the standards for living and working together on campus.

## IAWS

Tech's AWS is a member of a large national association — the Intercollegiate Association of Women Students. Its membership is comprised of women's governing units in over 100 colleges and universities from coast to coast.

The purposes of IAWS are to foster the exchange of ideas and information on subjects of mutual interest to the member schools; to encourage a growing awareness of the responsibilities of women students in local, national and international affairs; and to work for the improvement of women's governing groups.

## AWS COUNCIL

Tech's AWS is governed by the AWS Council. This Council is composed of six officers elected by the women on campus, one representative from each women's organization, and a representative from each class. The Executive Council is comprised of seven officers: president, first vice president, second vice president, third vice president, secretary, treasurer, reporter, and IAWS representative. To understand exactly how AWS works, you are invited to attend any regularly scheduled Council meeting.

## PLANNED ESPECIALLY FOR YOU

"Never a dull moment .. ." And so it is with AWS. Its ever expanding activity program includes:

**BIG SISTER - LITTLE SISTER PROGRAM** — You will be adopted as a little sister long before you arrive on campus. Your big sister will write you during the summer and be here in the fall to help you get acquainted with campus life and to give you the benefits of her college experiences.

**HOWDY PARTY** — This event is scheduled as a "get-acquainted" period during orientation week. All the women leaders on campus will be at this party to welcome you and tell you about extracurricular activities and women's organizations at Tech.

**FRESHMAN ORIENTATION PROGRAMS** — Each fall a series of programs is conducted concerning social problems such as manners, grooming and dating. AWS Orientation Committee, the planning unit for these programs, builds

this series around your wishes, and your ideas are especially welcome.

**DAD'S DAY** — During the fall Dads are honored by a full day of activities including the football game at night and a welcoming tea in the afternoon. AWS Dad's Day Committee and Alpha Phi Omega, national service fraternity, work together on the program.

**LEGISLATOR'S WORKSHOP** — This fall a training retreat for all legislators in the dorms will be conducted. Its purposes are to promote and improve student government in the dormitories and to evaluate the previous year's work.

**PENNY-A-MINUTE NIGHT** — Here's your chance to stay out one hour past dorm closing hours — at the rate of a penny a minute. AWS usually sponsors two such nights each semester.

**WOMEN'S DAY** — As a recognition day for women on our campus during the spring, you are urged to wear white to commemorate this special day. Tech's Outstanding Woman of the Year is elected and presented at the Women's Day banquet that night. Other recognitions include installation of AWS officers for the coming year, introduction of the new members of Junior Council and Mortar Board, introduction of the new officers and legislators in the dorms and scholarship recognitions.

## AWS ACTIVITY SYSTEM

In order to distribute the major offices and responsibilities of individual students more evenly, AWS has set up an activity point system. By the system, an individual is allowed a combination of only 15 points per semester.

AWS Activities Committee keeps activity cards on every woman holding office in campus organizations, re-evaluates the system at regular intervals, and has jurisdiction (subject to the approval of the AWS Executive Council) over the activity system and all points of discussion. The system is now being revised.

This system is not a ranking of importance, but merely an evaluation of offices according to time and responsibility involved.

## STUDENT BODY OFFICERS

Student Body President .....	15
Vice President .....	10
Secretary .....	10
Business Manager .....	10
Student Council Representative .....	7

## AWS

President .....	10
Vice President .....	6
Treasurer .....	6
Secretary .....	5
Reporter .....	5
Standing Committee Chairman .....	1

## PANHELLENIC

President .....	8
Rush Chairman .....	6

## SORORITIES

President .....	9
Pledge Trainer .....	6
Treasurer .....	6
Other Major Offices .....	5

## TOREADOR

Editor .....	10
Managing Editor .....	6

## LA VENTANA

Editor .....	10
Business Manager .....	8
Associate Editor .....	6



## TECH UNION PROGRAM

President of Student	
Union Activities .....	10
Vice President .....	6
Secretary .....	6
Treasurer .....	6
Other Offices and	
Committee Chairmen .....	4
BSO	
Chairman .....	6
CLASS OFFICERS—President	
Junior and Senior .....	5
Freshman and	
Sophomore .....	4
DORMITORIES	
President .....	6
AWS Representative .....	6
Other Offices .....	3
Legislators:	
Freshmen .....	3
Upper Classmen .....	2
Advisory Council .....	1
HONORARY	
Mortar Board President .....	6
Junior Council President .....	5
Alpha Lambda Delta	
President .....	4
Other Major Offices .....	2
DEPARTMENT,	
RELIGIOUS, AND MUTUAL	
INTEREST GROUPS	
Presidents .....	6
Other Major Offices .....	3
CHEERLEADERS .....	6

## CONSTITUTION AND BY-LAWS

### OF THE ASSOCIATED WOMEN STUDENTS OF TEXAS TECHNOLOGICAL COLLEGE

#### ARTICLE I

##### Name

SECTION 1. The name of this organization shall be the Associated Women Students of Texas Technological College.

#### ARTICLE II

SECTION 1. The objects of the Associated Women Students shall be:

1. To act as a coordinating body of all women's organizations in setting the standards of living and working together on the campus.
2. To promote high scholarship among the women students at Texas Tech.
3. To aim for strong student government and a mutual understanding between administration and students.
4. To strengthen the spirit of unity and fellowship among the women of Texas Tech and to encourage closer relationships between town girls and the girls on the campus.
5. To develop leadership and promote school spirit through the encouragement of women's participation in government and college activities.

SECTION 2. The Associated Women Students shall operate under the powers set forth in this Constitution.

SECTION 3. Additional powers will be granted the council each year according to the progression and capability exhibited by the previous council and Association.

#### ARTICLE III

##### Members

SECTION 1. Every woman student enrolled at Texas Tech shall be a member of the Association and shall pay dues at the time of registration.

SECTION 2. The Dean of Women and an Assistant Dean of Women shall be ex-officio members of the organization. An Assistant Dean of Women shall act as an advisor to the Association.

SECTION 3. Each woman student of Texas Tech who resides in a private home is also eligible for membership in the "Town Girls Club" (This organization is set up for town girls, in the hope that through such an organization a closer unity can be gained between the town girls and the girls residing on the campus.)

#### ARTICLE IV

SECTION 1. The following officers shall serve as the executive body of the Associated Women Students and the AWS general council.

SECTION 2. Officers Shall be:

1. President
2. First Vice President
3. Second Vice President
4. Third Vice President
5. Secretary
6. Treasurer
7. Reporter
8. IAWS Representative

SECTION 3. Qualifications for officers:

1. They shall maintain a 1.5 over-all grade point average for all the time they have been in school and a 1.5 grade point average for the previous semester at Tech.
2. They shall have been enrolled in Tech for at least one semester before being nominated or elected.
3. The president, vice presidents and the IAWS representative shall have been a member of the AWS Council for at least a year previous to the term they serve as an officer. The third vice president must be in summer school or from the surrounding area.
4. The president shall be of senior classification when she serves. She must have completed 90 credit hours at the time of taking office in the fall.
5. The vice presidents, secretary, treasurer, and IAWS representative shall be at least a junior at the beginning of their term of office.
6. The reporter shall be at least a sophomore at the beginning of her term of office.

SECTION 4. Elections

1. The officers shall be elected by the women students of the college.
2. The term of office for officers and members of the AWS Council shall be one school year.
3. A nominating committee composed of all members of the council who have completed 90 credit hours shall prepare a slate of officers to be presented at a nominating assembly, where other nominations of qualified girls may be made from the floor.

#### ARTICLE V Duties of Officers

SECTION 1. President

1. It shall be the duty of the president to preside at the meetings of the Association.
2. She shall exercise supervision over the activities of the association and be alert to the needs of the campus.

3. She is also president of the AWS Council and presides over this governing body.

4. It shall be the duty of the president to see that the provisions of the Constitution are carried out.

5. She shall have the power to appoint the chairman of all committees except those standing committees named in the Constitution.

6. She shall act as ex-officio member of all committees.

7. She may call a meeting of the council or of the Association with the consent of the secretary.

SECTION 2. First Vice President

1. It shall be the duty of the vice president to preside in the absence of the president.

2. She shall assist the president in the direction of the affairs of the Association and the council and shall assume the duties of the president in case the office of the president is left vacant.

3. She shall act as the chairman of the "Big-Little Sister Committee."

4. She shall supervise the AWS elections.

SECTION 3. Second Vice President

1. She shall preside at the meeting of the Women's Inter-Dorm Council.

2. She shall keep a complete record of the activities of the Women's Inter-Dorm Council and shall make regular reports to the AWS Council.

SECTION 4. Third Vice President

1. It shall be the duty of the third vice president to be in charge of and supervise AWS activities during the summer.

SECTION 5. Secretary

1. It shall be the duty of the secretary to keep the records of the actions and meetings of the Association and the Council.

2. She shall take care of all council correspondence.

3. She shall file and preserve all reports and papers of the Association.

SECTION 6. Treasurer

1. It shall be the duty of the treasurer to collect all funds and fines for lack of attendance and care for all bills authorized by the advisor.

2. She shall have charge of the Association funds.

3. She shall keep a strict and permanent record of all expenses.

4. She shall make a financial report annually and present a proposed budget for the following year. She shall act as ex-officio member of all committees involving finance.



#### SECTION 7.

1. It shall be the duty of the reporter to report and publicize all activities of AWS through "The Toreador," town papers, campus bulletins, alumni news, and in any other possible way.

#### SECTION 8.

1. The IAWS representative shall be in charge of the clearing house at Texas Tech, and she shall take care of all correspondence with member schools of IAWS.

#### SECTION 9.

1. The duties of the third vice president shall read: It shall be the duty of the third vice president to be in charge of and supervise AWS activities during the summer.

#### SECTION 10.

1. The AWS representative from organizations shall be a sophomore.

### ARTICLE VI

#### AWS General Council

SECTION 1. The purpose of the council shall be to serve as a governing body for the Association and to act as a coordinator of all campus activities engaged in by women students.

SECTION 2. The council shall be composed of the eight officers elected by the Associated Women Students, one girl elected by each of the four classes, and one representative from each of the women's organizations on the campus. At present there are: Alpha Chi Omega, Alpha Lambda Delta, Alpha Phi, Book Reviewers, Casa Linda, Delta Delta Delta, Delta Gamma, Doak Hall, Drane Hall, Mortar Board, Freshman Class, Gamma Phi Beta, Home Economics Club, Horn Hall, Junior Class, Junior Council, Kappa Alpha Theta, Kappa Kappa Gamma, Knapp Hall, Major-Minor Club, Mu Phi Epsilon, Panhellenic, Junior Panhellenic, Phi Gamma Nu, Phi Upsilon Theta, Sigma Pi, Town Girls' Club, Weeks Hall, and Zeta Tau Alpha.

SECTION 3. The council shall meet every week unless otherwise stated.

SECTION 4. In case the office of the president is left vacant, the first vice president shall become president, and a new vice president shall be elected by the council. If for any reason a vacancy occurs in any of the other elected offices, the council shall elect someone to fill the vacancy.

SECTION 5. Scholastic eligibility for the members of the council shall be a 1.0 over-all grade point average, as well as a 1.0 grade point average for the preceding semester.

SECTION 6. If it is impossible for a council member to attend a meeting, it is permissible to send an alternate.

SECTION 7. The consequence for missing a meeting without adequate excuse or the attendance of an alternate shall be one dollar.

SECTION 8. Members of the council who are absent twice in succession without adequate excuse or the attendance of an alternate shall be considered inactive. The secre-

tary shall notify the organization which they represent that their organization has become inactive, and that the organization should send another representative.

SECTION 9. The secretary should be notified by the absent member before the following meeting of the reason for her absence.

### ARTICLE VII

#### Women's Inter-Dorm Council

#### SECTION 1. Membership

1. The second vice president of AWS shall serve as chairman of the Women's Inter-Dorm Council.
2. Other members of the council shall consist of the vice presidents and AWS representatives of each dormitory and Casa Linda.
3. The office of the secretary-treasurer shall rotate in alphabetical order among the dormitories and Casa Linda.

#### SECTION 2. Duties of the Women's Inter-Dorm Council.

1. The Women's Inter-Dorm Council shall act in collaboration with the Dean of Women and Legislature on matters of group living.
2. The Women's Inter-Dorm Council shall serve as the policy making body of the women's residence halls, and shall submit recommendations to be approved by the AWS Council and the Dean of Women.

### ARTICLE VIII

#### Amendments

SECTION 1. The Constitution may be amended at a regular meeting of the Council of the Associated Women Students provided that there are two-thirds of the members present and that the amendments have been read at the council meeting preceding the one at which the vote is taken.

SECTION 2. The proposed amendments must be posted immediately after the meeting at which they are presented to the council.

### ARTICLE IX

#### Committees

SECTION 1. The Nominating Committee shall be composed of the members of the council who have completed 90 credit hours.

SECTION 2. There shall be an executive committee composed of all the officers of AWS, and it shall be their duty to organize and eliminate unnecessary details in the material to be covered in council meetings.

SECTION 3. There shall be such other committees as the Association or council may demand.

SECTION 4. The president shall be an ex-officio member of all committees.

SECTION 5. The treasurer shall act as ex-officio member of all committees involving finance.

### ARTICLE X

#### National Convention

SECTION 1. The expenses of the official delegates to the National Convention shall be paid by the Associated Women Students.

SECTION 2. These delegates shall be the incoming president, the outgoing president, and the advisor or their alternates which will be elected by the council.

# Dormitories

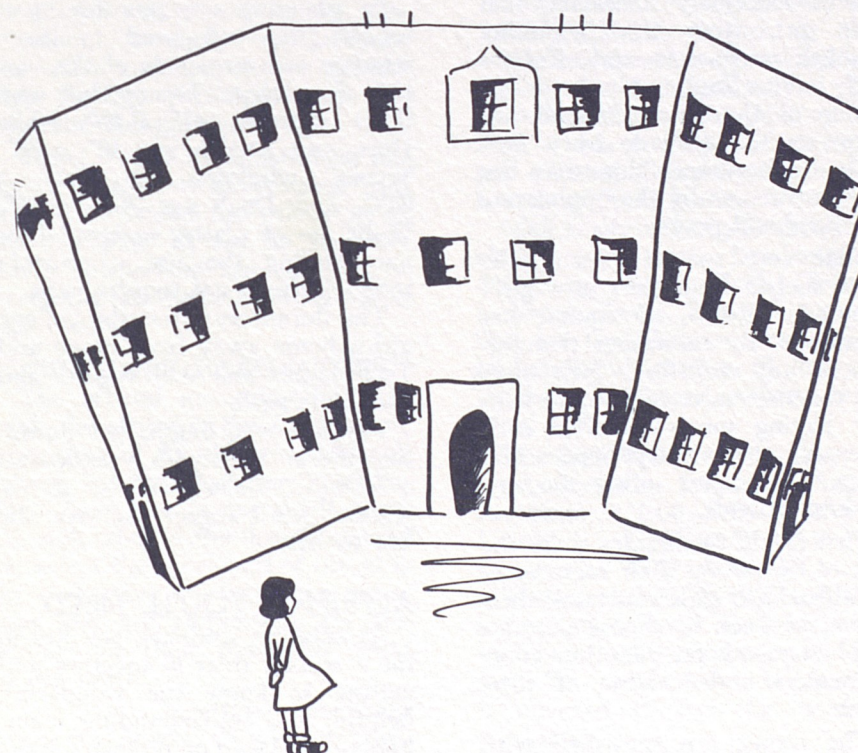



## WHERE TO MAKE LIFE-LONG FRIENDS

A girl may find life in a college dormitory a most exciting and enjoyable experience. However, as in all phases of college life, certain adjustments must be made.

The girl must realize that she is sharing her dwelling with over 300 other girls. She must be considerate and respect the rights of everyone in the dorm especially at such times when she may feel the need to "party." "Courtesy" is the word applied to these essential adjustments.

It is extremely necessary that each girl, from the beginning establish satisfactory and effective study habits. Studying in the dorms is one of the more difficult adjustments to be made by a new student. However, this may be easily overcome by the application of a little will power.

That very special person who plays such a large part in a girl's dormitory life is, of course, her roommate. By exercising thoughtfulness and courtesy, girls may live together successfully and happily having much to offer each other. By sharing experiences and ideas, roommates often become life-long friends.

First of all, roommates share the task of furnishing their room comfortably. Most girls wait until their arrival at Tech to choose curtains and bedspreads for then they know the colors and location of their room.

The rooms are furnished with twin beds, chest-of-drawers, desk and two chairs, lavatory, mirrors and wastebasket. Some suggested objects to bring from home for the freshman halls include iron, desk light, pillow, broom, mop, bulletin

board, radio, record player, throw rugs and alarm clock.

Freshmen girls will reside in Drane, Horn and Knapp Halls while upper classwomen live in Doak and Weeks. Arrangements for rooms should be made as soon as possible through the Office of Room Reservations. Applications for housing in Casa Linda, a co-op house in which 18 girls reduce their college expenses by sharing meal preparation and housekeeping, must be made to the Assistant Dean of Women in charge of dormitories. Casa Linda is located across from the Tech campus.

In planning curtains for their rooms girls will need to know window measurements of the various dormitories. Drane Hall windows measure 41" x 68" while Horn and Knapp are 40" x 66". Weeks' windows are 34½" x 68½", and Doak are 43¾" x 69". Walls are of plaster material thus necessitating the use of curtain rods which do not require nails.

The dormitory offers the college girl a home away from home and Tech hopes she will regard and treat it as such.

The girl who begins her dormitory life at Tech with a smile and a friendly "hello" will be so rewarded she'll regret the day she has to leave.

## A FRIEND YOU'LL NEED

As entering students, you are in for a special treat in meeting and getting to know the wonderful, helpful, and understanding members of the Dean of Women's staff: Miss Irene Kohner, counselor of Horn Hall; Mrs. Evelyn Stovall, Knapp Hall; Miss Carol Sittler, Drane Hall; Mrs. Alice May, Weeks Hall; and Mrs. Carolyn Bosworth, Doak Hall.

These counselors are trained in the field of guidance and counseling.

Some of the most meaningful experiences of college days come from the friendships one forms. Be sure not to deprive yourself of the privilege of knowing your dormitory counselor; she is interested in you and is your friend even before you unpack.

## DORMITORY ASSOCIATION

Every dormitory resident is automatically a member of the dormitory association, which has as its purpose as stated in the constitution, "to equip each student for active and cooperative citizenship through participation in democratic self-government."

Texas Tech's administration believes in student government and is glad to extend the privileges of self-discipline as far as the students themselves are capable of accepting the responsibilities which this incurs.

## DORMITORY LEGISLATURE

The official governing body of each dormitory is the Legislature, composed of 24 girls elected each spring by the dormitory association. They live in specified rooms on each wing of the dormitory and represent the viewpoint of the girls on that wing in legislator meetings and are responsible for the welfare of their particular wing in the dorm.

Legislator meetings are held every two weeks, alternating Monday nights with the Advisory Council. Wing meetings are held at 10 p.m. the Tuesday following the legislator meetings. All residents, including seniors, are to attend wing and hall meetings.

## THE ADVISORY COUNCIL

The Advisory Council is the agency through which the rules of the dormitory are interpreted. This group advises the girls on dormitory regulations and policies. In each dormitory it is set up under the dormitory student government. The purpose of this selected body is to hear cases of girls who have broken dormitory regulations. Those cases reflecting on the reputation of the college or those involving general college rules are referred to the Office of the Dean of Women.

## HERE'S HOW IT'S DONE

YOUR MAIL is put up in a mailbox assigned to you when you register in the dormitory. The switchboard operator puts up the mail which is delivered at noon and evening. Outgoing mail is collected at these hours.

Mail addressed to you should include: your name, box number, dormitory, Texas Tech College, Lubbock, Texas. You will be notified by the Campus Post Office in the Administration Building if you have an insured package, registered letter, etc.

The DINING HALL is open for meal service as follows: Sun.  
Breakfast 7:00 - 8:00 8:00-8:45  
Lunch 11:45-12:30 12:15-1:00  
Dinner 5:30 - 6:15 No meal

There are LAUNDRY and drying rooms in each women's dorm with automatic washers and drying for your use. A quarter is charged to use the washing machines.

All needed REPAIRS should be reported to the switchboard office by filling out a prepared form. You may request such things as replacement of electric light bulbs in this manner.



A large STORAGE room is provided in each dorm where trunks and luggage are stored. Check with the Dormitory Office for the key.

**ELECTRICAL CHARGES** are made on radios, record players, irons, hair dryers, etc., that are used in the dorm. These charges are added to your room and board each month by the Office of Room Reservations and are due prior to the sixth day of each month. No television sets are allowed in the rooms.

Local TELEPHONE CALLS are accepted from 8 a.m. to 10 p.m. The pay telephones in the game room or lobby of the dorm are available at all times. Long distance calls must be made only on these pay phones.

Telephone manners are important, so PLEASE do not monopolize the phones and limit your calls to five minutes. Always replace the telephone book for the next person.

You will need to know the BUZZER SYSTEM. The girl in the room whose last name comes first alphabetically will have the A buzz and the other one will have B buzz.

A Buzzes are:

1 long ..... Telephone  
1 long, 1 short ..... Lounge

B Buzzes are:

2 long ..... Telephone  
2 long, 1 short ..... Lounge

### YOUR DORM GUESTS

Students may have guests in dormitories only on Friday and Saturday nights except by special permission given by the Assistant Dean of Women. All overnight guests must register in the dorm office and a guest fee (with the exception of mothers of residents)

of 50 cents is charged each guest. Guests maintain the hours of their student hostess. The hostess is responsible for the conduct of all guests and is also assigned any late minutes her non-resident guest might receive. Guests sign in and out of the dormitory on a guest sign-out sheet.

When girls are guests in another dorm the same procedure for signing out is to be observed as for any overnight in Lubbock. Resident students while guests in other dorms are responsible for their own late minutes.

### DORMITORY REGULATIONS AWS AND WOMEN'S INTER- DORM COUNCIL

For safety and service, students are required to sign out if absent from the dormitory after 7:30 p.m. Each girl must sign in and out for herself. In emergency, or if you have failed to sign out, you may call your Counselor or Dormitory Office to sign you out.

Do not open any doors before 6:30 a.m. or use the side doors after 7 p.m. In order to be classified for these hours an upperclassman must have 30 hours with 30 grade points; a senior must have 90 hours with 90 grade points.

#### B. REGULAR CLOSING HOURS

##### ENTERING FRESHMEN (until 9 weeks grades)

M.-Th.	Fri.	Sat.	Sun.
8:30 p.m. 12:00 p.m.	1:00 a.m. 11:00 p.m.		

M.-Th.	Fri.	Sat.	Sun.
10:00 p.m. 12:00 p.m.	1:00 a.m. 11:00 p.m.		

M.-Th.	Fri.	Sat.	Sun.
11:00 p.m. 12:00 p.m.	1:00 a.m. 11:00 p.m.		

#### C. WEEKEND AND OVER NIGHT SIGN OUTS.

A General Permission card signed by your parent must be on file in the dormitory office before you are permitted to sign out overnight. It is each student's re-

sponsibility to know the permissions granted her by her parents.

Students do not spend week nights out of town or at home except in an emergency and with special permission from the dormitory counselor and/or the student's parents. Weekend nights are Friday and Saturday nights. All special permissions must be sent directly to the Counselor from the parents. All sign outs must be approved.

#### 1. WEEKEND OUTSIDE LUBBOCK

Fill out weekend slips in office before 8 p.m. File in box provided for this record.

#### 2. WEEKEND OR OVER- NIGHT IN LUBBOCK

Fill out form in dorm office for Lubbock sign-outs before 4 p.m. so that your hostess may be contacted for confirmation of the invitation. Students may stay only with families or married couples in Lubbock. Students must make sure the hostess has been contacted and her sign - out card approved by the dorm before she leaves. Freshmen are permitted one week night Monday through Thursday per semester in Lubbock. Upperclassmen have three week nights per semester.

#### D. RETURN FROM VACA- TION OR WEEKEND.

All students return to the dormitory from an official college holiday or weekend by 11 p.m. If in an emergency a student is delayed, she should call her Counselor so that she will know the whereabouts of the student.

Students returning to school from a holiday or weekend out of town do not spend Sunday night in Lubbock unless prior arrangements have been made with the

dormitory Counselor before the student leaves for the weekend. This entails filling out both the form for out of town and the form for overnight in Lubbock. This is classified as "special permission" and is not considered as a regular week night in Lubbock.

If a girl has not returned at the time designated on her sign-out card the dormitory Counselor will call her parents.

#### E. SPECIAL PERMISSIONS.

Counselors may grant special permission for the following events:

1. Students attending college-sponsored events that run past 10 p.m. These events include college plays, and college sports events.
2. Students desiring to attend outstanding community events NOT under the auspices of the College.

If the event is held on campus, students are expected to return to the dormitory 15 minutes after the close of the performance. If the event is off campus, time is 30 minutes after the close of the event.

#### F. EMERGENCY PERMISSIONS

In an emergency or an unusual happening, the Counselor may grant special permissions.

#### G. QUIET HOURS.

Quiet hours must be maintained with the following exceptions:

11:30-1:00 p.m. Lunch Hour.

5:00-7:00 p.m. Dinner Hour.

"Reasonable" quiet must prevail at all times. Twenty-four hour quiet hours are always maintained during examination periods.



#### H. WIDC AND AWS REGULATIONS.

For failure to cooperate with the dormitory or other AWS regulations, the student may be asked to appear before the Advisory Council of the dormitory.

The Council has the authority to decide on the restrictions of a student's social privileges.

#### I. MEN CALLERS.

Men callers are not permitted to visit in women's dormitories until after the lunch hour. Men, however, may come into the lobby to call for a girl after 8 a.m. Monday through Saturday. Sundays, men may visit in the lounge after 8:30 a.m.

#### J. SOCIAL CONDUCT.

Tech women do not wear bluejeans, treader pants, or bermuda shorts in the dormitory lounge, Student Union, or classrooms. Students should dress appropriately in the dining hall. Shorts, bluejeans, brunch coats, bermuda shorts, or house shoes are not worn. The exception to this rule is Saturday, "casual dress" day, when Bermudas, jeans and pedal pushers are permitted in the dining halls; and other occasions when specified. Casual dress does not apply at lunch and dinner when there is a home football game.

Tech women are in accord with Emily Post in believing that good taste is consideration for others. This includes remembering that even though Tommy Techsan may be the "love of your life," public display of your affection is embarrassing to others. Therefore, obvious display of affection is extremely bad taste and it not permitted in the lounge, lobby, or entrances to the dorm.

You should show your consideration for the other residents by not

cutting in line in the dining hall.

#### K. COLLEGE REGULATIONS.

1. The college prohibits the possession or consumption of alcoholic beverages on the campus or in college buildings, and in student residences, both on-campus dorms and off-campus housing. Students are held individually responsible for compliance with this regulation.

2. Selling or peddling or offering for sale is strictly prohibited on the campus and in college buildings without permission from the Comptroller of the College. Permission to sell in the dormitories will be granted only with the approval of the Assistant Dean of Women or Assistant Dean of Men and the Comptroller. Any person selling on Tech campus should be asked to show a written statement of permission to sell signed by the Vice President-Comptroller of the College.

#### AWS REGULATIONS MEN'S RUSH PARTIES.

1. Except as hostesses, Tech women are not permitted to attend men's fraternity rush parties (no more than 10 hostesses at each party).

2. Tech women may not act as cigarette girls at any men's organization on campus.

#### SERENADES

"The fraternity or other organization desiring to serenade should contact the dormitory Counselor by 5 p.m. of the Wednesday night the serenade is planned and report the time within 5 minutes when they will serenade, in order to avoid conflicts with other serenading groups. All serenades are to be over by 11 p.m.

PHI MU ALPHA, music fraternity, has special permission to serenade on Tuesday night.



*Casa Linda residents are especially fond of the radio, record player and television in the living room. The officers are L to R Betty Hargrove (seated), Historian; Sandra Standefer, Vice President; Glenda Harris, President; Betsy Donovan, House Director; and Margaret Hash, Secretary-Treasurer.*

#### CASA LINDA

The 18 girls selected each year by the Dean of Women to live in Casa Linda share in true cooperative living. By doing their own cooking and housekeeping — all are assigned daily duties in connection with the performance of household tasks — they are able to cut college living expenses and at the same time share dorm-like experiences with their many "sisters".

Two groups of officers are elected to serve the members of Tech's cooperative house. The social director, business manager and assistant business manager comprise the administrative division. The social director assigns duties and serves in a general advisory capacity. Since Casa Linda abides by dormitory regulations, she also assumes responsibility for proper ad-

herence to these rules. The business manager and her assistant plan meals and purchase supplies.

The executive officers of Casa Linda are a president, vice president, secretary-treasurer and historian. They are responsible for the smooth functioning of the organization, with the president serving in addition as representative to the AWS Council.

Casa Linda is presently located on the corner of Nineteenth and College, just off the southeast corner of the campus. The downstairs of the comfortable brick dwelling is devoted to a spacious living room, dining room, kitchen, laundry, and two bedrooms with facilities for five girls. Second floor bedrooms are shared by the rest of the girls.





*Doak Hall officers will have very responsible positions in getting policies and traditions underway for the dormitory that has been turned back to upperclass women. They are L-R Sylvia McAden, AWS Representative; Marihelen Jones, President, and Betty Maloy, Vice President.*

## DOAK HALL

This fall Doak Hall will become the home of women of the Tech campus for the second time since the 1930's. Doak was originally a women's dormitory and one of the first buildings on the campus; however, this dorm became a men's residence hall during World War II and has remained as such until this fall. Doak Hall is one of the beloved, well-known dormitories on the campus, and Tech women welcome the chance of having it as their home next year.

The dormitory, with rooms for approximately 300 upperclassmen, was named for Mary Doak, the first Dean of Women at Texas Tech. The exterior is covered with beautiful English ivy and is in a central location for easy access to the other campus buildings. Doak is located southeast of the Home Eco-

nomics building and is connected to Weeks Hall. The residents of Weeks and Doak have a joint dining area, and the two dorms are connected by a beautifully decorated, informal lounge area.

The dorm government will consist of the girls who are elected to the Legislature. These legislators will act as a representative of the girls on their wings, and will be prominent in determining the activities of the dorm. In being a new women's dorm, the girls of Doak Hall will have a tremendous, yet exciting, job ahead of them in establishing the traditions and customs for the future.

So — women of Texas Tech — welcome back to friends, studies, and good times; but, most of all, we welcome you to Doak Hall. May you have one of your most enjoyable years here with us.



*Drane Hall officers are L-R Donna Christopher, Marilyn Gardner, Anne McElheny, Miss Carol Sittler, Dormitory Counselor; Kay Kring, Shirley Stephens, Carolyn Jenkins, Frances Taylor.*

## DRANE HALL

Drane Hall is usually described to new boys on the Tech campus as "the place where all those cute freshman girls live." To its 300 residents, however, it is also a welcome haven from the bewildering complexities of their first year at college.

Life at Drane is especially geared to give freshman girls a good start in campus life and to make initial experiences at Tech ones to be happily remembered for years.

The Drane year starts with a quick succession of mixers with boys' dorms, all-dorm parties and impromptu get-togethers — and the pace lets up very little as the months pass. Also exciting are the fraternity serenades which occur at least once a week.

Early in the fall, AWS presents a series of programs at the dorm

designed to help freshmen become orientated in the many activities for women here at Tech, and to answer questions about such problems as campus etiquette, grooming and the like.

Designed to acquaint you with the workings of the dorm itself is the Drane Hall legislature, composed of 12 sophomore girls who spent their first year in Drane and who are joined after the first few weeks by 12 girls elected by the freshmen.

One activity of which Drane is especially proud is the weekly devotional service it originated last year. These are held after hours one day each week in the lounge.

We'll be looking for you this fall at Drane — a wonderful place to begin a wonderful college career!





## HORN HALL

A great big home in its own right and not just a place to hang your freshman beanie your first year of college — this is what you will find Horn Hall to be. Complete with its 350 member family, Horn is a big home as well as a friendly one.

The social aspect of the dormitory is really something to look forward to. Frequently one of the boy's dorms from across the campus is invited over for a mixer where there is usually a combo for dancing and plenty of refreshments.

There are all-dorm parties on Halloween, Christmas and Easter. A birthday is never forgotten here either. Each month a special table is arranged in the dining room for girls with birthdays during that month, and ice cream and cake are served them.

The "head" of Horn Hall is the Legislature. Thirty girls are elected to voice the opinions of the girls on their respective wings.

The Horn Hall Balcony is an ideal site to watch and hear the beautiful serenades given by fraternities for girls pinned to one of their members.

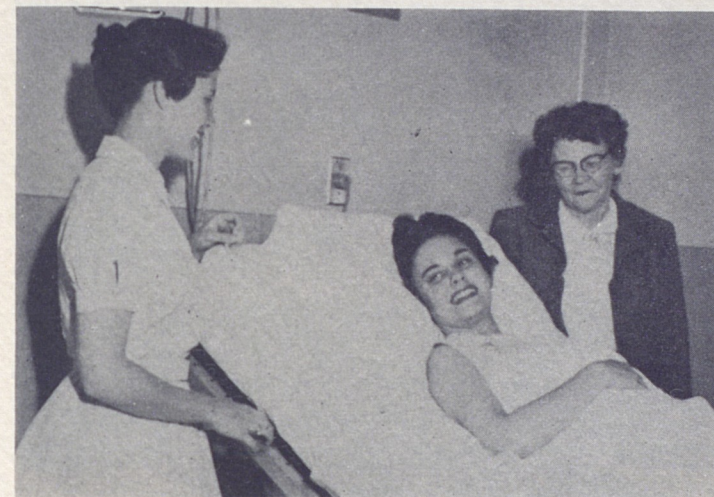

## KNAPP HALL

Welcome Tech Freshmen!

For 350 of you, Knapp Hall will be your base of operations for your first fun-filled, confused, exciting year of college. Dorm life in Knapp revolves around a spirit of cooperation and friendliness — a spirit you can feel and to which you will contribute.

There are several planned mixers with boys' dorms during the year. These open the way to more unofficial activity around Knapp's TV set, in the gameroom, and around the campus. The girls also get together for birthday parties, all-dorm parties, and "bull sessions"—all of which make up dorm life.

A Christmas season activity — exclusively Knapp's — is Knapp Doll House, for which the girls collect and contribute dolls for the

Toys for Tots Campaign. Approximately 200 dolls were given as gifts to needy children last year.

Knapp is conveniently located just across the street from both the Music Building and Student Union Building, the center of campus life. The infirmary is situated just north of this dorm and classes are also within easy walking distance.

The dorm government consists of 15 sophomore girls who spend their first year in Knapp and who are joined after the first few weeks by 15 girls elected by the freshmen. These legislators represent the residents of their particular area in matters of student government.

We're ready and waiting for you at Knapp Hall — see you in September.





*Weeks Hall officers are L-R Mrs. Alice May, Counselor; Deanne Buske, Vice President; Mary Lou Patterson, AWS Representative; and Karen Williams, President.*

### WEEKS HALL

No, you're not in the Waldorf! This is Texas Tech's newest Women's dormitory and most modern on the campus for upperclass women. Located on the corner of Broadway & College, 376 coeds have easy access to the "Avenue".

The formal lounge just off the main lobby is a place for entertaining your visitors and parents. An informal lounge connecting our dorm with Doak Hall is perfect for watching television or playing bridge. There are several mixers in our large dinning hall with the boy's dorms during the year, so that every one can get acquainted.

The rooms are planned with an eye for beauty as well as livability. Each girl has her own built-in closet, chest - of - drawers, and spacious desk. Beds roll away into a couch for day time lounging or studying, and ample storage provides for all those extras so necessary to college life. Each room has it's individual color scheme with the lavatory matching the adjustable study lamps and bulletin board built above each desk.

Traditions as yet are new but establishing them is half the fun, so why not join us in setting examples for the coming years?

## Honoraries

### Scholarship Achievements

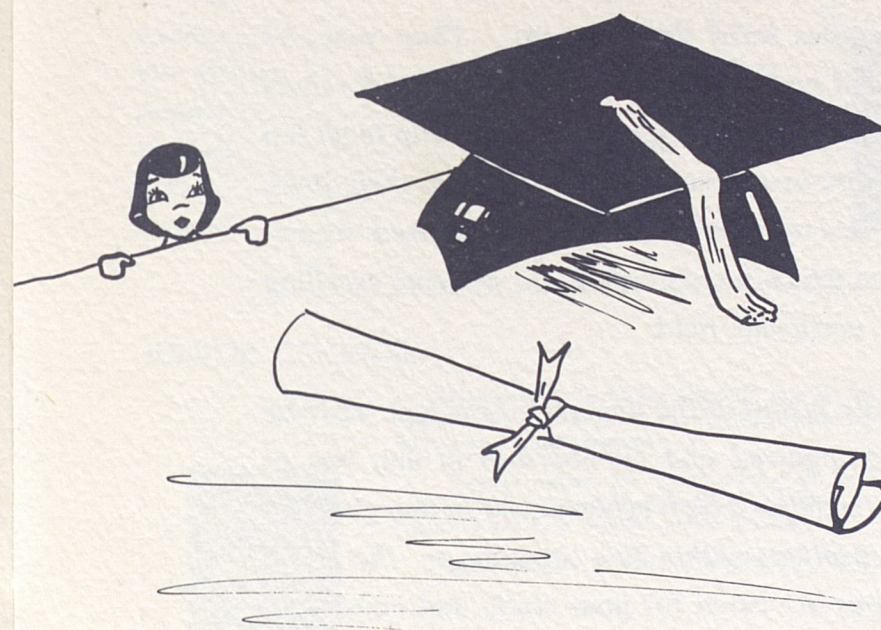



## SPECIAL RECOGNITION

*It is only natural that some students excel in their studies; and Tech, like most other colleges and universities, wants to recognize them. A number of organizations bearing the name of honoraries serve this purpose. They may be divided into two types. The first is the all-school honorary which is open for membership to all top students in the college regardless of their field. The second type is the more specialized organization which invites only those students excelling in a particular field.*

*By means of the honorary, excellent students are recognized and membership in any one of them signifies a high achievement to any girl. The organizations within this category on the Tech campus are listed for your study and consideration.*

## ALPHA LAMBDA DELTA

Alpha Lambda Delta is a national honorary fraternity for freshmen women who have 15 hours to their credit and have made a 2.5 average for their freshman year.

It was founded at the University of Illinois in the Spring of 1924, and became a national organization in 1926 with the installation of a chapter at Purdue University. By 1953, the total membership had reached nearly 25,000 and 71 chapters were in existence.

The purposes of the society are the promotion of intelligent living and a high standard of learning as well as the encouragement of superior scholastic attainment.

The Tech Chapter of Alpha Lambda Delta gives an annual tea in the Fall to honor all freshmen women. New initiates are complimented with a Spring banquet given jointly with Phi Eta Sigma, a national honorary fraternity for freshmen men. Each year a \$100 scholarship is awarded to a freshman woman.



Sunny Kathleen  
Barrow

### OFFICERS

President .....	Sunny Barrow
Vice President .....	Lamoine Treadway
Secretary .....	Jane Sullivan
Treasurer .....	Mary Jane Connally
AWS .....	Billie Jean Stroehle
Reporter .....	Jean Schepers



## JUNIOR COUNCIL

Membership in Junior Council, one of the oldest women's organizations at Tech, is the highest honor which can be conferred on a junior woman.

Twenty women are chosen each year for their outstanding scholarship, leadership and dependability. A prerequisite for membership is a 2-point grade average.

Many service projects are taken by the group.



Carolyn Porter

### OFFICERS

President .....	Carolyn Porter
Vice President .....	Ann Denny
Secretary .....	Mary Ann Lindley
AWS Representative .....	Linda Lou Hagler





## MORTAR BOARD



*Carolyn Reynolds*

Tech's chapter of Mortar Board is beginning its second year of national affiliation. On February 9, 1957, thirteen active members and seventy-two alumnae of Forum were initiated. Forum was the local organization that petitioned for a Mortar Board Chapter.

Mortar Board was founded in 1918 and now has chapters on ninety-seven campuses in the United States.

As stated in the preamble to the constitution, the purpose of Mortar Board is "to provide for the cooperation between senior honor societies for women, to promote college loyalty, and to advance the spirit of service and fellowship among university women." They further strive to promote and maintain a high standard of scholarship, and to recognize and encourage leadership, all leading to the development of a finer type of college woman.

New members of Mortar Board are elected in the spring from the undergraduates who will have completed their junior year the following fall. Members must meet the scholarship, leadership and service standards set by the organization for its members.

### OFFICERS

President .....	Carolyn Reynolds
Vice President .....	Beth Van Maanen
Secretary .....	Donna Abraham
Treasurer .....	Delores Hutto



## MU PHI EPSILON



*Deniese Magness*

Mu Phi Epsilon is a national professional music sorority for women and was installed at Texas Tech in 1952.

It was founded November 13, 1903, at the Metropolitan College of Music in Cincinnati, Ohio. A 2-point grade average is necessary for membership, as well as the qualities of musicianship, leadership and friendliness.

Tech's Epsilon Pi Chapter presents an annual scholarship to a talented and deserving member. A freshman scholarship is also given.

Activities include furthering American Music, various service projects such as Music therapy, and taking part in different recitals.

### OFFICERS

President .....	Deniese Magness
Vice President .....	Manda Ward
Recording Secretary .....	Yvonne Skinner
Corresponding Secretary .....	Peggy O'Neill
Treasurer .....	Ruth Vigness



## PHI GAMMA NU



*Claudette Hill*

Phi Gamma Nu, a national and professional sorority for women in business administration, was established on the Tech campus in 1949 as Lambda Chapter.

To be eligible to pledge, a woman student must be working toward a degree in business administration, must have a 1.5 grade average, and must have completed a minimum of six hours in commerce.

Each year Lambda Chapter sponsors a dance, plans a Fall and Spring banquet and visits business firms in Lubbock. They award a scholarship key to the senior girl with the highest scholastic average.

Objectives of Phi Gamma Nu are to promote friendship and loyalty among members, encourage high scholarship and participation in college activities, and to further interest in civic and professional enterprise.

### OFFICERS

President .....	Claudette Hill
Vice President .....	Rita Seay
Secretary .....	Ann Adams
Treasurer .....	Charlene Bigey
AWS Representative .....	Theora Hollingsworth



## PHI UPSILON OMICRON



*Meredith Brooks*

Phi Upsilon Omicron is an honorary fraternity for women majoring in home economics. Members are chosen on the basis of character, scholarship, leadership, and campus activities. Only second semester sophomores with an over-all grade average of 1.8 or better are eligible.

The activities of the organization give meaning to the stated purposes of strengthening the bonds of friendship, promoting the moral and intellectual development of its members, and advancing and promoting home economics.

Yearly the organization contributes to the Phi Upsilon Omicron scholarship, and support local welfare and alumni projects. A tea is given for home economics freshmen in the Fall and the group entertain later in the year with a Founder's Day Tea.

### OFFICERS

President .....	Meredith Brooks
Vice President .....	Janet Vines
Recording Secretary .....	Judy Kelly
Treasurer .....	Annese Thomas
AWS Representative .....	Elvera Duerksen





## TAU BETA SIGMA

Tau Beta Sigma, a national honorary fraternity for band-women, was founded at Tech in 1939 by a group of band-women who felt that the growing number of girls in college bands increased the need of a women's organization in that field. It is founded on the same principles as Kappa Kappa Psi, the national honorary fraternity for bandmen.



Mary Turberville

Although Tau Beta Sigma was founded at Tech, Alpha Chapter is located in Stillwater, Oklahoma, because the national headquarters of Kappa Kappa Psi is there at Oklahoma A&M.

A charter was granted to Tau Beta Sigma on March 26, 1946. On May 4 of that year Beta Chapter was installed on the Tech campus with 35 charter members.

To become a member, a woman student must be a member of the Texas Tech Band and have a 1-point grade average from the semester previous to her initiation.

### OFFICERS

President .....	Mary Turberville
First Vice President .....	Carol Jacobs
Second Vice President .....	Jill Jost
Treasurer .....	Patsy Blevens
Secretary .....	Carol Squires



## THETA SIGMA PHI

Theta Sigma Phi is a national professional fraternity for women in journalism. It was founded in April, 1909, at the University of Washington in Seattle where Alpha Chapter is still active.



Carol Thompson

Tech's Alpha Upsilon Chapter was chartered in 1941. Since that time it has functioned actively, and its projects each semester are of service and entertainment to the campus.

Each Fall, Theta Sigma Phi sponsors Club Scarlet. It is a mock night club and its feature attraction is the election of Tech's Most Handsome Man. At Homecoming, they assist the Journalism Department by being hostesses at a departmental coffee for Ex-Students.

The Spring semester is a full one for the members as they aid AWS in the editing of Tech Tips. In April a Matrix Table Banquet is given to commemorate the founding date and bring an outstanding journalist to Lubbock as a speaker.

### OFFICERS

President .....	Carol Thompson
Vice President .....	Joan Abel
Secretary .....	Carol Stone
Treasurer .....	Nita Hedleston
Historian .....	Annette Austin



## Sororities

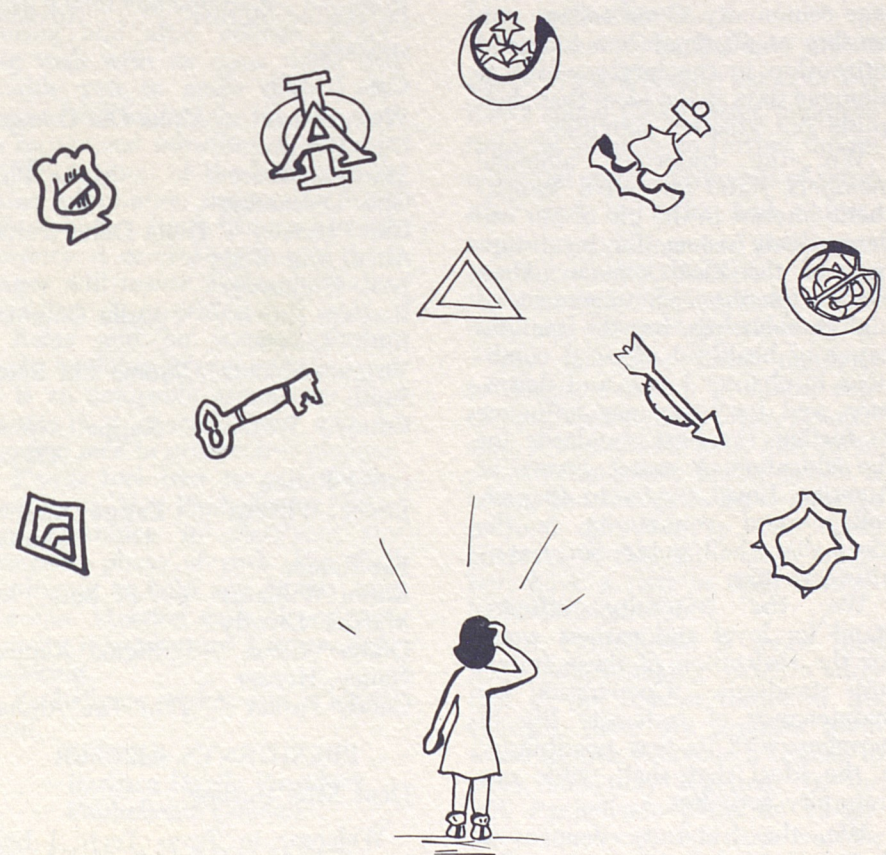



## PANHELLENIC INFORMATION

### THE NATIONAL PANHELLENIC CREED

We, the fraternity undergraduate members, stand for good scholarship, for guarding good health, for wholehearted cooperation with our college's ideals for student life, for the maintenance of fine social standards, and for the serving, to the best of our ability, of our college community. Good college citizenship as a preparation for good citizenship in the larger world of alumnae days is the ideal that shall guide our chapter activities.

We, the fraternity alumnae members, stand for active, sympathetic interest in the life of our undergraduate sisters, for loyal support of the ideals of our Alma Mater, for the encouragement of high scholarship, for the maintenance of healthful physical conditions in chapter house and dormitory, and for using our influence to further the best standards for the education of young women of America. Loyal service to chapter, college and community is the ideal that shall guide our fraternity activities.

We, the fraternity officers, stand for loyal and earnest work, for the realization of these fraternity standards. Cooperation for maintenance of fraternity life in harmony with its best possibilities is the ideal that shall guide our fraternity activities.

We, the fraternity women of America, stand for preparation for service through the character building inspired in the close contact and deep friendship of fraternity life. To us, fraternity life is not the enjoyment of special privi-

leges but an opportunity to prepare for wide and wise human service.

## PANHELLENIC COUNCIL

### PANHELLENIC OFFICERS

Barbara Hawk	President
Carolyn Porter	Vice President
Winn Sherill	Secretary
Diane Wilcox	Treasurer
Marilyn Moore	AWS
Cora Jo Lilly	Rush Chairman
Ruth Sewell	Activities Chairman
Jacqueline Sterner	Advisor

### MEMBERS

Cora Jo Lilly	
Winn Sherrill	Alpha Chi Omega
Gay Douglas	
Marilyn Moore	Alpha Phi
Gail Delcambre	
Gail Peterson	Delta Delta Delta
Alice Ann Berry	
Judy Hightower	
Barbara Hawk	Delta Gamma
Ruth Sewell	
Virginia Shields	Gamma Phi Beta
Sarah Pinson	
Carolyn Porter	Kappa Alpha Theta
Carol Pinson	
Janice Wilkens	Kappa Kappa Gamma
Pat Rainer	
Karen Williams	Pi Beta Phi
Marsha Dowdy	
Diane Wilcox	Sigma Kappa
Nancy Hooser	
Candy Parker	Zeta Tau Alpha

### PRESIDENT'S LETTER

Dear Miss Rushee,

Welcome to Texas Tech! I believe that you will enjoy Tech and all the activities and opportunities it offers. You will want to investigate all that is available and choose those activities which are suitable to your interests.

Sororities foster the high ideals of sound scholarship, leadership, and social standards. The opportunity of becoming a part of the Greek world is among the many you will find. Although this aspect is not a necessity in becoming a part of campus life, it is enjoyable and advantageous in meeting new friends.

One of the most important decisions in your college career is the selection of the group of girls with whom you will be the happiest during and after college. Entering rush with an open mind will enable you to make such a decision from among the ten nationally recognized sororities on campus.

This section of the booklet contains information concerning Rush Week and a short history of each sorority. A careful reading of these pages will insure a clearer understanding of sororities and rush.

Relax and be yourself during rush. In doing so you will discover it is an enjoyable experience. Sincerity is a characteristic sorority women seek in prospective pledges.

Please feel free to call on the people in the Panhellenic Office for assistance in clarifying any doubtful phase of rush. We shall be happy to help you in any way we can. Meeting each of you personally is a pleasure I am eagerly awaiting.

Panhellenic wishes you a happy rush.

Sincerely,  
Barbara Hawk, President  
Panhellenic Council

### WHAT IS PANHELLENIC?

One of the most important names in the Greek world is Panhellenic. The word is derived from the Greek roots — "Pan" meaning all, and "hellenic" meaning Greek.

Thus Panhellenic is an organization in which all national Greek-letter social sororities are represented.

To promote inter-sorority cooperation the ten sororities at Texas Tech are members of a group known as Panhellenic Association. The governing body of the organization is the Panhellenic Council which is made up of two delegates from each sorority.

Purposes of Panhellenic are to promote good feeling between women's social Greek-letter organizations on campus, to further the intellectual accomplishments of sororities, and to make and enforce rushing regulations and policies regarding women students. It also seeks to unify the interests of sorority and non-sorority students.

The delegates meet regularly to discuss common problems concerning sorority standards, scholarship, campus activities, and inter-sorority functions. Before action is taken, the delegates have time to present questions to their own chapters so that all sorority members have a part in final Panhellenic decisions.

Our Panhellenic is more than just a policy-making body. In addition to the regular duties of the Council, there are projects sponsored to give everyone a chance to work and play together. In the fall, Panhellenic plans an all-sorority luncheon, and the various pledge classes present skits. The skits are judged and the winner is awarded a trophy. Also at the Women's Day Banquet a trophy is given to the sorority with the highest scholastic average for the past



year. There is an annual Panhellenic workshop at which leadership training is emphasized. Civic groups regularly call on Panhellenic for help with philanthropic projects.

### WHAT IS RUSH WEEK?

Rush week is a period during which women's social groups entertain potential sorority women, or "rushees," prior to pledging new members.

It is the desire of Panhellenic, and of each individual member of sororities that each girl who is interested in belonging to a sorority shall find the group that fits her personal needs. Friends and relatives are not going to be with these girls, so remember it should be *your* choice, not someone's else. Many parties are held during rush week in the hope that the sorority members will come to know many rushees personally, and that the rushees will become acquainted with them. When prospective members, as guests, go through rushing, they see the gay side of sorority life, but it must be remembered that there is much seriousness and responsibility involved in being a good sorority pledge or member.

### WHAT ARE SORORITIES?

#### ACTIVE CHAPTERS

There are ten sororities on the campus of Texas Technological College. Each sorority has the same purpose — to teach its members leadership through group experience and how to work and play with others under all circumstances. A sorority is an organization whose members have elected to establish a close affiliation with

one another as college students. They are organized for mutual interest in education and college activities. Sororities promote lifetime friendships that are renewed constantly in alumnae groups and chapters. The national aspect of the organization gives members a broader concept of the work of human affairs. They encourage participation in varied activities which offer unlimited and valuable experience. Every sorority encourages and demands good scholarship. Your high school record is carefully weighed by a sorority in considering you for membership.

#### ALUMNAE GROUPS

Upon leaving college, sorority women become alumnae and automatically become eligible for membership in alumnae organizations. Each of these groups participates in far-reaching philanthropic and educational projects of its national organization as well as supporting local altruistic programs.

### HOW DO SORORITIES CHOOSE THEIR MEMBERS?

Before a sorority asks you to pledge, the members want to be quite sure that you will be happy in their group and that they, in turn, will enjoy working and living with you. It is important for sorority members to meet you and to see you as you really are. Formal rushing has been planned with this idea in mind. At the parties sorority members will decide whether they think you will be a congenial member of their group. Some of the things which are of concern are the activities in which you participated in high school, and the scholarship you attained there. After all, these are indications of future achievement.

### HOW DO YOU CHOOSE A SORORITY?

You should choose a sorority in exactly the same way that you choose any group of friends. During rush week, you will have many chances to see and talk with sorority women. Naturally you want to make a "good impression" and you will dress carefully, as will the girls whom you are going to meet. But do not think your appearance is all that counts. Those girls will be looking at you as a potential friend, so you should act as though you were with your friends, and you should talk about things which really interest you.

Do not be influenced by the opinion of your associates and relatives, for the decision as to which group is best for you is based on personal conviction and mutual interest. Every group is worthwhile and has much to offer you.

Remember to look for the heart of the sorority — its members. The girls you choose as sorority sisters will be your very close friends for four years of college and years afterward. When the time comes to make your choice, make it a wise one. Just keep your eyes open and *think for yourself*.

When you go through rushing, do not set your heart on one group alone. It is best to know several groups. Remember, check your pocketbook and consider carefully the expense of pledging and initiation before joining a group. If you are able, the extra expense is paid back a thousand-fold in companionship and sisterhood!

### EXPENSES

One of your first considerations in deciding to pledge a sorority should be whether or not you are

able to meet your part of the financial responsibilities. Actually there are probably only a small minority of college students today who could not afford to join if they so desired. All the sororities at Texas Tech have very similar requirements for members and pledges. If you decide you can afford to pledge a sorority, then disregard finance and base your choice of group upon friendship and interest, but be sure you want to assume this obligation.

#### RANGE OF SORORITY

##### EXPENSES 1958-59

Pledge Fee .....	\$10.00-25.00
Initiation .....	\$40.00-75.00
Monthly Pledge Dues	\$10.00-15.00
Monthly Active Dues	\$10.00-15.00

	Average	Range
Pledges	\$220.00	\$170.00-311.50
Actives	\$112.00	\$90.00-135.00

All sororities receive financial supervision from experienced alumnae and employed accountants. The financial advisors of the chapter welcome consultation with the parents at any time. If additional information is desired in regard to expenses of specific sororities, this information may be secured from the advisor to Panhellenic who is in the Dean of Women's Office.

### FORMAL RUSH

#### LIVING ACCOMMODATIONS FOR RUSH WEEK

All rushees will be housed in Horn or Knapp Hall. Room charges for the week will be \$9.80, payable by August 15, to the Office of the Dean of Women. Payment may be made by check or money order; please do not send cash.

Insofar as possible, you will be assigned your regular room you



reserved for the fall semester. If you are not assigned to your regular room, the room assignment during rush is temporary and in no way affects your regular room assignment for the college year.

The dormitories will be open at 1 p.m., Saturday, Sept. 6 at which time you may move in. Please make arrangements to move in the dormitory between the hours of 1 p.m. and 6 p.m. At that time rooms will be assigned and a key deposit of \$1 will be collected, refundable when the room is vacated at the close of Rush Week. Rushees must be checked out of their rooms by 2 p.m., Saturday, Sept. 13, if not in regular rooms, in order that the permanently assigned students may move in.

The dining room in the dorm will not be open during Rush Week; however, the Student Union will serve meals to rushees at a nominal charge. When you arrive on the campus, you will be given a schedule of the hours when meals are served and are required to purchase a meal ticket for the week. The first meal served will be Sunday morning breakfast.

Panhellenic expects all rushees to be neat, orderly, and quiet in their rooms and to be courteous and cooperative with those in charge of the residence halls.

The dormitories will close at 10:30 p.m. Sunday through Friday; and Saturday at 12 midnight. Each rushee is responsible for signing in and out of the dormitory.

## REGISTRATION

Your first step along the road to "rushing" should be taken in the direction of the Panhellenic Office. To be eligible to receive sorority invitations you must be registered

with the Panhellenic Association. This registration places your name on the rushing list for the consideration of all ten sororities.

Registration includes:

Filling out *all eleven* registration blanks and returning them by *August 15* to the Dean of Women's Office. *Absolutely no registration will be accepted after this date.*

1. Rushing registration fee of \$1.50, made payable to Panhellenic Council.
2. Room fee of \$9.80, made payable to Texas Technological College.
3. If you find it impossible to attend rush, notify the Dean of Women's Office by August 15 and your room fee of \$9.80 will be refunded.

You may send a check or a money order, but please do not send cash through the mail.

It is recommended that registration be completed earlier than August 15 if at all possible. You may register by mail or in person. Your registration for rushing and/or housing will not be complete until all fees are paid.

## RUSH ADVISORS

Each of the ten sororities at Texas Tech has chosen an alumna to live in your hall during rush week. She has been chosen because of her broad sorority experience and because she is able to submerge her interests to yours and to those of Panhellenic. She is very familiar with rushing procedures and dorm do's and don'ts.

She is living in the hall in order to make Rush Week smoother for you. At your first dorm meeting you will meet these girls and will be assigned to particular ones. This does not mean you may not

consult with the other counselors. All of them are there to answer your questions and help you in any way possible. These girls will not be wearing their pins, will not be participating in rush with their own sororities, and will have no contact with members of their sororities at any time during rush week.

## RUSH WEEK SCHEDULE

SEPTEMBER, 1958

Saturday, Sept. 6

7:30 p.m.—Convocation, Student Union Ballroom.

Sunday, Sept. 7

Schedule of Open Houses:

- 1:00-1:40 p.m.
- 2:00-2:40 p.m.
- 3:00-3:40 p.m.
- 4:00-4:40 p.m.
- 5:00-5:40 p.m.
- 6:00-6:40 p.m.

10:30 p.m.—Wing Meeting in residence halls for all rushees.

Monday, Sept. 8

Schedule of Open Houses  
(continued):

- 9:00-9:40 a.m.
- 10:00-10:40 a.m.
- 11:00-11:40 a.m.
- 2:00-2:40 p.m.
- 3:00-3:40 p.m.
- 4:00-4:40 p.m.

Tuesday, Sept. 9

Period I Parties

7:00 a.m.—Rushees pick up invitations to Period I Parties. Sign acceptances immediately in lounge.

Rushee must accept all invitations received, to a maximum of eight.

Schedule of Period I Parties:

- 9:00-10:30 a.m.
- 11:00-12:30 p.m.
- 2:30-4:00 p.m.
- 4:30-6:00 p.m.

Wednesday, Sept. 10

Schedule of Period I Parties  
(continued):

- 9:00-10:30 a.m.
- 11:00-12:30 p.m.
- 2:30-4:00 p.m.
- 4:30-6:00 p.m.

10:30 p.m. — Wing Meetings in residence hall for all rushees.

Thursday, Sept. 11

Period II Parties

7:00 a.m. Pick up invitations to Period II Parties.

Sign acceptances immediately in residence hall lounge. Rushee must accept all invitations received, to a maximum of five.

Schedule of Period II Parties

- 9:00-10:00 a.m.
- 10:30-11:30 a.m.
- 1:30-2:30 p.m.
- 3:00-4:00 p.m.
- 4:30-5:30 p.m.

Friday, Sept. 12

Period III Parties

2:00 p.m.—Invitations to Period III Parties will be delivered to rushees. Invitations must be signed and turned in in residence hall lounge. Rushee must accept all invitations received, to a maximum of two.

Schedule of Period III Parties

- 6:30-8:00 p.m.
- 8:30-10:00 p.m.



10:30 p.m. — Sign preference cards in residence hall lounge. Signing of this preference card is binding to the effect that if not pledged to the sorority of first choice, then you are willing to be pledged to your second choice, and likewise to third. You should not list on your preferential card the name of a sorority you would be unwilling to join, *since signing the preference card shall be binding for one calendar year if that sorority bids you.*

Saturday, Sept. 13

2-5 p.m.—All rushees are to be available in their rush week rooms for consultation regarding questions on their preferences. (Reading preferences is sometimes difficult for the Dean of Women's Staff!)

5 p.m.—Bids will be delivered at this time to the residence hall lounges.

### PREFERENTIAL BIDDING

Friday, Sept. 12 at 10:30 p.m., all rushees are to assemble in the lounge of their dormitory and fill out a preferential card. On this card the rushee lists in the order of her preference any three sororities that she would be willing to pledge.

According to National Panhellenic, "when a girl receives a bid under the preferential system, the signing of the preference card shall be binding to the extent that she shall be considered ineligible for one calendar year for a bid from any fraternity other than the one from which she received a bid, whether it be Texas Technological College or elsewhere, in accordance with the correct functioning of the preferential system."

### THEREFORE, A GIRL MUST BE WILLING TO PLEDGE ANY OF THE THREE SORORITIES SHE LISTS.

Saturday morning, the Dean of Women's staff will match the preferential lists of girls each sorority wishes to pledge and the rushees' preferential cards, which list the three sororities each rushee wishes to pledge. You will be a pledge of the sorority of your first choice if your name is within the quota on the sorority's preferential list. If not, you will be a pledge of your second choice, provided your name is within the quota on that sorority's list, and in the same way, you may become a pledge of your third choice. Only the staff members of the Dean of Women will know whether the sorority you pledge is your first, second, or third preference, and the information will be divulged to no one. You will undoubtedly be happy in any one of the three you list, since so many fine groups exist on the campus. It is, therefore, urged that you take full advantage of your opportunity to list three sorority choices, since under the preferential system you cannot receive an invitation to membership from a sorority which you have not indicated on your preferential card, even though your name may be on the sorority's preferential list.

Each sorority is limited in its total membership and its total number of pledges each year. The number of pledges allowed each chapter is determined each year by the number of girls interested in sorority membership. Each sorority will be able to pledge a minimum of twenty-five girls during this formal rush period.

### PARTY LOCATIONS

The Open Houses will be held on campus in the following locations:

Delta Delta Delta	Home Economics Faculty Lounge
Sigma Kappa	Horn Game Room
Kappa Kappa Gamma	Knapp Game Room
Kappa Alpha Theta	Horn Lounge
Alpha Phi	Weeks Lounge
Pi Beta Phi	Doak Lounge
Zeta Tau Alpha	Union Downstairs Lounge
Alpha Chi Omega	Union Ballroom
Gamma Phi Beta	Knapp Lounge
Delta Gamma	Union Workroom

Parties for Periods I, II, and III will be held in private homes in Lubbock. The locations will be posted on the Horn and Knapp Hall bulletin boards.

### WHAT TO WEAR—WHEN

One of the most important things to remember when planning what you will wear to rush is the climate in Lubbock. You should be prepared for just about anything. When thinking about Rush Week, girls often make the mistake of placing too much emphasis on clothes and accessories. In reality, you probably have everything you need right now, for the majority of college girls come from homes like your own. For any additions you might plan to make to your wardrobe, remember that simplicity and practicability are the keynotes in campus and rushing clothes. So, if you make new purchases, select those clothes you can wear many times again during the school year. Good

### grooming is the most important thing about appearance, not the OPEN OR INFORMAL RUSH

A glance or two at the following guide is guaranteed to turn you out correctly at all rushing affairs.

*Open House*—Wear fall cottons, hose, heels, and hats.

*Period I and II* — For these parties, wear fall cottons, hose, and heels. (No hats.)

*Period III*—Wear a dressy dress, hose and heels. (No hats.)

expensiveness of your clothes. informal rush during the 1958-59 school year. Open rush for fall begins Sept. 22, and continues through Jan. 10. The dates for open rush for Spring are Feb. 25-May 13. A girl need not sign to participate in open rush. Any girl that shows an interest may be considered a potential rushee and may be pledged any time during this period. Ribbon pledging will take place in the Office of the Dean of Women. Eligibility by a rushee to participate is governed by the same eligibility rules that pertain to formal rush. (1.0 or "C" grade average for the previous semester, as well as an overall 1.0 grade average.) Those sororities eligible to participate will be those which have not filled their quota and/or have not reached the chapter limitation established by Panhellenic.

### SUMMER RUSH

The Panhellenic Council of Texas Technological College has adopted the policy of NOT participating in any form of pre-college rush. This prohibits a sorority member at Tech from participating in a rush party of her sorority

There will be two periods of



in any city, town or community during the summer months. All prospective rushees are reminded that they are NOT to participate in or attend any function given by any one fraternity in the form of an organized party.

## RULES GOVERNING FORMAL RUSH WEEK

### I. Eligibility of Rushees

Rushees must be regularly enrolled or in the process of enrolling in Texas Technological College for 12 or more hours in order to be eligible to participate in any rushing procedure. Any girl previously enrolled in any college, including summer school, must have a "C" overall average to be eligible; she must also have a "C" average for the preceding long term in which she was enrolled in college.

### II. Registration of Rushees

1. The Panhellenic Office is permanently located in the Dean of Women's Office; during Rush Week it will be temporarily located in Weeks Hall; however, rushees will receive their bids in Horn and Knapp Halls.
2. Horn and Knapp Halls will be open for the assignment of rooms from 1 p.m. to 6 p.m. Saturday, Sept. 6, 1958. Rushees will register with members of Panhellenic Council from 1 p.m. to 6 p.m. in Horn Hall.
3. At registration each rushee will be assigned a group with

whom she will attend the Open Houses.

### III. Rushing Rules

1. Rush Week is defined as beginning at 1 p.m. Saturday, Sept. 7, and ending with receiving bids at 5 p.m. Saturday, Sept. 14.
2. The dormitories will close at 10:30 p.m. on Sunday through Friday nights, and at 12 midnight on Saturday night. Each rushee is responsible for signing in and out of the dormitory. Lights are to be turned out at 12 midnight with the exception of Saturday.
3. Upon arrival in Lubbock, a rushee is not to go to the home of sorority members or be with anyone connected with a sorority with the exception of her immediate family.
4. Rushees shall not grant interviews to the press or pose for photographers during rush week unless arrangements have been made with the Panhellenic Council and the Office of the Dean of Women.
5. Emergency telephone calls only will be taken care of through the Horn and Knapp Hall offices. Those numbers are: Horn - PO5-9362; Knapp - PO5-9343.
6. Rushees must furnish their own transportation to and

from the parties.

7. A rushee must arrive and leave all rush parties at the hour specified in the invitations.
8. A rushee must attend all parties which she has accepted. Broken dates are not permitted. In cases of illness, accident or withdrawal from rush, she should notify the Panhellenic Office immediately in order to avoid future ineligibility.
9. There is to be no smoking at any of the rush parties.
10. Rushees are subject to the penalty of deferred pledging for one semester for violation of rushing rules.

### IV. Silence During Formal Rushing

1. There shall be no contact or conversation between a rushee and sorority member, pledge, or alumna except at the specified rush parties. (May say hello.)
2. There is to be no contact with men during rush week.
3. The period of silence begins after convocation on Saturday, Sept. 6, and ends at 5 p.m. Saturday, Sept. 13, 1958.
4. Sororities are bound by silence and may not deliver letters, telephone calls, or telegrams to rushees at any time.

### V. Illegal Rushing

1. Oral invitations to parties or to join a sorority are absolutely forbidden during formal rushing.

2. By mutual agreement there shall be no "spiking" at any time. Spiking is defined as persistent persuasion on the part of a sorority to secure from a rushee some commitment of preference for its group.
3. Sorority members shall make no statements to rushees or others giving their idea of sorority ratings, for there is no such thing.
4. No gifts, flowers, or favors can be given rushees, with the exception of Period III parties. Name tags are to be distributed by Panhellenic during Registration, and are to be worn all week, with the exception of Period III parties.

### VI. Penalties for Violations of

Rush Rules by Sororities.  
It is your responsibility to report infractions of any rushing rule to the Panhellenic Advisor within 48 hours of the occurrence. All penalties for violations of rushing rules will be decided by the Judiciary committee of Panhellenic.





'58 officers: Helen Ethridge, assistant pledge trainer; Carolyn Wynn, treasurer; Judy Speer, president; Sharon Harbaugh, historian; Nancy Hull, 2nd vice president.



## ALPHA CHI OMEGA

### Gamma Rho



Founded at DePauw University, October 15, 1885.

Number of collegiate chapters — 85.

Colors — Scarlet and olive green.

Insignia — Lyre with black enamel scross across strings bearing Greek letters.

Flower — Scarlet carnation with smilax.

Publication — "The Lyre".

Philanthropy — Aid to cerebral palsy patients.

Nickname — Alpha Chi.

Outstanding Events — Candy Stripe Dinner Dance, Formal Spring Presentation, Founders' Day Banquet, Spring Retreat and Workshop, Senior Banquet, and Paddle Party.

President — Judy Speer.

Rush Chairman — Janis Wilkerson.

*Alpha Chi pledges perform their skit to the entertainment of members.*





'58 officers: L-R, Mil-dred Thompson, pledge trainer; Nancy Harmon, treasurer; Mandy Moore, presi-dent; Hazel Casey, standards; Sharon Dudley, 2nd vice pre-sident; Diana Smith, rush chairman.



## ALPHA PHI Gamma Iota



Founded at Syracuse University, October 10, 1872.

Number of collegiate chapters — 65.

Colors — Silver gray and bordeaux.

Insignia — Plain gold monogram of the two Greek letters with the letters "AEO" in black.

Flower — Lilly-of-the-Valley and Forget-Me-Nots.

Publication — "The Alpha Phi Quarterly."

Philanthropy — Cardiac Aid Foundation.

Nickname — Alpha Phi.

Outstanding Events — Founders' Day Party, Mother Alumnae Banquet, Work with Cardiac Aid during Heart Week, Birth-day party of chapter founding, Annual Easter Egg Hunt for crippled children, Presentation Dance.

President — Mandy Moore.

Rush Chairman — Diana Smith.



*Alpha Phi's meet in their lodge located at 1317 College.*



## DELTA DELTA DELTA Phi Eta



Founded Thanksgiving Eve, 1888 at Boston University.

Number of collegiate chapters — 102.

Colors — Silver, gold and blue.

Insignia — Three jeweled stars within a crescent of gold bearing three deltas.

Flower — Pansy.

Publication — "The Trident."

Philanthropy — Awards scholarships to American and Canadian women students.

Nickname — Tri Delta.

Outstanding Events — Founders' Day Dinner, Pine Prance, Pine Pilgrimage, Delta Week in honor of new initiates, Annual Pre-sentation Dance, Pansy Breakfast.

President — Linda Bunger.

Rush Chairman — Sharla Pepper.

*Tri-Deltas gather to sing while snow-bound on their re-treat in Ceta Canyon.*





'58 officers: L-R, front row, Marlene Gruver, recording secretary; Jean Smith, president; Martha Sue Thompson, corresponding secretary. Standing, L - R, Jo Jones, 2nd vice president and standards; Laine Porter, treasurer; Marilyn Adrian, 1st vice president and pledge chairman.



## DELTA GAMMA

### Gamma Xi

Founded at Lewis School, Oxford, Miss., December, 1873.

Number of collegiate chapters — 84.

Colors — bronze, pink and blue.

Insignia — Anchor with white shield bearing Greek letters.

Flower — Cream rose.

Publication — "The Anchora."

Philanthropy — Sight conservation and aid to the blind.

Nickname — DG.

Outstanding Events — Spring Dinner Dance, Fall Presentation, Pinafore Party, Fall Retreat.

President — Jean Smith.

Rush Chairman — Joan Abel.



DG's take time out from their annual retreat to pose for a picture.



'58 officers: L-R, Ann Montgomery, treasurer; Ellen Wheeler, standards; Janet Vines, president. Standing: Linda Kelley, pledge trainer; Theda Howze, 2nd vice president; Jean Shawver, secretary; Mary Ann Clifton, rush chairman.



## GAMMA PHI BETA

### Beta Tau



Founded at Syracuse University, New York, November 11, 1874.

Number of collegiate chapters — 73.

Colors — Mode and brown.

Insignia — The Greek letters enclosed in a black enameled crescent bearing a Hebrew numeral.

Flower — Pink carnation.

Publication — "The Crescent".

Philanthropy — Own and operate two summer camps for underprivileged girls at Vancouver, B.C., and Indian Hills, Colo.

Nickname — Gamma Phi.

Outstanding Events — Homecoming Coffee, Founders' Day, Fall Presentation, Spring Dinner Dance, Romeo Dance, Retreat, Senior Breakfast.

President — Janet Vines.

Rush Chairman — Mary Ann Clifton.

These Gamma Phis are waiting to leave for a weekend of fun on their retreat.





'58 officers: L-R, Jean Elliott, President; Libby Balzar, Vice President; Martha Kenley, Recording Secretary; Gretchen Chappell, Corresponding Secretary; Mary Ann Lindley, Treasurer; Carolyn Jenkins, Editor.



## KAPPA ALPHA THETA

### Gamma Phi

Founded at DePauw University, January 27, 1870.  
 Number of collegiate chapters — 82.  
 Colors — Black and Gold.  
 Insignia — Kite-shaped, gold border, black enamel shield and a white chevron on which are inscribed the Greek letters.  
 Flower — Black and gold pansy.  
 Publication — "Kappa Alpha Theta".  
 Philanthropy — Supports Institute of Logopedics, the Dr. Matilda Brooks research laboratory, Aid to the blind.  
 Nickname — Theta.  
 Outstanding Events — Presentation Dance, Retreat, Dinner Dance, Kite Flying, Kidnap Breakfast, Paddle Party, Founder's Day Banquet.  
 President — Jean Elliott.  
 Rush Chairman — Marilyn Warren.



*Theta pledges must fly a kite before they are initiated.*



## KAPPA KAPPA GAMMA

### Delta Psi



Founded at Monmouth College, October 13, 1870.  
 Number of collegiate chapters — 58.  
 Colors — Dark and light blue.  
 Insignia — Golden Key.  
 Flower — Fleur-de-lis.  
 Publication — "The Key".  
 Philanthropy — Rehabilitation services for crippled children and adults. Also, support of a "foster child" in Belgium.  
 Nickname — Kappa.  
 Outstanding Events — Fall Dinner Dance, Valentine Presentation, Pledge Peppermint Party, Big-Little Sister Paddle Party, Pledge-Active Picnic, Senior Farewell Party.  
 President — Toni Bannister.  
 Rush Chairman — Sandra Crouch.

*Kappas find their lodge is a place for both work or play.*







'58 officers: L-R, Jean Schepers, President; Marilyn Miller, Vice President; Johnanna Zournas, Pledge Trainer; Pat Rainer, Rush Chairman.

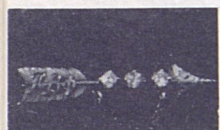

## PI BETA PHI Texas Gamma

Founded at Monmouth College, April 28, 1867.

Number of collegiate chapters — 103.

Colors — Wine and silver blue.

Insignia — Golden arrow with Greek letters inscribed on the feathers.

Publication — "The Arrow".

Philanthropy — Founding and maintenance of the Pi Beta Phi Settlement School in Gatlinberg, Tennessee.

Nickname — Pi Phi.

Outstanding Events — Ivy League Dance, Presentation, Dinner Dance, Annual Santa Fe Retreat at Easter.

President — Jean Schepers.

Rush Chairman — Pat Rainer.



## SIGMA KAPPA Gamma Iota

Founded by Colby College in 1874.

Number of collegiate chapters — 66.

Colors — Maroon and lavender.

Insignia — Gold triangle supporting a raised triangle of maroon enamel bearing the Greek letters in gold.

Flower — Violet.

Publication — "The Sigma Kappa Triangle".

Philanthropy — The Maine Sea Coast Mission.

Nickname — Sigma.

Outstanding Events — Presentation Dance, Dinner Dance, Founders' Day Banquet, Retreat, Pledge Tea.

President — Marsha Dowdy.

Rush Chairman — Margaret Mead.



A dreamland dance is always fun to attend.



## SIGMA KAPPA Gamma Iota



'58 officers: L - R, Rosa Elia Riojas, 1st vice president; Virginia Denson, registrar; Liz Wilson, recording secretary; Marsha Dowdy, president; Sara Beth Nelms, treasurer; Ann Cole, corresponding secretary; Mildred Branson, pledge trainer.

These Sigma Kappas rest at the lodge in Cloudcroft, N.M., on their retreat.





'58 officers: L - R, front, Mary Lou Patterson, Vice President; Jean Brown, President; Aretta Jennings, Recording Secretary; back: Mary Frank Garrett, Corresponding Secretary; Pat Kennedy, Historian; Helen Fields, Membership Chairman, Perry Thompson, Treasurer.



## ZETA TAU ALPHA

### Gamma Tau



Founded at Longwood College, Virginia, October 15, 1898.

Number of collegiate chapters — 102.

Colors — Steel gray and turquoise blue.

Insignia — Shield of black enamel superimposed on a shield of gold.  
Black shield bears five pointed crown and Greek letters.

Flowers — White Violet.

Publication — "Themis".

Philanthropy — Work in cooperation with the National Society of Crippled Children and Adults in publishing a manual on the treatment of the cerebral palsied.

Nickname — Zeta.

Outstanding Events — Balloon sale for March of Dimes, Spring Presentation of new members, Christmas party for Negro children, Dinner Dance, Zeta Week, Farewell Luncheon.

President — Jean Brown.

Rush Chairman — Helen Fields.



*Zetas entertain children each year with a Christmas party.*



### WOMEN'S CREED

- I believe in the women of this college, in their ideals and sincerity of purpose.
- I believe in my ability to use wisely the privileges of self government and will strive to accept its responsibilities.
- I believe that my purpose in college is to learn to think. I will present my best efforts in seeking what is true and will regard the classroom as a place for unquestionable honesty.
- I believe in myself. Recognizing both my strengths and weaknesses, I will strive to follow the Rule of Life — that of charity toward others and service to all.