



Welcome  
Dads

Have a great time  
while visiting Tech  
Campus today

# Texas Tech & Baylor

OCTOBER 19, 1963  
JONES STADIUM

Program Sales Benefit  
Alpha Phi Omega —  
Men's Service Fraternity

JOE  
KITTLEJ

OFFICIAL PROGRAM  
Program 49¢  
State Tax 01¢

**50¢**



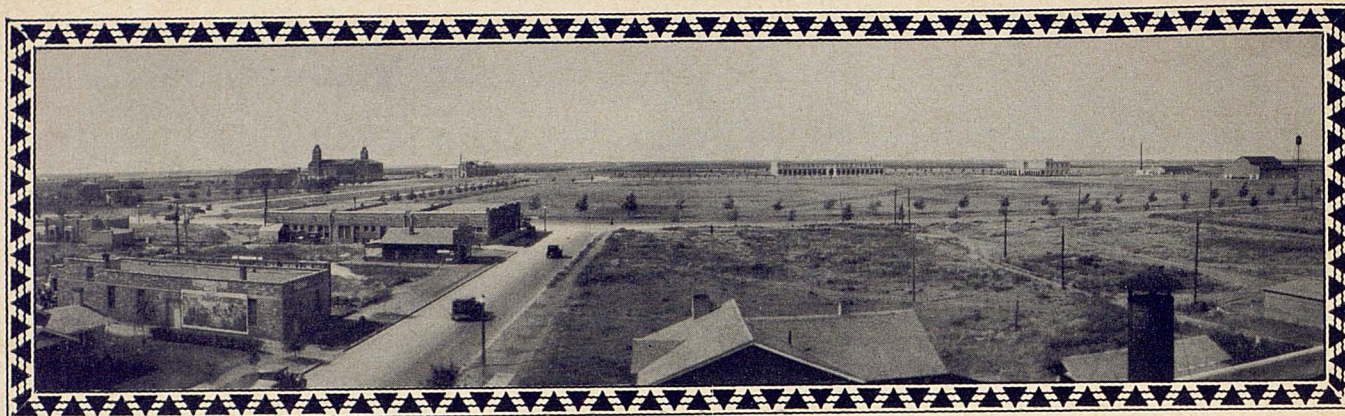

View is westward, Tech campus about 1927-30. Main Street in left foreground.

## TEXAS TECHNOLOGICAL COLLEGE 1923 - 1963

RESEARCH HEADQUARTERS for a large portion of Tech agricultural activities will be the \$500,000 Killgore Beef Cattle Center at the Tech Research Farm near Amarillo. Ground was broken May 2 for the new facility, which will be a center for research on beef cattle breeding and feeding. Scheduled for completion in May, 1964, the Center was made possible by a grant from the estate of the late Florence Lee and C. L. Killgore, pioneer Panhandle ranchers. It will contain some of the most extensive laboratory facilities for livestock research in the nation.



The third generation of a family is now represented on the management team of Furr's, started first in 1904 by Mr. C. W. Furr in Kirkland, Texas (near Childress) with his mercantile store. First expansion was Mr. Furr's acquisition of a string of stores in Amarillo in 1925; the opening of stores in and near Lubbock by Mr. Roy Furr beginning in 1929; and the headquartering of all Furr's operation at Lubbock in 1958. There are now 65 supermarkets in 3 states and 13 cafeterias in 4 states.

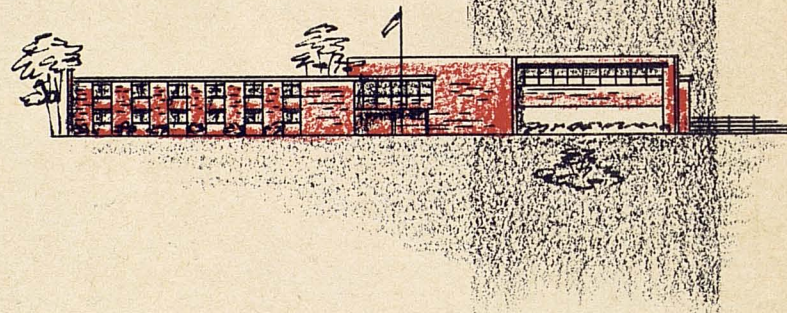

**SUPER MARKETS • CAFETERIAS • FRONTIER STAMPS**

Official Football Program — Publication Approved By Texas Tech Athletic Council

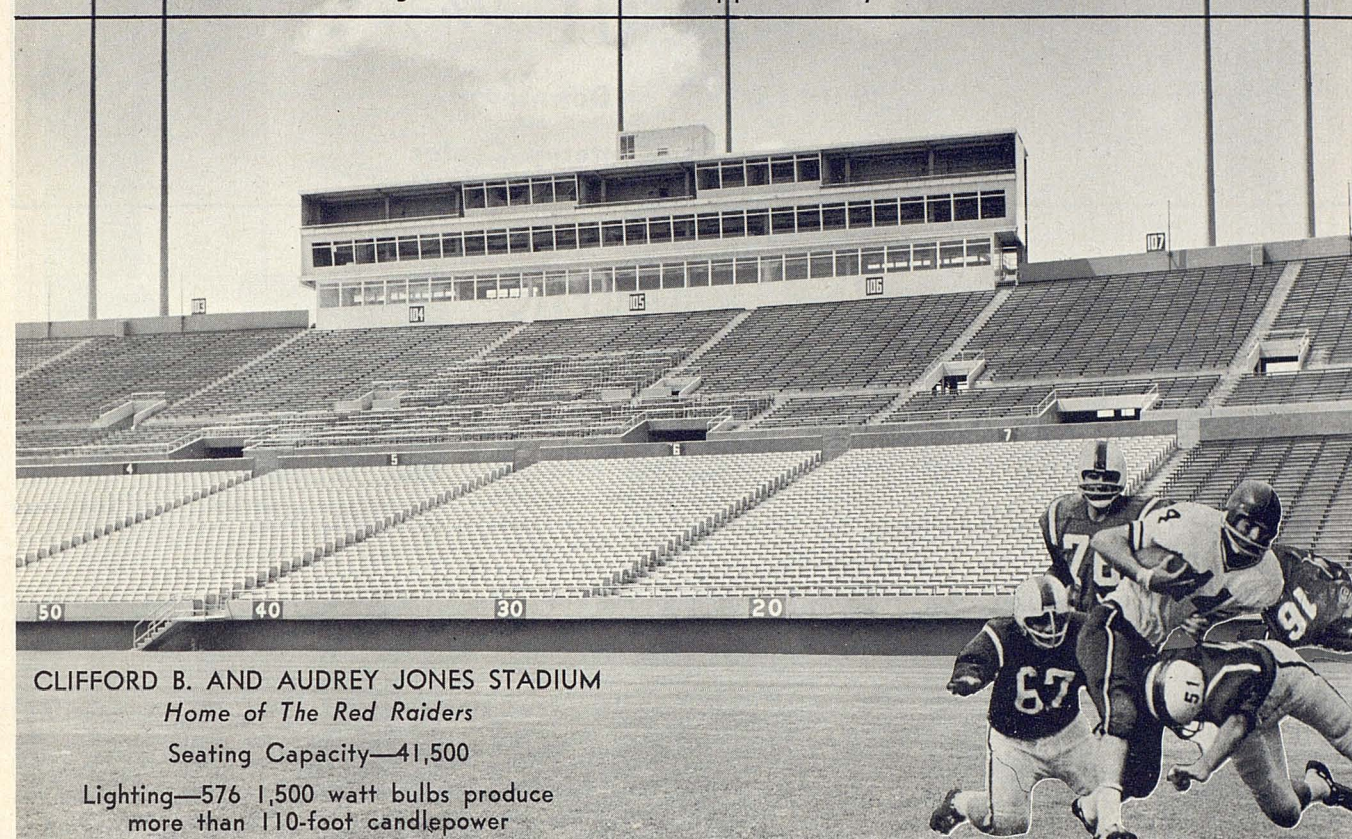

CLIFFORD B. AND AUDREY JONES STADIUM

*Home of The Red Raiders*

Seating Capacity—41,500

Lighting—576 1,500 watt bulbs produce more than 110-foot candlepower

we're happy to support Texas Tech Athletics

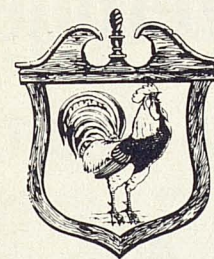

THOMAS A. NOBLE  
INN KEEPER

MEET YOUR FRIENDS AT

# Country Inn

MOTEL & RESTAURANT

BROWNFIELD HIGHWAY  
TECH FREEWAY  
WEST 19TH

HOSPITALITY and SERVICE  
in West Lubbock—4105 19th

24-HOUR RESTAURANT FEATURING CHAR-BROILED STEAKS







## The MATERNITY Shop

1010 13th St. — Downtown  
50th & Flint — Monterey Center

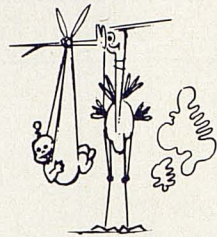

Dr. J. W. DAVIS  
Chairman  
Government Dept. Head



T. L. LEACH  
Agricultural Education

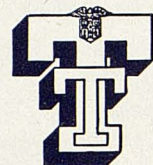

### ATHLETIC COUNCIL

Everything from finance to personnel and schedules to Tech's participation in SWC decisions falls under the jurisdiction of the Texas Tech Athletic Council. The eight-man council is composed of six faculty members appointed by the President, a representative from the Ex-students Association, and a representative from the Student Council.

In addition to their many duties, council members report to the President and the Board of Directors on subjects concerning lettermen and NCAA matters. Dr. J. William Davis heads the council.



HASKELL TAYLOR  
Accounting Department



DR. BILL LOCKHART  
Applied Arts



DR. PAUL J. WOODS  
History Department



JOHN POWERS  
Engineering Department



G. C. DOWELL  
Ex-Student

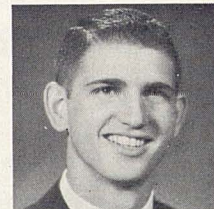

KEN ABRAHAM  
Student Council

one  
stands  
out!

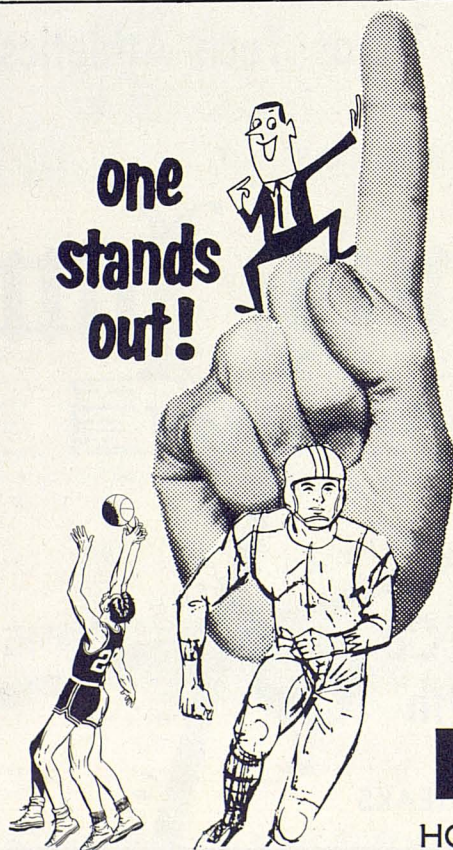

# for complete coverage

## SPORTS FANS TUNE FIRST

# TO 790

- FOOTBALL
- BASEBALL
- BASKETBALL
- TRACK and other major sports



JACK DALE  
Sports Director

# KFYO Radio

HOUSTON OILERS FOOTBALL Broadcast Each Week



Next time, relax to the game . . . fly Braniff

Filled with fighting spirit for the big game? Don't waste it on your fellow highway sufferers! Take the calm route, high above the traffic jams . . . on Braniff. You'll arrive relaxed, refreshed, and on time!

Whether you fly on Braniff's new El Dorado Super Jets or other fast flights, you'll be treated

to the cordial hospitality and supreme comfort that have made Braniff famous. Braniff serves 50 U.S. cities and 10 Latin American countries, and government statistics show it is a leader in on-time, dependable operation.

For reservations, visit your Travel Agent or nearest Braniff office.



# BRANIFF International AIRWAYS



# LOUTHAN-DOWELL MOTORS

5-YEAR/50,000 MILE WARRANTY ★ CERTIFIED CAR CARE  
DODGE — CUSTOM 880 — DART  
Power Giant Trucks  
1702 TEXAS  
LUBBOCK

The extent of college administration is measured by these vital statistics — **six schools:** Agriculture, Arts and Sciences, Business Administration, Engineering, Home Economics, and Graduate; **1963 enrollment:** bulging at 12,000 plus; **land area:** 1800 acres; **construction value:** a whopping 45 million dollars; **added side light:** 13,000 acre experimental farm.

## EXPERIENCED LEADERS GUIDE TEXAS TECH'S SIX SCHOOLS



**Dr. W. M. PEARCE**  
Vice President for  
Academic Affairs



**M. L. PENNINGTON**  
Vice President for  
Business Affairs



**W. H. BUTTERFIELD**  
Vice President for  
Development



**DR. R. C. GOODWIN**, in his fourth year as President, has been on the Texas Tech staff since 1930 when he was named head of the chemistry department. He also has served as academic vice president, arts and science dean and graduate dean.



**Forrest**  
**LUMBER COMPANY**  
*Everything for the Builder*

WATCH IT GO UP!  
IT'S THE BEST  
SHOW OF YOUR LIFE

Each step in its progress by FORREST towards completion is exciting to watch.

Each step in the construction is important . . . and you'll find FORREST most co-operative all the way from planning to building to financing.

1300 4th Street  
PO 3-4335

"SUPPORTING TEXAS TECH ATHLETICS"

## Red Raider Club

1963-1964

## EDUCATIONAL AND ATHLETIC SCHOLARSHIP PROGRAM

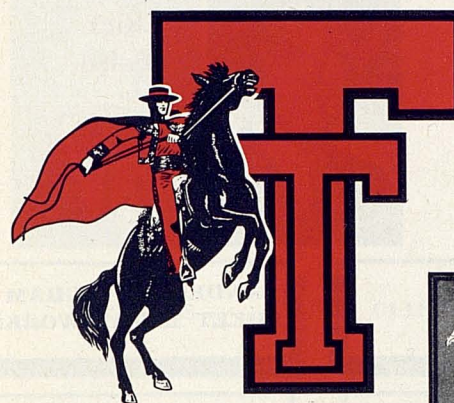

Two handsome plaques are displayed on the campus—in the Athletic Department's lobby located at Jones Stadium and at the main entrance of Lubbock Municipal Coliseum. Each plaque, 44"x60" in size, presents the names of 72 sponsors.

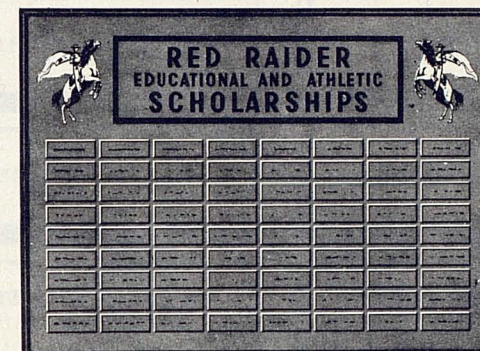

Instituted in 1958, this scholarship program provides each year to more than 90 young men with athletic and academic abilities the opportunity for a college education. Through the program, which is supervised by

the faculty sub-committee on athletic scholarships and supported by the Red Raider Club, many deserving athletes have been prepared as leaders in the civic and business life of West Texas and the nation upon their graduation.

Enthusiastically welcomed by business leaders over the Southwest and other friends of the college, the program carries the endorsement of athletic governing bodies and provides a stabilizing athletic program for Texas Technological College.

## your support is recognized in Bronze Plaques

A separate engraved name plate for each sponsored scholarship appears on each of the Appreciation Plaques in recognition of the valued support of Texas Tech's athletic program by individuals, community Red Raider Clubs and business enterprises.

## OFFICERS OF THE RED RAIDER CLUB FOR 1963-1964



**VERLON BIGHAM**  
President



**B. E. RUSHING, JR.**  
First Vice President



**LOYD LANOTTE**  
Second Vice President



**FRANK JUNELL**  
Third Vice President



**L. EDWIN SMITH**  
Secretary-Treasurer



**ROBERT J. WALKER**  
Past President



**LEETE JACKSON**  
Executive Vice President

## RED RAIDER FUNDS ARE USED TO FURNISH QUALIFYING ATHLETES WITH ROOM, BOARD, TUITION FEES AND BOOKS

Red Raider Club members have the satisfaction of knowing they are helping worthy young men obtain a college education and helping build an athletic program which the college deserves. For you to participate, you may request details from the club's executive vice president, Leete Jackson, Box 456, Lubbock, Texas or call Porter 2-8680. As a member you will receive each week during football season, and at intervals throughout the year, a letter, reporting on Tech's athletic program. Only distribution of the pressbook, published by the Athletic Department for sports editors of press, radio and television, is made to members of the club. Red Raider Club members have game ticket priorities, attend "quarterback" luncheons each Monday during football season and the All-Sports Banquet held in the spring to honor all Tech athletes.

Join the Red Raider Club . . . we want and need your support regardless of the amount of your contribution . . . any in excess of \$10 are tax deductible.



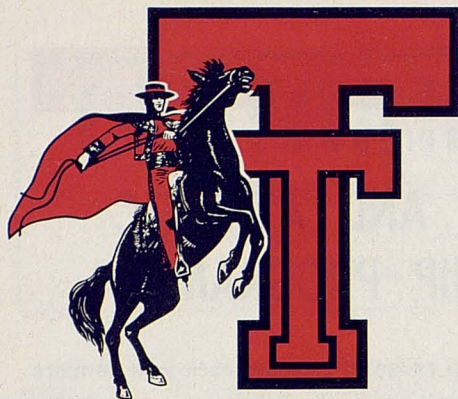

## RED RAIDER EDUCATIONAL THE TOP FOUR ATHLETES



**Ronnie  
Ayers**

Baseball  
Lubbock, Texas  
Sr., Accounting

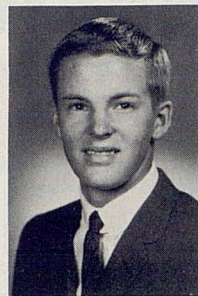

**Rick  
Baird**

Swimming  
Lubbock, Texas  
Sr., Park Mgt.

## & ATHLETIC SCHOLARSHIPS RATED SCHOLASTICALLY

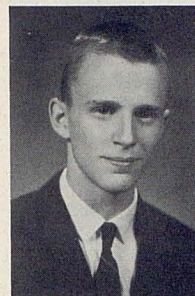

**Bill  
Meador**

Track  
St. Jo, Texas  
Sr., Agronomy



**Roger  
Gill**

Football  
San Antonio, Texas  
Sr., Physical Educ.

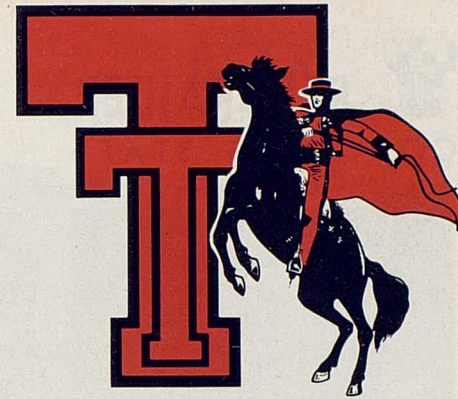

BALDRIDGE BAKERY

BELL DAIRY  
PRODUCTS, INC.

BENTON OIL  
COMPANY

ANDERSON-BIGHAM  
SHEET METAL WORKS

DUNLAP'S

CLIFFORD B. JONES

ROY FURR

FURR'S  
SUPER MARKETS

FURR'S  
SUPER MARKETS

JACK MADDOX

W-B  
FOUNDATION

HEMPHILL-WELLS

HEMPHILL-WELLS

HEMPHILL-WELLS

INCE OIL CO.

LUBBOCK  
AVALANCHE-JOURNAL

RETHA R. MARTIN

MAXEY LUMBER  
COMPANY

HOMER G. MAXEY  
COMPANY

E. E. MOSS & SONS

PIGGLY-WIGGLY

PIONEER NATURAL  
GAS COMPANY

RAINBO  
BAKING CO.

T.I.M.E.  
FREIGHT, INC.

TEXAS TECH  
EX-LETTERMEN'S  
ASSOCIATION

ARCH UNDERWOOD

PAYMASTER  
OIL MILL CO.

LUBBOCK CLEARING  
HOUSE ASSOCIATION

LUBBOCK CLEARING  
HOUSE ASSOCIATION

LUBBOCK CLEARING  
HOUSE ASSOCIATION

LUBBOCK CLEARING  
HOUSE ASSOCIATION

KLBK  
Radio-TV

R. H. FULTON  
& CO.

WEST TEXAS  
HOSPITAL

BROWNFIELD  
(Red Raider Club)

LEVELLAND  
(Red Raider Club)

MULESHOE  
(Red Raider Club)

KCBD  
Radio-TV

FARMERS COOPERATIVE  
COMPRESS

ABILENE  
(Red Raider Club)

AMARILLO  
(Red Raider Club)

MIDLAND  
(Red Raider Club)

ABERNATHY  
(Red Raider Club)

HOBBS, NEW MEXICO  
(Red Raider Club)

LUBBOCK  
(Red Raider Club)

SLATON  
(Red Raider Club)

PLAINS COOPERATIVE  
OIL MILL

POST  
(Red Raider Club)

COCA COLA BOTTLING  
CO. OF LUBBOCK, INC.

KFYO

GAINES COUNTY  
(Red Raider Club)

CUSTOM LEASING,  
INC.

ANDREWS  
(Red Raider Club)

THE  
BORDEN COMPANY

MEDICAL  
PROFESSIONAL  
BUILDING

MRS. BAIRD'S  
BAKERIES, INC.

R. P. "BOB"  
FULLER

PLAINVIEW  
(Red Raider Club)

BOBBY M. BURNS

TOM RODEN

ARNO R. DALBY

LUBBOCK AUTO  
COMPANY, INC.

LOTT FOUNDATION

C. L. "CHUCK"  
SIEWERT

### ATHLETES WITH HIGHEST ACADEMIC RATING ARE:

ANDERSON, DONNY—  
Football, Stinnett, Soph., A&S  
ANDERSON, LARRY—  
Football, Stinnett, Jr., Engr.  
AYERS, RONNIE—  
Baseball, Lubbock, Sr., BA  
BAIRD, RICHARD L.—  
Swimming, Lubbock, Sr., A&S  
BALCH, JERRY D.—  
Football, Lubbock, Jr., BA  
BARKER, FRANK A.—  
Track, Adrian, Jr., A&S  
BAUGH, DAVID L.—  
Football, Rotan, Soph., A&S  
BENTLEY, JOHNIE—  
Football, Fort Worth, Jr., A&S  
BOHN, MICHAEL K.—  
Swimming, Houston, Jr., Engr.

BOWKER, DAVID—  
Baseball, Port Arthur, Soph., A&S  
BROCK, JERRY B.—  
Track, Fort Worth, Jr., Engr.  
CARTER, NOEL R.—  
Track, Seminole, Sr., BA  
COKER, GEORGE E.—  
Football, Marquez, Soph., Engr.  
COOK, GARY W.—Track,  
Fort Sumner, N.M., Soph., A&S  
CORNELIUS, SAM—  
Football, Spearman, Jr., A&S  
DAVIS, DONALD B.—  
Swimming, Lubbock, Soph., A&S  
DAVIS, RONALD B.—  
Track, Brownwood, Soph., Engr.  
DENNEY, HAROLD—  
Basketball, Amarillo, Jr., BA  
DRAPER, DONALD W.—  
Tennis, San Antonio, Sr., BA  
DUDLEY, JOHN L.—  
Baseball, Lubbock, Soph., A&S  
DUDLEY, MORRIS E.—  
Baseball, Lubbock, Sr., Ag.

EHLE, DOUGLAS R.—  
Golf, Houston, Soph., BA  
ELKINS, TIM M.—  
Mgr., Amarillo, Soph., Engr.  
ELLIS, JAMES—  
Football, Lubbock, Jr., A&S  
FARLEY, MIKE—  
Basketball, Lubbock, Sr., BA  
FIELDER, ROBERT—  
Baseball, Abilene, Jr., BA  
FLORENCE, DONALD—  
Football, Grapevine, Soph., BA  
FOX, JOSEPH C.—  
Basketball, Gainesville, Jr., A&S  
FREIVOGEL, RICHARD—  
Baseball, Dallas, Soph., A&S  
GARRETT, RAY—  
Football, Odessa, Soph., A&S  
GILL, KENNETH—  
Football, McKinney, Soph., A&S  
GILL, ROGER E.—  
Football, San Antonio, Sr., A&S  
HAASE, RICHARD T.—  
Swimming, Houston, Jr., BA

HALLUM, GLEN—  
Basketball, Brownwood, Jr., Ag.  
HAMILTON, T. C.—  
Golf, Tyler, Jr., Ag.  
HOLLY, RONNY A.—  
Baseball, Lubbock, Soph., A&S  
HOWARD, EUGENE C.—  
Football, Pine Tree, Jr., Engr.  
HUDSON, HAL H.—  
Football, Earth, Soph., A&S  
JONES, WILLIAM M.—  
Mgr., Houston, Sr., BA  
KOTT, JON N.—  
Swimming, Amarillo, Jr., A&S  
LANCASTER, ROBERT—  
Football, Bowie, Jr., A&S  
LOVELACE, JERRY L.—  
Football, Farwell, Soph., A&S  
LOWERY, LEO—Football,  
Lovington, N.M., Soph., A&S  
McCRUMMEN, MARSHALL H.—  
Baseball, Lubbock, Sr., BA  
McWHORTER, TERRY L.—  
Football, Perryton, Soph., BA

### ATHLETES WITH HIGHEST ACADEMIC RATING ARE:

MALAISE, JOHN W.—  
Basketball, Odessa, Soph., A&S  
MALONE, BILL P.—  
Football, Phillips, Jr., A&S  
MEADOR, WILLIAM—  
Track, St. Jo, Sr., Ag.  
MILLER, JAMES L.—  
Baseball, Amarillo, Jr., BA  
MOORHEAD, MICHAEL—  
Golf, Lubbock, Jr., A&S  
MURREN, W. E.—Basketball,  
Atlantic City, N.J., Sr., BA  
NIPPERT, HAROLD—  
Track, Quanah, Soph., A&S  
PALMER, RICHARD L.—  
Track, Lubbock, Soph., A&S  
PARKS, DAVID W.—  
Football, Abilene, Sr., A&S  
PATTY, THOMAS N.—Basketball,  
Carlsbad, N.M., Sr., BA  
PERRY, RICHARD N.—  
Baseball, Hobbs, N.M., Jr., A&S  
PETERSON, ROBERT K.—  
Tennis, Wichita Falls, Jr., Engr.

PUCKETT, JAY R.—  
Mgr., Rosenberg, Sr., BA  
PUSEY, JOHN M.—  
Golf, Andrews, Soph., BA  
RANKIN, DAVID—  
Football, Midland, Sr., BA  
RAY, FRANK—  
Baseball, Abilene, Sr., A&S  
REUTHER, NORMAN—Basketball,  
Fort Worth, Soph., A&S  
ROGERS, FREDERICK F.—  
Golf, Corpus Christi, Jr., A&S  
SCARBROUGH, DANNY—  
Football, Quanah, Soph., A&S  
SCHMIDLY, DAVID—  
Baseball, Levelland, Soph., A&S  
SEGARS, ROY L.—  
Football, La Marque, Soph., Engr.  
SHAHA, BILL—  
Football, Dumas, Sr., BA  
SIMPKINS, PHILLIP D.—  
Swimming, Houston, Jr., A&S  
SMITH, BARRY G.—  
Baseball, Amarillo, Soph., A&S

SMITH, ROBERT E.—  
Swimming, Pearland, Sr., Ag.  
STEELE, GEORGE W.—  
Swimming, Houston, Sr., Engr.  
STEINMAN, CHARLES—  
Trainer, Abilene, Sr., A&S  
STREET, DAN H.—  
Swimming, Amarillo, Soph., Ag.  
STUMBO, ALLEN—Football,  
Carlsbad, N.M., Soph. A&S  
SUTHERLAND, BEAU E.—  
Tennis, Kerrville, Sr., A&S  
SUTHERLIN, MICHAEL R.—  
Football, Ysleta, Soph., A&S  
TARTER, DAVID L.—  
Baseball, Friona, Jr., Ag.  
TOLLETT, JAMES R.—  
Mgr., Brownfield, Jr., A&S  
TUCKER, DENNIS W.—  
Football, Albany, Soph., BA  
WALKER, JIMMY R.—  
Football, Seminole, Jr., A&S  
WALL, SID—  
Basketball, Dallas, Sr., BA

WELCH, RUSSELL L.—  
Mgr., College Station, Soph., A&S  
WHITE, ROBERT A.—  
Baseball, Artesia, N.M., Sr., A&S  
WICKETT, FRED H.—  
Tennis, Fort Worth, Jr., Engr.  
WILKINSON, RUSSELL S.—  
Basketball, Lubbock, Soph., A&S  
WILLIS, C. C.—  
Football, Bay City, Jr., Ag.  
WILLIS, RICHARD—Football,  
Fort Sumner, N.M., Sr., A&S  
WILSON, BILLY G.—  
Baseball, Killeen, Sr., BA  
WOOLARD, ROYCE—  
Basketball, Midland, Jr., A&S  
ZANTOS, JAMES—Football,  
Albuquerque, N.M., Jr., A&S



# RED RAIDER COACHING STAFF



**J T KING**  
Head Coach

King previously was an assistant coach at Tulane, Texas A&M, University of Texas, and Texas Tech. After three seasons with the Red Raiders, he was promoted from his No. 1 assistant's post to the top job in late November, 1960. At the University of Texas he lettered at guard. He compiled an enviable record at Kenedy and at Enid, Okla., high schools before going into college ranks.



**JOE BLAYLOCK** — (Mississippi Southern '50) — Played halfback Wiggins, Miss., High School, Pearl River Junior College, Mississippi Southern. Coached Perkinson, Mass., High School, Perkinson Junior College, Magnolia, Springhill, La., before joining Tulane staff in 1960. . . . to Tech in '62. Army, European Theater. Offensive ends, passing game.



**MERRILL GREEN** — (Oklahoma '54) — Played halfback. Played two seasons at Fort Sill as quarterback. Coached in '56 at Wichita University, Missouri '57 before accompanying Frank Broyles to Arkansas in '58. Played on national championship football and baseball teams at Oklahoma, grid team at Fort Sill, Chickasha, Okla., High School. Offensive backs.



**HARRY BUFFINGTON** — (Oklahoma A&M '42) — Blocking back . . . from Pryor, Okla., pro ball with New York Giants, Brooklyn Giants . . . coached at Sherman and Bonham High Schools, later assistant at Austin College, succeeding Ray Morrison as head coach and athletic director in '53 and '54, thence to Oklahoma State (A&M) as assistant . . . to Tech in '63. Defensive line.



**BERL HUFFMAN** — (Trinity '28) — Halfback. Coached White Deer, Lubbock High before joining Texas Tech staff in 1935. Went to Univ. of New Mexico in '47 . . . Albuquerque Chamber of Commerce mgr., '52-'55; director, State Economic Development Com.; Alamogordo, director, Industrial Development Corp., '57. Air Force, '42-'46. Grapevine H.S. Freshman football, varsity assistant, head baseball coach.



**JOHN CONLEY** — (Kansas State '49) — Played center. Coach, athletic director, Ellinwood, Kan., 1949-53, winning 35, losing 9, tying 2, going through '53 season undefeated . . . same positions Snyder High School, posting 46-24-2 record, twice undisputed champs, twice co-champs . . . Holds B.S. and M.Ed. Marine veteran, South Pacific. Offensive line.

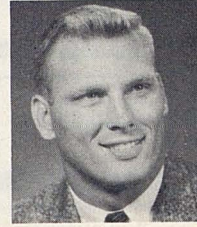

**JIM WRIGHT** — (Texas A&M '58) — Played quarterback for Bear Bryant's '56 SWC champions and '57 Gator Bowl selection after starring for Edinburg High School. Following '57 season enlisted in Army for two years and was a standout in service ball in Europe. Helped with freshmen and scouted in '61 while taking academic work at Tech, joining staff full time in '62. Defensive backs.

# BEAR COACHING STAFF



**BAYLOR COACHING STAFF** — Kneeling, left to right, Freshman Coach Catfish Smith, Jack Thomas, and Jack Little. Back row, Pete McCulley, Bobby Jones, Head Coach John Bridgers, Chuck Purvis, Herbert Zimmerman.



3 old grads

with the

college stuff.

**TECH RINGS**  
for the graduate  
who needs one



- Artist's Supplies
- Scrapbooks
- Pennants
- Novelties
- New & Used Textbooks
- T-Shirts
- Sweat Shirts
- Ball Caps

**Varsity**  
BOOK STORE

1305 COLLEGE MONTEREY CENTER

**WOW, 4%** ON SAVINGS  
at



**Lubbock**  
SAVINGS  
& LOAN ASSOCIATION

1602 AVENUE Q  
CAPROCK CENTER

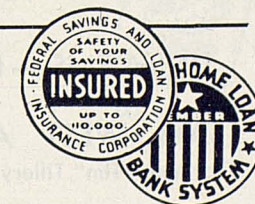



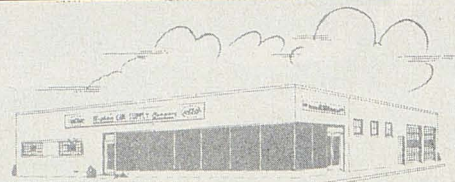

502 AVENUE L

## BIGHAM INDUSTRIAL AND GIN SUPPLY CO.

LUBBOCK, TEXAS

HARLINGEN, TEXAS

DISTRIBUTORS OF SUPPLIES AND EQUIPMENT FOR COTTON GINS AND INDUSTRIAL PLANTS

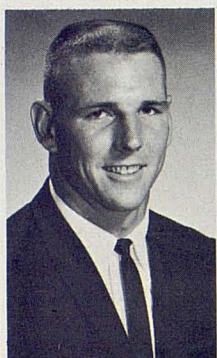

84—Etheredge—E

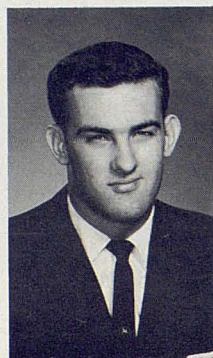

14—Wilson—QB

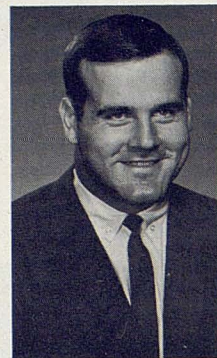

68—Mathis—G



61—Ferguson—G



60—Allen—G

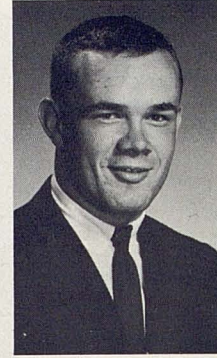

40—Whiddon—HB

### Baylor Bears



15—Laurence—QB

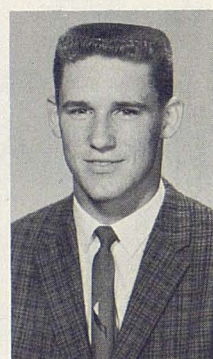

25—Christian—HB

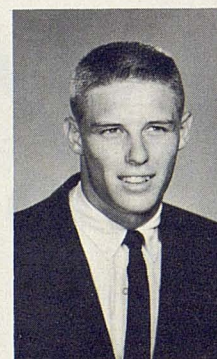

23—Gerald—HB

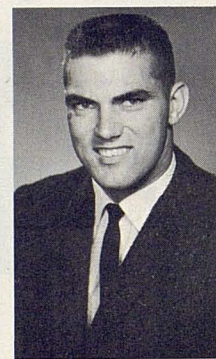

30—Corley—E-FB

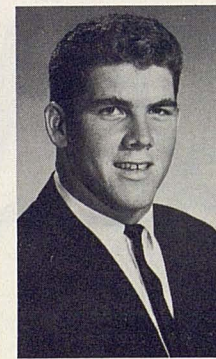

35—Marshall—FB



21—Pickett—HB

IF IT'S SPORTING GOODS, WE HAVE IT

- ★ Spalding    ★ Rawlings    ★ Spanjian
- ★ Wilson    ★ MacGregor    ★ Sand

UNIFORMS — LETTERING — TROPHIES

SAM WEST And "GOOBER" KEYES  
Clarence "Tim" Tillery, School and Team Representative

## SPORT CENTER

1602 13th PO 5-6645  
Monterey Center SW 5-3972

# Latham's



FLINTWOOD CENTER — 34th AT FLINT



NEW STORE HOURS: 9:30 to 6:00 MON. thru SAT.



50—Ives—C

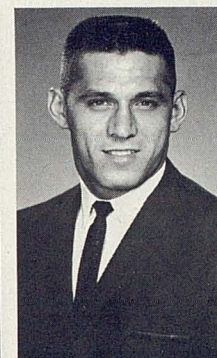

85—Muniz—E



55—Leggett—C



72—Delgado—T



88—Rust—E



86—Ingram—E

### Baylor Bears

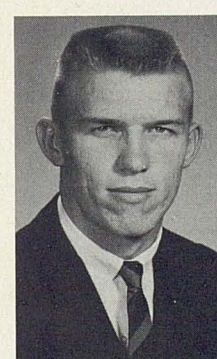

10—Trull—QB  
Co-Captain



17—Maples—QB



73—Allen—T

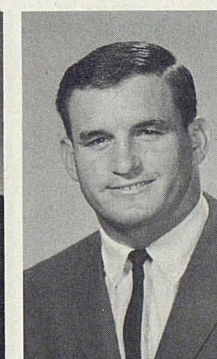

63—Rogers—G



33—Hoffman—FB



77—Crenshaw—T  
Co-Captain



"Morton's"  
on the  
Label..

## SOUTHWEST FAVORITES!

Morton's Potato Chips

Morton's chip-O's



.. Means  
finest  
Quality

## MORTON FOODS

DALLAS • CORPUS CHRISTI • FORT WORTH • LUBBOCK • EL PASO • TULSA • ALBUQUERQUE



the department store for your family



**Lena Stephens' INC.**

34th and Indiana Gardens

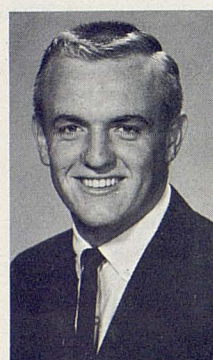

31—Davies—FB

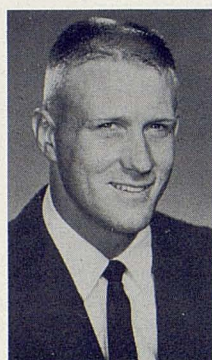

26—Elkins—HB

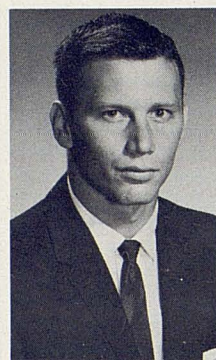

65—Kennedy—G



67—Bourland—G



75—Jessup—T

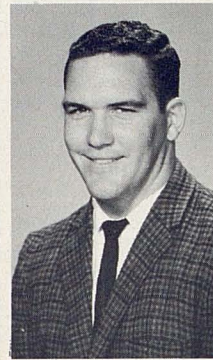

78—Sessums—T

## Baylor Bears



74—Simpson—T

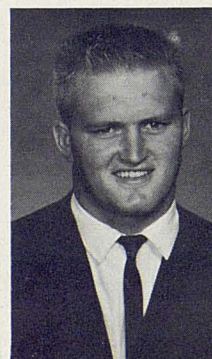

52—Erickson—C



53—Price—C



81—Hodge—E

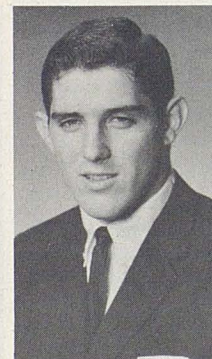

80—Wolf—E

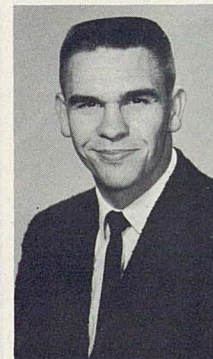

20—Roberts—HB

# HOLT'S Sporting Goods

TEXAS' LARGEST SPORTING GOODS ORGANIZATION

Top Quality Brands ★ Fast Service ★ Low Prices

BILL KELLY • "SPIDER" DILLON • GLENN JONES • J. W. DUCKWORTH

Now in our New Retail Location — 601 College

East of Jones Football Stadium

## Dads Association Membership Exceeds 500 . . . Join Now

"To the end that the College of our sons and daughters may become better known to parents; that the wishes of parents may be made known to the College administration; and that the needs of the College may be recognized by the citizenship; I will support the Dads Associations as follows. . . ."

With these words, fathers of Texas Tech students annually pledge their support to the Texas Tech Dads Association and their Loyalty to and interest in the College. The Dads Association, organized in 1957, is a voluntary organization of fathers who join primarily because of their interest in their children and in lending their support to the College in its endeavor to provide the best educational opportunities possible for the students.

Dr. R. C. Goodwin, Tech president, has said, "Membership in this organization provides excellent means for the parents of the students to become better acquainted with the College. Those of us at Tech want you to know about our present developments of which we are most proud. We also want you to know our needs in order that you may assist us in further strengthening our educational programs in which your sons and daughters may be interested."

Among the activities of the Dads Association are the publishing of the DADS NEWS at least three times a year, giving parents information on the College; backing an Annual Dads Day Program for parents to visit the College; and sponsoring the athletic Hall of Honor, giving recognition to persons who have brought credit to the athletic program of Tech;

Another project is an Endowment Fund for \$250 scholarships to worthy students in need of financial aid. More scholarships are given when funds are available.

When the Dads Association became a part of Tech history in the fall of 1957, the annual Dads Day at Tech had been observed for four years. A dinner meeting that day in the Tech Union drew 360 fathers, who voted unanimously to organize the group under the leadership of Dr. William H. Gordon and a group of interested fathers who had worked months in preparation.

The first officers were O'Brien Thompson of Amarillo, president; Tob Abraham of Canadian, vice president; Earl Collins of Lubbock, secretary; and Marshall Howard of Littlefield, treasurer.

At that time the number of dads who paid \$10 to become life members reached 110. The number who paid \$3 each to become contributing members for a year was 289.

Along with the officers, 34 association trustees were elected, one from each of Texas' 21 Congressional districts, one from out-of-state and one for each district having more than 100 students at Tech.

Since that first year, the Dads Association has grown to a membership of 512 life members and between 500 and 600 annual members.

Presidents since Thompson have been Fred Hill of Dallas, 1963; Rigdon Edwards of Sweetwater, 1962; Paul Gustwick of Yoakum, 1961; Mark Gardner of Dallas, 1960; and Raymond Pfluger of Eden, 1959.

"THE BEST ACCESSORY  
A WOMAN CAN HAVE  
IS A WELL DRESSED MAN"

from  
**BROWN'S**  
Varsity Shop

where  
STYLE and QUALITY  
COST LESS

"THE OFF-CAMPUS STORE"  
for

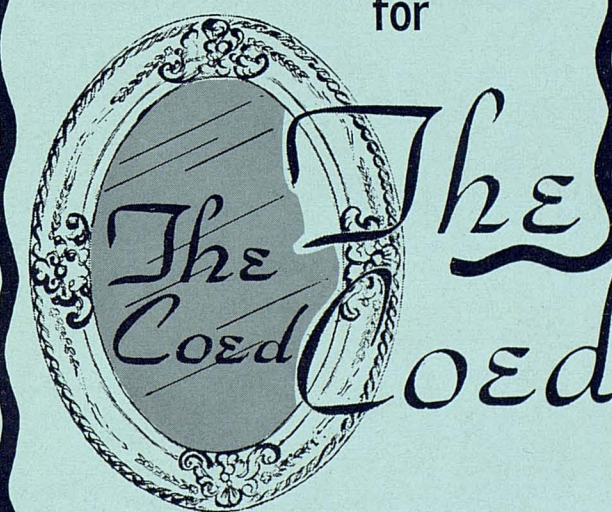

"THE ON-CAMPUS COED"



# RED RAIDER NUMERICAL ROSTER

13	Tom Wilson	QB	155	6-0
	19, Soph-FN, Corsicana			
15	James Ellis	QB	180	6-1
	20, Jr-Sq, Lubbock			
16	Teddy Roberts	QB	170	5-11
	20, Jr-JC, Gulfport, Miss.			
17	Larry Anderson	QB	177	5-11
	21, Soph-Sq, Stinnett			
18	Ben Elledge	QB	189	6-1
	19, Soph-FN, Brownwood			
20	Johnny Agan	HB	182	5-11
	20, Soph-FN, Albany			
21	Bill Worley	HB	155	5-9
	21, Sr-2L, Midland			
22	Roger Gill	HB	200	6-1
	22, Sr-2L, San Antonio			
23	David Baugh	HB	175	6-0
	19, Soph-FN, Rotan			
24	Bob Black	QB	176	6-1
	19, Jr-Sq, Dallas			
25	Billy Weise	HB	169	5-10
	19, Soph-FN, Austin			
30	H. L. Daniels	FB	195	5-11
	21, Sr-2L, Marshall			
31	James Zanios	FB	199	6-0
	20, Jr-1L, Albuquerque, N.M.			
32	Charles Graham	FB	190	5-11
	19, Soph-FN, Longview			
33	Leo Lowery	FB	202	6-1
	20, Soph-Sq, Lovington, N.M.			
40	Max Gatlin	HB	182	6-0
	20, Soph-Sq, Lubbock			

41	Jerry Lovelace	HB	191	6-0
	20, Soph-FN, Farwell			
42	Hal Hudson	HB	186	5-11
	19, Soph-FN, Earth			
44	Donny Anderson	HB	200	6-3
	18, Soph-Sq, Stinnett			
45	William Deacon	HB	170	5-11
	19, Soph-FN, Grapevine			
49	Robert Yancer	HB	178	6-0
	19, Soph-FN, Arlington			
50	Reg Scarborough	C	203	6-1
	20, Jr-1L, Snyder			
51	Clarence Thompson	C	193	5-11
	20, Jr-1L, Lubbock			
52	C. C. Willis	C	194	6-1
	20, Jr-1L, Bay City			
53	Robert Lancaster	C	189	5-11
	20, Soph-Sq, Bowie			
54	Kenneth Gill	C	190	6-2
	20, Soph-Sq, McKinney			
60	Ray Garrett	G	204	6-0
	19, Soph-FN, Odessa			
61	Glen Koch	G	197	6-0
	20, Jr-1L, Brownfield			
62	Bob Fuller	C	205	6-0
	20, Jr-JC, Glendale, Calif.			
63	Roy Segars	G	174	5-10
	20, Soph-JC, LaMarque			
64	James Cecil	G	193	5-11
	20, Jr-JC, Sugarland			
65	Eugene Howard	T	206	6-1
	20, Soph-Sq, Longview			
66	Richard Willis	G	217	6-2
	22, Sr-1L, Ft. Sumner, N.M.			
67	Marcel Dorethy	G	195	5-10
	20, Soph-FN, Denver City			
68	Marc Bryant	G	215	5-11
	19, Soph-FN, Waco			

69	Robert Foster	G	189	5-11
	20, Jr-1L, Sundown			
71	Wayne Barginear	T	235	6-4
	20, Jr-JC, Richmond			
72	Bill Shaha	G	215	5-10
	21, Sr-2L, Dumas			
73	Bill McLelland	T	208	6-2
	20, Soph-Sq, Ennis			
74	John Porter	T	220	5-11
	19, Soph-FN, Lamesa			
75	Jimmy Walker	T	203	6-3
	20, Jr-1L, Seminole			
76	Bill Malone	T	221	6-3
	20, Jr-1L, Phillips			
77	John Carrell	T	202	6-2
	19, Soph-JC, Lovington, N.M.			
78	Ronnie Reeger	T	195	6-1
	20, Jr-1L, Merkel			
79	Roy Brown	T	230	6-2
	19, Soph-FN, Carlsbad, N.M.			
80	Tommy Doyle	E	194	6-1
	20, Soph-Sq, Lamesa			
81	David Parks	E	193	6-2
	21, Sr-2L, Abilene			
82	Charles Gladson	E	188	6-2
	20, Jr-1L, Snyder			
83	John Bentley	E	207	6-3
	19, Soph-Sq, Ft. Worth			
84	Jerry Shipley	E	188	6-0
	18, Soph-FN, Lubbock			
85	Don Florence	HB	194	6-1
	20, Soph-FN, Grapevine			
86	Jerry Don Balch	E	197	6-1
	20, Jr-1L, Lubbock			
88	David Rankin	E	191	6-2
	20, Sr-2L, Midland			
89	Sam Cornelius	E	181	6-1
	20, Jr-Sq, Spearman			

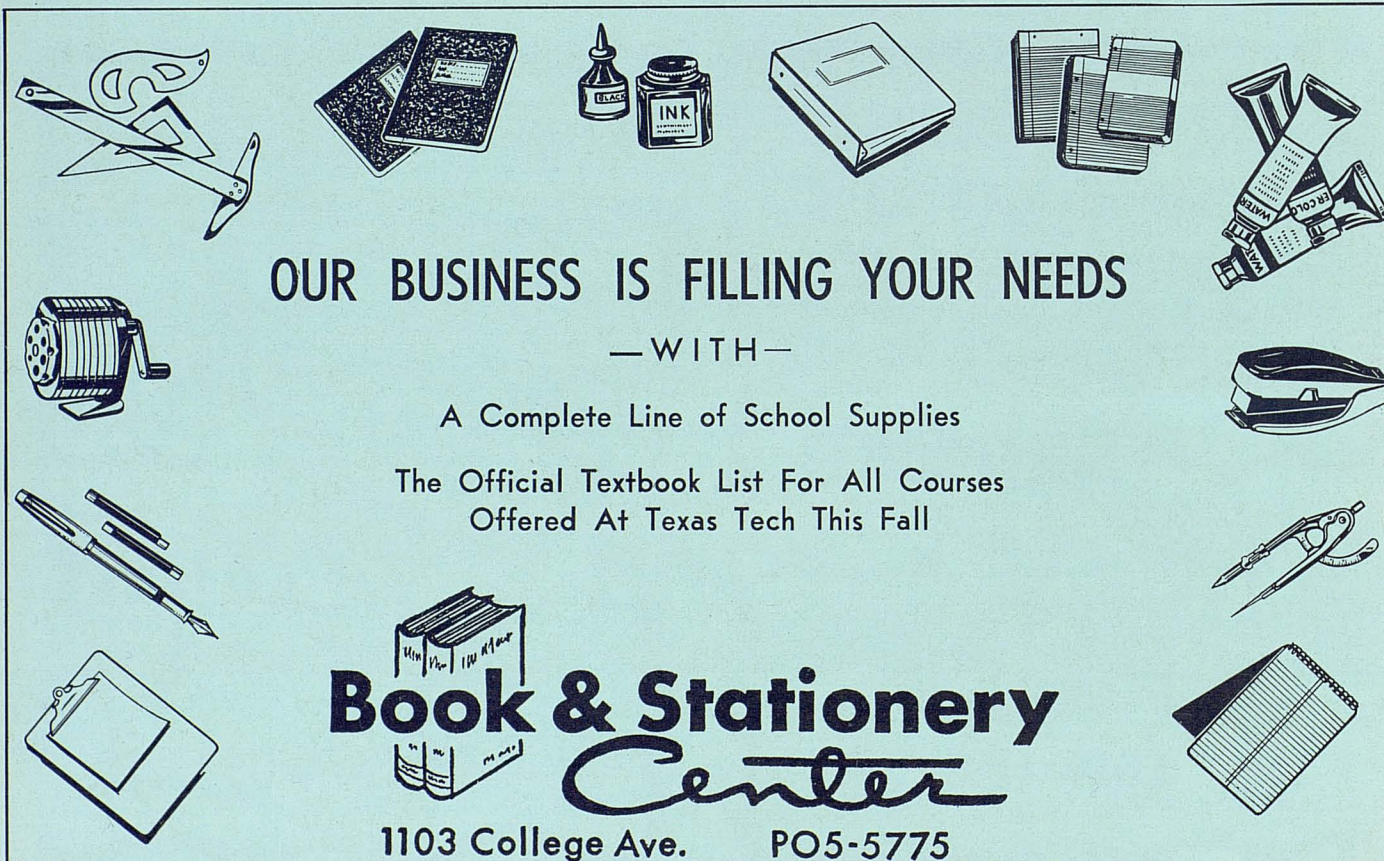

**OUR BUSINESS IS FILLING YOUR NEEDS**  
—WITH—  
A Complete Line of School Supplies  
The Official Textbook List For All Courses  
Offered At Texas Tech This Fall

**Book & Stationery Center**  
1103 College Ave. PO5-5775



**2 UNITS**

# Char-King

**DRIVE-UP RESTAURANT**

Conveniently Located

UNIT NO. 1  
**4411 BROWNFIELD HWY.**

UNIT NO. 2  
**48th ST. and AVE. Q**

**ORDER STATIONS**  
FOR SPEEDY ELECTRONIC SERVICE!

- ✓ NO CAR HOPS! NO TIPS!
- ✓ NO LONG WAITING!
- ✓ PLENTY OF PARKING SPACE

A Complete Menu of America's Most Popular Foods, Expertly and Tastefully Prepared!

INSIDE BOOTHS

AT UNIT NO. 2 ONLY

Triple Thick MALTS and "SHAKES"

Deluxe Char-Broiled HAMBURGERS



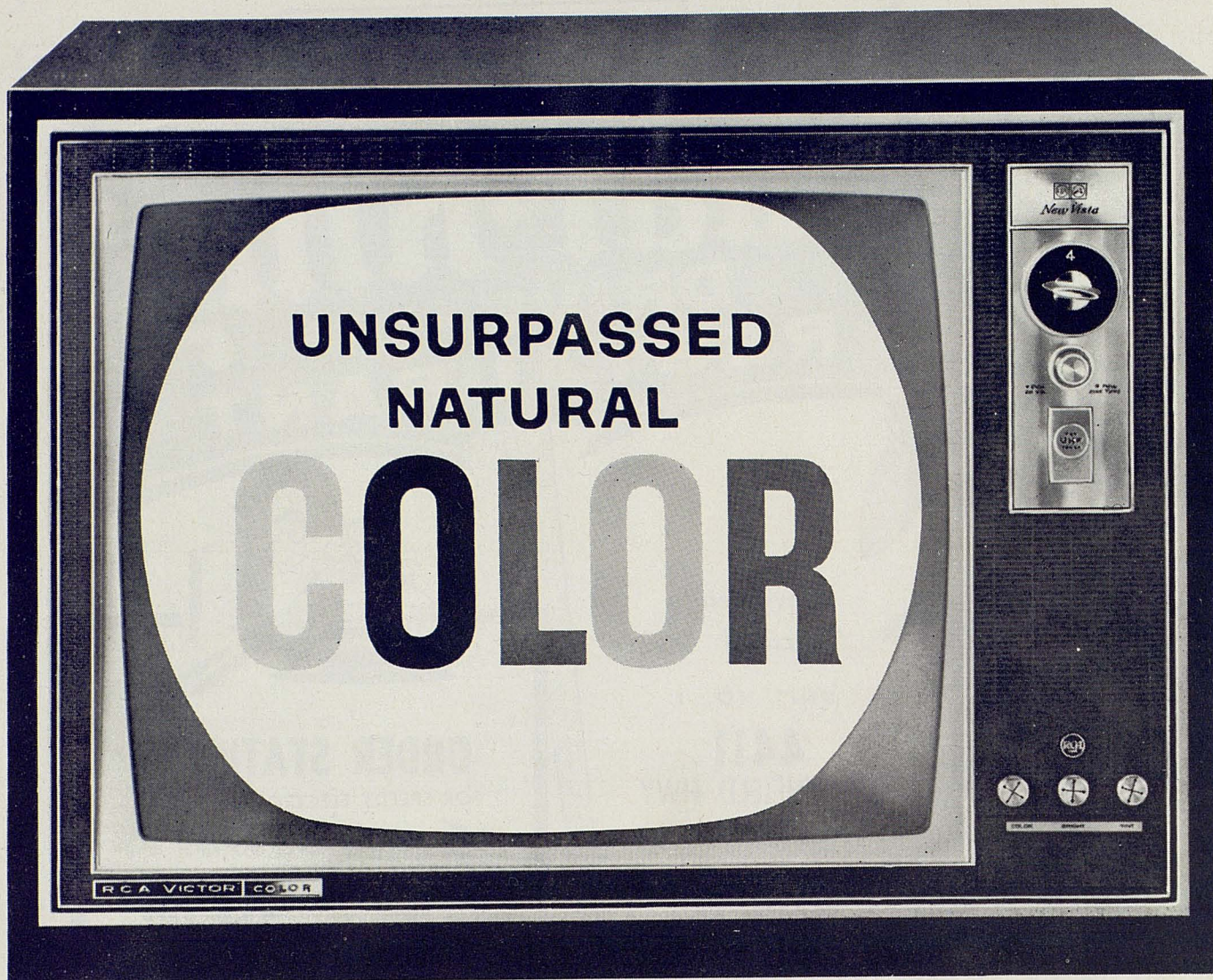

The Radnor, lowest priced RCA Victor Color TV ever!

## RCA Victor New Vista® Color TV gives you unsurpassed natural color, brighter than ever before!

In 1964 RCA Victor New Vista Color TV you get a sharper, brighter color picture . . . so sharp and bright you have to see it to believe it!

Three years ago RCA introduced the High Fidelity Color Picture Tube to make color up to 50% brighter than previous color tubes. Now RCA engineering advances bring you an even

better, even brighter color picture. And it's the most *dependable* Color TV in RCA Victor's history, with all the modern advantages of Space Age Sealed Circuitry.

The UHF emblem on New Vista Color TV means you're buying the set for tomorrow *today*. All-channel UHF tuning can be added easily to

all models. Most models of RCA Victor New Vista Color TV also can be ordered with UHF tuners already built in as an optional extra.

Be sure to see New Vista Color TV for yourself.



The Most Trusted Name in Television



Tmk(s)®

MORE PEOPLE OWN RCA VICTOR TELEVISION THAN ANY OTHER KIND . . . BLACK AND WHITE OR COLOR.

# RADIO LAB

1501 Avenue Q

after the game pick-up  
CHICKEN • PIZZA  
RIBS • FISH • SHRIMP



FREE DELIVERY

DIAL SW 5-5563  
2407 34th



POLK ROBISON



CLYDE PRESTWOOD



DR. WALLACE I. HESS



BILL HOLMES



MRS. WRIGHT

## Valuable Members of Texas Tech Athletic Department

Athletic Director Robison coached Texas Tech (his alma mater) to its first SW Conference basketball championship in 1961. He serves on the rules committee of the American Basketball Coaches Association.

Academic Counselor Prestwood sees the viewpoint of player, coach and instructor for he has been all three. He supervises study halls four nights a week and confers with athletes and their professors regularly.

Broken bones or simple bruises of Tech athletes receive the careful attention of Dr. Wallace I. Hess, physician and surgeon, who has been physician for Texas Tech athletic teams for the past several years.

Sports News Director Holmes keeps a busy schedule feeding news stories and pictures to press, radio and television sports newsmen. He is the department's statistician on players' accomplishments.

Ticket Seller par excellence! That's Mrs. Mildred Wright who has the all-important job of ticket manager for all athletic events on the campus. She has been satisfying fans since 1954.

things go  
better  
with  
Coke



TRADE-MARK ®



## "Courage, Competition and Character"

by DR. JOSEPH KAPLAN  
Department of Physics, U. C. L. A.  
Chairman of International  
Geophysical Year

Many years ago when I became actively involved in intercollegiate athletics, I tried hard to clarify in my own mind the role of intercollegiate athletics in the university or college. This was not a casual exercise on my part, because I was involved in the development of a relatively new campus of the University of California, and also because of the increasing pressures on all of us of preparation for World War II, and the increasing emphasis on research and graduate work at a University which was destined to become one of the most remarkably developing institutions in the Nation.

Thus the University climate for athletics was a changing one. There developed much more emphasis than ever before on academic achievements, the Nobel Prize, election to the National Academy of Sciences, creative and research activities. One might have expected that intercollegiate athletics, particularly in football and other highly competitive and much publicized areas, would begin to fade into the background until it was practically a minor activity in the University. In large metropolitan areas, the development of professional football and basketball offered a new threat to the popularity and prosperity of the traditionally crowd-pleasing major collegiate sports.

That this fading out of the picture by intercollegiate athletics has not taken place is in itself a remarkable phenomenon of our times. There are real, deep-seated and meaningful reasons for this, of which I will present the three

that appear to me to be the most significant. At the same time I will present reasons why the current emphasis on intercollegiate athletics must not be allowed to diminish.

The three reasons to which I referred earlier are basically related to the three most significant characteristics of the modern intercollegiate athletic picture. These are contained in my three word title, "Courage, Competition and Character". To one who is active in the field of international scientific affairs, and who is more than casually aware of the problems that we face as a nation, these three words summarize the real needs of our time. For this nation to survive as a leader among the free nations of this world, we must have courage, we must be able to compete and we must maintain the best in our national character.

Intercollegiate athletics is an area of activity in which all three of these are intimately involved. Both team sports and individual effort require courage, character and the competitive spirit. The demonstrations that one sees of these important elements in our modern existence are easily understood. The language of athletics has almost universal appeal, thus the lessons to be learned are relatively easily communicated. I like the space program because it provides us with a simple mechanism for bringing the beauties of science to the public. I like intercollegiate athletics because it provides an equally effective and simple technique for bringing to the public the meaningfulness of the competitive spirit, character and courage.

Our space activities demonstrate our willingness to cooperate with other nations. Our emphasis on sports, particularly in our colleges and



universities, shows the world that we value the attributes to which my title refers. Taken together, these make for a nation in which other people can have real confidence.

# ...a salute to a leader!

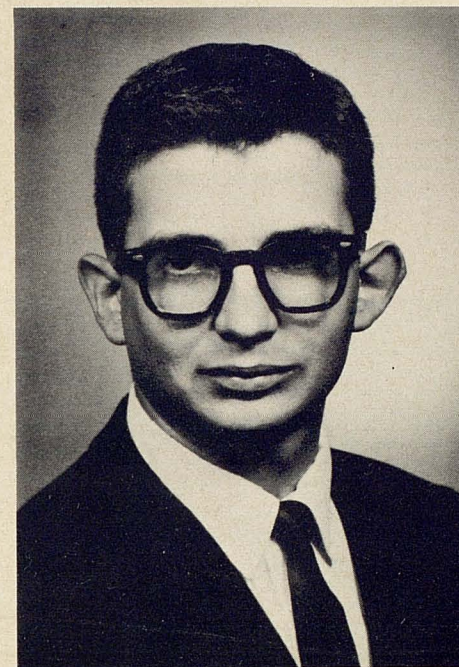

This lad with a future is Gary Gore, 21, who distinguished himself in February of this year by appearing on the G. E. College Bowl. He is the state president of the Texas Student Education Association. He is a member of Alpha Phi Omega, service fraternity, a member of Phi Alpha Theta, honorary history fraternity, and a member of Sigma Delta Pi, national Spanish honorary.

## AFTER THE GAME



## IT'S THE Holiday Inn®

Dine in the beautiful  
Alamo Restaurant

then relax with your friends  
in the Roman Room of the

### Holiday Inn-Parkway

2600 Parkway Drive  
U. S. Highways 62 & 82



You'll enjoy the  
Iron Gate Restaurant  
and the fabulous  
Fiesta Room at  
Holiday Inn-South  
101 E. Slaton Highway  
U. S. Highways 84 & 87 South

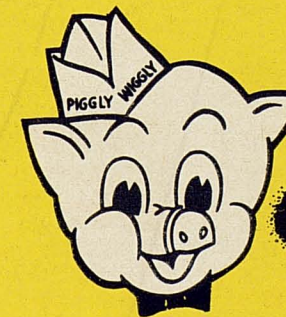

## Piggly Wiggly



## BAYLOR

### PROBABLE STARTING LINE-UP

No.	Name	Position
86	JAMES INGRAM . . . .	LE
73	FRED ALLEN . . . . .	LT
67	MIKE BOURLAND . . .	LG
55	CURTIS LEGGETT . . .	C
61	BILL FERGUSON . . .	RG
74	BILL SIMPSON . . . .	RT
81	KEN HODGE . . . . .	RE
10	DON TRULL . . . . .	QB
20	KELLY ROBERTS . . .	LH
26	LAWRENCE ELKINS . .	RH
33	DALTON HOFFMAN . .	FB

REFEREE  
McDuff Simpson

## BAYLOR UNIVERSITY NUMERICAL ROSTER

10 Trull, QB	35 W. Marshall, FB	69 Williams, G
12 R. Marshall, QB	36 Couser, FB	70 Breedlove, T
14 Wilson, QB	40 Whiddon, HB	71 Jurecek, T
15 D. Laurence, QB	41 Pittard, HB	72 Delgado, T
16 Dyke, QB	42 Bovenzi, HB	73 F. Allen, T
17 Maples, QB	47 Bowden, HB	74 Simpson, T
20 Roberts, HB	50 Ives, C	75 Jessup, T
21 Pickett, HB	52 Erickson, C	76 Washington, T
22 Emfinger, HB	53 Price, C	77 Crenshaw, T
23 Gerald, HB	54 Menefee, C	78 Sessums, T
24 Mitchell, HB	55 Leggett, C	80 Wolf, E
25 Christian, HB	60 B. Allen, G	81 Hodge, E
26 Elkins, HB	61 Ferguson, G	83 Walker, E
27 Torge, HB	62 Boozer, G	84 Etheredge, E
28 Jones, HB	63 Rogers, G	85 Muniz, E
29 R. Laurence, HB	64 Schaffner, G	86 Ingram, E
30 Corley, FB	65 Kennedy, G	87 Heath, E
31 Davies, FB	66 Miller, G	88 Rust, E
33 Hoffman, FB	67 Bourland, G	89 Smith, E
	68 Mathis, G	

UMPIRE  
I. B. Hale

LINESMAN  
Steve Gergeni

## TEXAS TECH

### PROBABLE STARTING LINE-UP

No.	Name	Position
81	DAVID PARKS . . . .	LE
74	JOHN PORTER . . . .	LT
52	C. C. WILLIS . . . .	LG
50	REG SCARBOROUGH .	C
72	BILL SHAHA . . . .	RG
77	JOHN CARRELL . . .	RT
80	TOMMY DOYLE . . .	RE
18	BEN ELLEDGE . . . .	QB
22	ROGER GILL . . . .	LH
44	DON ANDERSON . .	RH
33	LEO LOWERY . . . .	FB

FIELD JUDGE  
Horton Nesrsta

## TEXAS TECH NUMERICAL ROSTER

13 Wilson, QB	44 Anderson, D., HB	71 Barginear, T
15 Ellis, QB	45 Deacon, HB	72 Shaha, G
16 Roberts, QB	49 Yancer, HB	73 McLelland, T
17 Anderson, L., QB	50 Scarborough, C	74 Porter, T
18 Elledge, QB	51 Thompson, C	75 Walker, T
20 Agan, HB	52 Willis, C., G	76 Malone, T
21 Worley, HB	53 Lancaster, C	77 Carrell, T
22 Gill, R., HB	54 Gill, K., C	78 Reeger, T
23 Baugh, HB	60 Garrett, G	79 Brown, T
24 Black, QB	61 Koch, G	80 Doyle, E
25 Weise, HB	62 Fuller, C	81 Parks, E
30 Daniels, FB	63 Segars, G	82 Gladson, E
31 Zanos, FB	64 Cecil, G	83 Bentley, E
32 Graham, FB	65 Howard, T	84 Shipley, E
33 Lowery, FB	66 Willis, R., G	85 Florence, HB
40 Gatlin, FB	67 Dorethy, G	86 Balch, E
41 Lovelace, HB	68 Bryant, G	88 Rankin, E
42 Hudson, HB	69 Foster, G	89 Cornelius, E

BACK JUDGE  
Jerry Stephens

Viceroy's got

the taste that's right!



Smoke all 7 filter brands and you'll agree: some taste as if they had no filter at all . . . others filter the fun and flavor out of smoking. But Viceroy tastes the way you'd like a filter cigarette to taste!

not too strong...not too light...

Viceroy's got-the  
taste that's right!

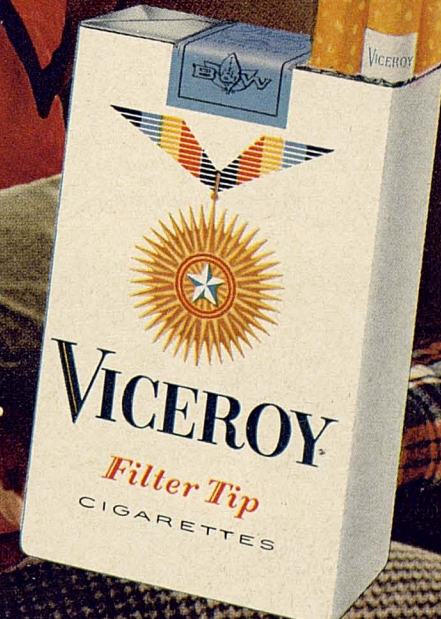

© 1963, Brown & Williamson Tobacco Corporation



# OPEN!

## After the Game

6 A.M. TO MIDNIGHT (TIL 2 ON SATURDAY NIGHTS)



AFTER GAME . . .  
EVERYBODY MEETUM  
AT PANCAKE HOUSE



FOR PLAIN GOOD OLE  
FLAPJACKS

AND 80 VARIETIES  
OF GORMET  
RECIPES



ALSO SERVING STEAKS • SALADS • SANDWICHES • BURGERS • SHRIMP  
AND BREAKFAST AT ALL HOURS!

PANCAKE HOUSE  
★ AVE Q AT 8TH ★



DELL MORGAN

## Salute To Greatness

Texas Tech is proud that its athletic heritage includes such persons as those men who are in the Athletic Hall of Honor.

This Dads Day marks the formal induction into the Hall of Honor of:

Coach J. O. (Dell) Morgan  
G. C. (Mule) Dowell

Morgan was twice a member of the Texas Tech coaching staff. He became an assistant football coach under Pete Cawthon in 1930 and also served as head basketball coach from 1931-34. After stints as line coach at Auburn and Rice, he returned to Texas Tech as head football coach in 1941, serving until 1951, when he re-joined the Rice staff as assistant football and head baseball coach. He was killed in a truck-car crash near Bay City March 3, 1962.

Dowell, now a Lubbock automobile dealer, was a Texas Tech fullback in 1932-34 and a track man in 1934-35. The Royse City product later played professional football for the Chicago Cardinals and served as an officer in the Naval Air Corps in World War II, winning the Legion of Merit with the Combat V. Now a member of the Texas Tech Athletic Council, Dowell has been extremely active in civic affairs. He has been secretary of the Lubbock School Board, chairman of the Airport and Auditorium-Coliseum boards and a member of the Recreation Board.

In the Hall of Honor they join: Ransom Walker (deceased), Elmer Tarbox, Walter Schlinkman, Dean W. L. Stangel, Pete Cawthon (deceased), Hurley Carpenter, and Marsh Farmer.

No tribute to these nine could be worded better than the qualifications as stated by the sponsoring organization of the Hall of Honor, the Texas Tech Dads Association:

"... shall possess or shall have possessed, in addition to outstanding ability in a sport or sports, other qualifications such as sportsmanship, character, integrity, and be a person who has brought distinction to Texas Tech or served the school with distinction in its athletic program."



MULE DOWELL

SERVING LUBBOCK HOMES AND  
BUSINESSES SINCE 1916

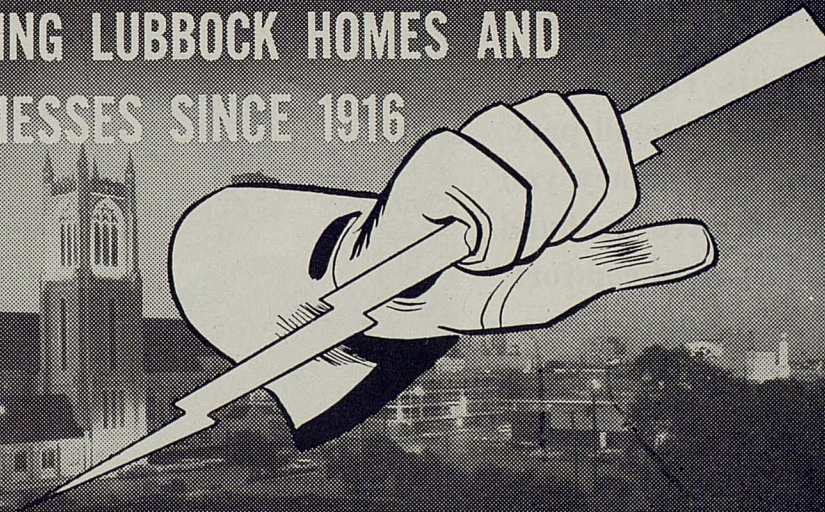

LUBBOCK POWER & LIGHT  
ELECTRICITY... CLEAN... SAFE... ECONOMICAL...

916 TEXAS AVE. LUBBOCK, TEXAS PO 3-9381





# CORCORRAN'S

34 STREET OFFICE  
SW 9-8207  
3035 34th



# DRIVE-IN CLEANERS

OFFICE & PLANT  
SH 4-0545 OR SH 4-0796  
1625 19th

## 1962 Texas Tech Freshman Statistics

Rushing	No.	Gain	L	Net	Avg	Weise	1	1	0	14	100	0-0	Punting	No.	Yds.	Avg.	Kickoff Ret.	No.	Yds.
Hudson	31	266	5	261	8.4	Florence	1	1	0	11	100	0-0	Leech	11	414	37.6	Hudson	3	72
Scarborough	42	278	24	254	6.1	Jackson	1	1	0	6	100	0-0	Carbone	3	103	34.3	Scarborough	2	61
Carbone	33	141	0	141	4.3	Crews	1	0	0	0	00	0-0	Hudson	9	253	28.1	Campbell	1	25
Weise	29	100	5	95	3.3								Wilson	3	81	27.0	Weise	1	25
Murrell	3	84	0	84	28.0								Yancy	2	54	27.0	Wilson	1	22
Klaerner	22	77	0	77	3.5								Jackson	1	25	25.0	Agan	2	23
Lovelace	11	52	0	52	4.7								Scarborough	3	70	23.3	Carbone	1	9
Sutherland	19	47	0	47	2.5														
Agan	18	53	8	45	2.5														
Graham	6	39	0	39	6.5														
Tucker	8	27	1	26	3.3														
Deacon	3	23	0	23	7.7														
Elledge	11	18	3	15	1.4														
Campbell	6	14	0	14	2.3														
Yancer	4	9	3	6	1.5														
Elkins	1	4	0	4	4.0														
Coker	1	2	0	2	2.0														
Whitman	1	2	0	2	2.0														
Edwards	1	0	0	0	0.0														
Carmichael	1	0	10	-10	-10.0														

Passing	No.	C Int.	Yds.	%	Td-Cv	Receiving	No.	Yds.	TD
Elledge	26	13	1	235	50	Hudson	5	77	0
Scarborough	20	10	1	195	50	Agan	4	91	3
						Sutherland	4	56	0
						Weise	3	93	1
						Brown	3	38	0
						Lovelace	2	16	0
						Stumbo	2	15	0
						Shipley	1	65	1
						Young	1	11	0
						McWhorter	1	6	0

Interception Ret.	No.	Yds.	Scoring	TD	Conversions	TP
Scarborough	2	30	Agan	4	0 0 0	24
Miller	1	38	Weise	4	0 1 0	18
Elledge	1	12	Scarborough	2	0 0 1	12
Edwards	1	0	Hudson	2	0 0 0	12
McWhorter	1	0	Brown	0	0 0 10	8
			Carbone	1	0 0 3	7
			Tucker	1	0 0 0	6
			Burke	1	0 0 0	6
			Edwards	1	0 0 0	6
			Shipley	1	0 0 0	6
			Campbell	1	0 0 0	6
			Murrell	1	0 0 0	6
			Deacon	1	0 0 0	6
			Elledge	0	0 1 0	2

'62 Results: Ark., 14 TT 6; Hardin-Simmons 8, TT 33; West Texas B, 12, TT 27; Rice 14, TT 21; North Texas 0, TT 47. Won 4, Lost 1.  
'63 Schedule: Oct. 10 Ark., Lub., 7:30 p.m.; Oct. 26 A&M, San Angelo, 7:30 p.m.; Oct. 31 Rice, Hous., 7:30 p.m.; Nov. 14 N. Tex., Lub., 2:00 p.m.



## Sports lovers of the world, unite... let's all go Wildcat-ing!

Face it—if you're the rocking chair, watch-it-on-TV type, forget the wild, wild '64 Buick Wildcat. But if you like your action furious and first-hand, Wildcat is for you! You can bark your signals to a regular 325 hp V-8 formation, or really take to the air with a 340\* or 360\* hp passer. Three scat-back transmissions add to your fun: 3-speed synchromesh; 4-speed synchro stick shift on the floor\*, or Buick's new trigger-quick Super Turbine 400 automatic\* (very sparing with gas, too!). Four new models: 4-dr. hardtop; 2-dr. sport coupe; 4-dr. sedan; convertible. Give one a workout; see why we say...

\*Optional at extra cost.

Buick Motor Division

**above all, it's a BUICK!**

This represents  
only a small part  
of the money you  
can save by build-  
ing your comfort  
and convenience  
around economical

## GAS

• • •  
**PIONEER NATURAL  
GAS COMPANY**



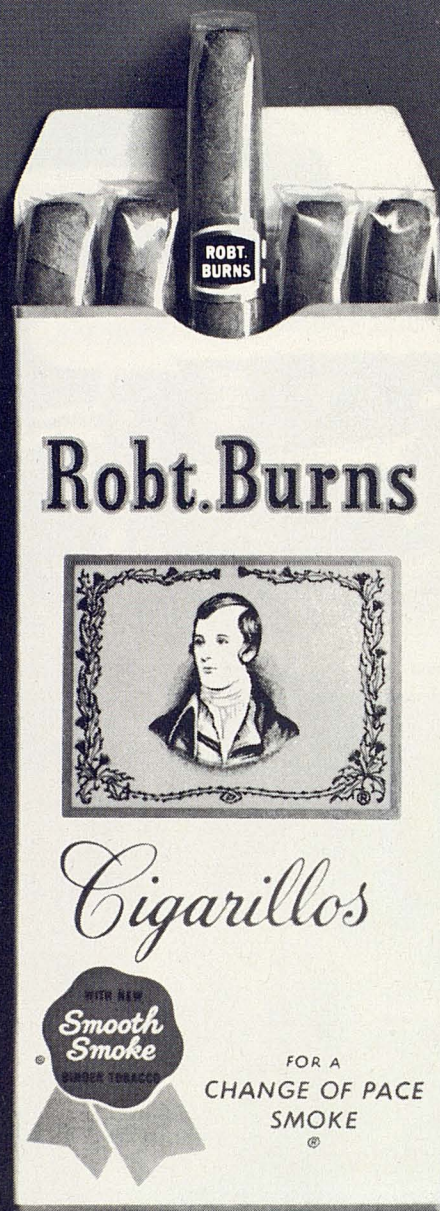
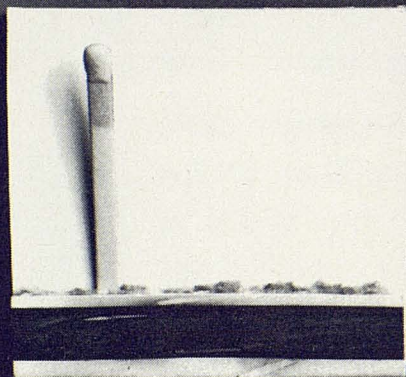

Let your next match start  
you on a change of pace.

You'll be striking up a lasting friendship, too. You'll discover Robt. Burns Cigarillos are just different enough to provide a stimulating change of pace. Size it up. The Cigarillo is not so long you need a lunch hour to enjoy it. Not too long. Not too short. Just the right

size. Just the right mildness, too. Cigarillo's fine blend of tobaccos sees to that. It's mild but full of flavor—the kind of flavor you don't have to inhale to enjoy. Change of pace. Peace of mind. Only 5¢ each. Remember, if it's not a Robt. Burns, it's not the Cigarillo.

Robt. Burns Cigarillos are on sale at this stadium.

## BEAR NUMERICAL ROSTER

10	Don Trull	QB	179	6-1
	22, Sr.-2L, Oklahoma City, Okla.			
12	Roger Marshall	QB	184	6-1
	19, Soph.-FN, Irving			
14	Ronnie Wilson	QB	189	6-2
	20, Soph.-Sq., Waco			
15	Donnie Laurence	QB	201	6-1
	19, Soph.-FN, Rockdale			
16	Larry Dyke	QB	176	6-0
	20, Soph.-Sq., Borger			
17	Bobby Maples	QB	224	6-4
	20, Jr.-1L, Mt. Vernon			
20	Kelly Roberts	LHB	172	6-0
	21, Sr.-2L, Mt. Pleasant			
21	Henry Pickett	LHB	186	6-0
	20, Soph.-Sq., George West			
22	Max Emfinger	RHB	167	5-11
	19, Soph.-FN, Brownwood			
23	Joe Gerald	LHB	158	5-9
	20, Jr.-1L, Sweetwater			
24	Clint Mitchell	LHB	198	6-0
	20, Soph.-Sq., Carrollton			
25	Robert Christian	RHB	178	6-0
	21, Jr.-1L, Houston			
26	Lawrence Elkins	RHB	187	6-1
	20, Jr.-1L, Brownwood			
27	Russell Torge	LHB	192	6-0
	20, Soph.-Sq., Spring Valley, Cal.			
28	Joe Jones	RHB	166	5-11
	19, Soph.-FN, Marlin			
29	Ronnie Laurence	LHB	166	5-10
	21, Jr.-JC, Rockdale			

30	Gwinn Corley	RE-FB	191	6-2
	20, Jr.-1L, Gilmer			
31	Tom Davies	FB	194	6-0
	21, Jr.-1L, San Antonio			
33	Dalton Hoffman	FB	206	6-0
	21, Sr.-2L, Ballinger			
35	Mike Marshall	FB	187	5-11
	19, Soph.-FN, Mt. Pleasant			
36	Larry Couser	FB	189	6-0
	21, Jr.-2Sq., Corpus Christi			
40	Eddie Whiddon	LHB	186	5-11
	19, Soph.-FN, Amarillo			
41	Knox Pittard	RHB	182	6-1
	19, Soph.-FN, Mozelle			
42	James Bovenzi	LHB	191	6-0
	19, Soph.-FN, Shreveport, La.			
47	James Bowden	LHB	183	6-0
	21, Jr.-2Sq., McCamey			
50	Jerry Ives	C	181	5-11
	21, Jr.-JC, Palestine			
52	Ernest Erickson	C	213	6-1
	20, Jr.-1L, Clifton			
53	Weldon Price	C	196	6-0
	21, Jr.-1L, Monahans			
54	Pete Menefee	C	202	6-2
	19, Soph.-FN, Waco			
55	Curtis Leggett	C	204	6-1
	21, Jr.-2Sq., Menard			
60	Billy Allen	LG	200	6-0
	22, Sr.-2L, Wichita Falls			
61	Bill Ferguson	RG	203	6-3
	20, Soph.-Sq., Hurst			
62	Don Boozer	RG	204	6-0
	21, Jr.-1L, Pasadena			
63	Ronnie Rogers	LG	186	5-8
	22, Sr.-2L, Garland			
64	Tommy Schaffner	RG	209	6-2
	19, Soph.-FN, Odessa			
65	Mickey Kennedy	LG	191	5-11
	20, Soph.-Sq., Waco			
66	James Miller	LG	197	5-11
	20, Jr.-1Sq., Kerrville			

67	Mike Bourland	LG	200	6-0
	20, Soph.-Sq., Fort Worth			
68	Stacy Mathis	RG	214	6-1
	21, Sr.-2Sq., Goree			
69	Everett Williams	RG	201	6-0
	21, Jr.-2Sq., Anahuac			
70	Chris Breedlove	RT	212	6-4
	20, Soph.-Sq., Mt. Pleasant			
71	Mike Jurecek	LT	210	6-2
	19, Soph.-FN, Eldorado			
72	Arturo Delgado	RT	212	6-1
	20, Jr.-1L, Corpus Christi			
73	Fred Allen	LT	213	6-4
	20, Jr.-1Sq., Abilene			
74	Bill Simpson	RT	233	6-4
	21, Jr.-2Sq., McAllen			
75	Johnny Jessup	RT	212	6-2
	22, Sr.-2L, Dallas			
76	R. Washington	RT	218	6-5
	20, Soph.-Sq., Waxahachie			
77	Bobby Crenshaw	LT	234	6-2
	22, Sr.-2L, Pasadena			
78	Lewis Sessums	LT	228	6-1
	21, Sr.-1L, Sundown			
80	Bob Wolf	RE	200	6-2
	21, Jr.-1L, Houston			
81	Ken Hodge	RE	205	6-2
	21, Jr.-1L, Carrollton			
83	Willie Walker	RE	200	6-2
	19, Soph.-FN, Carrollton			
84	Jeff Etheredge	RE	193	6-3
	20, Soph.-Sq., Beaumont			
85	Ramsey Muniz	LE	184	5-11
	20, Soph.-Sq., Corpus Christi			
86	James Ingram	LE	187	6-0
	21, Sr.-2L, Odessa			
87	Dwain Heath	RE	199	6-3
	21, Jr.-2Sq., Fort Worth			
88	James Rust	LE	188	6-0
	20, Jr.-1L, Garland			
89	Tommy Smith	LE	172	5-11
	19, Soph.-FN, Corpus Christi			

HEAP BIG SAVINGS FOR YOU AT 10TH & Q

## Success cars, '64 edition

WIDE TRACK

### PONTIAC and Pontiac Tempest



BONNEVILLE SPORTS COUPE



LE MANS SPORTS COUPE



## QUINN CONNELLEY PONTIAC

NEW CARS  
PO 5-8871

USED CARS  
PO 5-5754

be a  
good sport

## BOWL

for  
health's  
sake

## Q. C.

## BOWL

24 AMF LANES

7301 College



## Everything 'bout Baylor Is Bigger and Better

The 1963 Baylor Bears are a young team, boasting only nine seniors on the roster, and leaning heavily on sophomores throughout the first two teams. But the Bears show promise of being one of the better offensive teams Baylor has fielded in several seasons.

The Bruins led the Southwest Conference in offense through the first two weeks of the 1963 season, combining a tricky running game with what may be a better than ever passing attack. Last week touted Arkansas fell to Baylor 10 to 14.

The 1963 Baylor roster is sprinkled liberally with West Texans. Odessa's James Ingram is a starter at end for the third straight season. Fred Allen of Abilene, a starter, and Lewis Sessums of Sundown are major factors in the Baylor tackle picture. Curtis Leggett of Menard is starting center, Stacy Mathis of Goree a starting guard, Weldon Price of Monahans a top center.

Eddie Whiddon, fleet sophomore from Amarillo, is a starting defensive halfback, Lawrence Elkins of Brownwood, a starting offensive flanker back. Sophomore Knox Pittard from Mozelle is a flanker back, and

Senior Dalton Hoffman of Ballinger is the starter at offensive fullback.

The Bears have had better running this season than a year ago, with a bigger line, better line depth, and a group of younger but larger running backs than last year.

Hoffman is joined by Junior Tom Davies and Sophomore Mike Marshall to give the Bears their most promising depth at fullback in a number of years, and Whiddon, Senior Kelly Roberts and Sophomore Henry Pickett have given Baylor improved running at the halfback position.

Quarterback Don Trull, a bona fide All-America candidate despite presence of many fine quarterbacks on the national college scene, is having his best season, is well ahead of his pace of last season when he led the nation in passing and set new all-time Southwest Conference records for pass completions, pass yardage and total offense.

Season scores are: Baylor 27, University of Houston 0; Baylor 15, Oregon State 22; Baylor 14, University of Arkansas 10.

## RED RAIDER SHOW

KCBD-TV

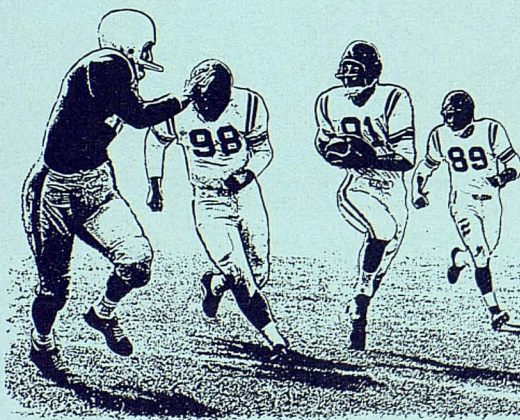

SUNDAY AFTERNOONS AT 4:00

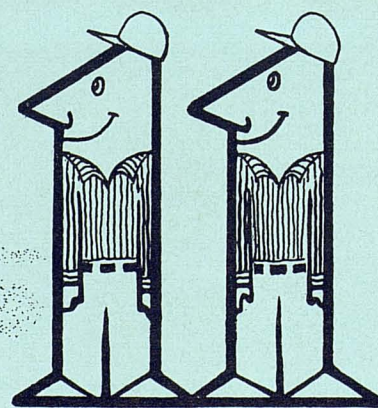

## Sketches Of '63 Red Raiders

(Last entry, college major course of study, next-to-last, high school football coach. THSCA stands for Texas High School Coaches Association selection. Omitted are several who will probably be held out of action this fall.)

**80 TOMMY DOYLE** — 194, 6-1, 20, Soph-Sq, Lamesa — Didn't play last year . . . all-state, THSCA All-Star in high school, where was business manager student council, team captain . . . also lettered in basketball, track, winning district discus title. Bill Davis. Industrial Management.



DOYLE

**81 DAVID PARKS** — 193, 6-2, 21, Sr-2vl, Abilene — Definitely an All-America candidate . . . consensus all-conference last year, his vote total for the UPI team ranked second only to Arkansas' All-America quarterback Billy Moore . . . in six statistical listings last fall — tied first in SWC pass receiving, 32 for 399 yards, led Tech in punting, 35.3 yards, pass interception runback yardage, 98, also carried ball once for five yards, threw a pass for 27, scored two touchdowns . . . his 98-yard interception return against Colorado won game and set new school record . . . so good defensively (Tech monster man) and blocking that Coach King says he would start if he never caught a pass . . . winner of first annual Pete Cawthon Award for best all-around gridder, also voted team's outstanding lineman last fall . . . all-state, THSCA All-Star . . . in high school also captain, winning awards for best lineman and best blocker, was outstanding lineman in all-star game. Chuck Moser. Physical Education.



PARKS

**82 CHARLES GLADSON** — 188, 6-2, 20, Jr-1vl, Snyder — Good defensive player, caught three for 33 yards last year . . . hurt elbow interrupted spring training . . . tackle and end in high school, making all-regional, also playing basketball, baseball . . . high school coach now Tech aide, John Conley. Industrial Management.

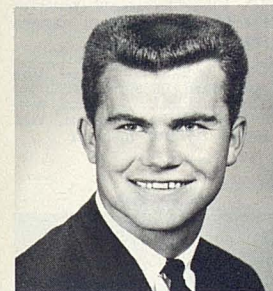

GLADSON

**83 JOHN BENTLEY** — 207, 6-3, 20, Soph-Sq, Fort Worth (Polytechnic) — Redshirted last season . . . fullback in high school, played end as freshman . . . in high school also lettered in basketball and baseball, leading district in total offense as gridder. Jack Whitley. Physical Education.



BENTLEY

**84 JERRY SHIPLEY** — 188, 6-0, 18, Soph-Fn, Lubbock (Monterey) — Receiver on 65 -yard scoring pass against Rice frosh last year . . . all-district twice, tri-captain in high school. Bill DuBose. Industrial Management.

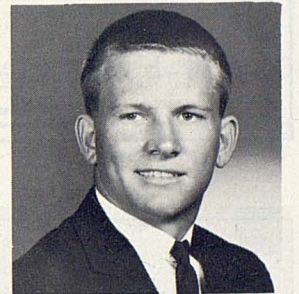

SHIPLEY

**86 JERRY DON BALCH** — 197, 6-1, 20, Jr-1vl, Lubbock — Likely starter, an all-around performer who ranked third among 1962 receivers with 6 receptions for 72 yards . . . played freshman baseball as a catcher . . . in high school coached by two Tech alumni, Earl Parker in baseball, Buddy Brothers in football. Personnel Management.

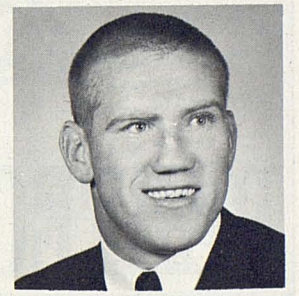

BALCH



good  
from bottom to top

**Cloverlake**  
DAIRY FOODS



In KOKO COMPLEX  
OPEN 11 a.m. — 11 p.m.  
FAVORITE MEXICAN DISHES

**La Hacienda**  
RESTAURANT  
50th ST. and AVE. Q

Dial PO 2-0131

1211  
13th Street  
Lubbock

**THOMAS BROS**  
Company  
OFFICE OUTFITTERS

OFFICE SUPPLIES • FURNITURE • MACHINES

*Remington Rand*

**RAINBO**  
IS GOOD BREAD

the  
**PERFECT PACKAGE**

resealable label. SEAL-A-BAND wrappers

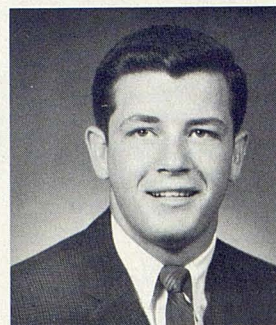

RANKIN

88 **DAVID RANKIN** — 191, 6-2, 20, Sr-2vl, Midland — Moved from wingback after playing sophomore season as starting halfback . . . last year ranked second among kickoff returners, 8 for 179 yards, carried rushing four times for 21 yards . . . son of Walter (Bull) Rankin, Raider in 1930s . . . also lettered in baseball and student council member in high school. Harold King. Business Administration.

89 **SAM CORNELIUS** — 181, 6-1, 20, Jr-Sq, Spearman — Played wingback last year until suffered knee injury in season's fourth game . . . National Honor Society president in HS, twice all-regional footballer, lettering four years football, three basketball, four baseball, one track. Austin Bowles. Physical Education.

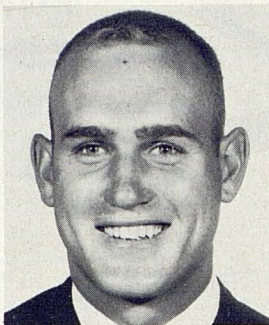

CORNELIUS

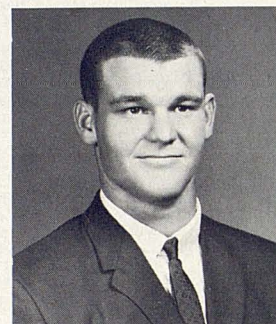

BARGINEAR

71 **WAYNE BARGINEAR** — 235, 6-4, 20, Jr-JC, Richmond — Earned two letters in football and two in track at Kilgore Junior College, his grid coach being Carl Ellis . . . National Honor Society at Dulles High School, Sugarland, where he also lettered in basketball and track . . . all-district center. Majoring in physics and minoring in math. High School coach, Bill Shaver.

72 **BILL SHAHA** — 215, 5-10, 21, Sr-2vl, Dumas — One of Tech's top linemen . . . shifted to guard in spring training after averaging 31 minutes as starting tackle . . . also won baseball letters in high school, where junior class president, vice president student council, National Honor Society member . . . all-district. Burl Barlett. Accounting.

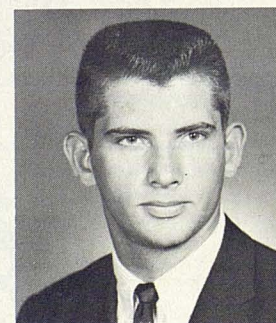

McLELLAND

73 **BILL McLELLAND** — 208, 6-2, 20, Soph-Sq, Ennis — Converted from quarterback, definite contender for starting tackle slot . . . made all-district, also lettering in basketball, baseball, track in high school. Bobby Beal. Business Administration.

74 **JOHN PORTER** — 220, 5-11, 19, Soph-Fn, Lamesa — Rates as one of top soph prospects . . . unanimous all-district, hon. men. all-state, also all-area named by San Angelo Standard-Times, Lubbock Avalanche-Journal. Al Langford. Finance.

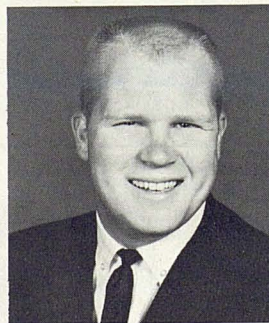

PORTER

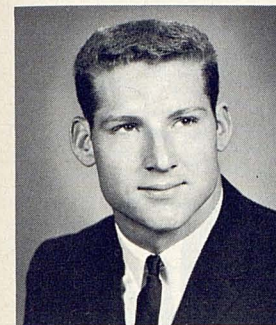

WALKER

75 **JIMMY WALKER** — 203, 6-3, 20, Jr-1vl, Seminole — Strong, swift . . . sprinter freshman track team after running, in high school, 9.8 100, 21.6 220, and taking first in state shot put, 46-11 1/4 . . . started some games at guard last year . . . in high school played halfback, captaining team, making all-regional, on regional champion baseball team, also lettering in basketball. Jake Harrell. Physical Education.

76 **BILL MALONE** — 221, 6-3, 20, Jr-1vl, Phillips — Hindered by injuries still logged time second only to Bill Shaha, among '62 tackles . . . all-state, all-America in high school football, also lettering in basketball and track. Joe Means. Physical Education.



MALONE

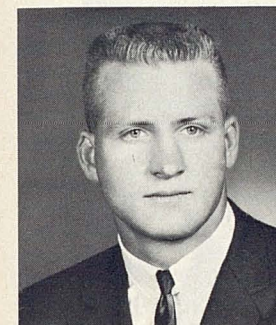

CARRELL

77 **JOHN CARRELL** — 202, 6-2, Soph-JC, Lovington N.M. — Fast, aggressive . . . made big impression as red-shirt last fall establishing eligibility after transferring from New Mexico Military Institute, where coached by Robert Shaw . . . all-state twice in high school, where named best defensive lineman, '60, selected on Lovington's all-time team . . . also high school letters in basketball and track. Wilson Knapp. Government.

78 **RONNIE REEGER** — 195, 6-1, 20, Jr-1vl, Merkel — Moved from end . . . punted well in spring training . . . made all-regional as griddier and cager in high school, also lettering in track and baseball. Carroll Benson, Burl McCoy. Physical Education.



REEGER

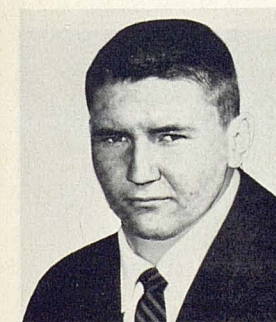

BROWN

79 **ROY BROWN** — 230, 6-2, 19, Soph-Fn, Carlsbad, N.M. — All-State, All-America in high school, where also lettered twice in track . . . shot, discus for Picador track team. Ralph Bowyer. Industrial Management.

69 **ROBERT FOSTER** — 189, 5-11, 20, Sr-2L, Sundown — A quarterback in high school, has twice lettered at guard at Texas Tech . . . twice all-district griddier, also lettering in basketball . . . At Sundown was most popular student as well as honor roll member . . . coached by Tech grad, Ray Hopkins. Had been ineligible scholastically by Tech standards (although meeting conference requirements) and restored his eligibility during the summer. Math.

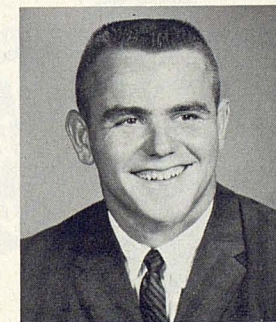

FOSTER

**Newsome**  
PAINT & SUPPLY COMPANY

1414 Ave. K  
PO 3-5343

2319 Clovis Rd.  
PO 3-3409

PRESCRIPTION SERVICE  
FOUNTAIN SERVICE

**BROADWAY DRUG**

SAVE

ON DRUG NEEDS

Open 6:30 A.M.  
Close 10:00 P.M.  
EVERY DAY  
2424 Broadway

Setting  
The Pace  
On The Plains!

**LUBBOCK  
NATIONAL  
BANK**

MEMBER FDIC



## Fred Childress Hardware

THE DOWNTOWN HARDWARE STORE

"Let's Go, Raiders"

902-04 Main Street LUBBOCK, TEXAS Phone PO 5-6336



Now Serving  
6 States

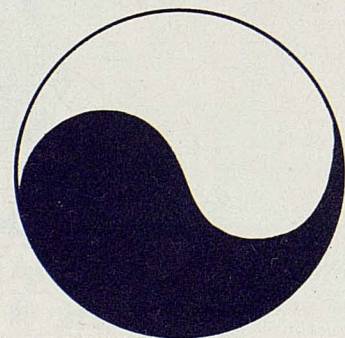

CENTRAL  
AMERICAN  
LIFE INSURANCE COMPANY  
LUBBOCK, TEXAS

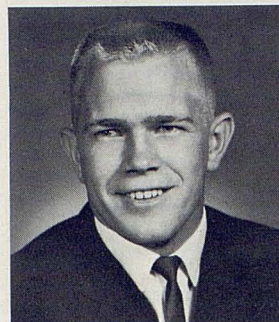

SEGARS

63 ROY SEGARS — 174, 5-10, 20, Soph-JC, LaMarque — All-state once, all-district twice . . . also lettered in track . . . coached at Kilgore Junior College by Carl Ellis, high school, Orville Etheredge. Chemistry.

64 JAMES CECIL — 193, 5-11, 20, Jr-JC, Sugarland — Like Barginear, a graduate of John Foster Dulles High (Bill Shaver coach) and Kilgore Junior College (Carl Ellis coach) . . . Earned four football letters (twice all-district), four track and three basketball letters in high school and lettered twice each in football and track at Kilgore. Business major.



CECIL

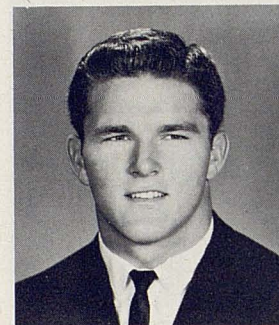

HOWARD

65 EUGENE HOWARD — 206, 6-1, 20, Soph-Sq, Longview Pine Tree — Held out last year while making transition from quarterback . . . all-district, all-state in high school . . . also lettered in basketball and track . . . National Honor Society. Winlon Knowles. Chemical Engineering.

66 RICHARD WILLIS — 217, 6-2, 22, Sr-1v1, Ft. Sumner, N.M. — Red-shirted his academic sophomore season, then following season, on day he moved to starting guard position, broke ankle and missed virtually all of '61 schedule . . . rated starting contender . . . halfback in high school, making all-state and also

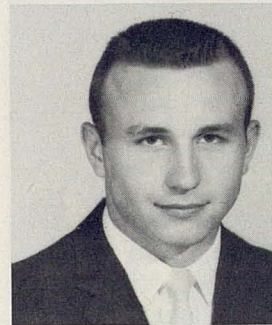

R. WILLIS

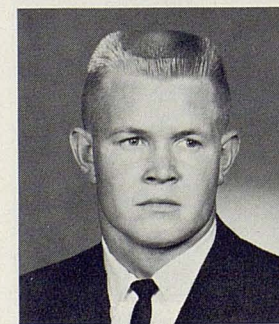

DORETHY

67 MARCELL DORETHY — 195, 5-10, 20, Soph-Sq, Denver City — Three years all-district, once all-state for state champion Mustangs, also lettering in basketball and track . . . played both backfield and line, was only four-year letterman on state titlists . . . fourth cousin of Tech Dean of Men Lewis Jones, former Raider. Don Orr. Physical Education.

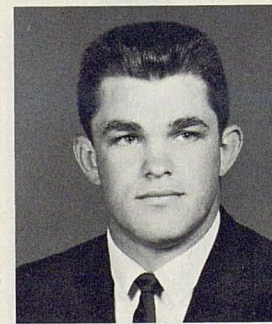

BRYANT

68 MARC BRYANT — 215, 5-11, 19, Soph-Fn, Waco — Twice all-district . . . Key Club member. Wayne Gardner. Finance.

don't follow  
the leader  
— drive it!  
go Rambler



Campbell-Messer  
1802 MAIN  
PO 5-9487  
RAMBLER

## "Men in White" Behind and On the Scene



TRAINERS—Safeguarding the health of athletic teams is more than a full-time job for any man. Helping Trainer Don Sparks (middle) co-operate with team physician Dr. Wallace I. Hess are (left) David King of Andrews and Doug Cowan of Odessa, Tech students.



STUDENT MANAGERS—The myriad of details required to get a team ready to play and to continue playing are taken care of by student managers. Texas Tech is fortunate to have this corps of student managers, from the left, standing — Jay Puckett of Rosenberg, Jimmy Tollett of Brownfield, Tim Elkins of Amarillo, and Russell Welch of College Station. Kneeling is the senior manager, Jerry Wiley of Lubbock.

ENJOY THE GAME MORE!

Treat yourself to m&m's Candies



ON SALE AT THIS STADIUM NOW!



**BALDRIDGE'S**  
BATTER WHIPPED

good  
FOR YOUR  
health



**GARRETT**

60 **RAY GARRETT** — 204, 6-0, 19, Soph-Fn, Odessa (Ector) — All-district . . . lettered also in track. Jim Payne. Music.



**KOCH**

61 **GLEN KOCH** — 197, 6-0, 20, Jr-1v1, Brownfield — Returning starter . . . all-regional in high school, also lettering in basketball and track . . . student council member at Brownfield, where active in extemporaneous speech. Doug Cox. Mechanical Engineering.

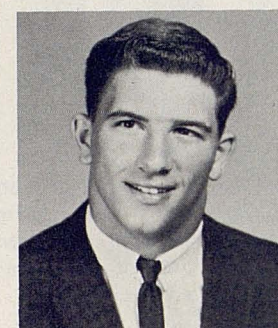

**FULLER**

62 **BOB FULLER** — 205, 6-0, 20, Jr-JC, Glendale, Calif. — Graduate of Glendale Junior College, being coached two seasons by Don Bennett and making All Western State's Conference there in 1962 . . . All-league at Herbert Hoover High School, Glendale, in 1960, lettering there twice and being coached by Ed Siminski. At Texas Tech majoring in Industrial Management.



**FLORENCE**

85 **DONALD FLORENCE** — 194, 6-1, 20, Soph-Fn, Grapevine — All-district in football, baseball, basketball, also lettering in track . . . National Honor Society, highest ranking boy graduate at Grapevine . . . nephew of G. C. (Mule) Dowell, former Tech back. Richard Harvey. Business Administration.

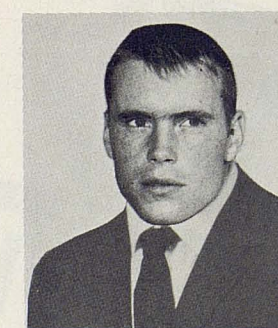

**BLACK**

24 **BOB BLACK** — 176, 6-1, 19, Jr-Sq, Dallas (Jesuit) — Played sparingly last year, passing for touchdown against Boston College . . . all-state Texas Catholic Interscholastic League, making honorable mention in baseball . . . National Honor Society. Milton Gandet. Business Administration.

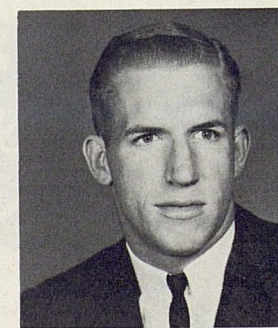

**ELLEGE**

18 **BEN ELLEDGE** — 189, 6-1, 19, Soph-Fn, Brownwood — Led freshmen in passing and punt returns . . . starting contender . . . National Honor Society, Boys State representative in high school, where made all-district in football and also lettered in basketball and track . . . won javelin points for Picadors. Gordon Wood. Pre-Med.

Tech Football Game History													
OPPONENT	WON	LOST	TIED	FG	LG								
Abilene Christian	6	3	0	1925	1949	Montana State	2	0	0	1938	1939		
Arizona	18	2	1	1932	1959	Montezuma	1	0	0	1925	1925		
Arizona State (Flagstaff)	2	0	0	1937	1939	New Mexico	14	1	1	1931	1951		
Arkansas	0	6	0	1957	1962	New Mexico A&M	3	0	0	1930	1953		
Auburn	1	0	0	1954	1962	New Mexico Normal	1	0	0	1930	1953		
Austin College	1	0	1	1925	1932	North Carolina State	1	0	0	1952	1952		
Baylor	5	15	1	1929	1962	North Dakota State	0	0	1	1934	1934		
Boston College	1	1	0	1961	1962	North Texas Agri. (Marines)	0	1	0	1943	1943		
Brigham Young	1	0	0	1940	1940	North Texas State	0	1	0	1952	1952		
Centenary	4	0	1	1936	1941	Notre Dame B	1	0	0	1932	1932		
Clarendon	2	0	0	1925	1926	Oklahoma City U.	3	6	1	1934	1938		
College of Pacific	3	2	0	1952	1955	Oklahoma State	7	5	3	1935	1957		
Colorado	1	0	0	1962	1962	Panhandle A&M	2	0	0	1927	1932		
Colorado Mines	2	0	0	1931	1932	Rice	1	12	0	1942	1962		
Creighton	2	1	0	1937	1942	San Francisco	1	0	0	1940	1940		
Daniel Baker	2	1	2	1926	1935	St. Edwards	3	0	0	1926	1928		
Denver	2	0	0	1946	1947	St. Louis U.	2	0	0	1940	1941		
DePaul	1	1	1	1934	1936	St. Mary's	0	1	0	1938	1938		
Detroit U.	0	2	0	1935	1937	St. Mary's (Tex.)	1	0	0	1935	1935		
Dixie U.	1	0	0	1933	1933	Schreiner	1	0	1	1926	1928		
Duquesne	2	1	0	1937	1938	Southern Methodist	4	6	0	1932	1962		
Gonzaga	1	1	0	1938	1939	Southwestern	1	1	0	1944	1945		
Hardin-Simmons	14	7	3	1926	1957	South Plains AAF	1	1	0	1943	1944		
Haskell	1	1	0	1931	1933	Sul Ross	2	0	1	1925	1929		
U. of Houston	3	5	0	1951	1959	Texas A&M	5	15	1	1927	1962		
Howard Payne	1	3	0	1925	1930	Texas Christian	7	12	0	1926	1962		
Kansas State	1	0	0	1933	1933	Texas Western	9	6	1	1930	1957		
Louisiana State U.	0	2	0	1954	1957	Texas U.	1	11	0	1928	1962		
Louisiana Tech	1	0	0	1933	1933	Texas Wesleyan	2	0	0	1936	1939		
Loyola (LA)	2	2	0	1935	1941	Trinity	1	0	0	1932	1932		
Loyola (NO)	4	2	0	1934	1939	Tulane	1	2	0	1958	1960		
Lubbock AAF	1	2	0	1943	1944	Tulsa	7	11	0	1942	1959		
McMurry	4	0	2	1925	1934	Wake Forest	2	0	0	1940	1941		
Marquette	2	1	0	1938	1940	Wayland	2	1	0	1925	1930		
Miami	1	2	0	1939	1941	West Texas State	19	7	0	1925	1962		
Miami (O)	0	1	0	1948	1948	West Virginia	0	1	0	1937	1937		
Mississippi State	1	1	0	1953	1961	Wichita U.	1	1	0	1935	1936		
Montana	2	1	0	1937	1940	Wyoming	1	2	0	1938	1960		

### Tech Football 1962 Results—Won 1—Lost 9

Sept. 22	West Texas State at Lubbock (n)	27	30	Oct. 27	Southern Methodist at Lubbock	0	14
Sept. 29	Texas at Lubbock (n)	0	34	Nov. 3	Rice at Houston	0	14
Oct. 6	Texas A&M at College Station (n)	3	7	Nov. 10	Boston College at Boston, Mass.	13	42
Oct. 13	Texas Christian at Fort Worth (n)	13	35	Nov. 17	Colorado at Lubbock	21	12
Oct. 20	Baylor at Waco (n)	6	28	Nov. 24	Arkansas at Lubbock	0	34

"play" the game in

**Traditional FASHION**

Spectators enjoy our leisure apparel, exhibiting themselves correctly and colorfully. Come by and see how!

**The Traditional Shop**  
WEST TEXAS FINEST

1107 COLLEGE AVE. JEAN NEEL

at school . . . at business  
the "natural" way  
to make an  
**IMPRESSION**

**Doms LTD**

CHARGE ACCOUNTS INVITED  
2420 BROADWAY

**TIME'S NEW TRANSCONTINENTAL MAP**

**T.I.M.E. FREIGHT, INC.**

HOME OFFICE — LUBBOCK, TEXAS



# Wayne's

The South Plains Record Headquarters



## TWO NEW LOCATIONS

3119 34th  
Flintwood Center  
Open til 9 Weekdays

RECORD RACK  
1313-B College  
Open 9 a.m. to 6 p.m.

RECORDS • PHONOGRAPHS • HI-FIDELITY

Listen to the RAY CLARK SHOW on KSEL - 950

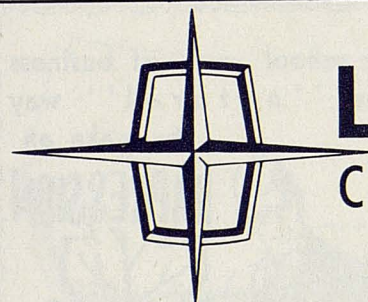

# LINCOLN

## Continental

Fully equipped for your  
motoring pleasure



# MERCURY

MONTEREY • MONTEREY CUSTOM • S-55

MERCURY  
Fun car in three series

# comet

SEE THEM ALL TOMORROW AT  
**HUB MOTOR CO.**

Avenue H at 9th

We Lease Cars . . . Ask About Low Rates

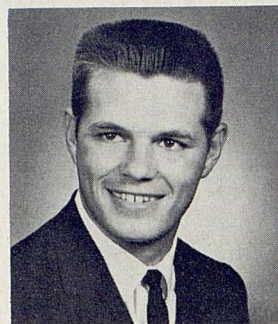

L. ANDERSON

17 LARRY ANDERSON — 177, 5-11, 21, Soph-Sq, Stinnett — Kept out of action last season by hand injury . . . older brother of halfback Don Anderson . . . all-regional in high school, also lettered in basketball and track . . . National Honor Society . . . Don Light, Electrical Engineering.

16 TEDDY ROBERTS — 170, 5-11, 20, Jr-JC, Gulfport, Miss. — Graduate of Perkinston (Miss.) Junior College, lettering there in football, baseball, and track . . . Perkinston coach was Harold Wesson . . . All-State at Gulfport High, lettering three times in baseball, twice in football. High school coach, Lindy Calahan. Probably slated for more defensive time than offensive work at season's start. Physical Education is his major subject.

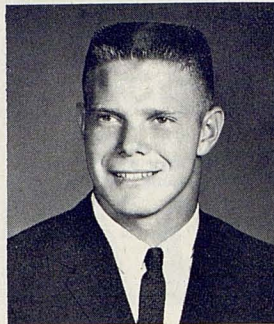

ROBERTS

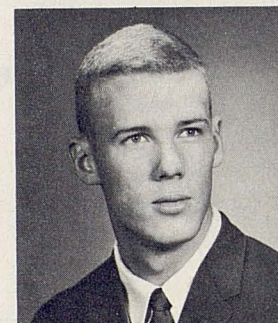

ELLIS

15 JAMES ELLIS — 180, 6-1, 20, Jr-Sq, Lubbock (Monterey) — Injured knee in season's second game last year after becoming No. 2 quarterback . . . in that contest, against Texas, he had 7 of 10 completions . . . all-SWC academic squad, top-notch student, valedictorian, National Honor Society in high school . . . all-district two years in football, all-state in baseball . . . won only freshman pitching start. Bill Dubose. Psychology.

13 TOM WILSON — 155, 6-0, 19, Soph-Fn, Corsicana — His passing was the surprise of spring training, in final two games good for 13 of 17 completions, 166 yards . . . all-district footballer, also lettering three times in basketball, captaining both teams, earning most valuable player award in each. Jim Acree. Business Administration.

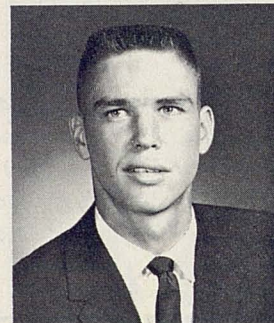

WILSON



K. GILL

54 KENNETH GILL — 190, 6-2, 20, Soph-Sq, McKinney — Played fullback as freshman . . . good kicker . . . outstanding back at McKinney, making all-district, lettering also in basketball, baseball, and track. Charles Qualls. Physical Education.

53 ROBERT LANCASTER — 189, 5-11, 20, Soph-Sq, Bowie — Lettered in basketball, baseball, and track besides making all-district in football . . . coached by former Raider, Barton Massey. Physical Education.

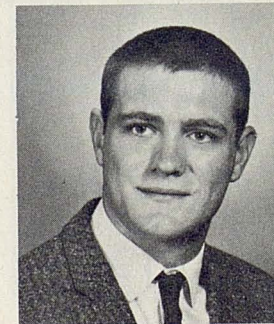

LANCASTER

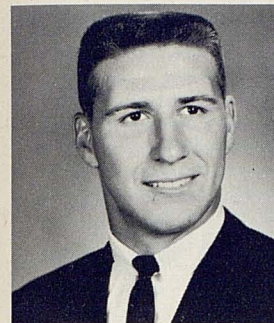

SCARBOROUGH

50 REG SCARBOROUGH — 203, 6-1, 20, Jr-lvl, Snyder — Could be No. 2 center . . . played tackle and guard as freshman, returned to his high school position, center, as sophomore . . . twice all-regional in high school, winning school's most valuable griddier award . . . coach was present Tech aide, John Conley. Business Administration.



THOMPSON

51 CLARENCE (BUTCH) THOMPSON — 193, 5-11, 20, Jr-lvl, Lubbock (Monterey) — Lettered last year as fullback, being pressed into service late in season after being scheduled to red-shirt . . . topnotch blocker, moved to line in spring training . . . co-captain high school team, senior vice president. Bill Dubose. Industrial Management.

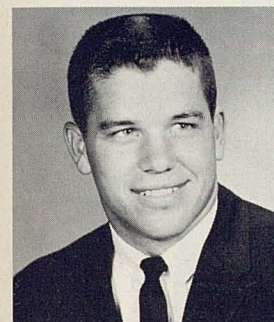

C. WILLIS

52 C. C. WILLIS — 194, 6-1, 20, Jr-lvl, Bay City — One of the outstanding linebackers of the Southwest Conference . . . also top-notch student, National Honor Society in high school, Dean's list at Tech, all-SWC Academic squad . . . all-state in football, also lettered in track. Don Haley. Agricultural Economics.

42 HAL HUDSON — 186, 5-11, 19, Soph-Fn, Springdale — Led freshmen in rushing (8.4 average), receiving (5 for 77 yards), kickoff returns (3 for 72) . . . quarterback in high school where made all-regional football, all-district basketball and also ran track . . . football captain, outstanding senior boy, student council member. Jodie Mahan. Physical Education.

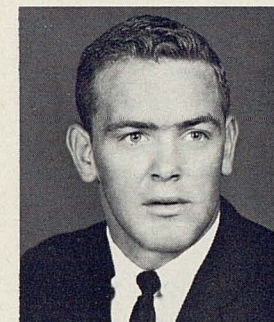

HUDSON

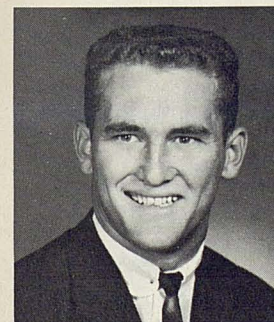

LOVELACE

41 JERRY LOVELACE — 191, 6-0, 20, Soph-Fn, Farwell — Had 4.7 rushing average as freshman . . . brother of former quarterback, Johnny Lovelace . . . twice all-regional in football, four times all-district, also lettered in basketball, baseball and track . . . scored 378 points in four years of starting for high school team. Dempsey Alexander. Physical Education.

44 DONNY ANDERSON — 189, 6-4, 18, Soph-Sq, Stinnett — Outstanding back in spring training wind-up game . . . led '61 frosh in rushing, punting, receiving, punt returns, kickoff returns, interceptions, and scoring, but scholastically ineligible last fall . . . in high school All-America in football, all-state in football, basketball, three times all-district cager, twice all-district griddier . . . Future Farmers president, Dekalb Award winner. Don Light. Physical Education.



D. ANDERSON

ORDER YOUR FRATERNITY  
AND SORORITY JEWELRY  
EARLY . . . AT FRATERNITY  
JEWELRY HEADQUARTERS.



Diamonds: Loose and Mounted

# THOMAS JEWELRY

1207 COLLEGE AVENUE — PHONE PO 3-6468

LUCIAN THOMAS

# GARNETT'S

OLD FASHIONED ICE CREAM PARLORS



- Breakfast
- Lunch
- Sandwiches
- Steaks
- Salads
- Candies

ICE CREAM

1211  
College

1105  
Main

For Young Men's  
Traditional Fashions  
visit



S & Q Clothiers  
**COLLEGE CORNER**

A complete shop devoted  
exclusively to the taste of  
Young Gentlemen who are in  
the Know . . . *Fashionwise*

# S & Q Clothiers



## SNELL DRUG

PO 5-5833

1221 COLLEGE AVE.

YOUR PATRONAGE APPRECIATED

Open 8 A.M. to 10:30 P.M.

## The BAKER COMPANY

PRINTING — OFFICE FURNITURE  
OFFICE MACHINES

LUBBOCK	AMARILLO	MIDLAND	ODESSA
13th & Ave. L	204 W. 16th	511 W. Texas	229 E. 27th
PO 3-3433	DR 3-9837	MU 4-6321	FE 2-0553

for commercial or  
residential roofing,  
insist on  
installation by

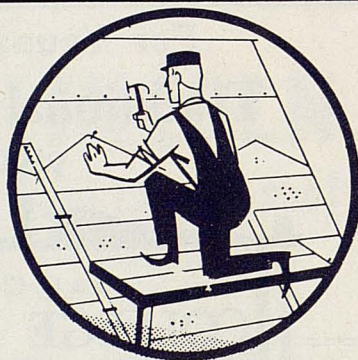

## HAMILTON ROOFING COMPANY

710 Tenth Street

PO 3-9375

LUBBOCK

ROSWELL and CARLSBAD, NEW MEXICO

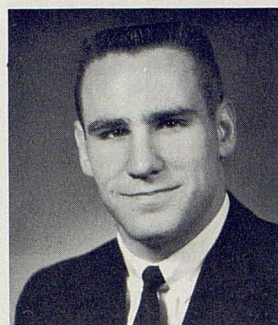

WORLEY

21 **BILL WORLEY** — 155, 5-9, 21, Sr-2vl, Midland — Generally will replace the quarterback on defense . . . led Tech last year in punt and kickoff returns, number of interceptions, third leading rusher . . . despite knee injury sidelining him part of season, was voted outstanding back for second year . . . also recipient of Dell Morgan Courage Award . . . in high school member student council, most popular boy, football captain, outstanding athlete award, all-district in football, also lettering in baseball. Harold King. Industrial Management.

49 **ROBERT YANCER** — 178, 6-0, 19, Soph-Fn, Arlington — Captained both his football and basketball teams in high school, also running track. Mayfield Workman. Petroleum Engineering.



YANCER

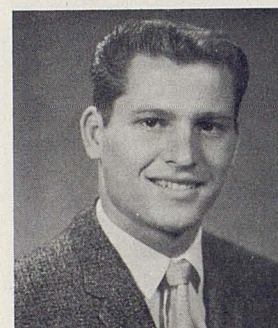

R. GILL

22 **ROGER GILL** — 200, 6-1, 22, Sr-2vl, San Antonio (Harlandale) — Leading rusher last fall and tops in total offense, 379 yards for 6.2 average . . . probable starting left halfback again . . . regional low hurdles winner, has broad jumped, run relays at Tech . . . Quill and Scroll member, high school sports editor. Bruce Shaw. Physical Education.

25 **BILLY WEISE** — 169, 5-10, 19, Soph-Fn, Austin — Among '62 frosh was 4th in rushing (3.3 average), second in scoring (13 points), caught 3 passes for 93 yards . . . slippery runner . . . all-state in football, also earned basketball and baseball letters . . . Sophomore and junior class high school president. Jim Tolber. Physical Education.

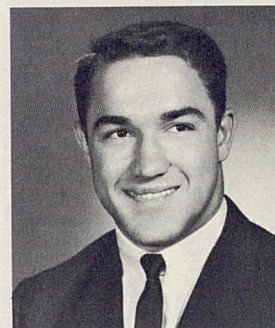

WEISE

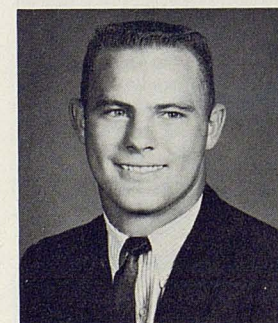

GATLIN

40 **MAX GATLIN** — 182, 6-0, 20 Soph-Sq, Lubbock — Ran at both fullback and halfback in spring . . . gained 73 yards on 11 carries in "semifinal" spring game . . . co-captain two years in high school, making all-district football, running track. Coached by ex-Raider, Buddy Brothers. Physical Education.

45 **WILLIAM DEACON** — 170, 5-11, 19, Soph-Fn, Grapevine — All-district in football, baseball, track, also lettering in baseball . . . class vice president, National Honor Society . . . Dean's list at Tech. Richard Harvey. Industrial Management.

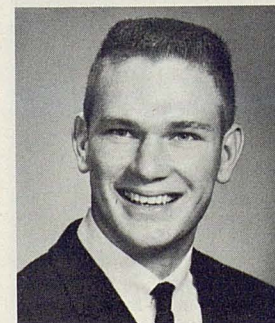

DEACON



AGAN

20 **JOHNNY AGAN** — 182, 5-11, 20, Soph-Fn, Albany — Leading freshman scorer, 24 points, second in pass receiving . . . all-state twice, All-America once, also earning basketball and track letters . . . team won state championship . . . Carl Spoonmore. Physical Education.

23 **DAVID BAUGH** — 175, 6-0, 19, Soph-Fn, Rotan — Missed much of freshman season with shoulder injury . . . son of Hall of Fame member Sam Baugh . . . in high school scored 78 points despite missing three games . . . all-district in football, also lettered in basketball, baseball and track, winning state 880 . . . in high school student council president, National Honor Society, most outstanding student. Tommy Watkins. Physical Education.

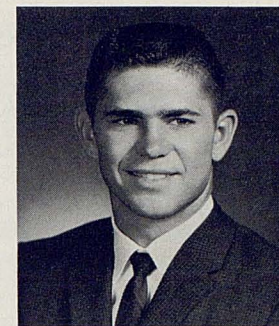

BAUGH

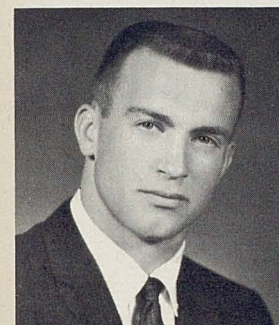

DANIELS

30 **H. L. DANIELS** — 195, 5-11, 21, Sr-2vl, Marshall — Holds Tech records for five field goals in '61 season, three against West Texas State, another providing margin over Baylor . . . led '61 scoring without ever crossing goal, a total of 26 points . . . because of injuries played sparingly after mid-'62, averaging 3 yards per try . . . honor high school student, making all-district football, also lettering in track and baseball . . . holds Tech javelin record. Dub Wooten. Civil Engineering.

33 **LEO LOWERY** — 202, 6-1, 20, Soph-Sq, Lovington N.M. — Starting contender because of all-around ability . . . all-state, all-Southern, also lettering in basketball, baseball, track . . . all-state basketball, all-star football, also selected to play in high school All-America grid game. Wilson Knapp. Physical Education.

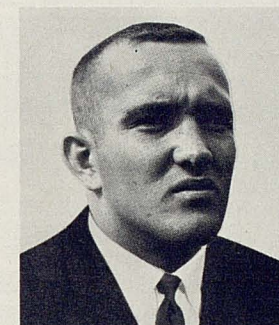

LOWERY

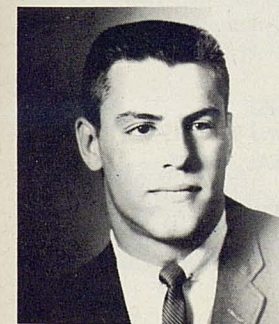

ZANIOS

31 **JAMES ZANIOS** — 199, 6-0, 20, Jr-1vl, Albuquerque, N.M. (Highlands) — Played every backfield position except quarterback filling in for injured teammates last fall, his 71 yards at fullback against Arkansas ranking among Tech's best for '62 . . . led rushers in "semifinal" spring game, 31 yards . . . made all-state as a guard but as speediest man on '61 Picador squad moved to backfield . . . ran high school track. Carl Gentry. Physical Education.

32 **CHARLES GRAHAM** — 190, 5-11, 19, Soph-Fn, Longview (Pine Tree) — Averaged 6.5 yards a try as freshman, ranked among top three fullbacks by close of spring training . . . all-America, all-state in high school, where also lettered in basketball . . . National Honor Society, class president, voted the athletic academic award four years, also most popular. Winlon Knowles. Engineering.



GRAHAM



Always send your clothes to  
THE CLEANING CENTER  
OF WEST TEXAS

McGUIRE  
CLEANERS



2343 19th  
SH 4-1022

MONTEREY CENTER  
SW 5-1123

REDBUD SQUARE  
SW 9-3780

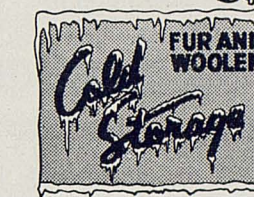

WHERE  
HOME-FOLKS  
AND  
EXES  
CONGREGATE

Air-Conditioned Rooms  
Free Overnight Parking  
  
ENJOY DELICIOUS FOOD  
IN AIR-CONDITIONED COMFORT  
OF OUR COFFEE SHOP  
AND DINING ROOM

SPECIAL  
**SUNDAY BUFFET**  
Adults \$1.50 Children \$1

AN ALSONETT HOTEL  
S. C. Margolies, Manager



Caprock Hotel  
IN DOWNTOWN LUBBOCK



# Like BAR-B-Q?

In Lubbock, all roads lead to  
**Underwood's**  
**Bar-B-Q Cafeteria**  
711 34th Street

Serving the finest BAR-B-Q Ribs, Beef,  
Chicken, Ham and Sausage in West  
Texas.

NO CHARGE FOR SECONDS  
ON ALL THE TRIMMINGS

OPEN 7 DAYS A WEEK  
FROM 11 A.M. TO 9 P.M.



**Underwood's**  
**BAR-B-Q CAFETERIA**  
711 34th Street Telephone SHerwood 7-2775

**first federal**

SAVINGS AND LOAN ASSOCIATION  
OF LUBBOCK

LUBBOCK, TEXAS

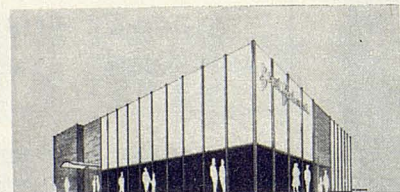

HOME OFFICE  
FOURTEENTH STREET AT AVENUE K



BRANCH OFFICE  
THIRTY-FOURTH STREET AT AVENUE W

## Texas Tech Records

### SINGLE PLAY RECORDS

LONGEST RUN FROM SCRIMMAGE — 89, Lonnie Graham,  
West Texas State, 1955  
LONGEST RUN PASS PLAY — 90 yds, Ernest Hawkins to  
Cal Steveson, Texas A&M, 1948  
LONGEST PUNT RETURN — 90 yds, Estil Carnes, New  
Mexico Normal, 1932  
LONGEST KICKOFF RETURN — 100 yds, Jack Kirkpatrick,  
West Texas St and Tulsa, 1953  
LONGEST INTERCEPTION RETURN — 98 yds, David Parks,  
Colorado, 1962  
LONGEST FIELD GOAL — 43 yds, Volney Hill, TCU, 1926  
LONGEST PUNT — 85 yds, R. W. Moyers, West Texas  
State, 1945

### TEAM RECORDS

YARDS GAINED RUSHING  
Season—3342, 1932  
Game—620, Trinity, 1932  
YARDS GAINED PASSING  
Season—1156, 1959  
Game—230, Dixie University, 1933  
TOTAL YARDAGE GAINED  
Season—4243, 1954  
Game—1,271 against Wayland, 1925; 644, Trinity, 1932  
PASSES ATTEMPTED  
Season—197, 1959  
Game—37, Houston, 1958  
PASSES COMPLETED  
Season—90, 1959  
Game—25, Houston, 1958  
FIRST DOWNS RUSHING  
Season—144, 1953  
FIRST DOWNS PASSING  
Season—53, 1959  
MOST TOTAL FIRST DOWNS  
Season—192, 1953  
Game—29, Louisiana Poly, 1933  
MOST POINTS SCORED  
Season—428, 1953  
Game—120, Wayland, 1925; 79, Trinity, 1932  
MOST POINTS SCORED AGAINST  
Season—241 in 1950  
Game—47, Texas A&M, 1927; Arkansas, 1957  
LEAST POINTS SCORED  
Season—31 in 1929  
LEAST POINTS SCORED AGAINST  
Season—30 in 1933 (9 games) and 30 in 1941 (10 games)  
DEFENSE RUSHING, LEAST TOTAL YARDS  
Season—871, 1932  
Game—minus 45, Arizona, 1933  
DEFENSE PASSING, LEAST TOTAL YARDS  
Game—0, Texas A&M, 1954  
MOST INTERCEPTIONS  
Game—5, Louisiana Poly, 1933  
MOST TOUCHDOWNS  
Season—64 in 1953  
Game—12, Trinity, 1932, Wayland, 1925  
MOST EXTRA POINTS  
Season—44, in 1953  
Game—12, Wayland, 1925

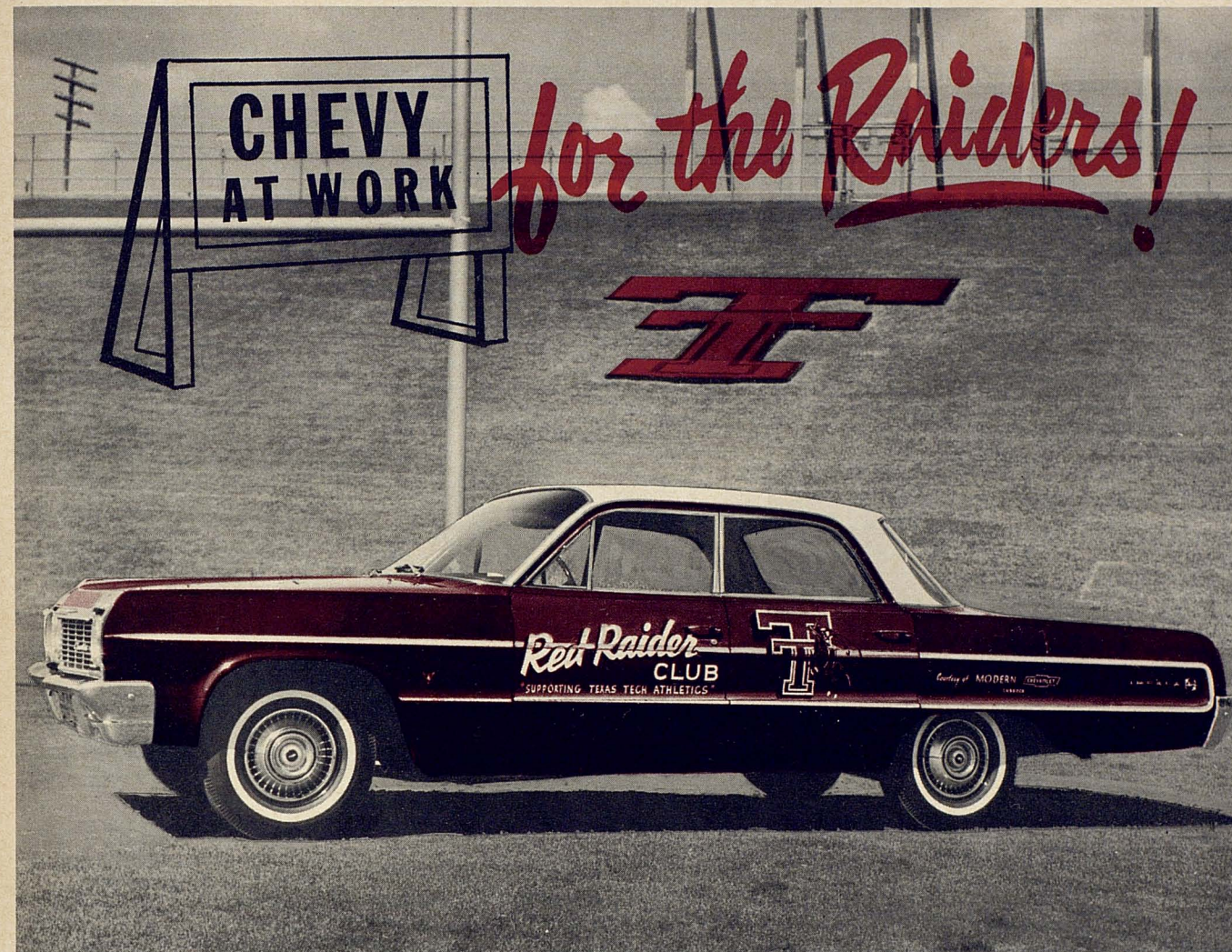

*Smartest make you'll ever move...*

For the best move you'll ever make on the best make you'll ever move, steer to Modern Chevrolet of Lubbock. And for the finest in college curriculum and extra curricular activities steer to Texas Tech. We're proud that a Chevrolet is constantly a member of the Red Raider team.



Corvair Monza Spyder Convertible



Corvette Sting Ray Sport Coupe

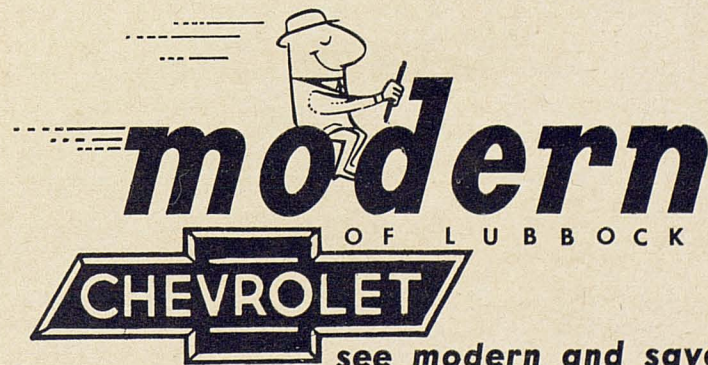

19th AND TEXAS



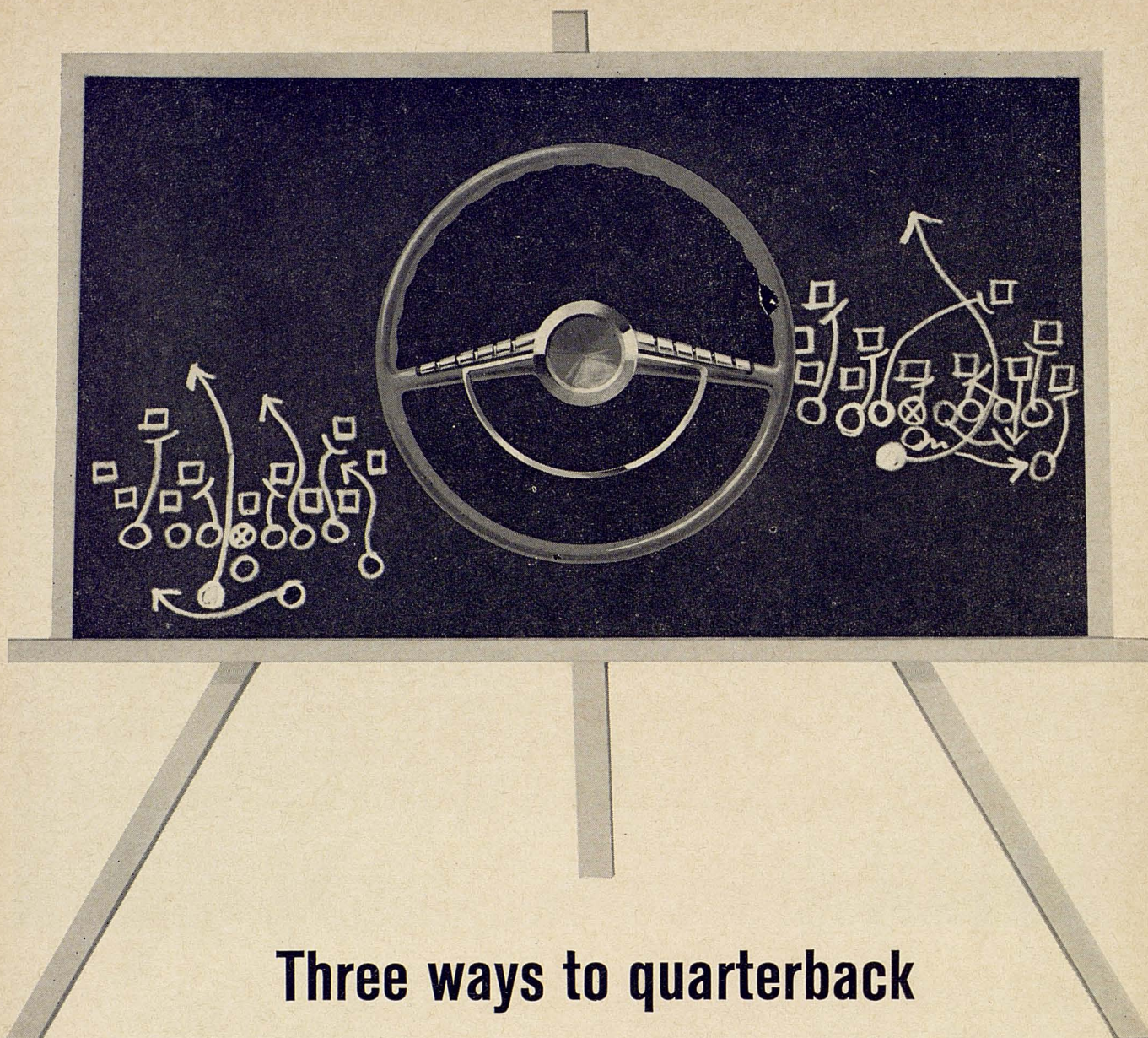

## Three ways to quarterback the most important drive of the day —your drive home

1. Don't buck the line of traffic, stay in it. Fancy open field running doesn't pay on the highway.
2. When dusk falls and your visibility is limited, slow down and turn on your lights. What you can't see can hurt you.
3. Don't try to beat the clock by speeding. Remember, when time runs out on the highway, everybody loses.

*Presented in the interest of safe and sane driving  
by the R. J. Reynolds Tobacco Company.*