

Grave Registration Submissions Form

Cemetery Information*

9-2012

Name: Hillcrest Cemetery #209

Vol NO: I

Page No: 14

Cem No: 209

Condition: Good

Size: 1,526 Interments

Country: US

City: McLean

County: GRAY

State: Texas

Location & Directions: GPS Coordinates:

Latitude: 35.24000, Longitude: -100.60780

Veteran Information

First Name*: Joseph

AKA:

Middle: H (Henry)

Last Name*: CHAMBERS

Suffix:

Enlistment Date: 1862

Rank: Private

Discharge Date: 1865

Source*: Walked Cemetery

Ordinal: 16th

Unit State: Texas

Unit Type: Cavalry

AKA: Fitzhugh

Company: K

AKA:

Born Date: 1846-02-22

Born City:

Born County: Monroe

Born State: Indiana

Born Country: USA

Died Date: 1923-01-19

Died City: McLean

Died State: Texas

Died County: GRAY

Died Country: USA

Cemetery Space: Sec F

Lot: 7 Block: 145

Marker Type:

Unit on Marker: NO

Last year seen: 210

Condition:

Wife's First Name: Susan F

Maiden Name: Cooper

Mother's Maiden Name: MARMON

Sent to Rocky P-R

ADD SOURCE: Rootsweb.com - Family Search.com
TEXAS Confederate Widows Pension #45072 for
Mrs F.S. Chambers

Submitter Information

First Name*: SANDRA

Last Name*: BARNES

E-Mail: BARNES2049@GMAIL.COM

Phone*: 806-236-5542

SCV ID:

Other Affiliation: TEXAS Society Order of Confederate Rose
Chapter 51 - Amarillo, TX

Researchers Comments

(Information Not Submitted To C.G.R.)

* Required Information

Return Completed Form to Brianna CGR P 1. 1

FIND A GRAVE



Actions

[Begin New Search](#)
[Refine Last Search](#)
[Cemetery Lookup](#)
[Add Burial Records](#)
[Help with Find A Grave](#)

Find all **Chamberses** in:

- [Hillcrest Cemetery](#)
- [McLean](#)
- [Gray County](#)
- [Texas](#)
- [Find A Grave](#)

[Top Contributors](#)
[Success Stories](#)
[Discussion Forums](#)
[Find A Grave Store](#)
[Support Find A Grave](#)

[Log In](#)

Sponsor This
 Memorial!
 Click Here

Advertisement

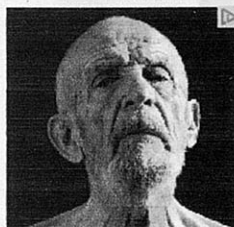

Buy Before You Die:
\$500,000 Life
Insurance Policy For
\$27/Month

Your family needs protection. If something were to happen to you, they could not pay the bills, cover the daily expenses, or enjoy the lifestyle they do now. For as low as \$27 a month you could protect them with a \$500,000 policy. If you haven't looked into getting life insurance recently, you may be surprised at how affordable it is.

- ☐ \$250,000 Life Policy for \$14/Month
☐ \$350,000 Life Policy for \$21/Month
☐ \$500,000 Life Policy for \$27/Month

Click Your Age:

33

[Calculate New Payment](#)
 LowerMyBills.com

Listen to millions
 of songs for free.

Spotify
 For music
 + Try Spotify

Joseph Henry Chambers

Memorial

Photos

Flowers

Share

Edit

[Learn about sponsoring this memorial...](#)

Birth: Feb. 22, 1846
 Death: Jan. 19, 1923

Family links:

Spouse:
 Susan Francis Cooper Chambers (1846 - 1937)

Burial:

[Hillcrest Cemetery](#)
 McLean
 Gray County
 Texas, USA
 Plot: Section - F; Block - 145; Grave - 7

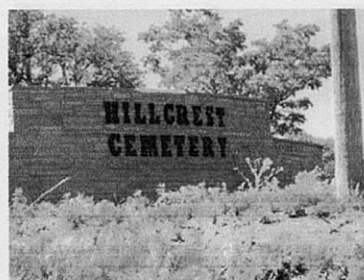

Cemetery Photo

Added by: [Corky Godfrey](#)

Add a photo
 for this person

Request
 A Photo

Photos may be scaled.
 Click on image for full size.

Leave flowers
 and a note

Advertisement

Vital Records Found For Joseph Chambers in Texas



47 Death Certificates
 found for Joseph Chambers



44 Marriage Certificates
 found for Joseph Chambers



92 Birth Certificates
 found for Joseph Chambers



17 Divorce Certificates
 found for Joseph Chambers

[200 Vital Records for Joseph Chambers](#)

Sponsored by Archives

[Accuracy and Copyright Disclaimer](#)



Find A Grave



Actions

[Begin New Search](#)
[Refine Last Search](#)
[Cemetery Lookup](#)
[Add Burial Records](#)
[Help with Find A Grave](#)

Find all **Chamberses** in:

- [Hillcrest Cemetery](#)
- [McLean](#)
- [Gray County](#)
- [Texas](#)
- [Find A Grave](#)

[Top Contributors](#)[Success Stories](#)[Discussion Forums](#)[Find A Grave Store](#)[Support Find A Grave](#)[Log In](#)

Sponsor This
Memorial!

[Click Here](#)

Advertisement

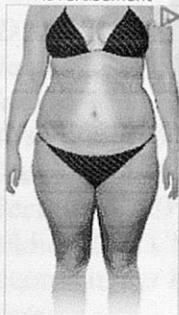

**1 Tip Of
A Flat
Belly:**

Cut down
upto 4 lbs
of your belly
every week
by using this
1 weird tip.

[CLICK HERE](#)

Android™ phones
on sale now

Legal

[Shop Now](#)

Online-
only deals
Free
shipping



Susan Francis Cooper Chambers

Memorial

Photos

Flowers

Share

Edit

[Learn about sponsoring this memorial...](#)

Birth: Sep. 19, 1846
Death: May 4, 1937

Family links:

Spouse:

Joseph Henry Chambers (1846 - 1923)*

*Calculated relationship

Burial:

[Hillcrest Cemetery](#)

McLean

Gray County

Texas, USA

Plot: Section - F; Block - 145; Grave - 9

Created by: Billy Earles

Record added: Dec 22, 2010

Find A Grave Memorial# 63219262

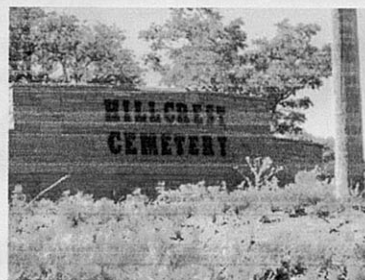

Cemetery Photo

Added by: [Corky Godfrey](#)

Add a photo
for this person



Request
A Photo



Photos may be scaled.
Click on image for full size.

Leave flowers
and a note

Advertisement

Vital Records Found For Susan Chambers in Texas



3 Death Certificates
found for Susan Chambers



41 Marriage Certificates
found for Susan Chambers



43 Birth Certificates
found for Susan Chambers



24 Divorce Certificates
found for Susan Chambers

111 Vital Records for Susan Chambers

Sponsored by Ancestry

[Accuracy and Copyright Disclaimer](#)

#34

Check while buried
Hill Crest McLean
Block 145

Welcome to Roo

rootsweb Finding our roots together.

AN
ancestry.com
COMMUNITY

DI

Home

Searches

Family Trees

Mailing Lists

Message Boards

Web Sites

Passwor

Not on Rocker List

bundle & save

AT&T Home Phone + Internet

starting under

\$36/mo

for 12 months

LEARN MORE

LEGAL

Adams, Dallas, Hills, Chambers, Easter

Entries: 1818 Updated: 2004-10-16 00:46:51 UTC (Sat)

Contact: Shari Dallas shari@sharidallas.net

[Index](#) | [Descendancy](#) | [Register](#) | [Pedigree](#) | [Ahnentafel](#) | [Download GEDCOM](#) | [Add Post-em](#)

ID: I217

Name: Joseph Henry CHAMBERS

Sex: M

Birth: 22 FEB 1846 in Monroe Co, Indiana

Death: 19 JAN 1923 in McLean, Gray Co, TX

Occupation: Butcher (1880 census), farmer and soldier (MA Chambers personal recollection and records in her 80th year)

Note:

Hill Crest
McLean, TX

called "Joe"

Name: Joseph Chambers

Age in 1870: 24

Estimated Birth Year: 1845

Birthplace: Indiana

Home in 1870: Precinct 1, Grayson, Texas

Race: White

Gender: Male

Value of real estate: View Image

Post Office: Sherman

Roll: M593_1588

Page: 68

Image: 137

Year: 1870

Name: Joseph CHAMBERS

Age: 34

Save
up to 75%
on Cruises

Caribbean, Hawaii,
Bahamas, Europe,
more

VACATIONS
ToGo.com

See Deals Now!



®

■ Ancestry Hints for Joseph
Henry CHAMBERS

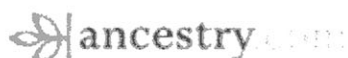

7 possible matches found
on Ancestry.com

Father: Elisha CHAMBERS b: 23 APR 1810 in
Burke Co (Wilkes), North Carolina

Mother: Margaret Ann MARMON b: 20 JUL 1818 in
Fredericksburg, Stafford, Virginia

Marriage 1 Susan Francis COOPER b: 19 SEP 1846
in Saline or Holt Co, MO

- *Married:* 16 JUL 1868 in Collin Co, TX

Children

1. ■ Robert Elisha CHAMBERS b: 11 OCT 1869
in Grayson Co, TX
2. ■ William Henry "Willie" CHAMBERS b: 10
NOV 1871 in Grayson Co, TX
3. Frances "Frank" Marion CHAMBERS b: 20
NOV 1873 in Grayson Co, TX
4. ■ Lena Mae CHAMBERS b: 25 JAN 1876 in
Grayson Co, TX
5. ■ Alice Maude CHAMBERS b: 8 JAN 1878 in
Sherman, Grayson Co, Texas
6. ■ Samuel Nesbit CHAMBERS b: 12 JAN 1881
in Grayson Co, TX
7. ■ Ira Huston CHAMBERS b: 15 AUG 1884 in
Sherman, Texas

[Index](#) | [Descendancy](#) | [Register](#) | [Pedigree](#) | [Ahnentafel](#) | [Download GEDCOM](#) | [Add Post-em](#)

[Printer Friendly Version](#) [Search Ancestry](#) [Search WorldConnect](#)

[Join Ancestry.com Today!](#)

[WorldConnect Home](#) | [WorldConnect Global Search](#) | [WorldConnect Help](#)

RootsWeb.com, Inc. is NOT responsible for the content of the GEDCOMs uploaded through the WorldConnect Program. If you have a problem with a particular entry, please contact the submitter of said entry. You have full control over your GEDCOM. You can change or remove it at any time.

RootsWeb is funded and supported by [Ancestry.com](#) and our loyal RootsWeb community. [Learn more.](#)

[About Us](#) | [Contact Us](#) | [Acceptable Use Policy](#) | [PRIVACY STATEMENT](#) | [Copyright](#)
© 2011 Ancestry.com

Estimated birth year: <1846>
Birthplace: Indiana
Occupation: Butcher
Relation: Self
Home in 1880: Sherman, Grayson,
Texas
Marital status: Married
Race: White
Gender: Male
Head of household: Joseph
CHAMBERS
Father's birthplace: IN
Mother's birthplace: IN
Cannot read/write: View image
Blind: View image
Deaf and dumb: View image
Otherwise disabled: View image
Idiotic or insane: View image
Image Source: Year: 1880; Census
Place: Sherman, Grayson, Texas; Roll:
T9_1306; Family History Film:
1255306; Page: 73A; Enumeration
District: 4; Image: .
1910 Federal Census

Joseph H Chambers
Age in 1910:64
Estimated Birth Year:1845
Birthplace:
Indiana
Home in 1910:4-DIST, GRAY, Texas
Race:White
Gender:Male
Series:T624
Roll:1555
Part:2
Page: 53B
Year:1910
Pvt. CSA, Co. K, 16th Reg. Calvary.
Moved to TX as an infant, Moved to
Grayson Co, 1906 moved to GRAY co.,
Was in same CW unit as his older
brothers William Clinton, Elijah Windsor
and James Milton.

★ **Military:**

Pvt. CSA, Co. K 16 Reg. TX Calvary, wounded in
MS
Was in the CW unit as his brothers William Clinton,
Elijah Windsor and James Milton
Change Date: 24 JUL 2004

*Captain John Kolful
Bro has 6th Reg
Can not find info
on Soldiers System*

Texas Deaths, 1890-1976 for Joseph Henry Chambers

Sign in to see free image

Name:	Joseph Henry Chambers
Death Date:	19 Jan 1923
Death Place:	Mclean, Gray, Texas
Gender:	Male
Race:	White
Death Age:	76 years 10 months 27 days
Estimated Birth Date:	
Birth Date:	22 Feb 1846
Birthplace:	Indiana
Marital Status:	Married
Spouse's Name:	
Father's Name:	Elisha Chambers
Father's Birthplace:	Ireland
Mother's Name:	Margaret Manning
Mother's Birthplace:	Ireland
Occupation:	Retired
Place of Residence:	
Cemetery:	
Burial Place:	Mclean, Texas
Burial Date:	20 Jan 1923
Additional Relatives:	X
Film Number:	2074698
Digital Film Number:	4166832
Image Number:	1995
Reference Number:	cn 1572



United States Census, 1910 for Joseph H Chambers

Explore viewing options

Name: Joseph H Chambers
Birthplace: Indiana
Relationship to Head of Household: Self
Residence: Justice Precinct 4, Gray, Texas
Marital Status: Married
Race: White
Gender: Male
Immigration Year:
Father's Birthplace: North Carolina
Mother's Birthplace: North Carolina
Family Number: 157
Page Number: 15

	Household	Gender	Age
	Joseph H Chambers	M	64y
Spouse	<u>Susan F Chambers</u>	F	62y
Child	<u>Ira H Chambers</u>	M	24y

*answered C/A on
Civil War question*



United States Census, 1920 for Joseph H Chambers

Explore viewing options

Name: Joseph H Chambers
Residence: , Gray, Texas
Estimated Birth Year: 1847
Age: 73
Birthplace: Indiana
Relationship to Head of Household: Self
Gender: Male
Race: White
Marital Status: Married
Father's Birthplace: Indiana
Mother's Birthplace: Indiana
Film Number: 1821808
Digital Folder Number: 4390415
Image Number: 00073
Sheet Number: 4

Household	Gender	Age
<u>George M Lane</u>	M	44y
<u>Berdie A Lane</u>	F	37y
<u>Lella B Lane</u>	F	19y
<u>Lockie V Lane</u>	F	16y
<u>Euel F Lane</u>	M	13y
<u>Boyce M Lane</u>	M	10y
<u>Loyce J Lane</u>	M	10y
<u>Oma P Lane</u>	F	6y
<u>Georgia E Lane</u>	F	3y1m
<u>Rubie C Lane</u>	F	4m
Joseph H Chambers	M	73y
<u>Susan Chambers</u>	F	73y



United States Census, 1880 for Joseph Chambers

No image available

Name: Joseph Chambers
Residence: Sherman, Grayson, Texas
Birthdate: 1846
Birthplace: Indiana, United States
Relationship to Head: Self
Spouse's Name: Susan Chambers
Spouse's Birthplace: Missouri, United States
Father's Name:
Father's Birthplace: Indiana, United States
Mother's Name:
Mother's Birthplace: Indiana, United States
Race or Color (Expanded): White
Ethnicity (Standardized): American
Gender: Male
Marital Status: Married
Age (Expanded): 34 years
Occupation: Butcher
NARA Film Number: T9-1306
Page: 73
Page Character: A
Entry Number: 1206
Film number: 1255306

	Household	Gender	Age
	Joseph Chambers	M	34
Spouse	Susan Chambers	F	33
Child	Robert Chambers	M	11
Child	William Chambers	M	9
Child	Frank Chambers	M	7
Child	Lena Chambers	F	4
Child	Alice Chambers	F	2
	Jasper Sanders	M	20



United States Census, 1870 for Joseph Chambers

[View image](#)

Name: Joseph Chambers
Estimated Birth Year: 1846
Gender: Male
Age in 1870: 24y
Color (white, black, mulatto, chinese, Indian): White
Birthplace: Indiana
Home in 1870: Texas, United States

Household	Gender	Age
Joseph Chambers	M	24y
Susan Chambers	F	24y
Robert E Chambers	M	1y
S T Cooper	M	26y



#34

New on List - M¹ Lear, Gray, Hillcrest Cem

Texas, Civil War Service Records of Confederate Soldiers, 1861-1865 for J H Chambers

The original image is viewable at fold3.com

At fold3.com you can view, print, and save the original image.
(fees may apply) [Go to](#)
fold3.com

Name:	J H Chambers
Event:	Military
Year:	1864
Age:	
Military Unit (Film Note):	Sixteenth Cavalry (Fitzhugh's Regiment; Third Regiment, Johnson's Brigade)
NARA Publication Title:	Compiled Service Records of Confederate Soldiers Who Served in Organizations from the State of Texas
NARA Publication Number:	M323
NARA Roll Number:	90

*Look for info on this OK
Texas Reg on S & S site*

Texas site confirmed

16TH REGIMENT, TEXAS CAVALRY (FITZHUGH'S)

Displaying records 1 to 4 of 4

No.	Soldier Name	Company	Rank In	Rank Out
1	Chambers, Elijah W.	K	Private	Private
2	Chambers, J. H.	K	Private	Private
3	Chambers, James M.	K	Private	Private
4	Chambers, William C.	K	Private	Private

*- McLean Hill Creek Camp
Gray Co, TX*

1, 3 & 4 - J H Chambers Bro -



CONFEDERATE TEXAS TROOPS

FEATURED EXHIBIT



Symbols in Battle
★ CIVIL WAR FLAGS IN ★
★ NPS COLLECTIONS ★

16th Regiment, Texas Cavalry (Fitzhugh's)

16th Cavalry Regiment, about 1,000 strong, was organized during the spring of 1862 with men from Gainesville, Brenham, Farmersville, and McKinney. It was later dismounted and assigned to Flournoy's, Waterhouse's, and Scurry's Brigade, Trans-Mississippi Department, and was active in Louisiana and Arkansas. In the attack at **Milliken's Bend** in June, 1863, the unit lost 19 killed, 47 wounded, and 1 missing but casualties at **Jenkins' Ferry** were not reported. In March, 1865, it was sent to Hempstead, Texas, and here disbanded in May. The field officers were Colonels William Fitzhugh and Edward P. Gregg, and Lieutenant Colonel William W. Diamond.

[Click here to search for soldiers in this unit.](#)

[Click here for a listing of all soldiers in this unit.](#)



ancestry.com

Cagle1965

Upgrade

Help

Home

Family Trees

Search

DNA

Collaborate

Learning Center

Publish

Shop + Gift

Hire An Expert

1850 United States Federal Census

Name: **Jos H Chambers**
[Joseph H. Chambers]

Age: 4

Birth Year: abt 1846

Birthplace: Indiana

Home in 1850: Collin, Texas

Gender: Male

Family Number: 110

Household Members:	Name	Age
	<u>E Chambers</u>	40
	<u>M A Chambers</u>	32
	<u>Wm C Chambers</u>	14
	<u>M C Chambers</u>	12
	<u>E W Chambers</u>	10
	<u>E Chambers</u>	8
	<u>Jas M Chambers</u>	6
	<u>Jos H Chambers</u>	4
	<u>J N Chambers</u>	2
	<u>Sarah Ann Chambers</u>	0

Source Citation: Year: 1850; Census
Place: , Collin, Texas; Roll: M432_910; Page: 10A; Image: 24.

Source Information:

Ancestry.com. 1850 United States Federal Census [database on-line]. Provo, UT, USA: Ancestry.com Operations, Inc., 2009.
Images reproduced by FamilySearch.

Original data: Seventh Census of the United States, 1850; (National Archives Microfilm Publication M432, 1009 rolls); Records of the Bureau of the Census, Record Group 29; National Archives, Washington, D.C.

Description:

This database is an index to individuals enumerated in the 1850 United States Federal Census, the Seventh Census of the United States. Census takers recorded many details including each person's name, age as of the census day, sex, color; birthplace, occupation of males over age fifteen, and more. No relationships were shown between members of a household. Additionally, the names of those listed on the population schedule are linked to actual images of the 1850 Federal Census.

[Learn more...](#)[Contact Us](#) | [Ancestry.com Blog](#) | [Affiliates](#) | [Gift Memberships](#) | [Careers](#)Visit our other sites: **United States**© 1997-2012 Ancestry.com | [Corporate Information](#) | [Privacy](#) | [Terms and Conditions](#)

U.S., Confederate Pensions, 1884-1958 record for Joseph Henry Chambers

Form 111B

Form 2127b--5701-327-3m in dup.

Widow's Application for Confederate Pension

THE STATE OF TEXAS,

County of Gray

I, Mrs. S. J. Chambers, do hereby make application to the Comptroller of Public Accounts for a pension, to be granted me under the Act passed by the Thirty-third Legislature of the State of Texas, and approved April 7, A.D. 1913, on the following grounds:

I am the widow of Joseph Henry Chambers, deceased, who departed this life on the 19 day of Jan, A.D. 1922, in the county of Gray in the State of Texas.

I have not remarried since the death of my said husband,* and I do solemnly swear that I was never divorced from my said husband, and that I never voluntarily abandoned him during his life, but remained his true, faithful and lawful wife up to the date of his death. I was married to him on the 16 day of July, A.D. 1868, in the county of Collin in the State of Texas.

My husband, the said Joseph Henry Chambers, enlisted and served in the military service of the Confederate States during the war between the States of the United States and he did not desert the Confederate service. I have been a resident of the State of Texas since prior to January 1, A.D. 1910, and have been continuously since a citizen of the State of Texas. I do further state that I do not receive from any source whatever money or other means of support amounting in value above the sum of \$300.00 per annum, nor do I own in my own right, nor does anyone hold in trust for my benefit or use, estate or property, either real, personal or mixed, either in fee or for life, of the value of one thousand dollars, exclusive of the home of the value of not over \$2000; nor do I receive any aid or pension from any other State of the United States, and I do further state that the answers given to the following questions are true:

1. What is your age, and date of birth? 82, born Sept. 19-1846
2. Where were you born? Sabine Co. Tex.
3. How long have you resided in the State of Texas? 62 years
4. How long have you resided in the county of your present residence? 26-
5. What is your postoffice address? McLean Texas
6. Have you applied for a pension under the Confederate pension law and been rejected? No.

If rejected, state when and where.

7. Did your husband draw a pension? No. If so, give his file number.
8. What is your husband's full name? Joseph Henry Chambers

9. In what State was your husband's command originally organized? 16 Reg. Texas

10. How long did your husband serve? From enlistment to end of the war If known to you, give date of enlistment and discharge No record of Discharge.

11. What was the name or letter of the company, or number of the regiment in which your husband served? If he was transferred from one branch of service to another, give time of transfer, description of command and time of service. (If applicant's husband was a pensioner give his file number, which is evidence sufficient for proof of service.) Co. K. 16th Reg.

12. Name branch of service in which your husband served, whether infantry, cavalry, artillery, or the navy, or if commissioned as an officer by the President, his rank and line of duty, or if detailed for special service, under the law of conscription, the nature of such service, and time of service. Texas Cavalry.

13. Do you own any property other than that rendered for taxes in your county? If so, state value of same and county where located. Just my home stead. Gray Co.

14. Have you transferred to another any property of any kind for the purpose of becoming a beneficiary under this law? No.

Wherefore your petitioner prays that her application for a pension may be approved and such other proceedings be had in the premises as required by law.

(Signature of Applicant)

Mrs. S. J. Chambers

TX

Sworn to and subscribed before me this 24 day of December A. D. 1928
Y. M. Wolfe
County Judge Gray County, Texas.
*Where applicant has remarried it is necessary that she state facts covering particulars of last marriage, date, to whom married, and date of last husband's death.
She must also state that she is now a widow.
45072

Record Index

Name: Joseph Henry Chambers**Application Date:** 24 Dec 1928**Application Place:** Gray**Spouse:** Mrs S F Chambers**Marriage Date:** 16 Jul 1868**Marriage Place:** Collin, Texas**Death Date:** 19 Jan 1922**Death Place:** Gray, Texas**Pension File Number:** 45072**Application Type:** Widow

Source Information

Record URL: <http://search.ancestry.com/cgi-bin/sse.dll?h=1346183&db=TexasConfederatePensions&indiv=try>**Source Citation:** Texas State Library and Archives Commission; Austin, Texas; *Confederate Pension Applications, 1899-1975*; Collection #: CPA16526; Roll #: 206; Roll Description: *Pension File Nos. 00024 to 45100, Application Years 1924 to 1929*.

Source Information:



Ancestry.com. *U.S., Confederate Pensions, 1884-1958* [database on-line]. Provo, UT, USA: Ancestry.com Operations, Inc., 2010.
Original data: *Texas, Confederate Pension Applications, 1899-1975. Vol. 1-646 & 1-283*. Austin, Texas: Texas State Library and Archives Commission.
Confederate Pension Rolls, Veterans and Widows. Richmond, Virginia: Library of Virginia
Confederate Pension Applications, 1880-1940. Montgomery, Alabama: Alabama Department of Archives and History

AFFIDAVIT OF WITNESSES

[Note.—There must be at least two creditable witnesses.]

THE STATE OF TEXAS,
County of GrayBefore me, L. M. Wolfe, County Judge of Gray County,
State of Texas, on this day personally appeared W. B. UphamC. C. Cook, who are personally known to me to be credible citizens, who, being by me duly sworn, on oath state that they personally know that Mrs. S. F. Chambers, applicant for a pension as the widow of Joseph Henry Chambers deceased, is in truth and fact the widow of Joseph Henry Chambers deceased; that they personally know that she has not remarried since the death of her husband, for whose services in the army she claims a pension, and that they have no interest in this claim.*(Signature of Witness) W. B. Upham(Signature of Witness) C. C. CookSworn to and subscribed before me, this 24 day of December, A. D. 1928

[Seal.]

L. M. Wolfe
County Judge Gray County, Texas.

*Where applicant has remarried it is necessary that she state facts covering particulars of last marriage, date, to whom married, and date of last husband's death. She must also state that she is now a widow.

AFFIDAVIT OF WITNESSES

[Note.—There must be at least two creditable witnesses.]

THE STATE OF TEXAS,
County of GrayBefore me, L. M. Wolfe, County Judge of Gray County,
State of Texas, on this day personally appeared W. B. Upham andC. C. Cook, who are personally known to me to be creditable citizens, who, being by me duly sworn, on oath state that they personally know the above named applicant for pension, and that they personally know that the said S. F. Chambers has been a bona fide resident citizen of the State of Texas since prior to January 1, A. D. 1910, and that they have no interest in this claim.(Signature of Witness) W. B. Upham(Signature of Witness) C. C. CookSworn to and subscribed before me, this 24 day of December, A. D. 1928

[Seal.]

L. M. Wolfe
County Judge Gray County, Texas.

AFFIDAVIT OF WITNESSES

(If possible the two witnesses should have served with the applicant's husband in the army, and if so, let them, or either of them, state it in their oath, also any other information regarding the army service of applicant's husband.)

THE STATE OF TEXAS,
County of _____

Before me, _____, County Judge of _____ County, State of Texas,
on this day personally appeared _____, who
are personally known to me to be creditable citizens, who, being by me sworn, on oath state that they are personally acquainted with the foregoing applicant, and that the facts set forth and statements made in her application are correct and true, to the best of their knowledge and belief, and that they have no interest in this claim. And further make oath to the following facts touching the service of applicant's husband in the Confederate Army: (Witnesses must state fully the source of their knowledge of service of applicant's husband)

*It is impossible to get any witnesses
as all that served with him is dead
or scattered*

L. M. Wolfe

(Signature of Witness) _____

(Signature of Witness) _____

Sworn to and subscribed before me, this _____ day of _____, A. D. 192_____

[Seal.]

County Judge _____ County, Texas.



CERTIFICATE OF STATE AND COUNTY ASSESSOR

I, *J. E. Leach* State and County Assessor in the County of *Gray*
State of Texas, do certify that Mrs. *S. F. Chambers* whose name is signed
to the foregoing application for a pension, under the Act of the Thirty-third Legislature, approved April 7,
1913, is charged on the tax rolls of said county with a homestead of the value of *none*
Dollars, and, in addition to homestead, of other
property, real or personal, or both, of the value of _____ Dollars.
Given under my hand, this *29* day of *Dec*, A. D. 192*9*

J. E. Leach
State and County Assessor.

45072

WAR DEPARTMENT

THE ADJUTANT GENERAL'S OFFICE

IN REPLY
REFER TO ORD

WASHINGTON October 29, 1928.

Respectfully returned to

Eld. R. C. Horn,
Adj't., C.-109,
704 Parker Street,
McKinney, Texas.

The records show one J. H. Chambers, Private, Co. K, 16th Regiment Texas Cavalry, (Fitzhugh's Regiment-3rd Reg't. Johnson's Brig.) Confederate States Army enlisted Feb. 18, 1864 at Camp Glenwood, La. Muster Roll for Jan. & Feb., 1864 (latest on file) shows him present. Capture, parole or later record not found. Name not found as Joseph Henry Chambers.

Neither the name Joseph Henry Chambers or J. H. Chambers has been found on the muster rolls of the 6th Regiment Texas Cavalry, 9th Texas Infantry or Martin's Regiment Texas Cavalry (also known as 5th Regiment Texas Partisan Rangers), Confederate States Army, nor has any record been found of his capture or parole as of any one of these organizations.

Lutz Wall
Major General,
The Adjutant General.
By *m. j.* TX

9/19/33

Letter written
 By wife
 asking that
 her warrant
 be sent to
 T.J. D'Spain
 McLean, Tx
 D'Spain
 was her
 son in law
 She died
 in 1937

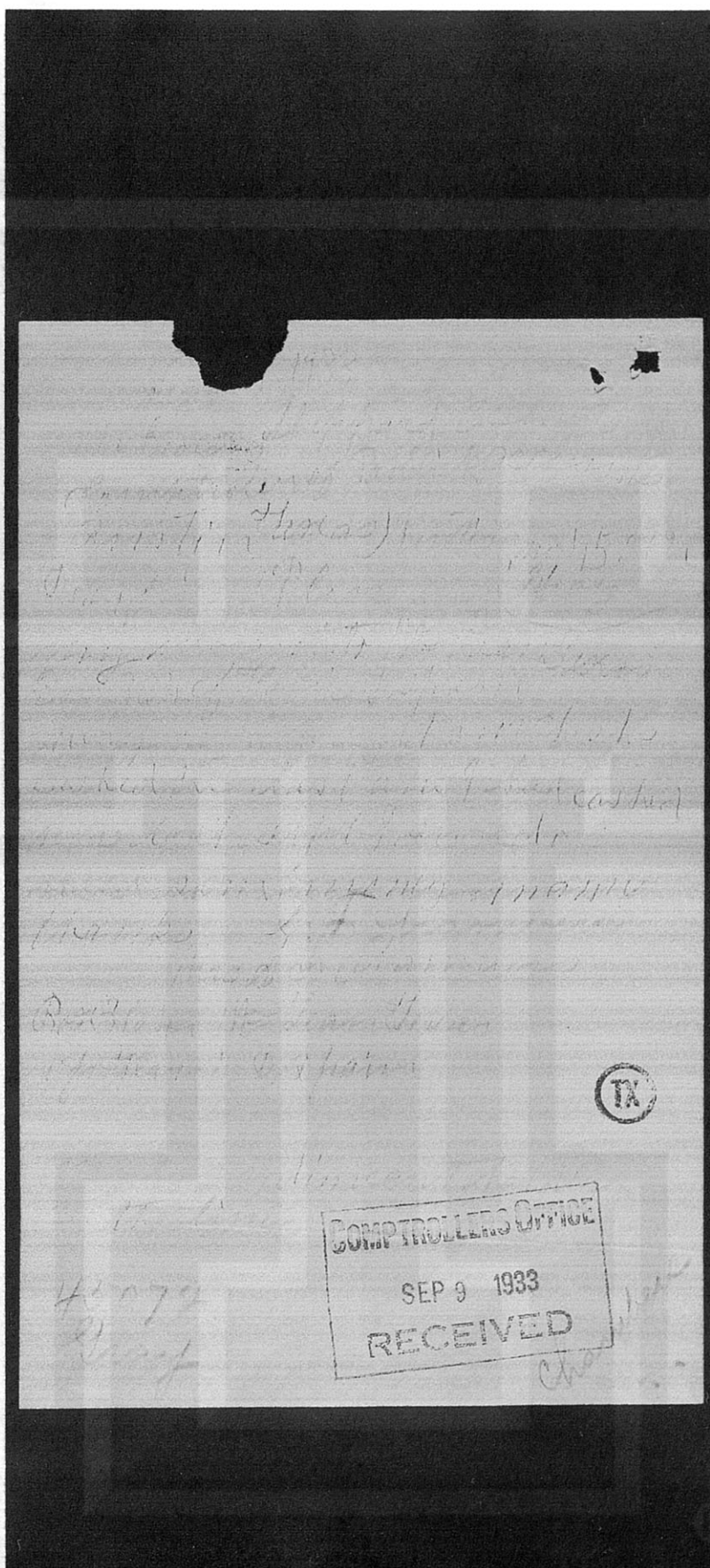

AMERICAN NATIONAL BANK
IN MCLEAN

D. N. MASSAY, PRESIDENT
J. M. CARPENTER, VICE-PRESIDENT
J. B. HEMBREE, ACTIVE VICE-PRES.
CLIFFORD ALLISON, CASHIER
NOMA COUSINS, ASST. CASHIER

CAPITAL
\$50,000.00

MCLEAN, TEXAS

STATE OF TEXAS()
COUNTY OF GRAY()

BEFORE me the undersigned authority on this day personally
appeared T. J. D'Spain known to me to be the person whose name
is subscribed to the attached statement and acknowledged to
me that he executed the same for the purposes and consider-
ations therein expressed.

Clifford Allison
Notary Public in and for Gray County,
Texas.

Subscribed and sworn to before me this 7th day of May 1937. ✓

Clifford Allison
Notary Public in and for Gray County
Texas.



Mr. T. J. D'Spain
McLean Texas

45072

UNITED DAUGHTERS OF THE CONFEDERACY

Registrar-General
MRS. JOHN B. PRIVETT
3308 Cliff Road Birmingham, Alabama

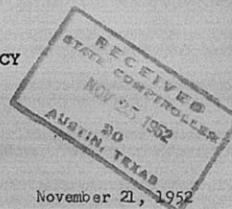

Bureau of Pensions
Austin, Texas

Gentlemen:

Would you please check your War Between the States pensions to ascertain whether or not Susan Francis Cooper, wife of Joseph Henry Chambers, drew a widow's pension from the State of Texas?

The great, granddaughter of Joseph Henry Chambers needs proof of this record in order to join the United Daughters of the Confederacy.

Her application papers state that Joseph Henry Chambers was a private in Company K, 16th Regiment Texas Cavalry.

A notation on this letter that the foregoing information is correct would be sufficient proof.

Sincerely,

Harriett K. Privett
Harriett K. Privett,
Registrar-General

HKP/ne

November 25, 1952

Mrs. Harriett K. Privett, Registrar General
United Daughters of the Confederacy
3308 Cliff Road
Birmingham, Alabama

Dear Mrs. Privett: Mrs. S. F. Chambers, Dec'd.,
widow of Joseph Henry Chambers,
a Confederate Soldier. Pension
File No. 45072.

The records of this office show Mrs. S. F. Chambers of Gray County, McLean, Texas, filed application for Confederate Pension in the State of Texas on the military service record of her deceased husband, Joseph Henry Chambers in December, 1928. Mrs. Chambers application was approved and she drew a pension until her death in 1937.

Mrs. Chambers stated she was born in the State of Missouri in September, 1846 but had resided in Texas for 62 years. She was married to Joseph Henry Chambers in Collin County, Texas in July, 1868 and his death occurred on Jan. 9, 1922.

Joseph Henry Chambers, also borne as J. H. Chambers, claimed to have been a member of Company K, 16th Regiment of Texas Cavalry. The application for pension of Mrs. Chambers was approved on the following report furnished this office by the Adjutant General, War Department, Washington, D. C., and on the affidavits of witnesses.

"The records show one J. H. Chambers, Private, Co. K, 16th Regiment Texas Cavalry, (Fitzhugh's Regiment-3rd Regt. Johnson's Brigade), Confederate States Army, enlisted Feb. 18, 1864 at Camp Glenwood, La. Master roll for Jan. & Feb. 1864 (latest on file) shows him present. Capture, parole or later record not found. Name not found as Joseph Henry Chambers. Neither the name Joseph Henry Chambers or J. H. Chambers has been found on the muster rolls of the 6th Regt., Texas Cavalry, 9th Texas Infantry or Martin's Regiment Texas Cavalry (also known as 5th Regt. of Texas Partisan Rangers), C. S. A. nor any record found of his capture or parole as of any of these organizations."

The application for pension of Mrs. Chambers was approved on the first part ~~part~~ of the above report on J. H. Chambers and also on affidavits.

Very truly yours,

Robert S. Calvert
Comptroller of Public Accounts



JHT:cc