

QIF: TT:
Football

T
E
X
A
S

T
E
C
H

A
R
K
A
N
S
A
S

JONES STADIUM — NOV. 24, 1962



School of Business Administration
Dr. George G. Heather, dean
Established 1942
Accredited by the American Association
of Collegiate Schools of Business
5 departments
15 areas of study

OFFICIAL PROGRAM	.49
STATE TAX	.01
TOTAL	50¢

Larry Tisdale

**FILL FALL PANTRIES
with BETTER FOODS***

shop

FURR'S
SUPER MARKETS

*FRONTIER STAMPS, TOO!



before or after the game,
TRAVEL THE RIGHT ROUTE
TO THE MORE CONVENIENT

PAUL CAMPBELL
JIM SYME
CO-OWNERS

Country Inn
MOTEL

TECH FREEWAY
Intersection with Brownfield
and Levelland Hwys on West 19th

Heated Pool - Refrigerated Air

best of bed
board, too!
24-hr Restaurant

Feed Your Hunger Good at
Underwood's
 BAR-B-Q CAFETERIA 711-34th ST.
 OPEN 7 DAYS A WEEK — 11 A.M. TO 9 P.M.



Serving:
 Bar-B-Q beef,
 chicken, ham,
 ribs and
 sausage



DR. R. C. GOODWIN is in his third year as president. He also has served as academic vice president, arts and science dean and graduate school dean.



DR. W. M. PEARCE
 Academic Vice President



W. H. BUTTERFIELD
 Vice President in charge
 of development



M. L. PENNINGTON
 Vice President and
 Comptroller

EXPERIENCED LEADERS DIRECT
 **ADMINISTRATION**

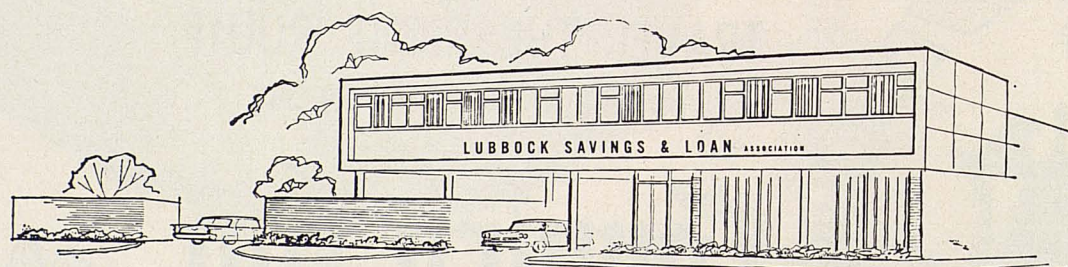

**Lubbock SAVINGS
 & LOAN ASSOCIATION**

4%
 CURRENT ANNUAL
 DIVIDEND

MEMBER: FEDERAL SAVINGS & LOAN INSURANCE CORPORATION
 FEDERAL HOME LOAN BANK SYSTEM
 1602 AVENUE Q • PHONE PO 3-4674

Texas Tech Alphabetical Listing

No.	Name	Pos.	Wt.	Ht.	Class-Exp.
75	Sonny Armstrong	T	205	6-2	Sr-1vl
86	Jerry Don Balch	E	185	6-1	Soph-fn
83	Johnie Bentley	E	200	6-3	Soph-fn
85	Don Burch	E	205	6-1	Soph-fn
17	Doug Cannon	QB	185	5-10	Jr-1vl
67	Larry Carlisle	G	190	5-11	Soph-fn
24	Sam Cornelius	HB	175	6-1	Soph-fn
30	H. L. Daniels	FB	185	5-11	Jr-1vl
80	Tommy Doyle	E	185	6-1	Soph-fn
54	Jerry Elbert	C	200	6-2	Sr-2vl
15	James Ellis	QB	175	6-1	Soph-fn
40	Ray Faught	HB	190	5-11	Soph-fn
69	Robert Foster	G	185	5-11	Jr-1vl
89	Jerry Garrison	E	195	6-1	Sr-2vl
33	Kenneth Gill	FB	185	6-2	Soph-fn
22	Roger Gill	HB	185	6-1	Jr-1vl
82	Charles Gladson	E	190	6-2	Soph-fn
51	Dennis Grimes	C	189	6-2	Sr-2vl
70	Tommy Hayes	T	204	6-2	Jr-sq
60	Bev Herndon	G	170	5-10	Jr-1vl
68	Eugene Howard	G	185	6-1	Soph-fn
44	Coolidge Hunt	FB	205	6-3	Sr-2vl
87	Jerry Don Johnson	E	185	6-1	Soph-fn
84	Larry Jones	E	170	5-11	Sr-1vl
61	Glen Koch	G	190	6-0	Soph-fn
77	Robert Lancaster	C	185	5-11	Soph-fn
16	Johnny Lovelace	QB	215	6-5	Sr-2vl
25	Charlie McEntire	HB	180	5-11	Sr-2vl
32	Gary McMillan	FB	190	5-11	Soph-fn
73	Ronnie McWilliams	G	195	6-0	Soph-sq
13	Richard Mahan	QB	158	5-10	Jr-1vl
76	Bill Malone	T	225	6-3	Soph-fn
74	Ken Milliken	T	190	6-1	Sr-1vl
64	Kelly Mitchell	G	195	6-1	Sr-1vl
81	David Parks	E	190	6-2	Jr-1vl
63	Weldon Putty	G	216	6-4	Soph-fn
41	David Rankin	HB	180	6-2	Jr-1vl
78	Walter Rankin	G	190	6-2	Jr-sq
88	Ronnie Reeger	E	197	6-1	Soph-fn
50	Reg Scarborough	T	189	6-1	Soph-fn
72	Bill Shaha	T	195	5-10	Jr-1vl
18	Allen Shuler	QB	178	6-1	Sr-1vl
79	Steve Tackett	T	214	6-3	Soph-fn
23	Carl Taylor	FB	190	6-1	Soph-fn
31	Clarence Thompson	FB	190	5-11	Soph-fn
65	Jim Walker	G	200	6-3	Soph-fn
62	William Washerlesky	G	205	6-0	Soph-fn
71	Dennis Watkins	T	195	6-1	Jr-1vl
53	Jim Wells	C	187	5-10	Soph-sq
49	C. W. Williams	HB	179	6-0	Sr-2vl
52	C. C. Willis	C	191	6-1	Soph-fn
66	Richard Willis	G	204	6-2	Jr-sq
21	Bill Worley	HB	160	5-9	Jr-1vl
45	Jim Zanios	HB	185	6-0	Soph-fn



for
 goodness'
 sake — buy

Cloverlake
 DAIRY FOODS



most popular
 WITH TECH STUDENTS



Book & Stationery
Center
 1103 College Ave. PO5-5775

TEXAS TECH FOOTBALL COACHING STAFF

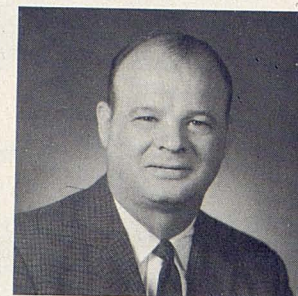

J T (Jake) KING
University of Texas '38

Assistant coach at 4 major schools 1946-57, he begins his second season as head coach. His knowledge of defense tactics has been recognized nationally.



JOE BLAYLOCK
Miss. Southern '50
Freshman and Varsity End Coach at Tulane 1960 and 1961.

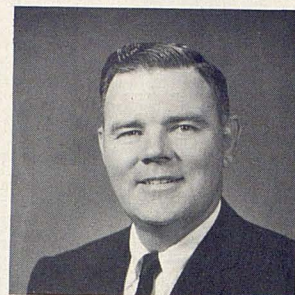

JOHN CONLEY
Kansas State '49
Coach at Ellinwood, Kan. HS and Snyder, Tex. HS.

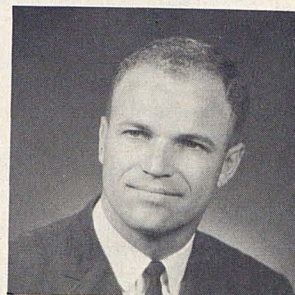

MERRILL GREEN
Oklahoma '54
Coach at Wichita U., Missouri and Arkansas.

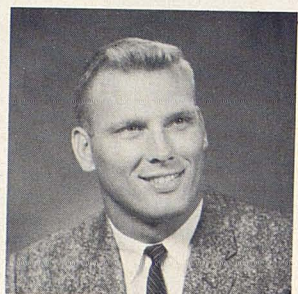

JIM WRIGHT
Texas A&M '58
Scout and worked with Picador football last season.

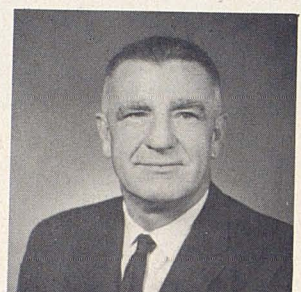

BERL HUFFMAN
Trinity '28
Coaches Picador football and varsity baseball.

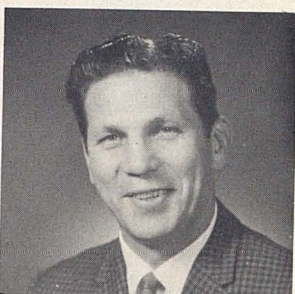

WILLIE ZAPALAC
Texas A&M '47
Coached at Tarleton and Arlington State and Texas A&M.

UNIVERSITY OF ARKANSAS COACHES



1962 RAZORBACK COACHING STAFF — 1st row (left to right): Steed White, Doug Dickey, head coach Frank Broyles, Jim Mackenzie and Wilson Matthews. 2nd row: Ab Bidwell, Jack Davis, Mervin Johnson, Barry Switzer, Bill Pace and trainer Bill Ferrell.

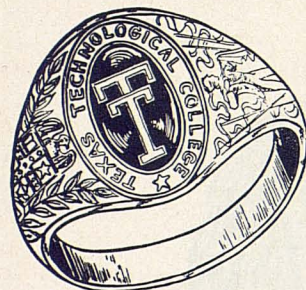

LOST YOUR TECH RING?

Or if you failed to buy a ring on your graduation, we can order a ring for appropriate year.



OFFICIAL EMBLEM on . . . decals, t-shirts . . . sweat-shirts . . . blankets . . . pennants . . . cow-bells . . . scrapbooks . . . book-ends . . . and notebooks

Varsity
BOOK STORE

1305
College

Monterey
Center

NEW AND USED TEXTBOOKS

shop FORREST

FOR SAVINGS ON HOME NEEDS

bulletin or chalk BOARDS

We have cork bulletin boards in two sizes. Complete with hardware frame and eye-lets for hanging . . . sanded and ready to be finished. We also have green chalk-boards. May we be of service to you?

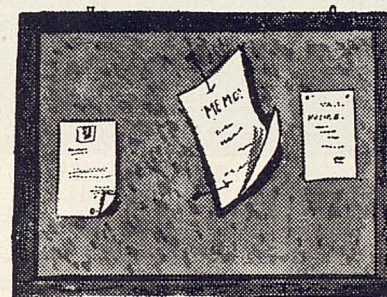

choice of styles

18"x24"	\$3.95
24"x36"	\$4.95

Forrest
LUMBER COMPANY
Everything for the Builder

FINELY GRAINED solid oak PICTURE FRAMES

We have a large stock of Solid Oak Picture Frames, already assembled, in four different widths of moulding and in 15 different sizes of frames. Stop by soon and choose your picture frame from our large selection.

5" x 7" to 24" x 30"

79¢ to \$4⁵⁹

1300 4th PO 3-4335

LOUTHAN - DOWELL MOTORS

DODGE - CUSTOM 880 - DART
Power Giant Trucks

1702 TEXAS
LUBBOCK

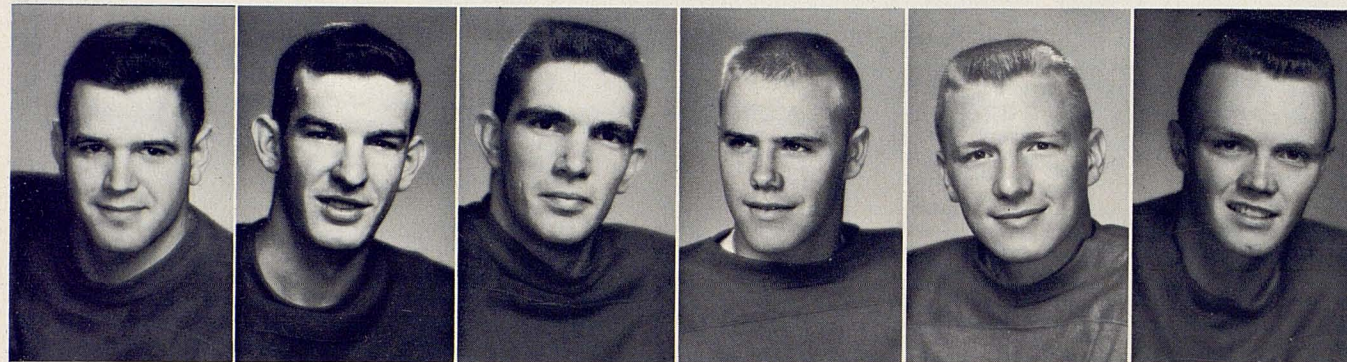

10	B. MOORE	B	11	GRAY	B	14	GUEST	B	19	MARSHALL	B	20	WALKER	B	21	BRANCH	B
	Little Rock			Helena			Pine Bluff			Memphis, Tenn.			Leland, Miss.			Watson Chapel	
176	Sr	6-0	164	Soph	6-1	195	Soph	6-3	184	Soph	6-0	182	Soph	5-11	186	Sr	5-11

Arkansas Razorbacks

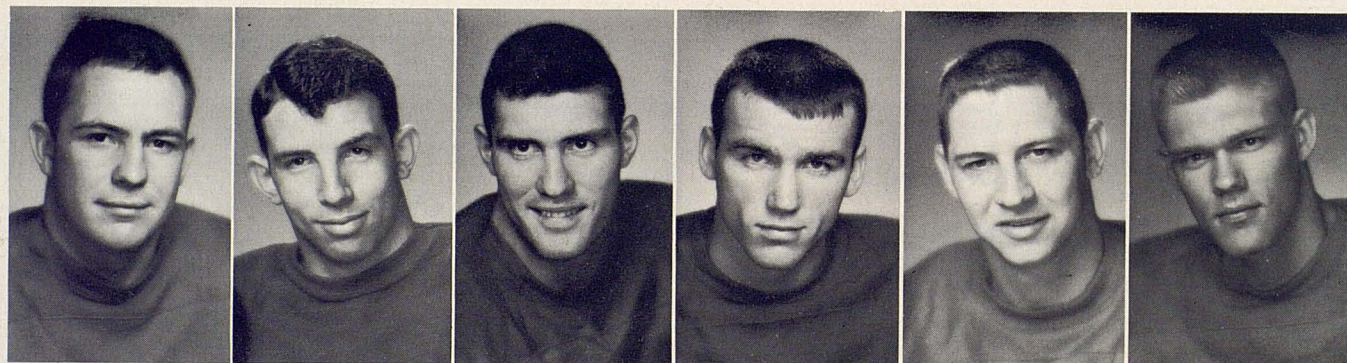

26	SPARKS	B	27	PARKER	B	31	BRABHAM	B	35	REYNOLDS	B	37	MOODY	B	42	WORTHINGTON	B
	Amarillo, Tex.			Hugo, Okla.			Greensberg, La.			Fort Smith			North Little Rock			Prescott	
188	Soph	6-0	179	Jr	6-1	218	Sr	6-4	181	Soph	6-0	196	Sr	6-1	190	Sr	6-1



Wayne's

The South Plains Record Headquarters

34TH . . . 2243 34th . . . open til 9 p.m. weekdays

RECORD RACK . . . 2421-A Broadway . . . 9:00 to 6:00

RECORDS • PHONOGRAPHS • HI-FIDELITY

Listen to the RAY CLARK SHOW on KSEL - 950

OPEN AFTER THE GAME — BROADWAY NEAR COLLEGE

Casa Linda

MEXICAN FOOD • STEAKS • CHICKEN • SALADS • SEA FOOD



45	T. MOORE	B	46	K. HATFIELD	B	52	McKNELLY	C	53	D. HATFIELD	C	54	BRASHER	G	55	CAVENESS	G
	Fort Smith			Helena			Little Rock			Helena			El Dorado			Houston, Tex.	
174	Jr	6-0	168	Soph	5-11	202	Soph	6-2	183	Jr	6-0	196	Jr	5-11	206	Soph	6-0

Arkansas Razorbacks

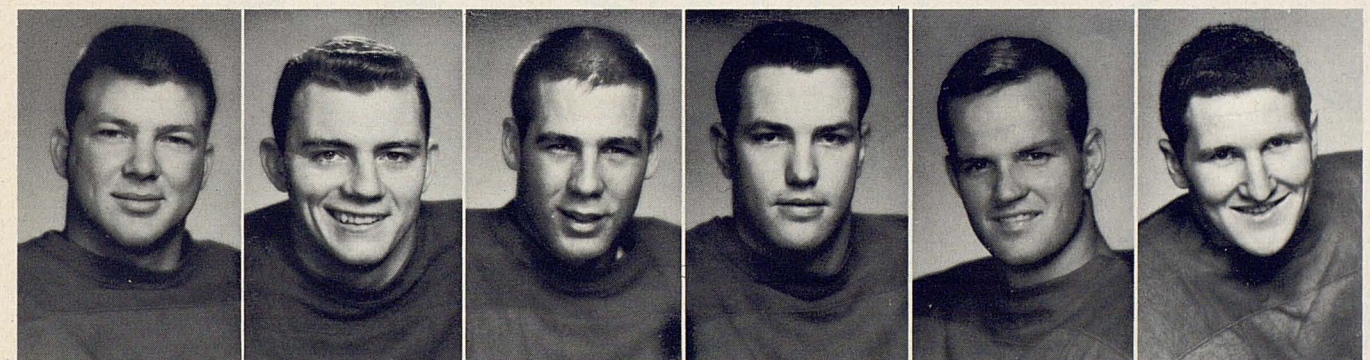

60	JOHNSON	G	61	JONES	G	66	HALES	G	67	WALSTON	G	69	POLK	C	70	ADAMS	T
	Port Arthur, Tex.			North Little Rock			Little Rock			San Antonio, Tex.			Hope			Tulsa, Okla.	
202	Soph	5-11	192	Soph	6-0	198	Soph	5-11	202	Jr	5-11	191	Sr	6-0	225	Jr	6-2

Lena Stephens' INC.

34th and Indiana Ave.

CORCORRAN'S

34 STREET OFFICE
SW 9-8207
3035 34th



DRIVE-IN CLEANERS

OFFICE & PLANT
SH 4-0545 or SH 4-0796
1625 19th

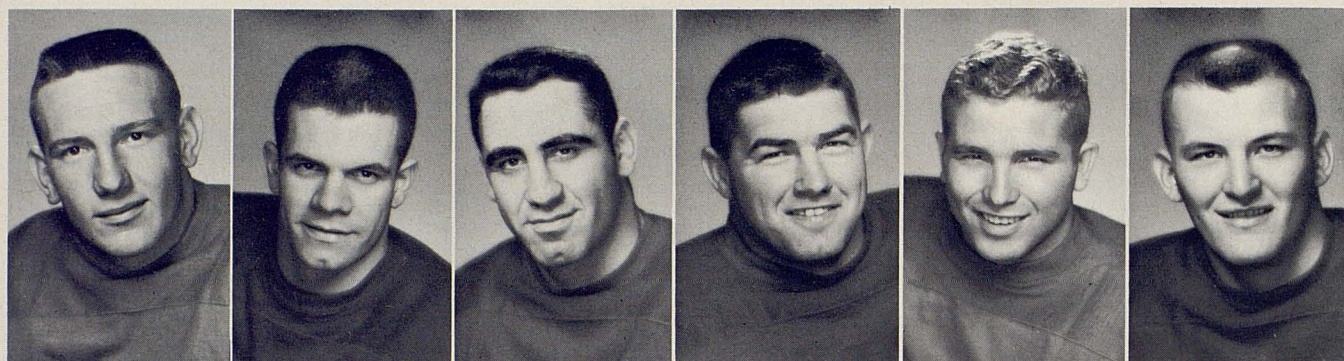

73	BRYANT	T	74	TACKETT	T	76	MAZZANTI	T	78	TRAIL	G	79	BEUTELSCHIES	T	81	FINCH	E
220	Texarkana		200	Little Rock		220	Lake Village		209	Forrest City		204	DeQueen		193	Forrest City	
	Jr		6-2	Soph		6-1	Sr		6-2	Sr		5-11	Soph		6-2	Soph	

Arkansas Razorbacks

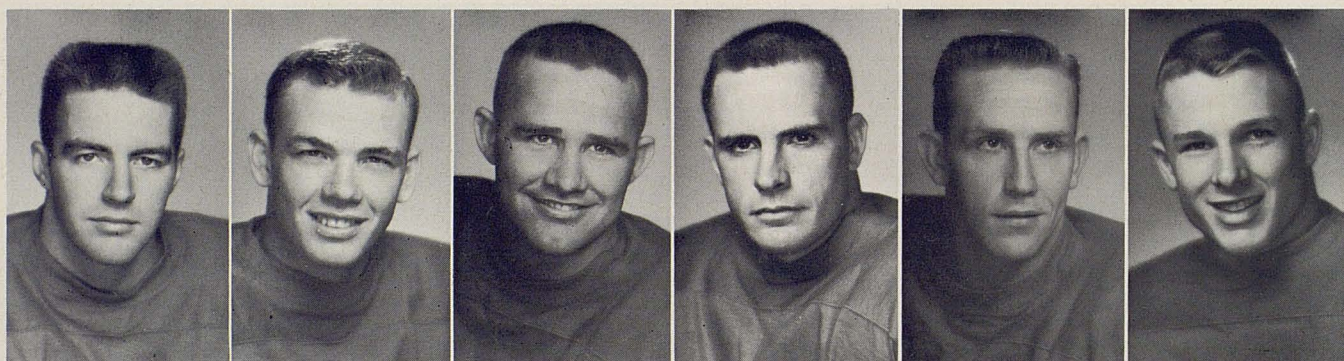

82	HOWARD	E	84	GRIZZLE	E	85	LANGSTON	E	87	EVANS	E	88	LAMB	E	89	JOHN	E
193	Tulsa, Okla.		191	Fort Smith		186	Batesville		192	Fayetteville		180	Houston, Tex.		196	Stuttgart	
	Jr		6-1	Jr		6-1	Sr		6-1	Sr		6-1	Soph		6-1	Jr	



HOMOGENIZED

BATTER WHIPPED

BALDRIDGE BREAD



Round-trip relaxation—to and from the game (or anywhere)

Do you cherish every relaxing moment that can help you prepare for (and recover from) the hubbub of the big game? Then follow the route of experienced grandstand quarterbacks — fly Braniff.

Our luxurious El Dorado Super Jets and other fast planes offer you the finest in flight: attentive hostesses, elegant cuisine, easy-chair comfort and on-time dependability make every flight truly

perfect from take-off to touch-down. Of course, our friendly personnel are always ready, willing and anxious to serve your every whim.

You can enjoy this Braniff "treatment" to and from any of the 50 U.S. cities and 9 Latin American countries we fly to. Make your reservations for relaxation. Call Braniff or your Travel Agent.

BRANIFF *International* AIRWAYS

General Offices: Dallas, Texas

Dial PO 2-0131

1211
13th Street
Lubbock



OFFICE SUPPLIES • FURNITURE • MACHINES

Remington-Rand

ORDER YOUR FRATERNITY
AND SORORITY JEWELRY
EARLY . . . AT FRATERNITY
JEWELRY HEADQUARTERS.

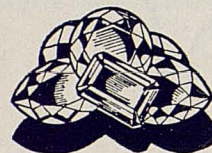

THOMAS JEWELRY
1207 COLLEGE AVENUE — PHONE PO 3-6468

PRESCRIPTION SERVICE

BROADWAY DRUG

SAVE

Open 6:30 A.M.

Close 10:00 P.M.

EVERY DAY

2424 Broadway



TECH'S MOST POPULAR FOUNTAIN
MATADOR FOUNTAIN

WE SERVE THE
TASTIEST LUNCHES

Breakfast

Sandwiches

2424 BROADWAY

INTRAMURALS

show most Techsians are sports
participants as well as spectators



EDSEL BUCHANAN
Director of Men's
Intramurals

A total of 72.6 per cent of the Texas Tech student body (male) participated in the men's intramural program during the 1961-62 school year. The total included 7,012 male students, enrolled in the five undergraduate schools, Edsel Buchanan, director of the men's program, reported.

Each student participated in one or more of the 21 sports offered in the program, with 737 in basketball and 736 in touch football. The next highest sport was softball with 682 participants.

Other sports in the program included swimming, track, volleyball, basketball free throw, league bowling, golf, table tennis, tug-o-war, tennis, badminton, wrestling, weight-lifting, fencing, handball, trampoline, boxing, and horseshoes.

"The growth of intramurals at Tech has been most gratifying," Buchanan said. "During the past two years we have moved into an expanded program which should result in continued growth on a larger scale."

A total of 26,125 spectators supported the intramural program. This was an increase of more than 4,500 from the previous year. The students took part in four classes — fraternity, dormitory, independent and open leagues.

TECH VARSITY FOOTBALL

TEAM HIGHS — 1961

RUSHING GAME — 70, vs. TCU

NET YARDS RUSHING — 318, vs. West Texas State

MOST PASSES — 29, vs. Texas

MOST COMPLETIONS — 15, vs. Texas (of 29)

MOST YARDAGE PASSING — 123, vs. Texas

MOST (OWN) PASSES INTERCEPTED — 3, by Rice

MOST TOTAL PLAYS — 79, vs. West Texas State

MOST YARDS TOTAL OFFENSE — 355, vs. West Texas State

MOST POINTS — 19, vs. Baylor

MOST FIRST DOWNS RUSHING — 18, vs. West Texas State

MOST FIRST DOWNS PASSING — 11, vs. Texas

MOST TOTAL FIRST DOWNS — 21, vs. West Texas State, TCU

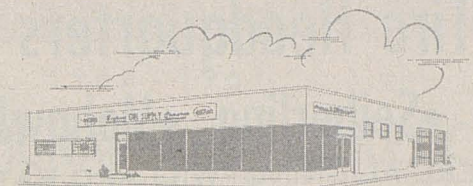

BIGHAM GIN SUPPLY COMPANY

DISTRIBUTORS OF SUPPLIES AND EQUIPMENT FOR COTTON GINS AND INDUSTRIAL PLANTS

BOX 1438
502 AVENUE L

PHONE PO 2-0555
LUBBOCK, TEXAS

230-Member Marching Band . . .

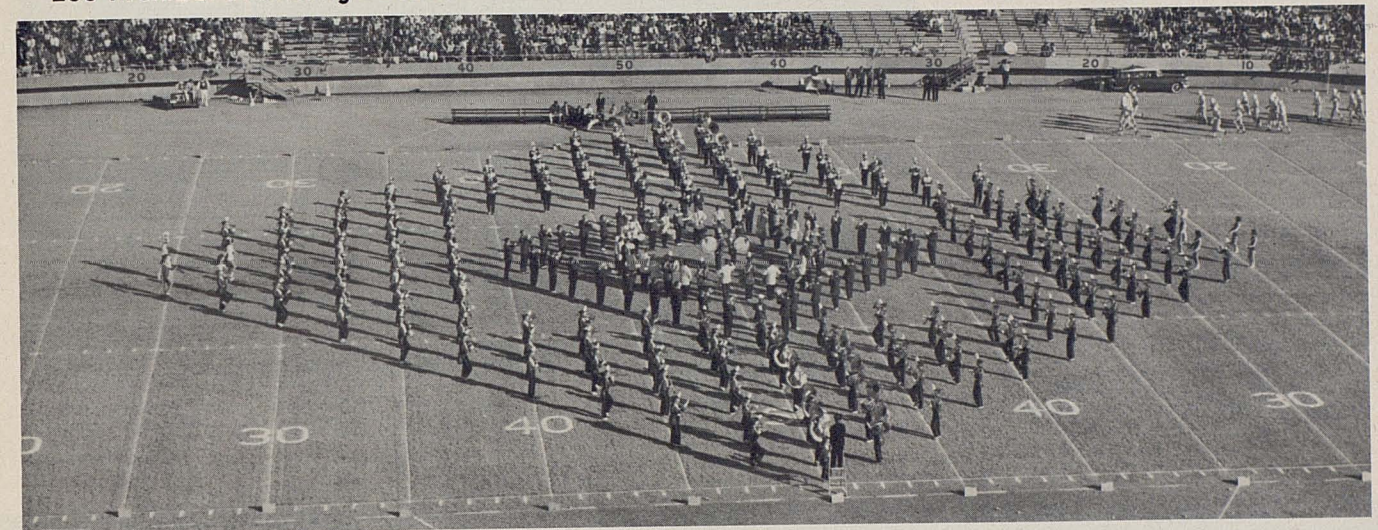

BAND OFFICERS

President
Jim Suddeth, Crosbyton

Vice President
Mickey Owens, Tahoka

Secretary
Tommie McCall, Slaton

Social Chairman
Kay Castleberry, Slaton



DEAN KILLION
Director of Bands

STAFF

Keith McCarty, Assistant Professor of
Woodwinds

Richard Tolley, Instructor of Brass

Leon Harris, Band Announcer

Wells Teague, Lubbock, and Marlin Lindsay,
Odessa, Drum Majors



"Morton's"
on the
Label . .

SOUTHWEST FAVORITES!
Morton's Potato Chips

Morton's chip-O's



.. Means
finest
Quality

MORTON FOODS

DALLAS • CORPUS CHRISTI • FORT WORTH • LUBBOCK • EL PASO • TULSA • ALBUQUERQUE

Tire Headquarters in Lubbock

•Seiberling •Mohawk •Michelin

WHEEL ALIGNING - WILLARD BATTERIES
RECAPPING - SCOTT BOATS & MOTORS

WOODY TIRE COMPANY
BROADWAY AT AVE. Q • LUBBOCK, TEXAS



ATHLETIC COUNCIL

The athletic council is made up of six faculty members appointed by the President, a representative from the Ex-Students Association, and a student representative from the Student Council. They report to the President directly on the affairs of the athletic department.

The council determines the policies of the athletic department concerning: finance, personnel, schedules, eligibility, lettermen, Southwest Conference affairs, and NCAA matters. This is subject to the President and the Board of Directors of the College. Dr. J. William Davis heads the council.



DR. J. W. DAVIS
Chairman

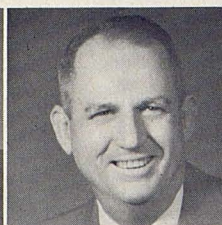

T. L. LEACH



HASKELL TAYLOR

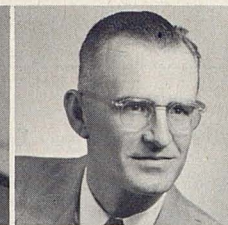

DR. JOHN BRAND



DR. PAUL J. WOODS



JOHN POWERS



G. C. DOWELL
Ex-Student

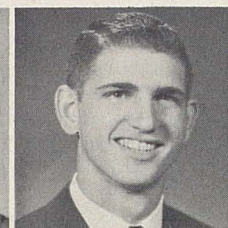

KEN ABRAHAM
Student Council

Buffet, Parking and Free Transportation To and From Stadium

only \$3.50
per person
from either

Holiday Inn®

- 2600 PARKWAY DRIVE
- 101 E. SLATON HWY.



"SUPPORTING TEXAS TECH ATHLETICS"

Red Raider Club

1962 - 1963

EDUCATIONAL AND ATHLETIC SCHOLARSHIP PROGRAM

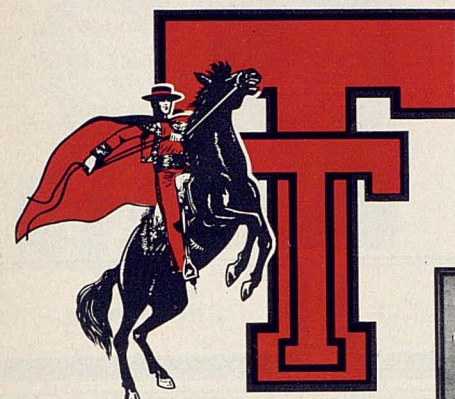

Two handsome plaques are displayed on the campus—in the Athletic Department's lobby located at Jones Stadium and at the main entrance of Lubbock Municipal Coliseum. Each plaque, 44"x60" in size, presents the names of 72 sponsors.

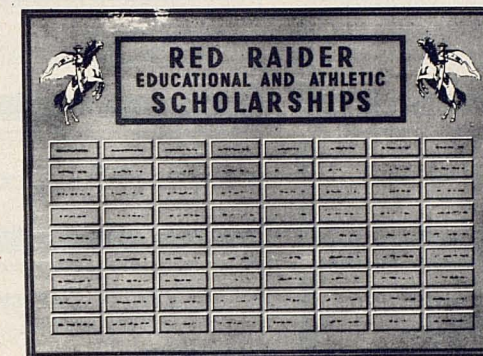

Instituted in 1958, this scholarship program provides each year to more than 60 young men with athletic and academic abilities the opportunity for a college education. Through the program, which is supervised by the faculty sub-committee on athletic scholarships and supported by the Red Raider Club, many deserving athletes have been prepared as leaders in the civic and business life of West Texas and the nation upon their graduation.

Enthusiastically welcomed by business leaders over the Southwest and other friends of the college, the program carries the endorsement of athletic governing bodies and provides a stabilizing athletic program for Texas Technological College.

your support is recognized in Bronze Plaques

A separate engraved name plate for each sponsored scholarship appears on each of the Appreciation Plaques in recognition of the valued support of Texas Tech's athletic program by individuals, community Red Raider Clubs and business enterprises.

OFFICERS OF THE RED RAIDER CLUB FOR 1962 - 1963

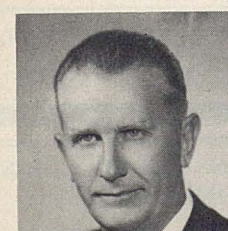

VERLON BIGHAM
President



B. E. RUSHING, JR.
First Vice President



LOYD LANOTTE
Second Vice President



FRANK JUNELL
Third Vice President



L. EDWIN SMITH
Secretary-Treasurer



ROBERT J. WALKER
Past President

RED RAIDER FUNDS ARE USED TO FURNISH QUALIFYING ATHLETES WITH ROOM, TUITION FEES AND BOOKS



LEETE JACKSON
Executive Vice President

Red Raider Club members have the satisfaction of knowing they are helping worthy young men obtain a college education and helping build an athletic program which the college deserves. For you to participate, you may request details from the club's executive vice president, Leete Jackson, Box 456, Lubbock, Texas or call POrter 2-8680. As a member you will receive each week during football season, and at intervals throughout the year, a letter, reporting on Tech's athletic program. Only distribution of the pressbook, published by the Athletic Department for sports editors of press, radio and television, is made to members of the club. Red Raider Club members have game ticket priorities, attend "quarterback" luncheons each Monday during football season and the All-Sports Banquet held in the spring to honor all Tech athletes.

Join the Red Raider Club . . . we want and need your support regardless of the amount of your contribution . . . any in excess of \$10 are tax deductible.

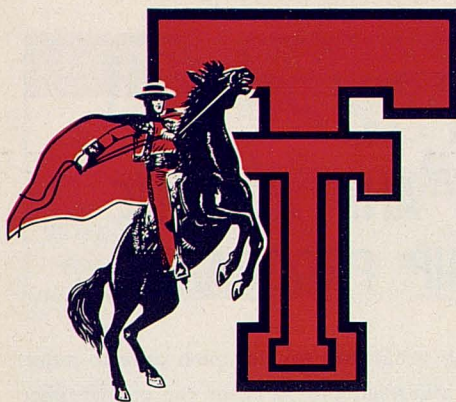

RED RAIDER EDUCATIONAL

THE TOP FOUR ATHLETES



DAN MABEE

Swimming
Clinton, Ia.
Sr., Physical Educ.



KELLY MITCHELL

Football
Hobart, Okla.
Sr., Math.

& ATHLETIC SCHOLARSHIPS

RATED SCHOLASTICALLY



JOHNNY SPEARS

Tennis
Levelland
Sr., Math.



GILBERT VARNELL

Basketball
Sewanee, Tenn.
Sr., Physics

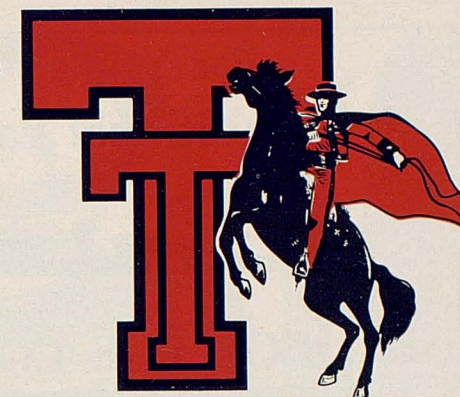

BALDRIDGE BAKERY	BELL DAIRY PRODUCTS, INC.	BENTON OIL COMPANY	BIGHAM GIN SUPPLY	DUNLAP'S	CLIFFORD B. JONES	ROY FURR	FURR'S SUPER MARKETS
FURR'S SUPER MARKETS	JACK MADDOX	W-B FOUNDATION	HEMPHILL-WELLS	HEMPHILL-WELLS	SPENCER A. WELLS	INCE OIL CO.	LUBBOCK AVALANCHE-JOURNAL
RETHA R. MARTIN	MAXEY LUMBER COMPANY	HOMER G. MAXEY COMPANY	E. E. MOSS & SONS	PIGGLY-WIGGLY	PIONEER NATURAL GAS COMPANY	RAINBO BAKING CO.	T.I.M.E. FREIGHT, INC.
TEXAS TECH EX-LETTERMEN'S ASSOCIATION	ARCH UNDERWOOD	PAYMASTER OIL MILL CO.	LUBBOCK CLEARING HOUSE ASSOCIATION	LUBBOCK CLEARING HOUSE ASSOCIATION	LUBBOCK CLEARING HOUSE ASSOCIATION	LUBBOCK CLEARING HOUSE ASSOCIATION	KLBK Radio-TV
R. H. FULTON & CO.	WEST TEXAS HOSPITAL	BROWNFIELD (Red Raider Club)	LEVELLAND (Red Raider Club)	MULESHOE (Red Raider Club)	KCBD Radio-TV	FARMERS COOPERATIVE COMPRESS	ABILENE (Red Raider Club)
AMARILLO (Red Raider Club)	MIDLAND (Red Raider Club)	ABERNATHY (Red Raider Club)	HOBBS, NEW MEXICO (Red Raider Club)	LUBBOCK (Red Raider Club)	SLATON (Red Raider Club)	LOVINGTON, N.M. (Red Raider Club)	POST (Red Raider Club)
J. P. "BUM" GIBBINS	CARDINAL CHEMICAL, INC.	GAINES COUNTY (Red Raider Club)	PLAINS WHITE TRUCK COMPANY, INC.	FARWELL (Red Raider Club)	THE BORDEN COMPANY	MEDICAL PROFESSIONAL BUILDING	MRS. BAIRD'S BAKERIES, INC.
R. P. "BOB" FULLER	SHALLOWATER GRAIN COMPANY	SNYDER (Red Raider Club)	TOM RODEN	ARNO R. DALBY	LUBBOCK AUTO COMPANY, INC.		

ATHLETES WITH HIGHEST ACADEMIC RATING ARE:

ANDERSON, JOHN W. — Football, Stinnett, Soph., Engr.
ARMSTRONG, NATHAN — Football, Sweetwater, Sr., BA
AXTELL, HOWARD — Golf, Lubbock, Jr., A&S
AYERS, RONNIE — Baseball, Lubbock, Jr., BA
BAIRD, RICHARD LEE — Swimming, Lubbock, Jr., A&S
BECK, GARY D. — Golf, Waco, Sr., Ag.
BREWER, JAMES H. — Golf, Andrews, Jr., A&S
BROCK, JERRY B. — Track, Fort Worth, Soph., Engr.

CLARK, JOE EARL — Football, Big Spring, Soph., Engr.
CORNELIUS, SAM — Football, Spearman, Soph., Engr.
DANIELS, H. L. — Football, Marshall, Jr., Engr.
ELBERT, JERRY — Football, Wellington, Sr., A&S
ELLIS, JAMES — Football, Lubbock, Soph., A&S
DAVIS, CAGLE — Baseball, Amarillo, Sr., Ag.
EASTERWOOD, BILLY — Baseball, Midland, Sr., BA
FARLEY, MICHAEL — Basketball, Lubbock, Jr., BA

FOX, JOSEPH C. — Basketball, Gainesville, Soph., A&S
FIELDER, ROBERT — Baseball, Abilene, Soph., BA
FOUTS, ROBERT A. — Baseball, Lancaster, Sr., BA
FURGESON, ROYAL — Basketball, Lubbock, Jr., A&S
GOTTSCHALL, JON — Tennis, Midland, Sr., A&S
GILL, ROGER — Football, Longview, Soph., Engr.
JEWETT, ROBERT W. — Swimming, Fort Worth, Soph., BA
KEITH, KARL — Swimming, Fort Worth, Soph., BA
LAWRENCE, BENNY — Tennis, Amarillo, Jr., A&S

HAASE, RICHARD — Swimming, Houston, Soph., BA
HALLUM, GLEN — Basketball, Brownwood, Soph., Ag.
HERNDON, EDWARD B. — Football, Sweetwater, Jr., Ag.
HOWARD, EUGENE C. — Football, Longview, Soph., Engr.
JEWETT, ROBERT W. — Swimming, Fort Worth, Soph., BA
KEITH, KARL — Swimming, Fort Worth, Soph., BA
LAWRENCE, BENNY — Tennis, Amarillo, Jr., A&S

ATHLETES WITH HIGHEST ACADEMIC RATING ARE:

MABEE, DANIEL D. — Swimming, Clinton, Iowa, Sr., A&S
MASON, DONALD R. — Track, Brownfield, Jr., Engr.
MEADOR, WILLIAM T. — Track, St. Jo, Jr., Ag.
MICKEY, MILTON F. — Basketball, Lockney, Sr., BA
MITCHELL, KELLY — Football, Hobart, Okla., Sr., A&S
MOOREHEAD, MICHAEL — Golf, Lubbock, Soph., A&S
PETERSON, ROBERT K. — Tennis, Wichita Falls, Soph., Engr.

RAY, FRANKLIN — Baseball, Abilene, Jr., A&S
REEGER, RONALD — Football, Merkel, Soph., A&S
REID, ROBERT L. — Football, Dallas, Soph., Engr.
SHAHA, WILLIAM E. — Football, Dumas, Jr., BA
SHAW, JAMES G. — Manager, Littlefield, Sr., BA
SIMPKINS, PHILIP — Swimming, Houston, Soph., A&S
SMITH, RODNEY W. — Track, Lubbock, Soph., BA

SPAHN, WILLIAM H. — Swimming, Austin, Minn., Jr., A&S
SPEARS, JOHNNY W. — Tennis, Levelland, Sr., A&S
STEELE, GEORGE W. — Swimming, Houston, Jr., Engr.
STUBBS, TOMMY — Golf, Fort Worth, Soph., BA
SULLIVAN, EDWARD F. — Swimming, Wichita Falls, Soph., A&S
SUTHERLAND, BEAU — Tennis, Kerrville, Jr., BA
TAYLOR, CARL — Football, Anton, Soph., A&S
VARNELL, GILBERT — Basketball, Sewanee, Tenn., Sr., A&S

WHITE, ROBERT A. — Baseball, Artesia, N.M., Jr., A&S
WILLIS, CLAUDE C. — Football, Bay City, Soph., Ag.
WILLIS, RICHARD W. — Football, Ft. Sumner, N.M., Jr., A&S
WILSON, BILLY — Baseball, Killeen, Sr., A&S
WOOD, ROBERT E. — Golf, Amarillo, Soph., Engr.
WOODS, MICHAEL — Baseball, Tyler, Jr., A&S
WOOLARD, ROYCE B. — Basketball, Midland, Jr., A&S
WORLEY, WILLIAM A. — Football, Midland, Jr., BA

For Young Men's
Traditional Fashions
visit



A complete shop devoted
exclusively to the taste of
Young Gentlemen who are in
the Know . . . *Fashionwise*

S & Q Clothiers

Get Your Sporting Goods At

Sport Center

1612 13th
PO 5-6645

Monterey
SW 5-3972



Borden's

MILK • ICE CREAM

Texas Tech Records

GAME (INDIVIDUAL) RECORDS

YARDS GAINED RUSHING
—206 yds, Walter Schlinkman, Creighton, 1942

YARDS GAINED PASSING
—226, Freddie Brown, Arizona, 1947

MOST TOTAL YARDAGE GAINED
—267 yds, Junior Arterburn, Arizona, 1951

PASSES ATTEMPTED
—35, Jerry Bell, Houston, 1958

PASSES COMPLETED
—23, Jerry Bell, Houston, 1958

PASSES RECEIVED
—7, Bob Witucki, Houston, 1958

MOST TOUCHDOWNS
—4, G. C. Dowell, DePaul, 1934; Charlie Calhoun, Loyola of the South, 1937; Elmer Tarbox, Oklahoma City, 1938; Bobby Cavazos, Arizona, 1947; Tom Douglas, St. Louis, 1941

MOST FIELD GOALS
—3, H. L. Daniels, West Texas, 1961

MOST EXTRA POINTS
—5, Kirkpatrick, Tulsa, 1953; Auburn, 1954

MOST TOTAL POINTS
—24, Dowell, 1934; Calhoun, 1937; Tarbox, 1938; Douglas, 1941; Cavazos, 1953

GAME (TEAM) RECORDS

YARDS GAINED RUSHING
—620, Trinity, 1932

YARDS GAINED PASSING
—230, Dixie University, 1933

TOTAL YARDAGE GAINED
—1,271 against Wayland, 1925; 644, Trinity, 1932

PASSES ATTEMPTED
—37, Houston, 1958

PASSES COMPLETED
—25, Houston, 1958

MOST TOTAL FIRST DOWNS
—29, Louisiana Poly, 1933

MOST POINTS SCORED
—120, Wayland, 1925; 79, Trinity, 1932

MOST POINTS SCORED AGAINST
—47, Texas A&M, 1927; Arkansas, 1957

DEFENSE RUSHING, LEAST TOTAL YARDS
—minus 45, Arizona, 1933

DEFENSE PASSING, LEAST TOTAL YARDS
—0, Texas A&M, 1954

MOST INTERCEPTIONS
—5, Louisiana Poly, 1933

MOST TOUCHDOWNS
—12, Trinity, 1932, Wayland, 1925

MOST EXTRA POINTS
—12, Wayland, 1925

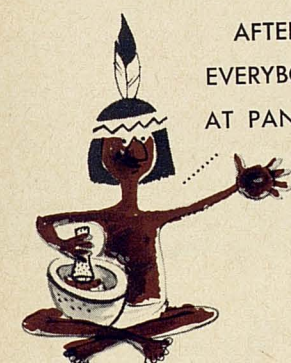

AFTER GAME . . .
EVERYBODY MEETUM
AT PANCAKE HOUSE



FOR PLAIN GOOD OLE
FLAPJACKS



AND 80 VARIETIES
OF GORMET
RECIPES

ALSO SERVING STEAKS • SALADS • SANDWICHES • BURGERS • SHRIMP
AND BREAKFAST AT ALL HOURS!

PANCAKE HOUSE
★ **AVE Q AT 8TH** ★

"Viceroy's got the taste that's right!"

Smoke all seven filter brands and you'll agree:
some taste too strong
... some too light ...

but Viceroy's got
the taste that's right!

That's right!



ARKANSAS

PROBABLE STARTING LINE-UP

No.	Name	Position
89	JIM JOHN	WE
76	JERRY MAZZANTI	WT
82	GARY HOWARD	WG
55	RONNIE CAVENESS	C
78	RAY TRAIL	SG
70	DAVE ADAMS	ST
84	JIM GRIZZLE	SE
10	BILLY MOORE	QB
21	JESSE BRANCH	TB
26	STAN SPARKS	WB
31	DANNY BRABHAM	FB

REFEREE
Harold Matthews

THE RAZORBACK SQUAD

10 B. Moore, B	44 Cox, B	70 Adams, T
11 Gray, B	45 T. Moore, B	73 Bryant, T
14 Guest, B	46 K. Hatfield, B	74 Tackett, T
19 Marshall, B	52 McKnelly, C	75 Welch, T
20 Walker, B	53 D. Hatfield, C	76 Mazzanti, T
21 Branch, B	54 Brasher, G	78 Trail, G
22 Melder, B	55 Caveness, G	79 Beutelschies, T
23 Dean, B	60 Johnson, G	81 Finch, E
26 Sparks, B	61 Jones, G	82 Howard, E
27 Parker, B	65 Smith, G	84 Grizzle, E
30 Daniel, B	66 Hales, G	85 Langston, E
31 Brabham, B	67 Walston, G	87 Evans, E
35 Reynolds, B	68 George, G	88 Lamb, E
37 Moody, B	69 Polk, C	89 John, E
42 Worthington, B		

UMPIRE
I. B. Hale

LINESMAN
Jack Freeman

TEXAS TECH

PROBABLE STARTING LINE-UP

No.	Name	Position
81	DAVID PARKS	LE
75	NATHAN ARMSTRONG	LT
64	KELLY MITCHELL	LG
52	C. C. WILLIS	C
61	GLEN KOCH	RG
71	DENNIS WATKINS	RT
82	CHARLES GLADSON	RE
13	RICHARD MAHAN	QB
22	ROGER GILL	HB
41	DAVID RANKIN	WB
44	COOLIDGE HUNT	FB

FIELD JUDGE
Robert Nelson

THE RED RAIDER SQUAD

13 Mahan, QB	44 Hunt, FB	72 Shaha, T
15 Ellis, QB	45 Zanios, FB	73 McWilliams, T
16 Lovelace, QB	49 Williams, WB	74 Milliken, T
17 Cannon, QB	50 Scarborough, C	75 Armstrong, T
18 Black, QB	51 Grimes, C	76 Malone, T
20 Barker, HB	52 Willis, C., C	77 Howard, G
21 Worley, HB	53 Lancaster, C	78 Reid, T
22 Gill, R., HB	54 Elbert, C	79 Tackett, T
23 Anderson, QB	60 Herndon, G	80 Doyle, E
24 Byrum, WB	61 Koch, G	81 Parks, E
25 McEntire, HB	62 Washerlesky, G	82 Gladson, E
29 Marrow, HB	63 Putty, G	83 Bentley, E
30 Daniels, FB	64 Mitchell, G	84 Jones, E
31 Thompson, FB	65 Walker, G	85 Burch, E
32 Taylor, WB	66 Willis, R., G	86 Balch, E
33 Gill, K., FB	68 Rankin, W., G	87 Johnson, E
40 Faught, WB	69 Foster, G	88 Reeger, E
41 Rankin, D., WB	70 Hayes, T	89 Garrison, E
42 Cornelius, WB	71 Watkins, T	

BACK JUDGE
Odell Winter

...a salute to a leader!



Many of Texas Tech's future athletes will embark on athletic and academic achievements at Tech through the efforts of Royal Furgeson, chairman of the Student Council athletic recruiting committee. The junior English major was president of the Lubbock High School student body in 1960. At Tech he is a varsity basketball letterman, Phi Delta Theta and a two-year Student Council representative.

And while we don't want to overdo the recruiting, we might just make mention of the fact that there are six big, wonderful Piggly Wiggly stores in town, just waiting to make your shopping easier and more economical.

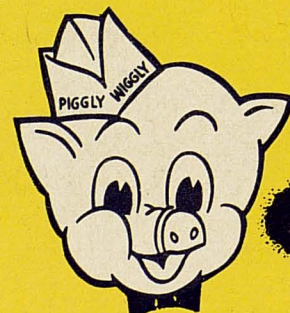

Piggly Wiggly

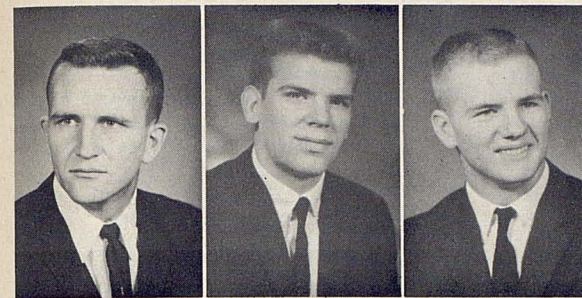

TACKETT WATKINS McWILLIAMS

79 STEVE TACKETT — 214, 6-3, 19, Soph-Fn, Weatherford — No. 2 freshman tackle behind McDaniel last year . . . lettered in football, basketball, baseball in high school. H. W. Wilson. Arts and Sciences.

71 DENNIS WATKINS — 195, 6-1, 20, Jr-1v1, McCamey — Developed well during soph. season and moved up to second team . . . all-district in football, also lettering in basketball, baseball, track . . . Honor Society president, vice president junior and senior classes, American Legion Award, Bausch and Lomb Science Award, captain of grid and cage teams . . . nephew of Wayne Bowles, former Tech basketball player, cousin of Texas A&M track man Bobby Joe Ragsdale. Don Seymour. Accounting.

73 RONNIE McWILLIAMS — 195, 6-0, 20, Soph-Sq, Littlefield — Held out last season . . . all-district in high school football, also lettering in basketball, baseball, and track . . . coach former Raider, Don Williams. Accounting.

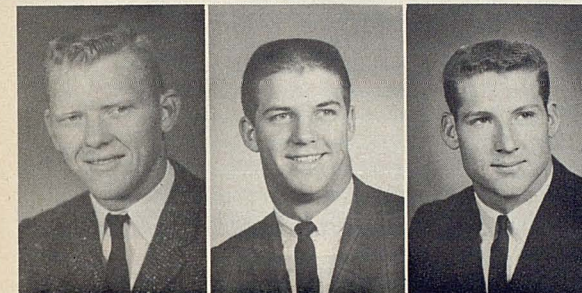

MITCHELL PUTTY WALKER

64 KELLY MITCHELL — 195, 6-1, 22, Sr-1v1, Hobart, Okla. — Although outweighed by most opponents, held starting position all last season . . . twice candidate for Academic All-America . . . National Honor Society . . . second team all-state in football, also baseball letterman . . . has thrown javelin for Raiders. Tex Bartlett. Mathematics.

63 BUDDY PUTTY — 216, 6-4, 19, Soph-Fn, Dallas (Highland Park) — For precisionists, it's Weldon Reagan Putty Jr., for everyone else, Buddy . . . starting Picador tackle last year . . . all-district. Red Rutledge. Business Administration.

65 JIMMY WALKER — 200, 6-3, 19, Soph-Fn, Seminole — Sprinter on freshman track team, makes good use of his speed . . . captained high school team, making all-regional . . . also lettered in basketball, baseball, and track . . . in high school won district 100 in 9.8, second in 220 in 21.6, first in state in shot, 56-11 1/4. Jake Harrell. Physical Education.

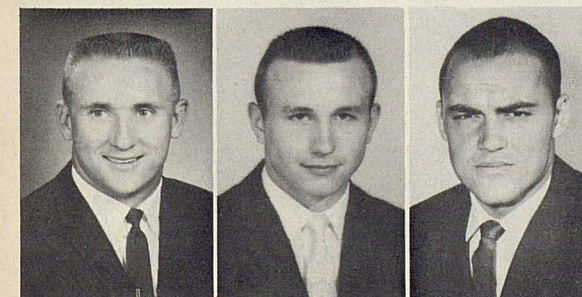

WASHERLESKY R. WILLIS ELBERT

62 WILLIAM (BUCK) WASHERLESKY — 205, 6-0, 19, Soph-Fn, Bonham — Twice all-district in football, also lettered in basketball, baseball, and track in high school, where voted most friendly boy. Jack McElhannon. Arts and Sciences.

66 RICHARD WILLIS — 204, 6-2, 21, Jr-Sq, Ft. Sumner, N.M. — On day he moved to starting guard last year, he broke ankle and missed virtually all of 1961 season . . . National Honor Society member, Boys State selection . . . lettered in football as halfback, also in basketball and track. James Burke. Physical Education.

54 JERRY ELBERT — 200, 6-2, 23, Sr-2v1, Wellington — After lettering at end, Elbert moved to center last September and earned starting post . . . all-district, all-state in high school, team captain twice. John Hurley. Physical Education.

TRUE TO TRADITION . . . there is a "right dress" for every man's occasion at . . .

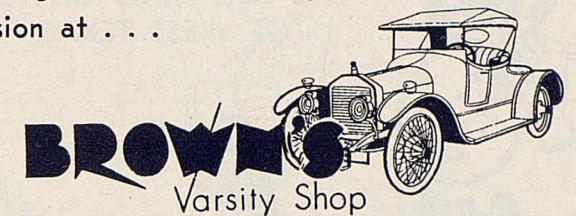

College Ave. at Broadway

• COSTUMES FOR ALL OCCASIONS •

MAKE-UP — WIGS — NOVELTIES

TUXEDOS



2422-A Broadway



freshest
taste in
bread

THE CLEANING CENTER
OF WEST TEXAS



MR DRY
CLEANING

2423 19th
SH 4-1022

MONTEREY CENTER
SW 5-1123

REDBUD SQUARE
SW 9-3780





for commercial or
residential roofing,
insist on
installation by



**HAMILTON
ROOFING COMPANY**

710 Tenth Street PO 3-9375
LUBBOCK
IN NEW MEXICO

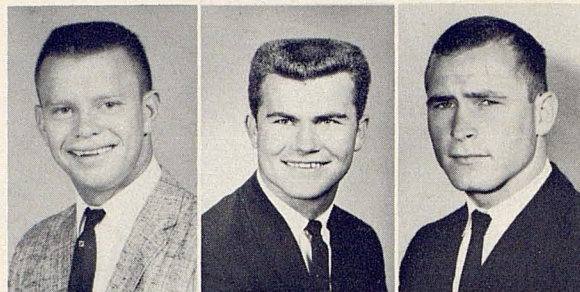
Roswell Alamagordo Carlsbad
Silver City Las Cruces



GARRISON GLADSON JONES

89 JERRY GARRISON — 195, 6-1, 21, Sr-2vl, Levelland — All-around performer . . . caught 2 for 13 last season . . . all-state, THSCA all-star . . . high school co-captain, student council member. Johnny Hickman. Physical Education.

82 CHARLES GLADSON — 190, 6-2, 19, Soph-Fn, Snyder — As freshman caught 2 for 22 and a touchdown . . . won his only start as a pitcher . . . tackle and end in high school, making all-regional . . . also played basketball, baseball at Snyder . . . high school coach, now Tech aide, John Conley. Industrial Management.

84 LARRY JONES — 165, 5-11, 21, Sr-1vl, Lubbock — First winner of Dell Morgan Courage award for his gutsy defensive play despite slight built . . . defensive fullback as soph. . . caught 2 for 33 although played mainly on defense last year as wild card, def. starter for Bob Witucki. Wilford Moore, Buddy Brothers. Government.

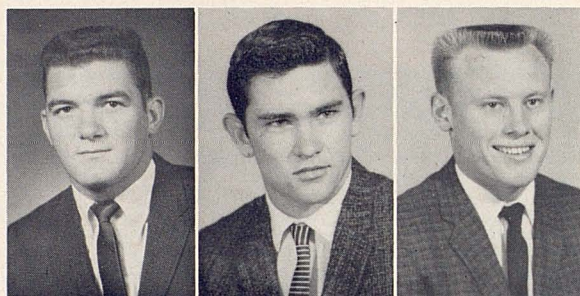

PARKS ARMSTRONG HAYES

81 DAVID PARKS — 190, 6-2, 20, Jr-1vl, Abilene — Outstanding prospect for honors . . . has excellent physical requirements of an end plus fine desire . . . as valuable on defense and in blocking as in pass receiving (16 for 209 yards and TD) . . . punts well, too . . . all-state, THSCA all-star . . . in high school also captain, winning awards for best lineman and best blocker, was outstanding lineman in all-star game . . . generally second only to UT's Scott Appleton in polls to select SWC soph. lineman of year in '61. Chuck Moser. Physical Education.

75 NATHAN (SONNY) ARMSTRONG — 205, 6-2, 20, Sr-1vl, Sweetwater — Starting guard last year, moved to tackle in spring training and voted outstanding lineman of spring game . . . has both quickness and toughness . . . lettered twice at Newman High (Sweetwater), where team went to finals once, defeated by eventual champion Breckenridge other season. Elwood Turner. Industrial Management.

70 TOMMY HAYES — 204, 6-2, 21, Jr-Sq, Electra — Lettered in football, basketball, track, baseball in high school . . . all-regional end. Jerry Wilson. Personnel Management.

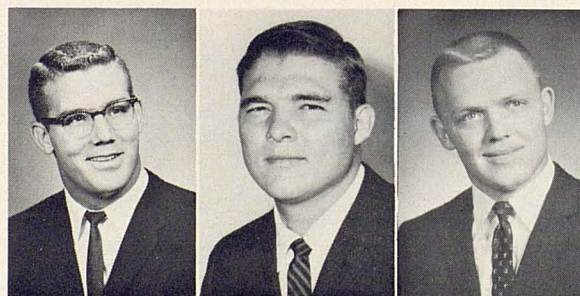

MALONE MILLIKEN SHAHA

76 BILL MALONE — 225, 6-3, 19, Soph-Fn, Phillips — Kept out part of freshman season because of injury but had good enough spring training to be rated an outstanding soph. prospect . . . all-state, all-America in high school football, also lettering in basketball and track. Joe Means. Physical Education.

74 KEN MILLIKEN — 190, 6-1, 21, Sr-1vl, San Angelo — Moved to tackle after sharing first team guard berth as junior . . . a reserve center as soph. . . in high school twice all-district center, all-state, THSCA all-star, team captain, president A Association . . . uncle, Sam Jones, played end at Tech in early '30s. Bob Harrell. Physical Education.

72 BILL SHAHA — 195, 5-10, 20, Jr-1vl, Dumas — Averaged 15 minutes a game as soph. . . won baseball, football letters in high school, where junior class president, vice president student council, Honor Society member . . . all-district. Burl Bartlett. Accounting.



a **LEADER**
for over
12 years
in cold
control...

CORICIDIN[®]

(brand of antihistamine-analgesic-antipyretic compound)

SCHERING CORPORATION • BLOOMFIELD, NEW JERSEY

Doms Ltd

2420 Broadway PO 3-8516

BUFFET SERVED DAILY \$1.25

- Special FISH FRY Every Friday Night.....1.50
- Special MEXICAN FOOD Buffet Every Saturday Night.....1.50

Deluxe Buffet Sunday 1.50 CHILD 75c

OPEN AFTER THE GAME
Cactus Inn Restaurant
401 NORTH COLLEGE

"Enjoy the **REAL** taste in bread!"

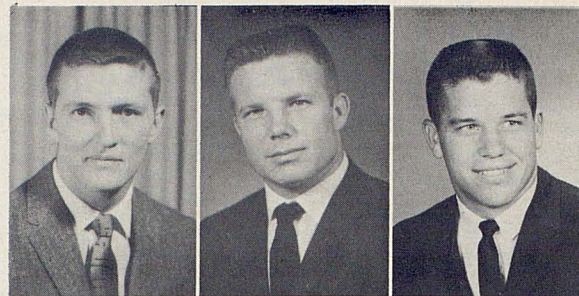

GRIMES WELLS C. WILLIS

51 **DENNIS GRIMES** — 189, 6-2, 21, Sr-2vl, Seagraves — Another former end shifted to center last fall to help replace E. J. Holub... ex-high school quarterback, has been slowed by knee injury... all-district, also lettering in basketball and track, being voted most valuable griddier and cager. A. D. Shaver. Business Administration.

53 **JIMMY WELLS** — 187, 5-10, 20, Soph-Sq, Dumas—Moved from guard... all-state, lettering three seasons... also was National Honor Society member, senior class treasurer, FFA vice president, letterman Club president. Burt Bartlett. Animal Husbandry.

52 **C. C. WILLIS** — 191, 6-1, 19, Soph-Fn, Bay City — One of the outstanding sophomore linemen in the SWC... quick, sure tackler... top-notch student, National Honor Society in high school, honor roll at Tech... all-state in football, also lettered in track. Don Haley. Agricultural Economics.

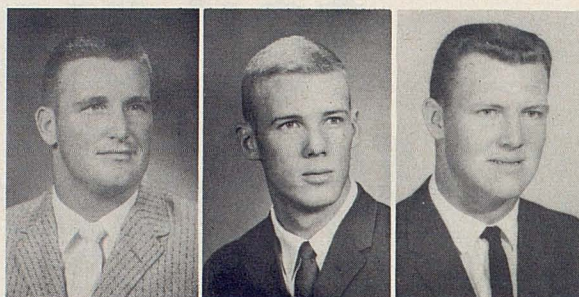

CANNON ELLIS LOVELACE

17 **DOUG CANNON** — 185, 5-10, 21, Jr-1vl, Levelland — Third leading passer in SWC play, completing for season 37 of 77 for 48 per cent, 442 yards... caught for baseball team, missing spring practice... THSCA all-star, making all-district in football and basketball three years, also lettering in baseball... Levelland grid captain... set cage scoring record at Levelland. Johnny Hickman. Accounting.

15 **JAMES ELLIS** — 175, 6-1, 19, Soph-Fn, Lubbock (Monterey) — Top-notch student, valedictorian, National Honor Society in high school... all-district two years in football, all-state in baseball... Pica-dors' leading passer, 16 of 41 for 278 yards, 39 per cent... undefeated in only freshman baseball start. Bill DuBose. Psychology.

16 **JOHNNY LOVELACE** — 215, 6-5, 21, Sr-2vl, Farwell — Tech's total offense leader last season, rushing for 282 yards (2nd to Hunt) and 3.8 passing for 359 yards (28 of 69 for 36 per cent)... outstanding back in spring game... high school all-state, also lettering in basketball, baseball, track... was high school senior class president. J. D. Atwell. Physical Education.



MAHAN McENTIRE D. RANKIN

13 **RICHARD MAHAN** — 158, 5-10, 20, Jr-1vl, Snyder — Has regained scholastic eligibility after lettering as soph. in '60... moves team well... all-district twice, also lettering in track, baseball... coached by John Conley. Traffic Management.

25 **CHARLES McENTIRE** — 180, 5-11, 21, Sr-2vl, McKinney — Primarily defensive player last season... all-state, twice all-district, also lettering in track and basketball... Key Club president, student council member... cousin of Oregon State cager Chester Joe. Joe Simpson. Personnel Management.

41 **DAVID RANKIN** — 180, 6-2, 19, Jr-1vl, Midland — Steady, all-around back... 4th in rushing, 3.3 average, 2nd in kickoff returns, 6 for 108, 1st in interceptions, 3 for 68, 3rd in scoring, 18 points... another son of Walter (Bull) Rankin, former Tech player... in high school lettered also in baseball and student council member. Harold King. Industrial Management.

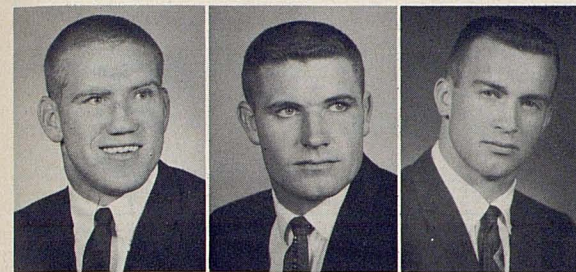

BALCH BURCH DANIELS

86 **JERRY DON BALCH** — 185, 6-1, 19, Soph-Fn, Lubbock — Received two passes for 40 yards as freshman... also freshman baseball catcher, batting .857 (6 of 7)... in high school played for two Tech alumni, Earl Parker in baseball, Buddy Brothers in football. Business Administration.

85 **DON BURCH** — 205, 6-1, 20, Soph-Fn, Levelland — Had good freshman season in 1960, missed last season... all-state in football, also lettering in baseball... high school student council. Johnny Hickman. Finance.

30 **H. L. DANIELS** — 185, 5-11, 20, Jr-1vl, Marshall — Known to his teammates as "the man with the golden toe" after 1961, when one field goal clinched the TCU game, another provided the winning margin in the closing seconds against Baylor, and three others were the difference against West Texas State... led Tech scoring last fall without crossing goal line, with 26 points... averaged 3.2 yards rushing last season and showed improvement in spring training... honor student in high school, where lettered in football, all-district, track, and baseball... holds Tech javelin throw record. Dub Wooten. Civil Engineering.

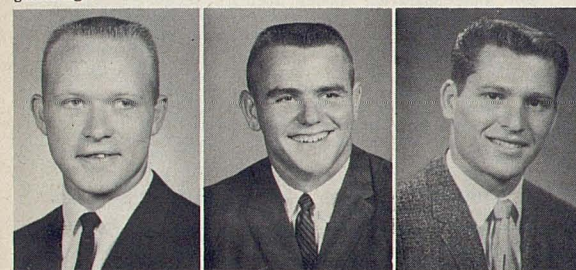

DOYLE FOSTER R. GILL

80 **TOMMY DOYLE** — 185, 6-1, 19, Soph-Fn, Lamesa — Leading end among pass receivers as freshman, 4 for 43... all-state, all-star in high school, where was business manager, student council... captained team... lettered in football, basketball, track, winning district discus title. Bill Davis. Industrial Management.

69 **ROBERT FOSTER** — 185, 5-11, 20, Jr-1vl, Sundown — Quarterback in high school, converted to guard so well he lettered there as a soph... twice all-district griddier, also lettered in basketball... at Sundown was most popular student as well as honor roll member... coached by Tech grad, Ray Hopkins. Mathematics.

22 **ROGER GILL** — 184, 6-1, 21, Jr-1vl, San Antonio (Harlandale) — Probably fastest of last year's regulars, injured after earning starting post in Texas game... averaged 3.5 yards, caught 2 for 11 yards, returned 2 kickoffs 29, a punt 7 yards, scored a touchdown... regional low hurdles winner, has broad jumped, run relays at Tech... Quill and Scroll member, high school sports editor. Bruce Shaw. Physical Education.

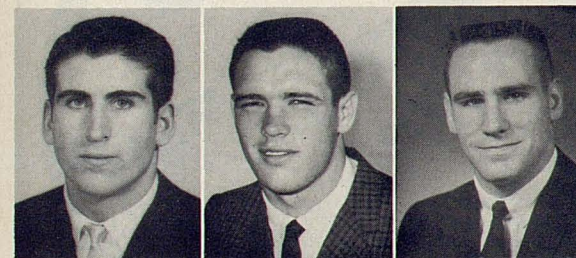

HUNT WILLIAMS WORLEY

44 **COOLIDGE HUNT** — 205, 6-3, 21, Sr-2vl, Lubbock — Tech's leading rusher past two seasons, tops SWC as a sophomore... netted 486 for 3.8 average last fall, scoring 4 touchdowns for 24 points... after wild-carding on offense as soph., played well as a defensive back as well in 1961... all-state... coached by ex-Raider Buddy Brothers. History.

49 **C. W. WILLIAMS** — 179, 6-0, 21, Sr-2vl, McKinney — Has played both halfback and fullback, 3.6 average last season, caught 1 pass for 13 yards... in high school football, basketball co-captain, twice all-district in football, also lettering in track... served on student council... (initials only on name). Joe Simpson. History.

21 **BILL WORLEY** — 160, 5-9, 20, Jr-1vl, Midland — Has quickness and knack for finding daylight... voted outstanding back among Raiders last fall... 3rd among rushers, 4.4 average, leading punt returner, 9 for 99 yards, kickoff returner, 11 for 221, tied for interception runbacks with former high school teammate, David Rankin, 3 for 50 yards, 4th among receivers, 3 for 68... in high school student council, most popular boy, football captain, outstanding athlete award, all-district in football, also lettering in baseball. Harold King. Industrial Management.

TRADITIONAL CLOTHING
for Men and Women

The Traditional Shop
WEST TEXAS' FINEST

1107 College

WHOLESALE ONLY
AUTOMOBILE
SUPPLIES, PARTS, EQUIPMENT

CARE will save your car...
CAREFUL driving will save your life.

J. L. QUICKSALL, Pres.
QUICKSALL-PRYOR CO. INC.
1946-48 TEXAS SH7-3106

first federal
SAVINGS AND LOAN ASSOCIATION
OF LUBBOCK
LUBBOCK, TEXAS

HOME OFFICE
FOURTEENTH STREET AT AVENUE K

BRANCH OFFICE
THIRTY-FOURTH STREET AT AVENUE W

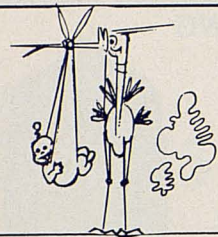

The MATERNITY Shop

1010 13th St. — Downtown

50th & Flint — Monterey Center

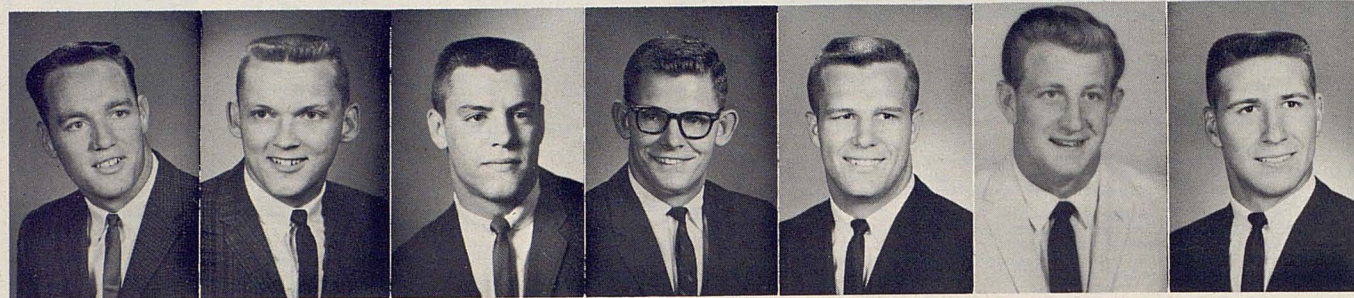

JOHNSON

KOCH

ZANIOS

REEGER

McMILLAN

W. RANKIN

SCARBOROUGH

87 **JERRY DON JOHNSON** — 185, 6-1, 20, Soph-Fn, Eldorado — Lettered football, basketball, track, serving as football captain, student council representative, president of E Club. Earl Barnett. Agronomy.

61 **GLEN KOCH** — 190, 6-0, 19, Soph-Fn, Brownfield — All-regional in high school football, also lettering in basketball and track . . . student council member at Brownfield, where active in extemporaneous speech. Doug Cox. Mechanical Engineering.

45 **JAMES ZANIOS** — 185, 6-0, 19, Soph-Fn, Albuquerque, N.M. (Highlands) — Leading rusher among last year's frosh returning, with 6.7 average . . . also ran back 3 punts for 51 yards, 2 kickoffs for 28 . . . came to Tech after making all-state as a guard, but, as speediest man on squad, was moved to backfield . . . ran track in high school. Carl Gentry. Industrial Management.

88 **RONNIE REEGER** — 197, 6-1, 19, Soph-Fn, Merkel — Won high school letters in basketball, football, track, and baseball, making all-regional as cager and griddier . . . Carroll Benson, Burl McCoy. Arts and Sciences.

32 **GARY McMILLAN** — 190, 5-11, 19, Soph-Fn, Levelland — Second to Jim Zanios among returning soph. backs with 3.8 rushing average . . . had knee operation during spring . . . all-regional quarterback-linebacker in football, also lettered in baseball . . . served as class president, football co-captain, was voted best all-around in high school. Johnny Hickman. Marketing.

60 **WALTER RANKIN** — 190, 6-2, 21, Jr-Sp, Midland — Son of ex-Raider Walter (Bull) Rankin, brother of David, current halfback . . . halfback and fullback in high school, has also played end at Tech . . . held out last season . . . outstanding varsity baseballer. Audrey Gill. Physical Education.

50 **REG SCARBOROUGH** — 189, 6-1, 19, Soph-Fn, Snyder — Center in high school, played tackle and guard for Picadors . . . twice all-regional in high school, winning school's most valuable griddier award, also lettered in track . . . played for present Tech aide, John Conley. Arts and Sciences.

T.I.M.E.
FREIGHT, INC.



The Scheduled Transcontinental Motor Carrier

2604 Texas Avenue

Lubbock, Texas

Telephone SH 7-3131

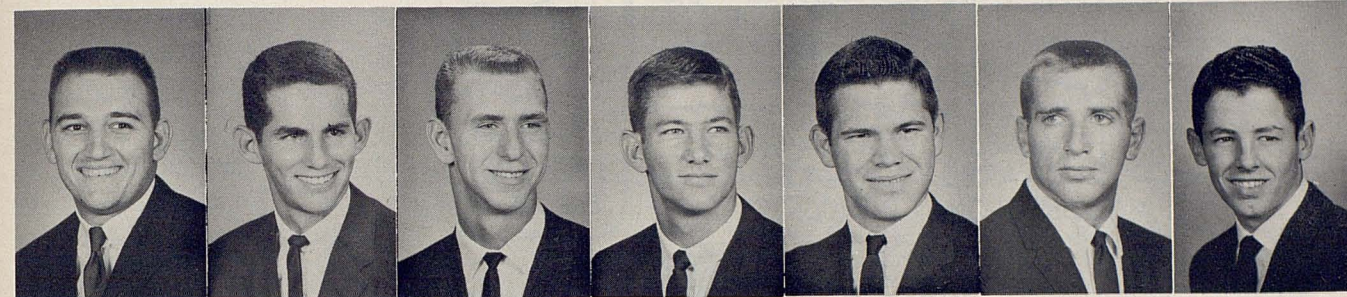

PUCKETT

READ

TOLLETT

WELCH

COWAN

JENNINGS

KING

STUDENT MANAGERS — If coaches had to handle the innumerable details connected with conducting practices and getting equipment and uniforms ready for a game, results would leave much to be desired. Texas Tech is fortunate, therefore, in having a quartet of student managers, headed by senior Jerry Wiley of Lubbock, to assist the coaches. With Wiley are Jay Puckett of Rosenberg, a sophomore, and freshmen Russell Welch of College Station, John Read of Lubbock and James Tollett of Brownfield.

STUDENT TRAINERS — Texas Tech's trainer, Don Sparks, speaks highly of the student trainers he has to assist him keep the Red Raiders well and to help administer aid or treatment to those injured. Charles Steinman, Abilene senior, is the chief student trainer, aided by Doug Cowan of Odessa, David King of Andrews, and Wayne Jennings of Tulsa.

STEINMAN

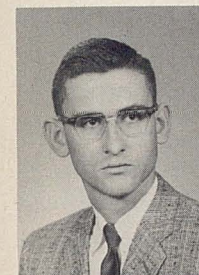
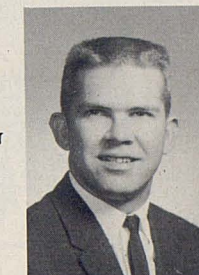

WILEY

Keep Ahead of the Game with GAS APPLIANCES

With Gas Appliances
on your "home" team, you'll stay
out front on the good housekeeping scoreboard!
For speed, accuracy and dependability, versatile Gas can't
be beat. And, like a point-after-touchdown, it gives you the
added margin of unmatched economy. For cooking, clothes drying,
refrigeration, water heating, heating and air conditioning, you'll always . . .

LIVE MODERN for LESS with
GAS!



Pioneer Natural Gas Company

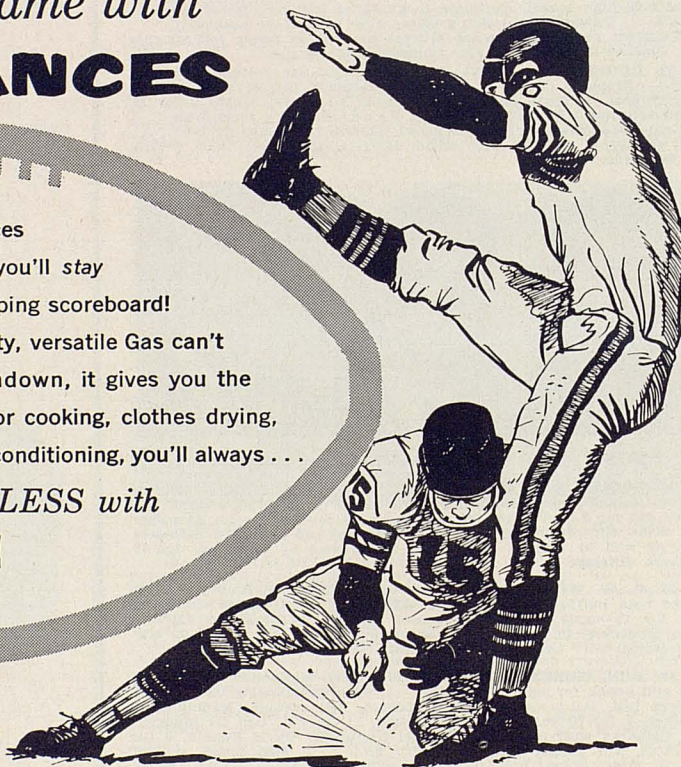

Grades go



more easily . . . more quickly when you use the study aids we have for your selection—no matter the major or the minor. We have the books, the pens, everything!

Only **HIGH** QUALITY

Gift items galore including those bearing fraternity and sorority or club insignia . . . and T-shirts for the class of 19?? are only a few in a grand assortment.

merchandise do you find here and the variety and purpose for it will surprise you just like the low prices we ask for it. There is one place to find everything you need.



Looking everywhere . . . shop self-service
TEXAS TECH COLLEGE BOOKSTORE

ON THE CAMPUS — OWNED AND OPERATED BY TEXAS TECH

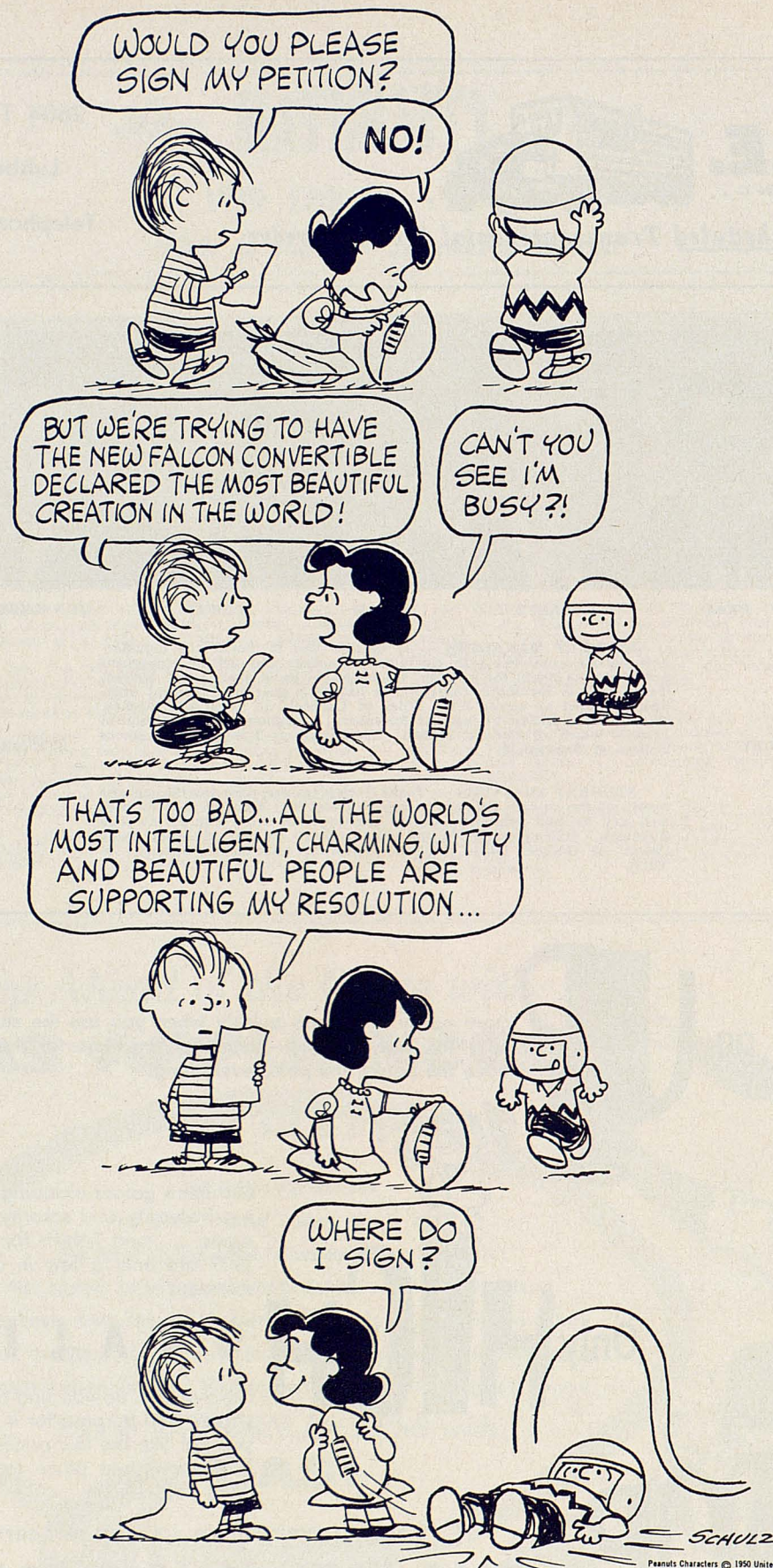

SEE IT NOW...THE NEW '63 FALCON!

Fans—watch the exciting NCAA College Football Games, and NFL Pro Games on TV . . . they're brought to you by Ford. Check newspaper for time and station.

A PRODUCT OF

 MOTOR COMPANY

Arkansas Alphabetical Roster

No.	Name	Pos.	Wt.	Ht.	Class
70	Dave Adams	T	225	6-2	Jr
79	Gene Beutelschies	T	204	6-2	Soph
31	Danny Brabham	B	218	6-4	Sr
21	Jesse Branch	B	186	5-11	Sr
54	Tommy Brasher	G	196	5-11	Jr
73	Wesley Bryant	T	220	6-2	Jr
55	Ronnie Caveness	G	206	6-0	Soph
44	Dwayne Cox	B	169	6-0	Soph
30	Charles Daniel	B	186	5-11	Soph
23	Kenny Dean	B	184	5-9	Soph
87	Hoover Evans	E	192	6-1	Sr
81	James Finch	E	193	6-1	Soph
68	Skipper George	G	185	6-0	Jr
14	Gordon Guest	B	195	6-3	Soph
11	Bill Gray	B	164	6-1	Soph
84	Jim Grizzle	E	191	6-1	Jr
66	Mike Hales	G	198	5-11	Soph
53	Dick Hatfield	C	183	6-0	Jr
46	Ken Hatfield	B	168	5-11	Soph
82	Gary Howard	E	193	6-1	Jr
89	Jim John	E	196	6-1	Jr
60	James Johnson	G	202	5-11	Soph
61	Jerry Jones	G	192	6-0	Soph
88	Jerry Lamb	E	180	6-1	Soph
85	Tim Langston	E	186	6-1	Sr
19	Fred Marshall	B	184	6-0	Soph
76	Jerry Mazzanti	T	220	6-2	Sr
52	Tom McNelly	C	202	6-2	Soph
22	Freddy Melder	B	174	5-8	Jr
37	Billy Joe Moody	B	196	6-1	Sr
10	Billy Moore	B	176	6-0	Sr.
45	Tommy Moore	B	174	6-0	Jr
27	Mike Parker	B	179	6-1	Jr
69	Tommy Polk	C	191	6-0	Sr
35	Bobby Reynolds	B	181	6-0	Soph
65	Ronnie Mac Smith	G	191	6-0	Soph
26	Stan Sparks	B	188	6-0	Soph
74	Buddy Tackett	T	200	6-1	Soph
78	Ray Trail	G	209	5-11	Sr
20	George Walker	B	182	5-11	Soph
67	Dave Walston	G	202	5-11	Jr
75	Jerry Welch	T	205	6-0	Soph
42	Jim Worthington	B	190	6-1	Sr

Latham's

2431 34th

In the 34th at College Village Shopping Center

any day is a good
 day to send flowers

JULIE RAY'S

Custom
FLOWERS

2421 Bwdy. PO 2-0288



**WHERE
 HOME-FOLKS
 AND
 EXES
 CONGREGATE**

Air-Conditioned Rooms
 Free Overnight Parking

ENJOY DELICIOUS FOOD
 IN AIR-CONDITIONED COMFORT
 OF OUR COFFEE SHOP
 AND DINING ROOM

SPECIAL
SUNDAY BUFFET
 Adults \$1.50 Children \$1

AN ALSONETT HOTEL
 Aubrey Harris, Manager



Caprock Hotel
 IN DOWNTOWN LUBBOCK



**The World's
Finest Cars
Are Here**

Dave Fawcett **Import
Motors**

TEXAS AVENUE NEAR 19TH

**Excel's NEW
Frontier Store**

1107 13th Street
featuring the Newest
in Western Wear

The **BAKER COMPANY**

PRINTING — OFFICE FURNITURE
OFFICE MACHINES

LUBBOCK	AMARILLO	MIDLAND	ODESSA
13th & Ave. L	204 W. 16th	511 W. Texas	229 E. 27th
PO 3-3433	DR 3-9837	MU 4-6321	FE 2-0553



Mr. Dry Cleaner of West Texas is
McGUIRE DRIVE-IN CLEANERS

2343 19th St. — SH 4-1022

The UofA — Serving Arkansas

Chartered under a Federal Land Grant Act, the Arkansas Industrial University was first housed in two small frame buildings and enrolled its first students on January 22, 1872. The location at Fayetteville was the result of a \$130,000 bid entered by the city and Washington County and accepted by the state legislature. Not until 1876 was the first permanent building completed — proud Ole Main, built of native stone and copied from the administration building at the University of Illinois. Ole Main remains a useful classroom building today — with its majestic twin towers a traditional landmark. It is approached by Senior Walk, on which are stamped the names of every graduate in UofA history.

Spreading over 260 acres of rolling hillside, Ole Main now looks down on a physical plant that totals in the many millions of dollars (not including a multi-million dollar investment in facilities at Little Rock). The building program at the University over the past 15 years has been astounding — and it continues as the pressures of enrollment and need for new facilities increases.

A modest liberal arts curriculum of 90 years ago has broadened into a University program that includes a network of seven colleges and schools on the Fayetteville campus; three professional schools, the University Hospital and Graduate Institute of Technology at Little Rock; and centers for agricultural and extension work through the entire state. All fully accredited by the North Central Association of Colleges and Secondary Schools, the University now offers a doctorate program in 16 fields and the master's degree in 52 areas of study. A faculty of approximately 500 is maintained at Fayetteville alone.

Operation of the entire University program is under the direction of a 10-man Board of Trustees — with one appointment made each year by the Governor of the State. Chief administrative officer is the president — Dr. David W. Mullins, now in his third year in this office.

The University's first graduating class of seven men and two women has now been joined by over 27,000 former UofA students. During the 1961-62 school year degrees were awarded nearly 1,400 students at the main campus; while another 118 received professional degrees at the University's Little Rock facilities. The fall enrollment of 1961 reached a new high of 7,519 at both sites — a nine per cent increase over the previous year. This included 6,388 at the main campus.



Should a gentleman offer a Tiparillo to a lady?

What is the story of
this remarkable new
smoke by Robt. Burns?

If she enjoys smoking a cigarette, why not? The Tiparillo* is slim, neat, mild as mild can be. Go ahead, offer her one.

But although Tiparillo is not "men only" it is "men mainly." And that new pliable, pearly tip pays more than just lip service to your smoking pleasure. It's your mouthpiece to the careful blending of choicest imported tobaccos. Tiparillo has

the kind of flavor you don't have to inhale to enjoy... peace of mind in every puff. Moreover, there's the exclusive veinless Ultra Cigar Wrapper* that burns so evenly and smoothly it insures complete mildness.

The surprisingly whiter ash is visible evidence of Tiparillo mildness. And that's your best smoking tip for today. Only 5¢ each. ONLY 5¢? Yes, only 5¢.

*T. M. GENERAL CIGAR CO., INC.

Tiparillos are on sale at this stadium.

FREE DELIVERY
to Dormitories —
anywhere in town



DIAL SW 5-5563
2407 34th

Basketball Outlook

For the past two seasons Texas Tech has had the leading basketball team in the Southwest Conference. The Red Raiders won the championship outright in 1961, tied for the title with Southern Methodist in 1962, and then won a special playoff to determine the National Collegiate playoff representative.

But chances for this situation to continue appear extremely slim. Lost by graduation are four players who accounted for 79 per cent of the Red Raiders' points during these two seasons.

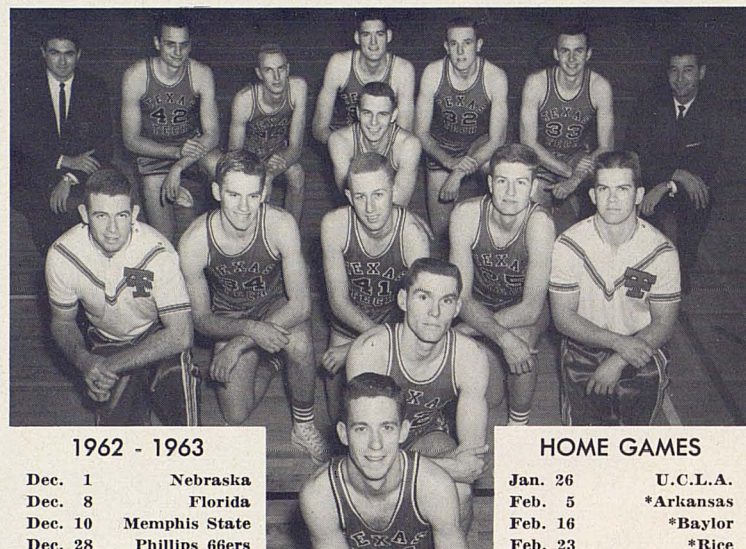

1962 - 1963
Dec. 1 Nebraska
Dec. 8 Florida
Dec. 10 Memphis State
Dec. 28 Phillips 66ers
Jan. 5 *Texas A&M
Jan. 12 *Texas
Jan. 25 U.C.L.A.

**1961-62 SWC
CO-CHAMPIONS**

HOME GAMES
Jan. 26 U.C.L.A.
Feb. 5 *Arkansas
Feb. 16 *Baylor
Feb. 23 *Rice
Feb. 26 *TCU
Mar. 5 *SMU
*SWC game

ers' points during these two seasons.

Obviously, lack of experience will be the Red Raiders' principal weakness. Coach Gene Gibson feels that he will have a stronger bench this season. The Raiders will use single post pattern play and man for man defense.

A tentative starting line-up (with 1962 scoring averages): Milton Mickey (0.9), Bobby Gindorf (7.4), Gilbert Varnell (2.0), Mike Farley (2.5), and Sid Wall (5.1).

Outstanding newcomers are 6-1 Bill Murren, Harold Denney, 6-8, and Glen Hallum, 6-5.



All new! All muscle! All glamour! That's the '63 Buick WILDCAT! America's only luxury sports car with Advanced Thrust engineering now features three new models—convertible, hardtop, coupe; room for five fullbacks; colorful vinyl bucket seat interior; and an almost neurotic urge to get going! Very definitely for the sports-minded male and his equally adventuresome mate. There's a WILDCAT at your dealer's now—just rarin' for someone like you to give it a brisk workout. Why not take time out to do it this weekend?

Buick Motor Division—General Motors Corporation

**'63 BUICK
WILDCAT**

Anatomy of a Buick WILDCAT!
Engine: 90° V-8 valve in head. Displacement: 401 cu. in. Maximum h.p.: 325 @ 4400 rpm. Maximum torque: 445 ft.-lbs. @ 2800 rpm. Compression: 10.25:1. Bore and stroke: 4.3125x3.64. Carburetor: one 4-bbl. downdraft. Valves: hydraulic lifter type. Rear Axle: hypoid semi-floating. Gear ratio: 3.42. Transmission: automatic, torque converter type. Brakes: 12" Duo-servo. Finned aluminum up front. Advanced Thrust engineering gives straight tracking, flat cornering.



for complete coverage

SPORTS FANS TUNE FIRST
TO **790**

- FOOTBALL
- BASEBALL
- BASKETBALL
- TRACK and other major sports



JACK DALE
Sports Director

KFYO Radio

don't follow
the leader
— drive it!
go Rambler



Campbell-Messer
1602 MAIN
PO 5-9467
RAMBLER



POLK ROBISON



CLYDE PRESTWOOD

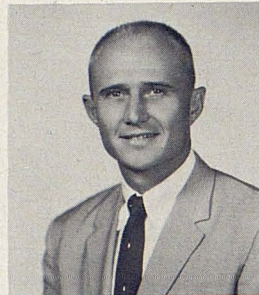

DON SPARKS

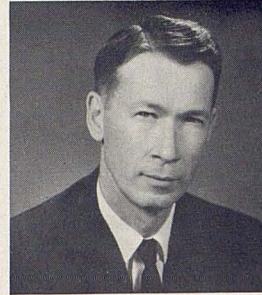

BILL HOLMES



MRS. WRIGHT

Valuable Members of Texas Tech Athletic Department

Athletic Director Robison coached Texas Tech (his alma mater) to its first SW Conference basketball championship in 1961. He serves on the rules committee of the American Basketball Coaches Association.

Academic Counselor Prestwood sees the viewpoint of player, coach and instructor for he has been all three. He supervises study halls four nights a week and confers with athletes and their professors regularly.

Trainer Sparks in addition to his football duties is track coach. He coached Little Rock Central to four state titles and coached one year at Tulsa University before coming to Tech in 1958.

Sports News Director Holmes keeps a busy schedule feeding news stories and pictures to press, radio and television sports newsmen. He is the department's statistician on players' accomplishments.

Ticket Seller par excellence! That's Mrs. Mildred Wright who has the all-important job of ticket manager for all athletic events on the campus. She has been satisfying fans since 1954.

after the
game,
IT'S

for the world's finest

**Char-Broiled
Hamburgers**

FREE with this coupon today
ONE HOME-MADE HOT FRIED PIE
(LIMIT 2 FREE PIES PER CAR)

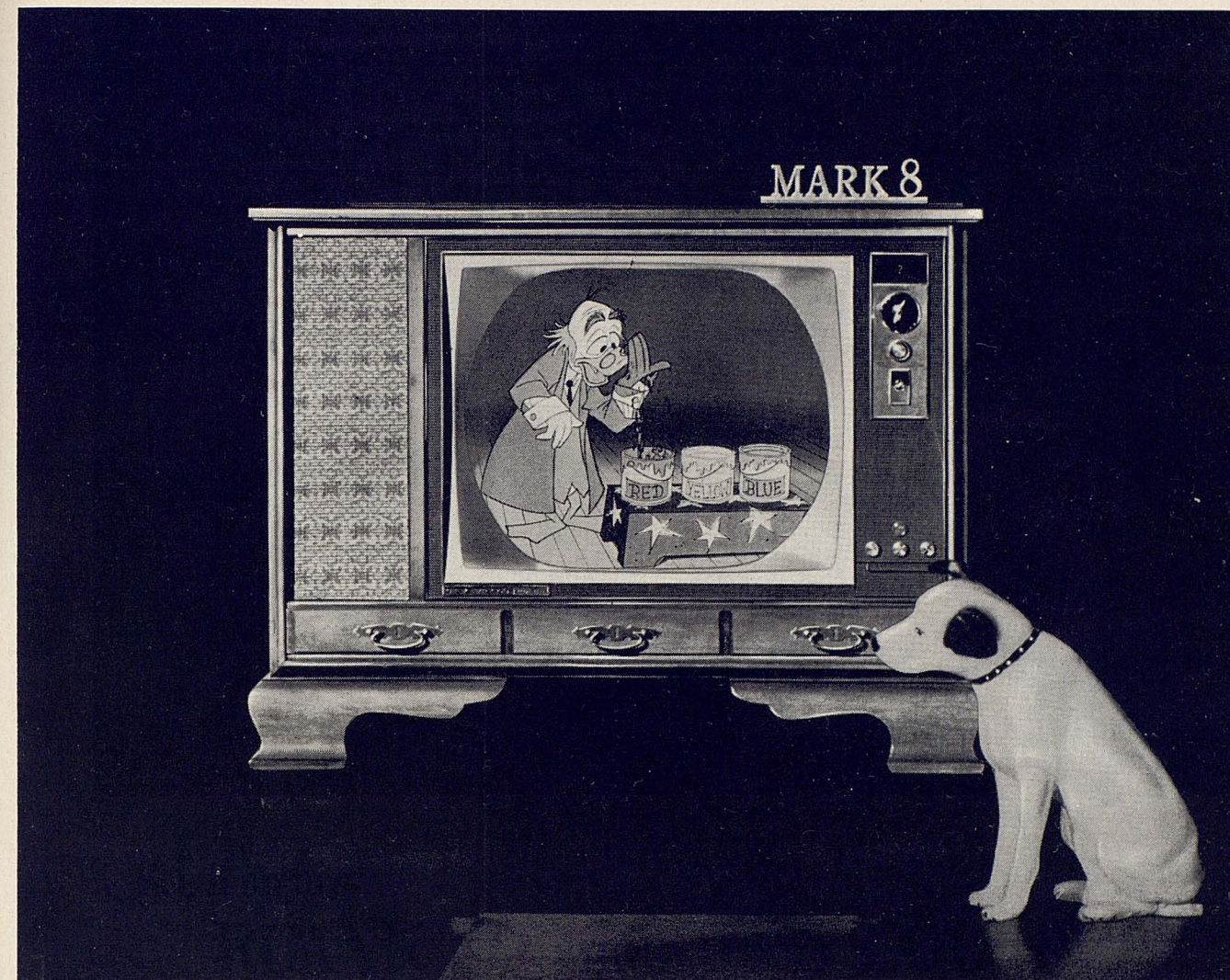
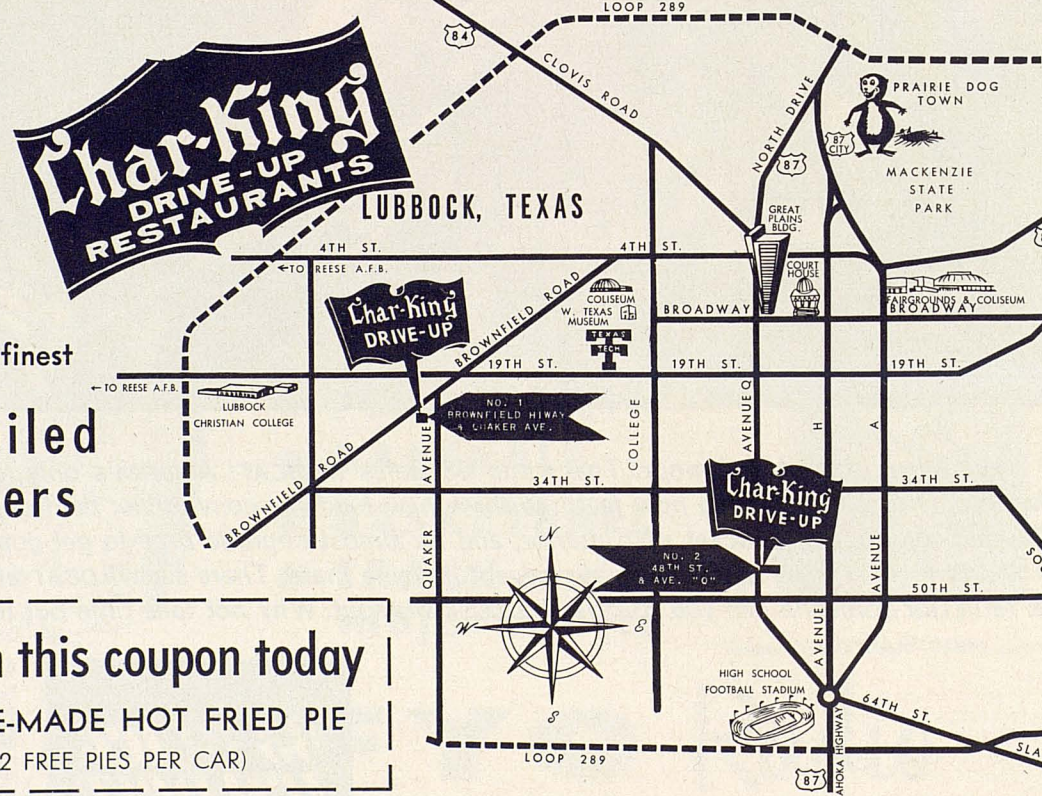

See Walt Disney's "Wonderful World of Color," Sundays, NBC-TV Network.

See it on new...

RCA VICTOR "MARK 8" COLOR TV

The "Mark 8" . . . climaxing 8 years home-proved performance! From the world leader in Color TV . . . the crowning achievement of unmatched experience in the design and manufacture of Color TV.

• **New High-Fidelity Color Tube**—home-proved to give you a picture up to 50% brighter than any previous color tube. Sharp, brilliant black and white performance, too.

• **New Vista Tuner**—most powerful RCA tuner ever designed. Unsurpassed performance . . . unexcelled picture detail from many hard-to-get stations.

• **New Vista Color Chassis** brings you power-packed performance and the dependability of precision-crafted Security Sealed Circuits.

Enjoy a bigger than ever variety of network and local color programs. (P.S. Christmas is coming!) Come in and say "Show Me!"



The Most Trusted Name in Television

Tmk(s)®

RADIO LAB

1501 Avenue Q

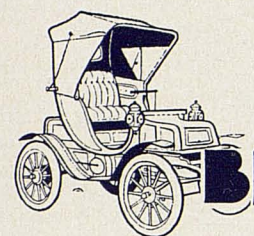

TRUE TO TRADITION . . . in
natural shoulder
styling for the
YOUNG MAN . . . at

BROWN'S
Varsity Shop

College Ave. at Broadway

SNELL DRUG

PO 5-5833

1221 COLLEGE AVE.

YOUR PATRONAGE APPRECIATED

Open 8 A.M. to 10:30 P.M.

Fred Childress Hardware

THE DOWNTOWN HARDWARE STORE

"Let's Go, Raiders"

902-04 Main Street LUBBOCK, TEXAS Phone PO 5-6336



1414 Ave. K
PO 3-5343

2319 Clovis Rd.
PO 3-3409

Watch Future Raiders In Three Tilts This Season

Fans living in West Texas are afforded four opportunities to watch the Texas Tech Picadors in action this fall.

These occasions are an intra-squad game, for which no charge will be made, and contests with the Hardin-Simmons B team and the Rice frosh, all in Jones Stadium, as well as a game with the West Texas State B team in Canyon.

Texas Tech will also meet the Arkansas Shoats in Little Rock and the North Texas State Eaglets in Denton.

Berl Huffman, the veteran who returned to Texas Tech last year, will once more coach the Picadors. Student assistants will be Larry Mullins, former Red Raider tackle from Snyder, and Eldon Hawley of Forrest City, Ark., former Arkansas State (Conway) player, enrolled at Texas Tech following high school coaching experience.

1961 FRESHMAN STATISTICS For 1962 Sophomores

Team Figures	TT	Opp.	Receiving	No.	Yds.	TD
Rushing, game	206	128	Doyle	4	43	0
Passing, game	68	56.2	Baich	2	40	0
Offense, game	274	184.2	Bentley	2	38	0
Passes completed	21/56	20/53	Gladson	2	22	1
Passing percentage	36	38	Zanios	1	13	0
Punting average	33.6	36.2	Cornelius	1	6	0
Penalties	29/318	22/175				
Points	106	49				

Individual Figures

Rushing	No.	Gain	L	Net Avg
Zanios	22	154	7	147 6.7
McMillan	26	100	1	99 3.8
Gatlin	27	84	11	73 2.7
Ellis	35	105	52	53 1.5
Marrow	4	16	0	16 4.0
Howard	3	13	0	13 4.3
Anderson	3	5	0	5 1.7
Faught	2	7	3	4 2.0
Black	8	19	17	2 0.3
Cornelius	2	5	0	5 2.5

Passing	No.	C	Int.	Yds.	%	TD
Ellis	41	16	4	278	39	3
Black	11	4	1	51	36	1
Anderson	3	1	1	11	33	0
Howard	1	0	0	0	0	0

Punting	No.	Yds.	Avg.
Gill	13	433	33.3

Punt Returns	No.	Yds.
Lowery	3	51
Zanios	3	31
Faught	1	25
Gatlin	3	6
Marrow	1	0

Kickoff Returns	No.	Yds.
Zanios	2	28
Marrow	1	25
Gatlin	1	24
Reeger	2	20

Scoring	TD	FG	PAT	TP
Gill	0	1	14-12	15
Bentley	1	0	0	6
Zanios	1	0	0	6
Anderson	1	0	0	6
Ellis	1	0	0	6
Black	1	0	0	6
Gladson	1	0	0	6
Putty	0	0	1-1	1

FRESHMAN SCHEDULE — 1962

Thurs.	Oct. 4	Intra-Squad Game, Lubbock, 7:30 p.m.
Thurs.	Oct. 11	Arkansas Freshmen, Little Rock, 8:00 p.m.
Thurs.	Oct. 18	Hardin-Simmons "B" Team, Lubbock, 7:30 p.m.
Thurs.	Oct. 25	West Texas State "B" Team, Canyon, 7:30 p.m.
Sat.	Nov. 3	Rice Freshmen, Lubbock, 2:00 p.m.
Fri.	Nov. 16	North Texas State Freshmen, Denton, 2:00 p.m.

this fall MORE daytime COLOR

Colorful
KCBD-TV

65% of night-time
shows in COLOR

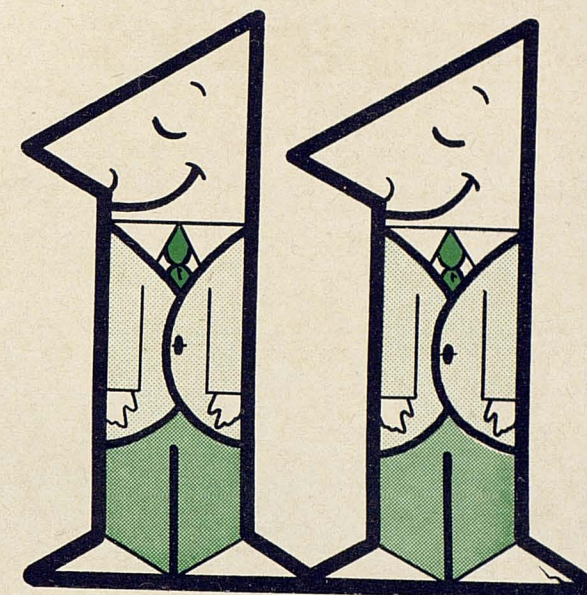

come to the
Palm Room
TONIGHT!

6 MILES EAST
IDALOU HIGHWAY

dine - dance
under the
palms

PO 3-3709
PRIVATE PARTY ROOMS
CAPACITY 1100 PEOPLE

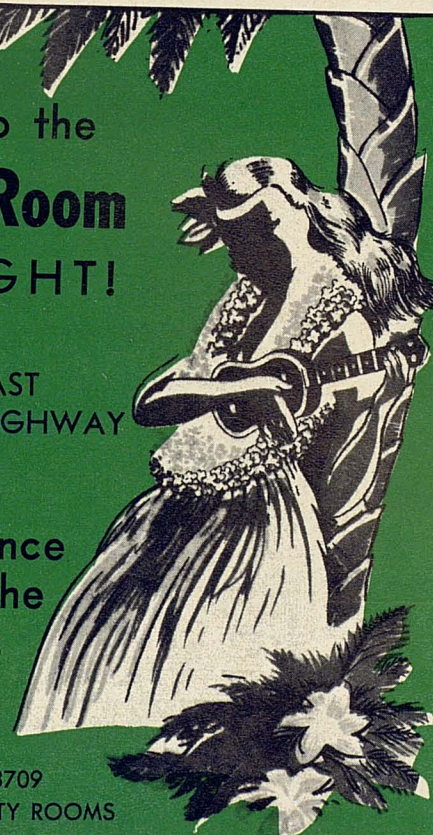

FOOTBALL DISCOUNT

**10% DISCOUNT
COUPON**

Bring this ad coupon to our store during football season (now until Nov. 30, 1962) and receive a 10% discount on the total amount of each of your purchases.

This is our way of saying thanks for your support of Tech's athletic program.



North of Jones Stadium

Town & Country Shopping Center 4th and College

WINSTON TASTES GOOD...

LIKE A CIGARETTE SHOULD!



©1962
R. J. Reynolds
Tobacco Company
Winston-Salem
North Carolina

TRY AMERICA'S
BEST-SELLING,
BEST-TASTING
FILTER CIGARETTE.

It's what's up front that counts... **FILTER-BLEND**

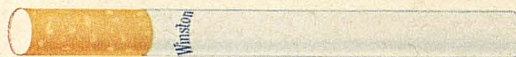

Up ahead of a pure white, modern filter, only Winston has **FILTER-BLEND** - rich, golden tobaccos specially selected and specially processed for the best taste in filter smoking.