

On the highest point in Wash, just off of Win. Ave.

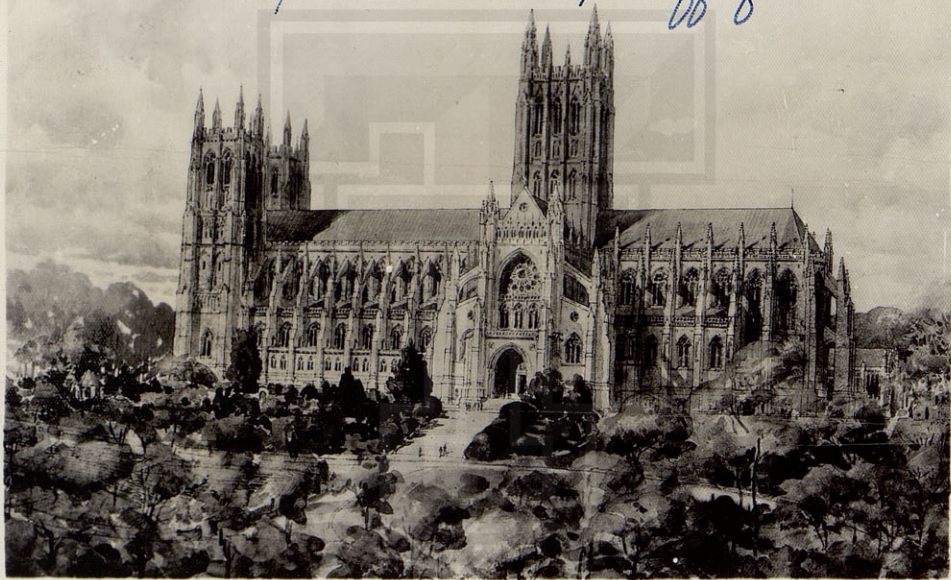

From here you can see 3 states

Episcopalian. Not Catholic

WASHINGTON CATHEDRAL

Mount Saint Alban, Washington, D. C.
Revised architects' drawing of the completed
Cathedral as it will be seen from the south
east, 400 feet above the Potomac River.

Worshippers and pilgrims are always
welcome at the Cathedral.
Cathedral, 1200 K St. N.W., Wash.
D.C.

THIS IS A GENUINE PHOTOGRAPH
GROGAN PHOTO COMPANY

Postcard
EARLY
FOR
CHRISTMAS



Mrs. Julia Harr.

Abilene.

2142.

Grape St.

Texas.

Popular Fun on the Beach, Anna Maria Island, Florida

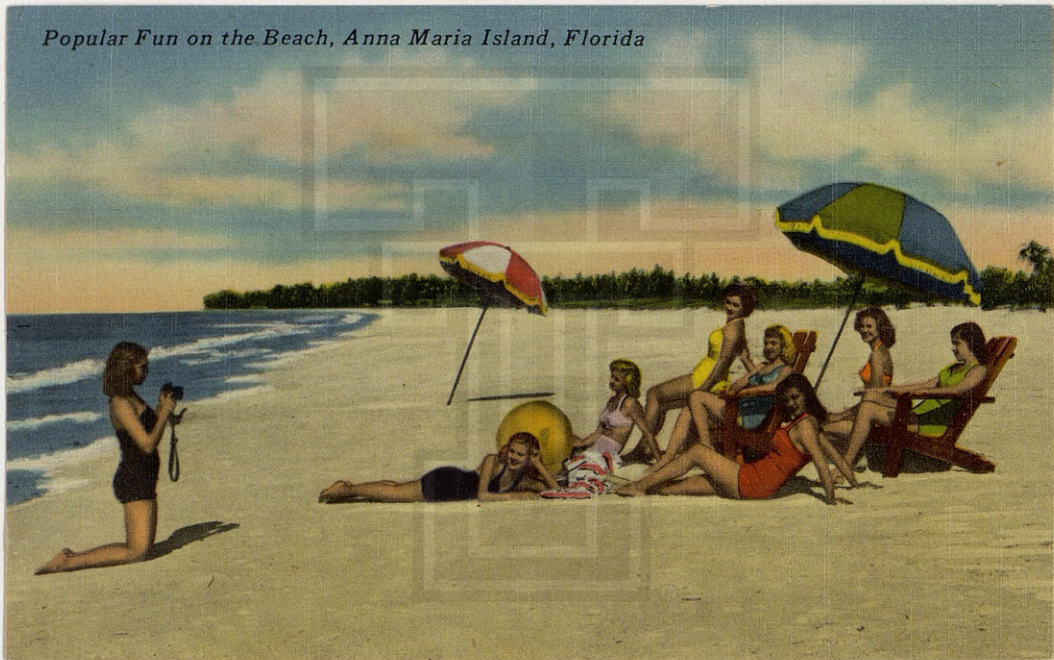

ANNA MARIA ISLAND, FLA. Every day a holiday on miles of white sandy beaches. The year round vacationland.

PUBLISHED BY HAROLD R. SMITH, PHOTOGRAPHER, BRADENTON, FLORIDA

81838

Apr. 25
Dear Mrs. Hart,
We are on
our way home. Plan
to be in the morning
tomorrow night
and meet Betty
there at 5 o'clock.
So glad to hear of
coming to visit.
Love
A

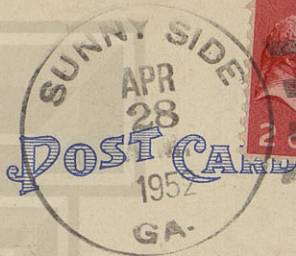

Mrs. Julia C. Hart
2142 Grape St.
Abilene
Texas

609—Helen Hunt Falls, North Cheyenne Cañon,
Pikes Peak Region, Colorado

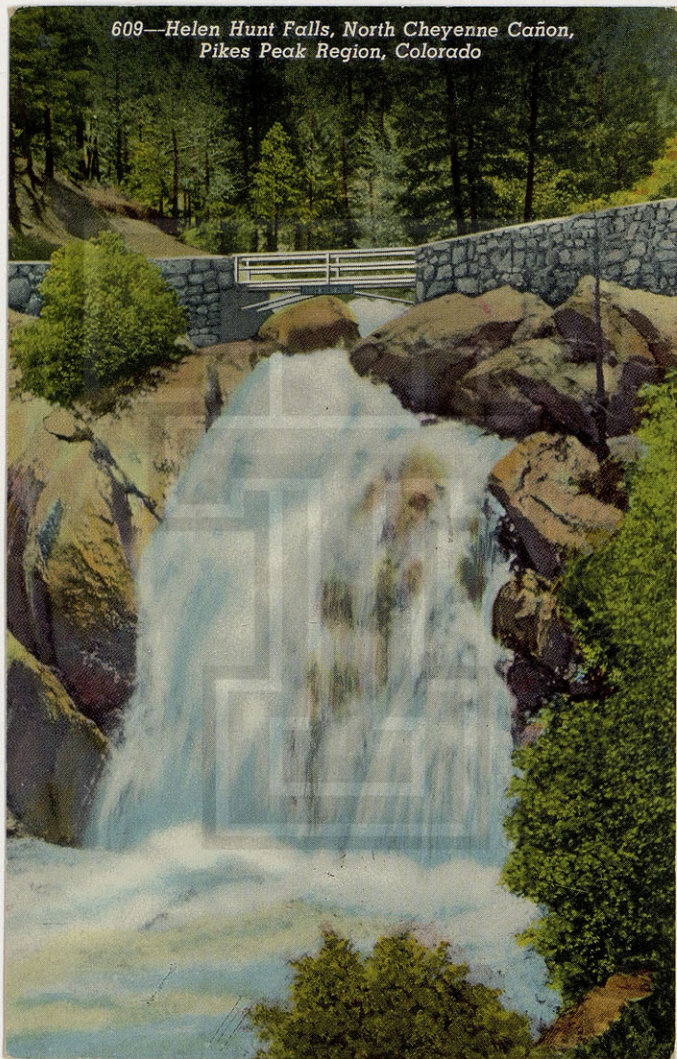

Colorado Springs, Colo.

Immortalized in legend and verse by Helen Hunt Jackson and other writers, beautiful Helen Hunt Falls as well as other spots in the Cheyenne Mountain District are noted throughout America.

Dear Mrs Hart,

Frances, Rachel and I

I am up here for a few days cooling off.

We are enjoying all of it. The scenery is so beautiful, the rain so good and the climate so cool and refreshing.

You may be up here now, if so, I hope we meet up. At home soon -
Mrs F. E. Davis



SANBORN SOUVENIR CO. DENVER, COLO.

POST CARD



Mrs Julia C. Hart
2142 Grape
Chileno, Texas



ARCH ROCK - YOSEMITE

Aug. 4

PHOTO POST CARD

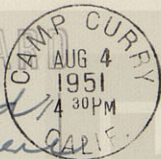

ADDRESS

my story is told
you know where
I am. Just as beauti-
ful as the picture
shows it to be. Leave Mrs. Julia Hart
here shortly for L.A. 2142 Grape
and will be there Abilene Texas
only a week. In
Albuquerque a week
and then to Texas
Sure been fun all the way.
Love, Ida Mae

The Palace of the Legion of Honor, San Francisco, California

SF 54



July 29
THE PALACE OF THE LEGION OF HONOR

The Palace of the Legion of Honor was presented to the City by Mr. and Mrs. Adolph B. Spreckels in 1924. It is an Art Museum, exhibiting permanent and loan collections.

1923B

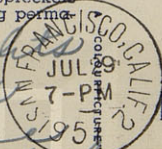

POST CARD



Remember - Only you can PREVENT FOREST FIRES

PUBLISHED BY SMITH NEWS CO., 1460 NINTH ST., SAN FRANCISCO

Still seeing sights
of S.F. Saw this
beautiful place
yesterday. Spent the
day on the beach.
Had dinner at the
"Cliff House" over-
looking Seal Rock.
Am looking fore-
ward now to the
trip through Yosemite
and to Los Angeles.
So the fine. Had used
Sears & Co. all the
time. I'd make

Mrs. Julia Hart
2142 Grape
Arlene, Texas

H-13—View from Front Porch of Echo Inn, Alt. 3,000 Ft., Hendersonville, N. C.

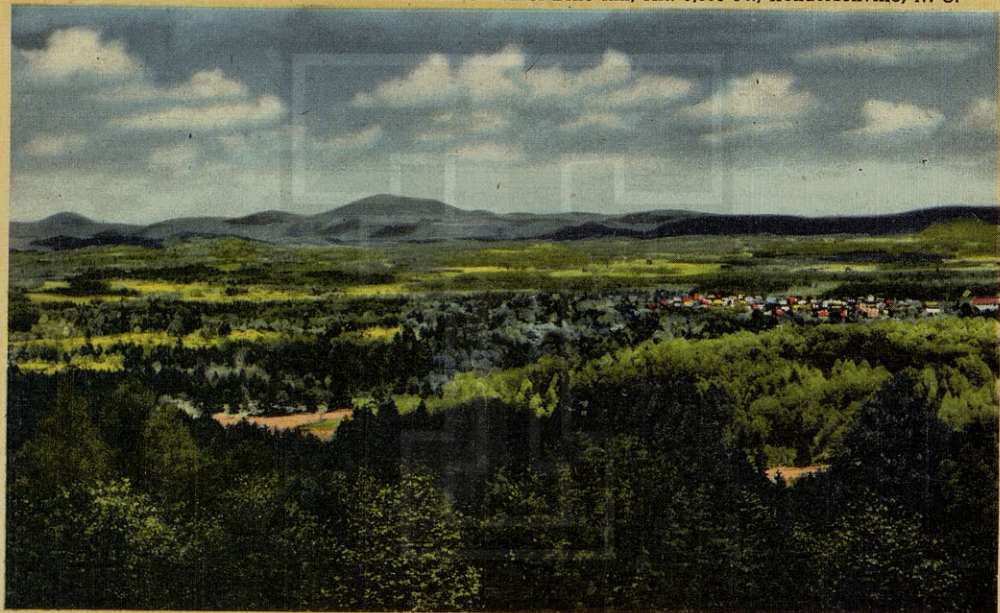

SB-H1411

Hendersonville, N.C. 7/28

HARRY N. MARTIN, P. O. BOX 324, ASHEVILLE, N. C.

I've thought of you & Vada
& your Roaly & nurse in
-his very unusual section
where I'm recuperating from
that old thyroid operation. Haven't
your address with me, un-
happily, but wanted you to
know you're often ^{HENRY}
seen and I sometimes ^{come}
mind leaving for home. ^{one day}
How -

GENUINE CURTICH-CHICAGO "C.T. ART-COLOR-TONE" POST CARD (REG. U.S. PAT. OFF.)

POST CARD

Mrs. Julia Host
c/o 1535 Ambler Ave.
Abilene
Texas



GEN. SAM HOUSTON'S HOME,
THE "MOUNT VERNON" OF TEXAS—T14
LEFT TO RIGHT: FAMOUS PECAN TREE
OUTDOOR KITCHEN, THE HOME, LAW OFFICE
AND LAKE IN FOREGROUND



After many years of strenuous and successful service to his beloved Texas, Sam Houston retired to his quiet, peaceful home at Huntsville. Gen Houston defeated the Mexican Gen. Santa Anna at San Jacinto, Apr. 21-22, 1836, liberating Texas from Mexican rule; elected President of the Republic of Texas, Sept. 1836, and served until Texas became a State, 1845; elected Senator 1846-1859; served as Governor 1859-1861.

MADE IN U.S.A. BY E. C. KROPP CO., MILWAUKEE, WIS. (JDL)

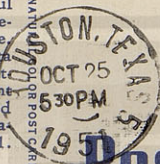

31152



POST CARD

*Having a good time
Arriving home
Tuesday, 6 P.M., Grayhound
Love, Dad*

*Mrs. Julia C. Hart
2142 Grape St.
Abilene, Texas*

"Spohn Park," Corpus Christi, Texas



1B-H335

Dear Julia - I'm
Sue leaving a grand
time with my family,
me "go" day & night
I can't do anything
for me - So I'm here that
I have to have a letter
at night from
For you

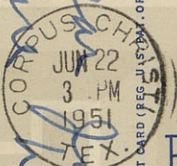

GENUINE CURTICH-CHICAGO "C.T. ART-COLOR-TONE" POST CARD (REG. U.S. PAT. OFF.)

POST CARD

HIRE THE HAND

IT'S GOOD BUSINESS



Mrs. Julia C. Hart
7142 Graft St.
Asilene, Ky.

M-87—U. S. Government Dam and Locks and Ford Bridge, Minneapolis, Minn.

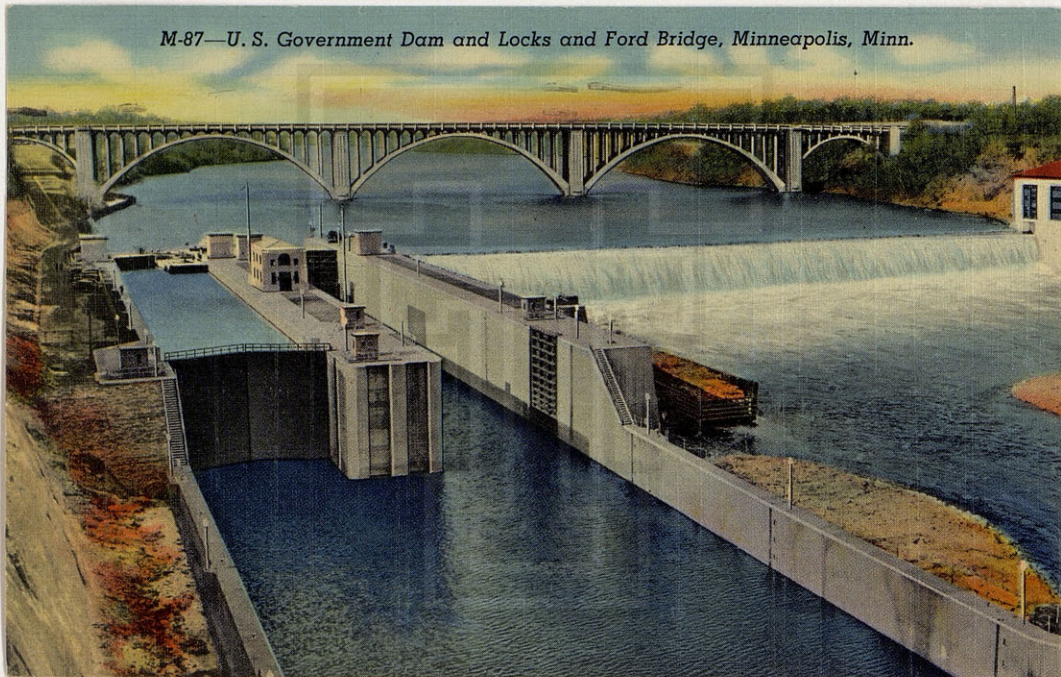

GOVERNMENT DAM AND LOCKS AND
FORD BRIDGE, MINNEAPOLIS, MINN.

Through these locks pass the Mississippi
river boats and barges laden with coal, oil
and industrial machinery. The head of naviga-
tion is at Minneapolis Municipal Lock at
Washington Ave. South.

ST. MARIE'S, GOPHER NEWS CO., MINNEAPOLIS, MINN.

and visiting
with Guy's
sisters in Minne-
apolis, Minn.
Having a grand
visit - wish you
could visit the
beautiful lakes
and many of them
Hope you are well
love Ted

CITY OF LAKES AND PARKS

GENUINE CURTEICH-CHICAGO "C.T. ART-COLOR-TONE" POST CARD (REG. U.S. PAT. OFF.)



POST CARD

Mrs Julia Paul -
2142 Grope St -
Abilene

Texas -



GULFSTREAM RACE COURSE, at Hallandale, Florida.
Kodachrome by Valence

Tuesday. Miami -

Dear Mrs. Hart -

Our first week here - We were
in New Orleans for a few days -

& enjoyed our stay there -

Lots of interesting things to see

Wish you were enjoying them
with me -

I hope you are ok - and will
send you a letter later -

Love

Minnie -

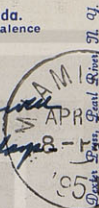

GIVE
RED CROSS
POST CARD



Address

Mrs. Julia Hart

2142 Grape St.,

Abilene, Texas -

Pub. by Valence of Miami, Miami, Florida

K-133-D-15
49103

Dextone

Made Direct from Kodachrome and Ineco Color By Dextone, Inc., Paul River, N. Y.



(509)

DETROIT SKYLINE AT NIGHT, DETROIT, MICH.

279 Richton Ave.
Highland Park 3, Mich.
April 20, 1951

Dear Mrs. Hart,

you will
wonder what has
happened to me. We
arrived home on March 16
after staying over two days
in Rolla, Missouri because
of icy roads. We have
been busy cleaning up
the rest.

COLONIAL VILLAGE HOTEL, HIGHWAYS 66 & 63, ROLLA, MISSOURI
FAMOUS FOR FINE FOOD



POST CARD



W.A. 40
 I go to report but weather
 is so bad, no, low temp, in
 our mind. Because of this
 we left here early yesterday.
 When there is a sudden
 change we'll be here until
 to-morrow. Fortunately we're
 found a warm place and
 immediately good food. But
 make to the "Players"
 home.
 Carrie

Miss Julia C. Hart
 2142 Grape St.
 Abilene
 Texas

ARTVUE

©37033G—NORRIS GEYSER BASIN, YELLOWSTONE NATIONAL PARK

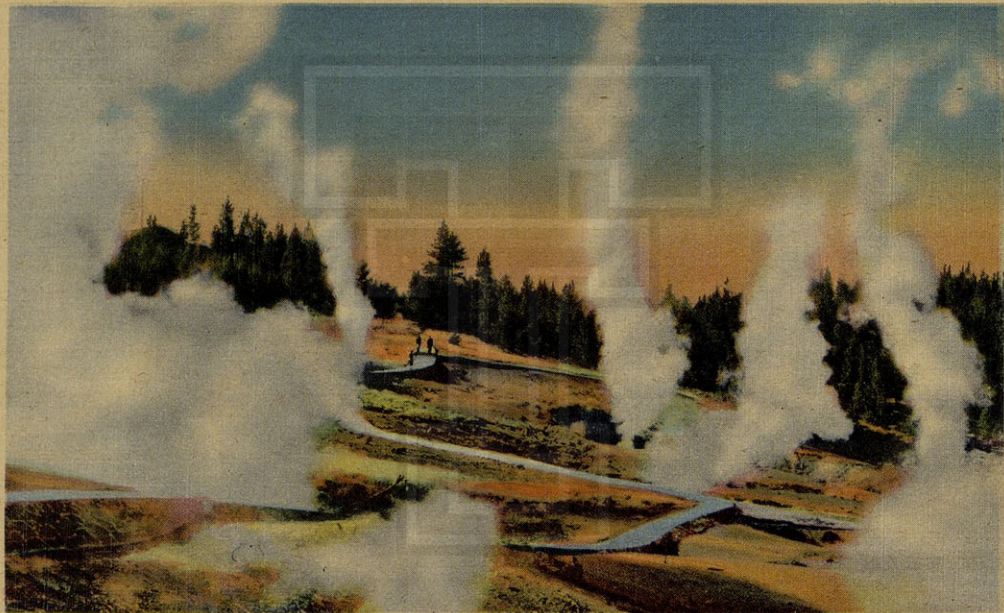

8A-4548

COPYRIGHT BY HAYNES STUDIOS INC., BOZEMAN, MONTANA

These steaming craters at Norris Geyser Basin are typical of several hundred such fumaroles and small geysers which are found in this interesting and extensive thermal area.

Hello,

Wish you could see this beautiful place. Old Faithful is only a short distance away and I have already seen it erupt three times. Erupts each hour. Will leave here this afternoon but take bound. Weather is fine. Love Ma



POST CARD

OLD FAITHFUL

STA.



PREPARING TO SHIP GRAPEFRUIT TO MARKET, LOWER RIO GRANDE VALLEY, TEXAS



23895

There are nearly ten million grapefruit and orange trees in the Lower Rio Grande Valley of Texas, a land of health, sunshine and hospitality. Texas fruit is shipped to every section of the nation.

MAILED by O'Neill Specialty Co., McAllen, Texas
Natural Color Post Card Made in U.S.A. By E. C. Kropp Co., Milwaukee, Wis.-GIL



POST CARD



Dear Mrs. Hant
Received your
card today. We are
still here, and managed
to keep warm during
the cold spell. May go
to Mexico City on
an 8-day trip
in 13.

Feb. 8th

Mrs. Julia Hant
2142 Grape St.
Abilene, Texas

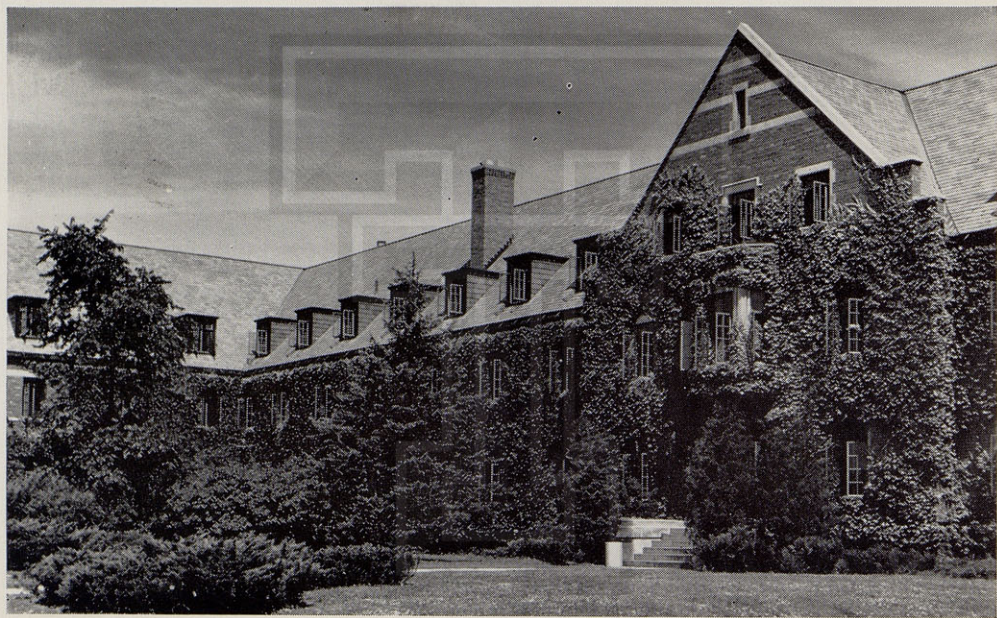

Mason Residence Hall for Men, Michigan
State College, East Lansing, Michigan.

B-363

Having a nice
day seeing the
college + friends.

Love

Carrie



CLEAR VIEW

POST CARD



Mrs. Julia C. Hart

2142 Grape

Abilene

Texas



B-20 DOWNTOWN BRADENTON AS SEEN FROM AIRLINER

Bradenton on the Manatee River is known as "The Friendly City." It is the County seat and has a population of 11,500. The cities of Bradenton and Manatee are combined as one city under the name of Bradenton.

E-8455



POST CARD

U.S. TREASURY

DEFENSE BOND

FLA. CITY

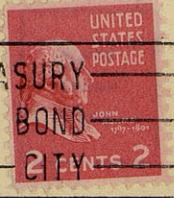

2109-F-10 Ave. N. Cor. B.

Bradenton is
Jan. 2. The action
is here here and
will give time to
good. Time to
have B.

BRADENTON, FLA.
JAN 20 10-PM 1952
MAILED BY HARTMAN LITHO SALES CO., BOX 997, LINDO, FLORIDA

Mrs. Julia Hart
2142 Grape St.
Abilene
Texas



THE GEORGE WASHINGTON BRIDGE,
NEW YORK CITY

Built at a cost of over \$70,000,000, the George Washington Bridge spans the Hudson River, joins Fort Lee, New Jersey and West 178th Street, in upper Manhattan. It is the second longest suspension bridge in the world, having eight traffic lanes directly connected with the arterial highways of northern New Jersey.

THE UNION NEWS CO.
PHOTO COURTESY PORT OF NEW YORK AUTHORITY



Thank you for
your letter. I am
as warm as
can be. The home
and train are
hot. I am working
2 days a week
at the National
Hospital.
Very interesting.
Alice

GENUINE CURTIS CHICAGO "C.T. ART-COLORONE" POST CARD (REF. U.S. PAY OFF.)



POST CARD



Mrs. Julia C. Hart
2142 Grape Street
Abilene, Texas