

BAYLOR ^{vs.} TEXAS TECH

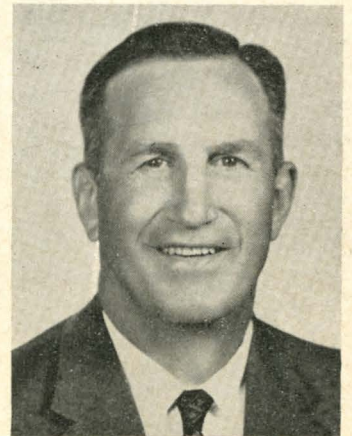

Baylor's JOHN BRIDGERS



Texas Tech's J T KING

PRICE	34c
ST. TAX	1c
TOTAL	35c

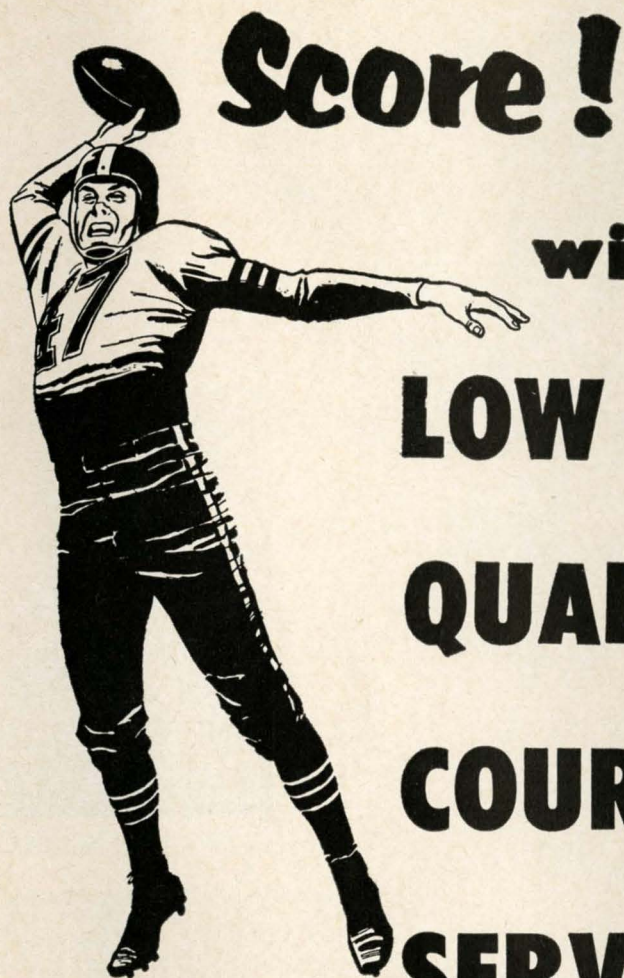

Score!

with

LOW PRICES

QUALITY BRANDS

COURTESY

SERVICE

FRONTIER STAMPS



at

FURR'S

SUPER MARKETS



**Texas
Tech**

**NEWEST Southwest Conference
School . . .**

Founded in 1923 . . .

**Now more than 9,000 students
enrolled from 222 of Texas' 254
counties, 43 states and 24 foreign
lands.**

**SIX SCHOOLS: Arts and Sciences,
Engineering, Business Administration,
Agriculture, Home Economics and
Graduate.**

**DEGREES: Doctor's degrees are
given in 6 fields; master's degrees
in 36 areas and bachelor's de-
grees in 42 departments.**

**LOCATED within the corporate lim-
its of Lubbock, a city of approxi-
mately 130,000 — medical, cul-
tural, industrial and agricultural
processing center for the South
Plains area.**

**MAIN CAMPUS encompasses ap-
proximately 1,800 acres, of which
1,500 are used as an experimental
farm. Texas Tech also operates
5,800-acre PanTech Farm near
Amarillo. Tech's physical plant has
an original construction value of
more than \$36 million.**

Meet Tech's President . . .

Dr. Robert Cabaniss Goodwin, Texas Tech's seventh president, is known around the campus as a man who gets things done.

As one executive put it, "Maybe he will tell you no. But if he does, you get the answer in a hurry and can turn your attention to other matters."

Goodwin is no cloud-riding academician. As a chemist, he has been an industrial consultant as well as teacher. He is co-holder of a patent on a method of accelerating vulcanization and has been recognized for his research on the removal of flourides from public water supplies.

But his administrative abilities have caused him to be "drafted" from the classroom and laboratory and into Tech's Graduate School deanship (1938), School of Arts and Sciences deanship (1945) and academic vice-presidency (1959). In September of 1959 he was named acting president. In August, 1960, he accepted the presidency.

A native of Brownwood, Texas, the 63-year-old educator holds a bachelor of arts degree from Howard Payne College, master of arts degree from the University of Texas, and doctor of philosophy degree from Harvard University. He joined the Tech faculty in 1930 as chemistry department head, coming from the University of Florida.



DR. GOODWIN

Follow the Crowd to the Book & Stationery Center

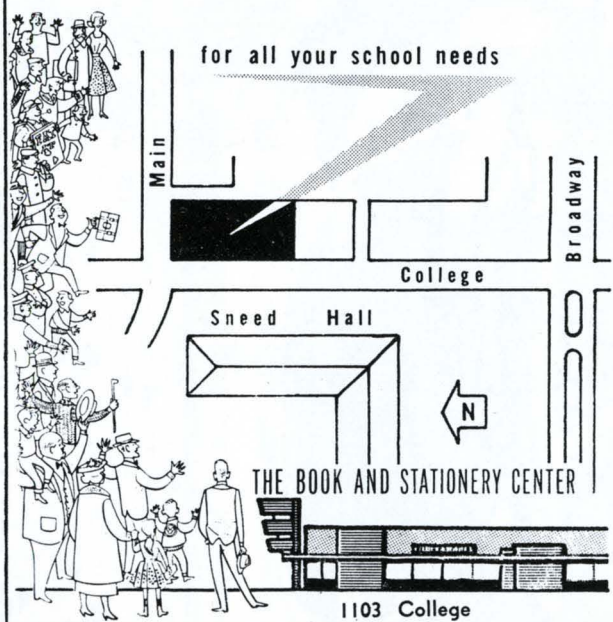

Care will save your car . . .



Careful driving will save your life

QUICKSALL-PRYOR CO.

J. L. Quicksall, Jr. — Mrs. Lloyd Johnson

AUTOMOBILE SUPPLIES, PARTS AND EQUIPMENT
— WHOLESALE —

1946-48 Texas Ave.

Phone PO 5-5783

Lubbock, Texas

● The New Regime . . .

An excellent blend of youth and maturity is provided by the new football regime headed by J T King.

When DeWitt Weaver, who contributed so much to the expansion of Texas Tech's athletic program, resigned in November after nearly ten years of service as athletic director and head football coach, his successor as athletic director was his assistant, Polk Robison.

Robison, a part of Texas Tech athletics almost continuously since enrolling in 1929, was the obvious and logical selection for the faculty athletic council to make.

In turn, Robison named as head football coach, J T King, who, as the new athletic director pointed out, "has the best combination of those qualities which we desire in Texas Tech's new football coach."

Robison cited the regard granted King by football men throughout the Southwest, the esteem in which he is held by high school coaches, and the respect held by the athletes with whom he has worked.

King, a former University of Texas gridder under D. X. Bible, coached previously at Kenedy, Tex., and Enid, Okla., high schools before entering college ranks in 1946 at Tulane. He had also coached at the University of Texas and Texas A&M before joining the Texas Tech staff in 1958.

Despite his maturity, King has retained the enthusiasm of his playing days in recruiting, conducting staff

meetings, and coaching. His assistants show the same qualities.

Nowhere are experience and enthusiasm more neatly combined than they are in King's choice for the all-important post of freshman coach. There the appointee is one of the persons who first helped establish Texas Tech athletics — Berl Huffman.

Huffman, a Trinity graduate, coached at White Deer and Lubbock high schools before joining Texas Tech in 1935. After the war he coached at University of New Mexico before taking posts with the State of New Mexico and the City of Alamogordo, N.M. But, fortunately for Texas Tech, Huffman never got coaching out of his blood and readily answered King's call.

Other coaches include Merrill Green, formerly with the University of Arkansas; Willie Zapalac, formerly with Texas A&M; Matt Lair, from A&M and University of Kentucky; and John Conley, former Snyder High School coach.

As Bill Van Fleet, Fort Worth Star-Telegram executive sports editor, put it: "If King can coach like he can hire, the Raiders are in."

Van Fleet, a staunch admirer of King's coaching ability, only inserted the proviso to emphasize the strength of the Texas Tech staff.

Hi Techsans and Fans,

*Diamonds imported direct, specifically graded and classified before
they are set to assure you full value and to save you money.*

All diamonds guaranteed

THOMAS JEWELRY

Fraternity and Sorority Jewelry Headquarters

LUBBOCK, TEXAS

Fred Childress Hardware Co.

YOUR DOWNTOWN HARDWARE STORE

"Let's Go, Raiders"

902-04 Main Street

LUBBOCK, TEXAS

Phone PO 5-6336

The **BAKER COMPANY**

Complete Office Outfitters

PRINTING ★ OFFICE FURNITURE ★ OFFICE MACHINES

LUBBOCK
13th & Ave. L
PO 3-3433

AMARILLO
204 W. 16th
DR 3-9837

MIDLAND
511 W. Texas Ave.
MU 4-6321

ODESSA
229 E. 27th
FE 2-0553

Tops In Sports

Best in Music
First in News



JACK DALE
Sportscaster

Southwest Conference Football

8:10 a.m. Red Raider Roundup

Southwest Conference Basketball

5:30 p.m. Jack Dale Sports

Tom S. Lubbock High Football

5:45 p.m. Friday, Grid Predictions

Tom S. Lubbock High Basketball

10:30 p.m. Friday, Scoreboard

12:00 Noon Sat. Tech on Parade

5:05 p.m. Saturday, Scoreboard

12:45 p.m. Sat. SWC Roundup

10:30 p.m. Saturday, Scoreboard

KFYO

LUBBOCK, TEXAS

790 KC ...

... 5,000 Watts

● Texas Tech Football Staff . . .

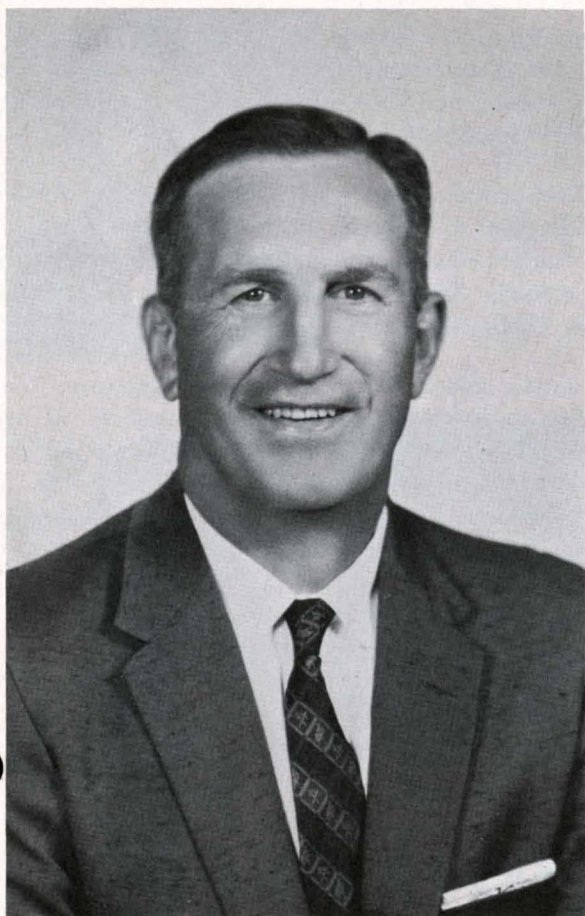

J T KING



JOHN CONLEY



MERRILL GREEN



MATT LAIR



WILLIE ZAPALAC

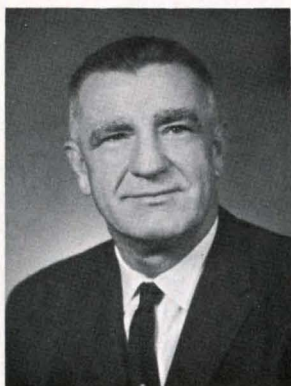

BERL HUFFMAN

J T King is head coach. John Conley (Kansas State), came to Texas Tech from Snyder High School, coaches the offensive line. Merrill Green (Oklahoma), from Arkansas, has the offensive backfield; Matt Lair (Kentucky), from Texas A&M, the defensive line; Willie Zapalac (Texas A&M), from Texas A&M, the defensive backfield. Berl Huffman (Trinity), former Texas Tech staff member, who was with the Alamogordo, N.M., Industrial Development Corp., will help with the varsity ends and coach the Texas Tech freshman team.

Head coaches of other sports will be found on another page.

Athletic Director . . .



ROBISON

Polk Fancher Robison is an athletic director who believes in setting a proper example.

Less than four months after he was named athletic director, Robison coached Texas Tech to its first Southwest Conference basketball championship and third place in the NCAA Midwest Regional tournament, earning "Coach of the Year" honors for the Southwest from Coach and Athlete Magazine.

Conference championships were nothing new to Robison. In Texas Tech's last three seasons in the Border Conference, Robison's Red Raiders won two titles and a co-championship, and he played on first place teams at Texas Tech.

When DeWitt Weaver resigned as athletic director in November, 1960, after a 10-year tour of duty, to join

Phillips Petroleum in Mobile, Ala., Robison was the logical choice as a successor. Assistant athletic director for five years, Robison had been associated with Texas Tech for 24 of the school's 34 years of athletics.

Robison, born in Springfield, Tenn., moved to Ranger in 1926, later to Lubbock, where he completed his high schooling. He played tennis and basketball while majoring in journalism. Robison co-captained Texas Tech's 1934 Border Conference champs as a 6-2 center.

Robison coached at Burkburnett, joining Texas Tech in 1941 as assistant in football and basketball. He has been head basketball coach since 1942-43 (except for '46-'47) and has had the Raiders in the upper division in all four seasons of Southwest Conference play. Robison is serving on the American Basketball Coaches Association rules committee and has been a member of the NCAA tournament selection committee.

Mrs. Robison is the former Stephanie Corley of Eagle Lake. They have three children and two grandchildren.

HAMILTON ROOFING CO.

710 10th Street

PO 3-9375

LUBBOCK, TEXAS

ROSWELL, N.M.

LAS CRUCES, N.M.

CARLSBAD, N.M.

SILVER CITY, N.M.

ALAMOGORDO, N.M.

MATERNITY SHOP

*Look Around You! 99% of Those
Wearing MATERNITIES Bought
Them At . . .*

**Downtown Maternity Shop
1010 13th**

**Monterey Maternity Shop
50th and Flint Lubbock, Texas**



Texas Tech Coaches . . .



JIM McNALLY

Jim McNally is swimming coach; Don Sparks, trainer and track coach; George Philbrick, tennis coach; Jay McClure, golf coach; and Gene Gibson, assistant varsity and head freshman basketball coach. Berl Huffman, head baseball coach, is pictured on the page with the football coaches.



DON SPARKS

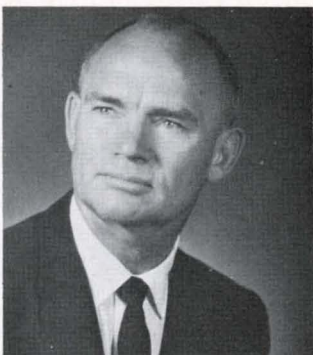

GEORGE PHILBRICK



JAY McCLURE



GENE GIBSON

Football Coach . . .

J T King, who served as an assistant coach at four major schools, begins his first season as a head college coach this fall.

King previously was an assistant coach at Tulane, Texas A&M, University of Texas, and Texas Tech. After three seasons with the Red Raiders, he was promoted from his No. 1 assistant's post to the top job in late November, 1960, following DeWitt Weaver's resignation.

A 1938 graduate of the University of Texas, where he lettered at guard, King compiled an enviable record at Kenedy and at Enid, Okla., High schools before going into college ranks. During King's six seasons at Enid, the team won its conference five times and was regarded as unofficial state champion three years.

In 1946, Henry Frnka summoned King to Tulane to help re-build the school's grid squad. King recruited so well in Texas that 14 of Tulane's top 22 players two years later were from the Lone Star state.

After Tulane compiled a 9-1 mark in 1948 for the New Orleans school's best record in the last 21 years, King returned to Texas to coach, first a year at Texas A&M, then to his alma mater. In his 1950-56 period at Texas, the Longhorns won three Southwest Conference titles.

King, after serving successively as end coach, line coach, and head defensive coach, under Blair Cherry and Ed Price, was brought back to Texas A&M by Paul (Bear) Bryant. When Bryant moved to the University of Alabama following A&M's Gator Bowl appearance, King went to Texas Tech in 1958.

Considered well-versed in all phases of the game, King saw his defensive abilities nationally recognized in 1953, when the American Football Coaches Association asked him to address its annual convention on "Defensing the Spread Formation."

King, born in Hamburg, Ark., and educated at Houston's John Reagan High School, is married to the former Beth Buttrill of Lometa. They have four children, John 20, Charles 15, Robert 11, and Betty Jane 7.

Athletic Council . . .



DR. J. W. DAVIS



T. L. LEACH



HASKELL TAYLOR



DR. JOHN BRAND

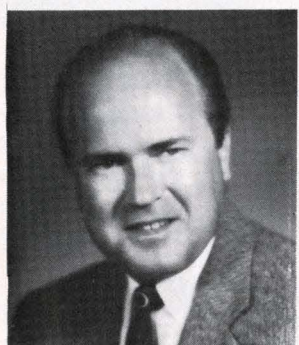

HARRY WALKER



JOHN POWERS



G. C. DOWELL

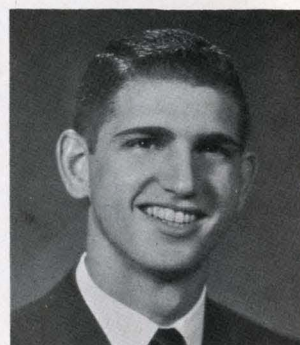

KEN ABRAHAM

All-Stars . . .

Shrine East-West

1929—back Ransom Walker
1946—back Walter Schlinkman
1951—tackle Jerrell Price
1957—guard Charlie Moore
1960—center E. J. Holub

Blue-Gray

1947—center Roland Nabors, end Joe Smith
1951—center Aubrey Phillips
1953—end Vic Spooner, tackle Jimmy Williams
1954—backs Jerry Johnson, Rick Spinks, end Claude Harland
1955—backs Lonnie Graham, Jack Kirkpatrick, tackle Bill Herchman
1957—end Pat Hartsfield
1959—tackle Jerry Selfridge, halfback Ronnie Rice

Chicago Tribune All-Star

1945—back Walter Schlinkman
1948—center Roland Nabors
1952—tackle Jerrell Price

1954—back Bobby Cavazos
1956—tackle Bill Herchman
1959—halfback Floyd Dellinger
1961—center E. J. Holub

Senior Bowl

1954—tackle Jimmy Williams, back Bobby Cavazos
1961—center E. J. Holub

Salad Bowl

1955—backs Jerry Johnson, Rick Spinks, and Walter Bryan; ends Dean White and Claude Harland; guards Bobby Hunt and Ken Kummer; center Ralph Martin

Dallas All-Star

1938—guard Lewis Jones

Copper Bowl

1958—halfback Floyd Dellinger; quarterback Jerry Bell; tackle Phil Williams

All-America Graduate

1961—center E. J. Holub (Army duty prevented his playing)

1961 - 1962
Red Raider
Educational and Athletic Scholarship
Program

Presented in Bronze Plaques

An Appreciation Plaque hangs in the main entrance of the Lubbock Municipal Coliseum and another will be placed in the lobby of Jones Stadium.

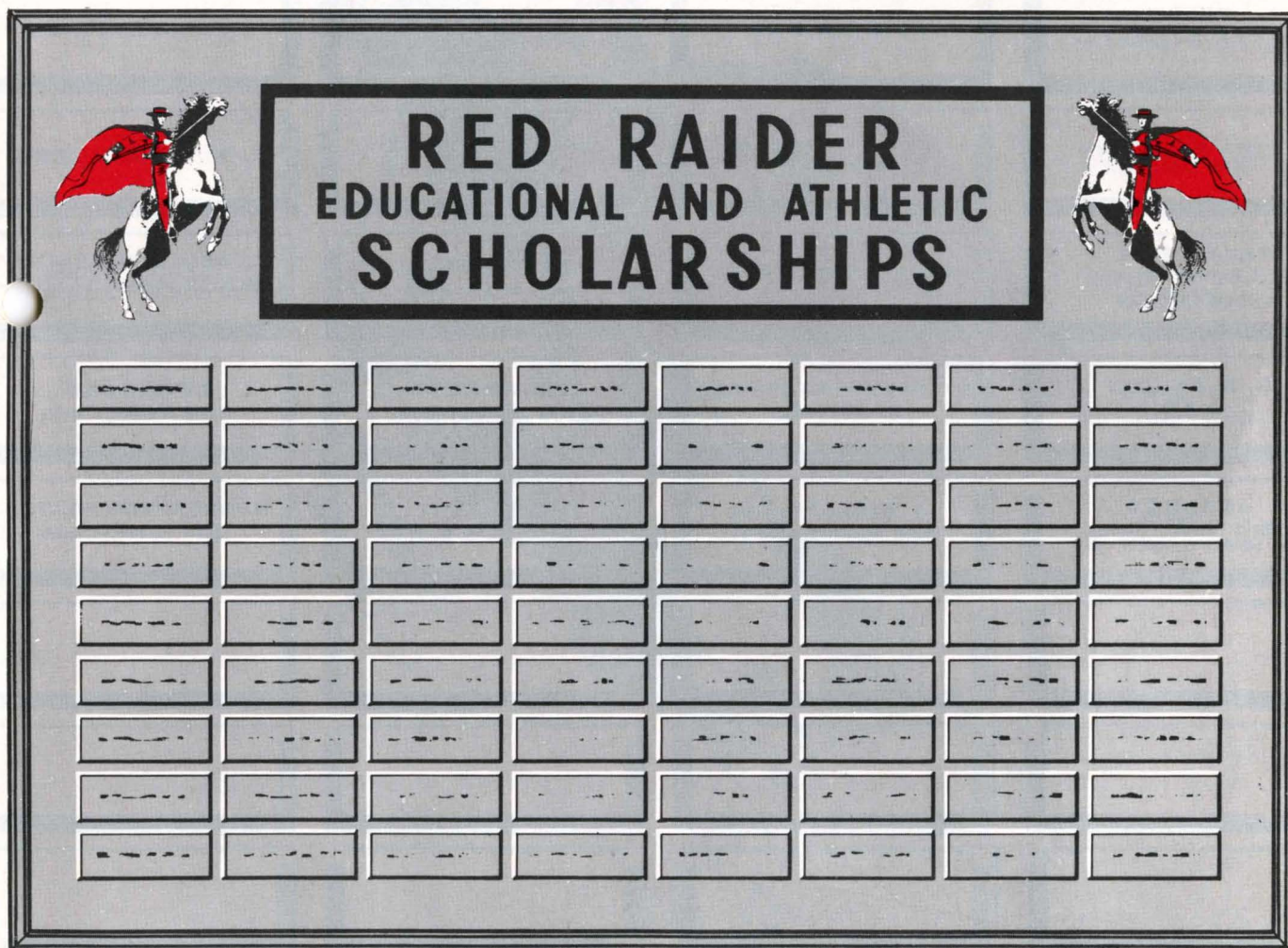

Plaque — size 44" x 60"

The Red Raider Educational and Athletic Scholarship Program provides boys with athletic and academic ability the opportunity for a college education. Through the program, supervised by the faculty sub-committee on Athletic Scholarships and supported by Red Raider Club, many deserving athletes have been prepared as

leaders in the civic and business life of West Texas.

Enthusiastically welcomed by business leaders over the Southwest and other friends of the college, the program carries the endorsement of athletic governing bodies and provides a stabilized athletic program for Texas Technological College.

*There will be a separate engraved plate for each sponsored scholarship placed on the plaques.

RED RAIDER

EDUCATIONAL AND ATHLETIC SCHOLARSHIPS

BALDRIDGE BAKERY

BELL DAIRY
PRODUCTS, INC.

BENTON OIL
COMPANY

ANDERSON-BIGHAM
SHEET METAL WORKS

FURR'S
SUPER MARKETS

JACK MADDOX

B. W.
FOUNDATION

HEMPHILL-WELLS

RETHA R. MARTIN

MAXEY LUMBER
COMPANY

HOMER G. MAXEY
COMPANY

E. E. MOSS & SONS

TEXAS TECH
EX-LETTERMEN'S
ASSOCIATION

ARCH UNDERWOOD

PAYMASTER
OIL MILL CO.

LUBBOCK CLEARING
HOUSE ASSOCIATION

R. H. FULTON
& CO.

WEST TEXAS
HOSPITAL

BROWNFIELD
(Red Raider Club)

LEVELLAND
(Red Raider Club)

AMARILLO
(Red Raider Club)

MIDLAND
(Red Raider Club)

ABERNATHY
(Red Raider Club)

HOBBS, NEW MEXICO
(Red Raider Club)

ATHLETES WITH HIGHEST ACADEMIC RATING ARE:

ANDERSON, WILLIAM GLENN —
Swimming, Odessa, Sr., A&S
AYERS, RONNIE — Baseball
Lubbock, Soph., BA
BARLOW, JOE — Baseball
Petersburg, Jr., A&S
BENSON, STEVEN — Swimming
Pasadena, Soph., Engr.
BOATNER, JOHN — Baseball
Mt. Pleasant, Soph., A&S
BRANDON, JOEL RAMEY —
Baseball, Lubbock, Jr., BA
BROWN, WELDON — Football
Denver City, Soph., Ag.

CAFFEE, RONALD — Baseball
Lubbock, Jr., A&S
CHRANE, DANIEL — Tennis
Pyote, Sr., A&S
DAMRON, RONALD — Tennis
Lubbock, Jr., BA
DAVIS, CAGLE — Baseball
Amarillo, Jr., Ag.
DRAPER, DON — Tennis
Houston, Soph., BA
EVANS, ROGER — Baseball
Ablene, Sr., BA
FARLEY, JAMES MICHAEL —
Basketball, Lubbock, Soph., BA

FURGESON, W. ROYAL —
Basketball, Lubbock, Soph., A&S
GARRISON, JERRY — Football
Levelland, Jr., A&S
GINDORF, ROBERT — Basketball
Pampa, Jr., Engr.
GOLDEN, GUY — Track
Stephenville, Sr., A&S
GOTTSCALL, JOHN, JR. —
Tennis, Midland, Sr., BA
GRIMSHAW, JAMES, JR. —
Swimming, Fort Worth, Sr., A&S
HAASE, RICHARD — Swimming
Houston, Soph., BA

HACKER, JAMES — Football
Bowie, Soph., BA
HARRISON, CHARLES — Foot'
Ablene, Jr., BA
HART, J. CURTIS — Track
Andrews, Sr., Engr.
HERNDON, EDWARD — Football
Trent, Soph., Ag.
HOLMES, PATRICK — Football
Del Rio, Sr., BA
HORTON, JOWELL — Baseball
Lancaster, Sr., Engr.
HUNT, COOLIDGE — Football
Lubbock, Jr., A&S



GUY GOLDEN—Track
Stephenville, Sr., Math.



JOHN GOTTSCHALL—Tennis
Midland, Sr., Marketing



J. CURTIS HART—Track
Andrews, Sr., Elec. Engr.



KELLY MITCHELL—Football
Hobart, Okla., Sr., Physics

DUNLAP'S

CLIFFORD B. JONES

ROY FURR

FURR'S
SUPER MARKETS

HEMPHILL-WELLS

SPENCER A. WELLS

INCE OIL CO.

LUBBOCK
AVALANCHE-JOURNAL

PIGGLY-WIGGLY

PIONEER NATURAL
GAS COMPANY

RAINBO
BAKING CO.

T.I.M.E.
FREIGHT, INC.

LUBBOCK CLEARING
HOUSE ASSOCIATION

LUBBOCK CLEARING
HOUSE ASSOCIATION

LUBBOCK CLEARING
HOUSE ASSOCIATION

KDUB
Radio-TV

MULESHOE
(Red Raider Club)

KCBD
Radio-TV

FARMERS COOPERATIVE
COMPRESS

ABILENE
(Red Raider Club)

LUBBOCK
(Red Raider Club)

SLATON
(Red Raider Club)

LOVINGTON, N.M.
(Red Raider Club)

POST
(Red Raider Club)

HURT, LOUIS — Baseball
Sulphur Springs, Soph., Engr.
VRENCE, BENNY — Tennis
Amarillo, Soph., BA
LEMONS, JOHN — Basketball
Happy, Sr., BA
LILLARD, DOUGLAS — Football
Gainesville, Soph., Eng.
MASON, DONALD RAY — Track
Slaton, Soph., Engr.
MEADOR, WILLIAM THOMAS —
Track, Saint Jo., Soph., Ag.
MILBURN, GARY — Track
Lubbock, Soph., BA

MILLER, CARY — Football
Vernon, Soph., Engr.
MITCHELL, KELLY — Football
Hobart, Okla., Sr., A&S
MOUNTS, DEL RAY — Basketball
Perryton, Sr., BA
PARKER, FRED LYNDON —
Swimming, Houston, Soph., A&S
POLSON, RICHARD — Football
Amarillo, Sr., BA
POTTER, JIMMY DEAN —
Football, Dallas, Soph., BA
RANKIN, WALTER — Football
Midland, Jr., BA

RAY, FRANK — Baseball
Abilene, Soph., A&S
SCOTT, BARRY — Baseball
Merkel, Jr., A&S
SESSUMS, RONALD — Track
Lubbock, Soph., A&S
SHAH, WILLIAM — Football
Dumas, Soph., BA
SOSNOWY, JOHN — Baseball
Texas City, Jr., A&S
SUTHERLAND, BEAU — Tennis
Kerrville, Soph., A&S
THOMAS, DAVID — Track
Alpine, Jr., BA

TURNER, THOMAS — Football
Garland, Sr., A&S
VARNELL, GILBERT — Basketball
Sewanee, Tenn., Jr., Engr.
VAWTER, RICHARD — Swimming
Dallas, Sr., Engr.
WATKINS, DENNIS — Football
Balmorhea, Soph., BA
WHITE, ROBERT ALLEN — Base-
ball, Artesia, N.M., Soph., A&S
WILSON, BILLY GALE —
Baseball, Killeen, Jr., A&S

PICTURED ARE THE TOP FOUR ATHLETES SCHOLASTICALLY.

Directing Texas Tech Destiny . . .



TEXAS TECH BOARD OF DIRECTORS—Shown are (from the left) J. Roy Wells, Assistant to the President and Secretary to the Board, with the following men appointed by the Governor of Texas to direct Texas Tech affairs: Manuel DeBusk, Dallas; James L. Lindsey, Midland; J. Edd McLaughlin, Ralls; R. Wright Armstrong, Fort Worth; C. I. Wall, Amarillo, chairman; Floyd A. Wooldridge, Houston, vice chairman; Alvin R. Allison, Levelland; Harold Hinn, Dallas; and Wilmer Smith, New Home.



1300 4th STREET

PHONE PO 3-4335

GEN. OFFICE—PO 3-1908

LUBBOCK

YOUR ONE-STOP BUILDING CENTER

- Good Materials
- Courteous Service
- Fair Prices
- Wide Selection

Student Managers . . .



Texas Tech's athletic staff is aided by student managers and student trainers. Managers, pictured, are (standing, from the left) James Shaw of Littlefield and Jerry Wiley of Lubbock; (kneeling) Bill Symons of Perryton and Tommy Seay of Andrews. Student trainers are Charles Steinman of Abilene and Doug Cowan of Odessa.

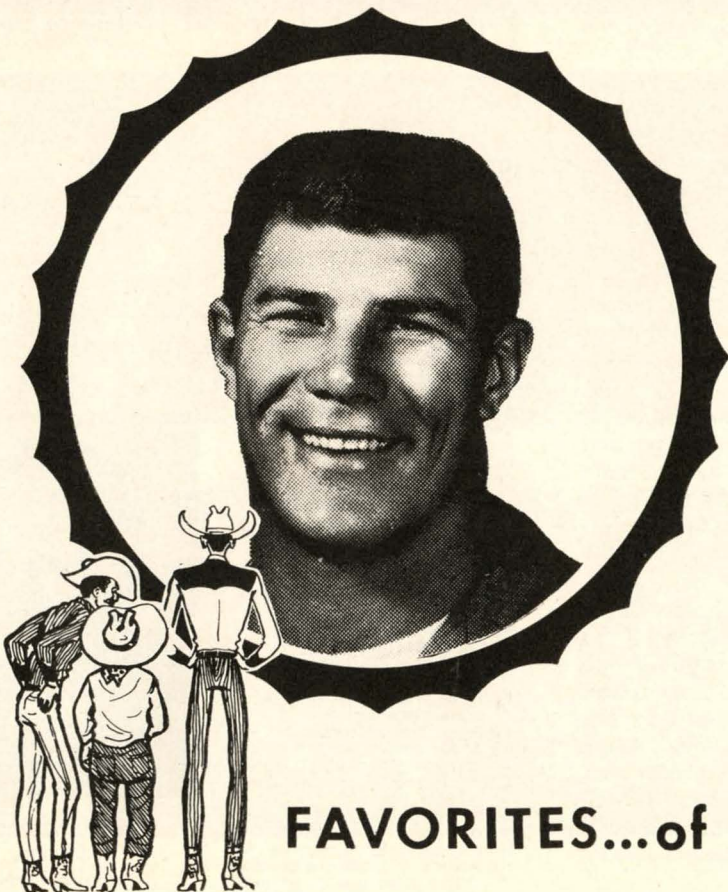

FAVORITES...of West Texans !

BAYLOR UNIVERSITY . . .



Dr. Abner V. McCall
President



Dr. W. R. White
Chancellor

Baylor University was founded in 1845 at Independence, Texas, under charter granted by the Republic of Texas, the University later moving to Waco.

The University was named for Judge Robert Emmet Bledsoe Baylor, veteran of the War of 1812, who was one of the school's three founders. Co-founders were Rev. William M. Tryon and Rev. James E. Huckins.

Judge Baylor, native of Kentucky, was a member of the Kentucky legislature. He moved to Alabama, where he also served in the legislature and the national congress, before he moved to the then Republic of Texas. He became a supreme court justice in the new republic.

Rev. Tryon was a New York City native, educated at Mercer. He became chaplain of the congress of the Republic of Texas. Rev. Huckins, native of New Hampshire, educated at Brown University, came to Texas in 1840, became principal, at Galveston, of Texas' first public school.

Now the world's largest Baptist university, Baylor has 10 schools and colleges in Waco, Houston and Dallas, offers 19 degrees on the baccalaureate, graduate and doctorate levels. The College of Medicine is in Houston, the College of Dentistry and Graduate Research Institute in Dallas.

The College of Arts and Sciences, the Schools of Business, Law, Education, Music, Religion, Nursing and the Graduate School are located on the 50-acre main campus in Waco, a growing city of 112,000 located in the heart of Texas and looking to accelerated growth with a greatly increased water supply assured for the very near future.

Baylor has added over \$12,000,000 in new buildings in less than a dozen years, the newest being the beautiful Hankamer School of Business building and Penland Hall men's dormitory. Others of very recent construction include Morrison Constitution Hall for the Law School, the huge new Book Store building, Music Building, Ruth Collins women's dormitory, Student Union building, beautiful Armstrong Browning Library, Tidwell Bible Building, Allen and Dawson women's dormitory, D. K. Martin Hall men's dormitory, Speight-Jenkins married students' dormitory.

Although a Baptist university, Baylor has students of many denominations, including Catholics, Methodists, Episcopalians, Presbyterians and more than 30 other denominations and faiths. Many of these have their own campus clubs and organizations; many compete on Baylor athletic teams and in other activities.

Baylor has a strong unit of the Air Force ROTC on its campus, active since World War II days.

Armstrong Browning Library, a campus showplace, houses the world's largest collection of manuscripts, first editions and personal material of the English poet Robert Browning. The Baylor Theater on the campus is world famous for original plays and stagings, attracts some of the world's greatest actors and directors to observe and participate.

Varsity and freshman home football games are played in lighted, 50-000-seat Baylor Stadium, sunken concrete bowl built in 1950. Playing surface is 26 feet below surrounding ground level and fans enter at a point half way to the top of the stands.

The athletic staff is housed in a new, air-conditioned office building under the stadium's east stands, part of a \$125,000 addition that also includes new and greatly expanded home and visiting team dressing quarters, two new football practice fields and a new full-sized 8-lane quarter mile oval cinder track with 10-lane 220-yard straightaway, rapidly nearing completion. Baylor, the 1960 Southwest Conference track champion, will host the 1962 Conference meet in its new track stadium.

BEAR FACTS . . .

Location: Waco, Texas
 President: Dr. Abner V. McCall
 Chancellor: Dr. W. R. White
 Enrollment: 5,116 (2998 men, 2118 women)
 Conference: Southwest
 Athletic Director and Head Football Coach: John D. Bridgers (Auburn-1947)
 Assistant Athletic Director: R. E. (Bill) Henderson
 Stadium Director: F. A. (Jim) Crow
 Basketball Coach: B. M. Menefee
 Track Coach: Jack Patterson
 Baseball Coach: E. E. Schroeder
 Tennis Coach: Dr. Herbert Schwetman
 Golf Coach: Odis Beck
 Chief Football Assistant: Walter Hackett
 Assistant Football Coaches: Chuck Purvis, Charley Driver, Vernon Glass, Herbert Zimmerman, Wayne Harris, Joe Newbill
 Freshman Football Coach: M. A. (Catfish) Smith
 Assistant Basketball Coach: Jerry Walsh
 Football Captains: Ronnie Stanley, Bobby Lane, Bill Hicks
 Team Physician: Dr. H. H. (Bud) Trippett
 Trainer: Weaver Jordan
 Band: Golden Wave (110 pieces)
 Director: Donald I. Moore
 Sports Information Director: George Wright
 Team Nickname: Bears
 Colors: Green and Gold
 1960 Record: 8-2-0 for tie for second in SWC; plus 12-13 Gator Bowl loss to Florida



John Bridgers
Coach
Athletic Director

Baylor Bears . . .

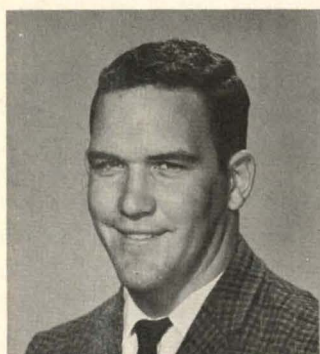

LEWIS SESSUMS



BILL HICKS



KEN HAYS



BUTCH MAPLES



BOBBY PLY



RONNIE STANLEY



BUDDY WHITE



BERT TATE

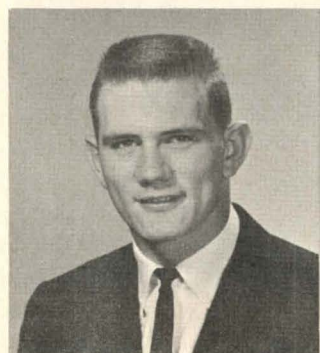

TOMMY MINTER



SONNY WHORTON



JIM OLDHAM



RONNIE BULL

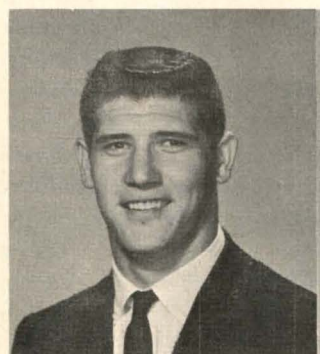

JAMES BOWDEN



RONNIE GOODWIN



CARL CHOATE



BENNY CORLEY

Texas Tech Football Roster - 1961

NO.	NAME	POS.	WT.	HT.	AGE	CLASS-EXP.	HOME TOWN
16	Johnny Lovelace	QB	210	6-4	20	Jr.-1L	Farwell
17	Doug Cannon	QB	182	5-10	20	Soph.-FN	Levelland
18	Allen Shuler	QB	178	6-1	20	Jr.-Sq	San Antonio
20	Bake Turner	HB	175	6-2	21	Sr.-2L	Alpine
21	Bill Worley	HB	155	5-9	19	Soph.-FN	Midland
22	Roger Gill	HB	190	6-1	20	Soph.-1Sq	San Antonio
24	Jay Dean Byrum	HB	175	5-9	20	Jr.-1Sq	Ysleta
25	Dick Polson	HB	183	5-11	22	Sr.-2L	Amarillo
29	Charles McEntire	HB	185	5-11	20	Jr.-1L	McKinney
30	H. L. Daniels	FB	185	5-11	19	Soph.-FN	Marshall
31	George Fraser	FB	195	6-0	21	Sr.-2L	Llano
40	Charles Lipsey	HB	165	5-9	19	Soph.-FN	Cisco
41	David Rankin	HB	177	6-2	18	Soph.-FN	Midland
42	Wayne Scott	HB	160	5-9	20	Soph.-FN	Marlow, Okla.
44	Coolidge Hunt	FB	195	6-3	20	Jr.-1L	Lubbock
49	C. W. Williams	FB	179	6-0	20	Jr.-1L	McKinney
50	Charles Harrison	C	185	5-10	20	Jr.-1L	Abilene
51	Dennis Grimes	C	189	6-2	20	Jr.-1L	Seagraves
52	Robert Foster	C	185	5-11	19	Soph.-FN	Sundown
53	Weldon Brown	C	174	6-3	21	Soph.-FN	Denver City
54	Jimmy Wells	C	187	5-10	19	Soph.-FN	Dumas
60	Bev Herndon	G	170	5-10	19	Soph.-FN	Sweetwater
62	Albert Swening	G	186	5-11	19	Soph.-FN	Lubbock
63	Nathan Armstrong	G	199	6-2	19	Jr.-1Sq	Sweetwater
64	Kelly Mitchell	G	195	6-1	21	Jr.-1Sq	Hobart, Okla.
65	Ken Milliken	G	190	6-1	21	Jr.-Jr.-1Sq	San Angelo
67	Jackie Nichols	G	182	5-10	20	Soph.-1Sq	Lubbock
68	Walter Rankin	G	190	6-2	20	Soph.-FN	Midland
69	Richard Willis	G	204	6-2	20	Soph.-1Sq	Ft. Sumner, N.M.
70	Tommy Hayes	T	195	6-2	20	Soph.-1Sq	Electra
71	Dennis Watkins	T	195	6-1	19	Soph.-FN	McCamey
72	Bill Shaha	T	195	5-10	19	Soph.-FN	Dumas
73	Ronnie McWilliams	T	195	6-0	19	Soph.-FN	Littlefield
74	Larry Mullins	T	205	6-3	20	Sr.-2L	Snyder
75	Roy Blair	T	195	6-1	20	Soph.-1Sq	Midland
76	Pat Holmes	T	233	6-5	20	Sr.-2L	Del Rio
78	Richard Stafford	T	225	6-4	21	Sr.-1L	Matador
79	Dan Hennig	T	194	6-1	19	Soph.-FN	Whitewright
80	Jerry Elbert	E	195	6-2	22	Jr.-1L	Wellington
81	David Parks	E	190	6-2	19	Soph.-FN	Abilene
82	Bob Witucki	E	205	6-3	23	Sr.-1L	Tulsa, Okla.
83	Jimmy Hacker	E	165	6-1	19	Soph.-FN	Bowie
84	Larry Jones	E	170	5-11	20	Jr.-1Sq	Lubbock
85	Douglas Lillard	E	170	5-11	19	Soph.-FN	Gainesville
86	Jim Potter	E	176	6-1	19	Soph.-FN	Dallas
88	Cary Miller	E	188	6-0	19	Soph.-FN	Vernon
89	Jerry Garrison	E	195	6-1	20	Jr.-1L	Levelland



*New RCA VICTOR Color TV—
you have to see it
to believe it!*



RCA Victor's new High-Fidelity Color tube brings you color so lifelike you actually have to see it to believe it! Up to 50% brighter color picture . . . vastly improved black-and-white picture, too . . . plus the tremendous picture power of RCA's revolutionary New Vista tuner. All this in beautifully styled, magnificently crafted cabinets! Come in for a demonstration.



The Most Trusted Name
 in Color Television

RADIO CORPORATION OF AMERICA

RADIO LAB

1501 Avenue Q

VICEROY'S got it

GOT THE FILTER! GOT THE B



BAYLOR

PROBABLE STARTING LINE-UP

No.	Name	Position
85	HERBERT HARLAN . . .	LE
73	JOHN FRONGILLO . . .	LT
63	RONNIE ROGERS . . .	LG
55	BILL HICKS	C
66	HERBY ADKINS . . .	RG
75	JOHNNY JESSUP . . .	RT
81	BOBBY LANE	RE
17	RONNIE STANLEY . . .	QB
41	BOBBY NORVELL . . .	LH
42	BERT TATE	RH
25	RONNIE BULL	FB

REFEREE
Harold Matthews

10	Trull, QB
14	Ply, QB
17	Stanley, QB
20	Roberts, HB
22	Oldham, HB
23	Harbour, HB
24	Blair, HB
25	Bull, FB
28	Minter, HB
30	Corley, FB
31	Davies, FB
32	Adams, FB
33	Hoffman, FB
35	Whorton, FB
40	Goodwin, HB

UMPIRE
Bailey McElreath

THE BEARS SQUAD

41	Norvell, HB
42	Tate, HB
47	Bowden, HB
45	White, HB
50	Hays, C-E
54	Maples, C
55	Hicks, C
60	Allen, G
62	Boozer, G
63	Rogers, G
65	Burk, G
66	Adkins, G
69	Mankin, G
70	Moore, T
71	Markham, T

72	Irwin, T
73	Frongillo, T
75	Jessup, T
77	Crenshaw, T
78	Sessums, G
79	Nicklas, T
81	Lane, E
82	Plumb, E
83	Harris, E
84	Pearson, E
85	Harlan, E
86	Ingram, E
87	Heath, E
89	Choate, E

LINESMAN
W. D. Lawson

Don't smoke another cigarette until . . . you learn

t at both ends ...

LEND!



"At both ends ... really?"

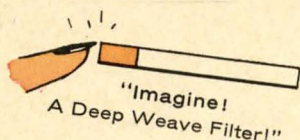

"Imagine!
A Deep Weave Filter!"

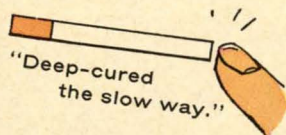

"Deep-cured
the slow way."



"You get more to enjoy."

SHE: I'd heard about the famous filter, never knew Viceroy had the best taste, too.

HE: You get both! Viceroy's Deep-Weave* Filter and the rich tobacco blend!

Compare the filter: Only Viceroy has the Deep-Weave Filter. Viceroy's Deep-Weave Filter is woven from a vegetable substance that's pure, and safe!

Compare the blend: Only Viceroy has this rich tobacco blend, deep-cured the slow way to bring real taste to filter smoking!

SHE: Mmm, now I've really got it! Viceroy's Deep-Weave Filter and the best taste, too!

HE: You'll feel a big difference in pleasure... because Viceroy's got it at both ends. Got the filter! Got the blend!

*Reg. U.S. Pat. Office

TEXAS TECH

PROBABLE STARTING LINE-UP

No.	Name	Position
81	DAVID PARKS	LE
74	LARRY MULLINS	LT
64	KELLY MITCHELL	LG
80	JERRY ELBERT	C
63	NATHAN ARMSTRONG	RG
76	PAT HOLMES	RT
84	LARRY JONES	RE
16	JOHN LOVELACE	QB
21	BILL WORLEY	LH
41	DAVID RANKIN	RH
44	COOLIDGE HUNT	FB

FIELD JUDGE
Ken Pryor

THE RED RAIDER SQUAD

16 Lovelace, QB	50 Harrison, C	73 McWilliams, T
17 Cannon, QB	51 Grimes, C	74 Mullins, T
18 Schuler, QB	52 Foster, C	75 Blair, T
20 Turner, HB	53 Brown, C	76 Holmes, T
21 Worley, HB	54 Wells, C	78 Stafford, T
22 Gill, HB	60 Herndon, G	79 Hennig, T
24 Byrum, HB	62 Swening, G	80 Elbert, E
25 Polson, HB	63 Armstrong, G	81 Parks, E
29 McEntire, HB	64 Mitchell, G	82 Witucki, E
30 Daniels, FB	65 Milliken, G	83 Hacker, E
31 Fraser, FB	67 Nichols, G	84 Jones, E
40 Lipsey, HB	68 Rankin, W., G	85 Lillard, E
41 Rankin, D., HB	69 Willis, G	86 Potter, E
42 Scott, HB	70 Hayes, T	88 Miller, E
44 Hunt, FB	71 Watkins, T	89 Garrison, E
49 Williams, HB	72 Shaha, T	

BACK JUDGE
Richard Haas

what Viceroy can do for your smoking pleasure!

Baylor Roster . . .

No.	Name	POS.	WT.	HT.	AGE	Class-Exp.	Home Town
10	Don Trull	QB	171	6-1	20	Soph.-1Sq	Oklahoma City, Okla.
14	Bobby Ply	QB	190	6-1	21	Sr.-2L	Mission
17	Ronnie Stanley	QB	190	6-1	20	Sr.-2L	Port Arthur
20	Kelly Roberts	HB	167	6-0	19	Soph.-FN	Mt. Pleasant
22	Jim Oldham	HB	176	5-11	21	Jr.-1L	Fairbanks
23	Larry Harbour	HB	155	5-11	21	Sr.-2Sq	Rogers
24	Dean Blair	HB	188	6-1	23	Sr.-1L	Spokane, Wash.
25	Ronnie Bull	FB	190	6-0	21	Sr.-2L	Bishop
28	Tommy Minter	HB	170	5-11	22	Sr.-2L	Gladewater
30	Benny Corley	FB	204	6-0	19	Soph.-FN	Bronte
31	Tom Davies	FB	195	6-0	19	Soph.-FN	San Antonio
32	Don Adams	FB	179	5-11	20	Jr.-1Sq	Groesbeck
33	Dalton Hoffman	FB	201	6-0	19	Soph.-FN	Ballinger
35	Elbert (Sonny) Whorton	FB	192	6-0	22	Sr.-2L	Rule
40	Ronnie Goodwin	HB	168	5-11	20	Jr.-1L	Odessa
41	Bobby Norvell	HB	170	5-10	20	Soph.-1Sq	Garland
42	Bert Tate	HB	180	5-11	20	Jr.-1L	Marlin
47	James Bowden	HB	180	6-0	20	Soph.-FN	McCamey
45	Horace (Buddy) White	HB	168	5-10	22	Jr.-1L	Odessa
50	Kenneth Hays	C-E	213	6-2	21	Sr.-1L	Linden
54	James (Butch) Maples	C	217	6-4	20	Jr.-1L	Mt. Vernon
55	Bill Hicks	C	214	6-2	21	Sr.-2L	Little Rock, Ark.
60	Billy Allen	G	196	6-0	20	Soph.-1Sq	Wichita Falls
62	Don Boozer	G	216	6-1	19	Soph.-FN	Pasadena
63	Ronnie Rogers	G	190	5-8	20	Soph.-1Sq	Garland
65	Robert Burk	G	212	6-0	20	Jr.-1L	Andrews
66	Herby Adkins	G	196	5-11	21	Sr.-2L	Nederland
69	Robert Mankin	G	198	6-2	21	Jr.-2Sq	Bonham
70	James Moore	T	218	6-3	19	Jr.-1Sq	Harlingen
71	Jon Markham	T	245	6-3	21	Sr.-1L	Odessa
72	Stanley Irwin	T	218	6-3	20	Jr.-1Sq	Terrell
73	John Frongillo	T	244	6-3	22	Sr.-1L	Lakewood, Cal.
75	Johnny Jessup	T	210	6-2	21	Soph.-1Sq	Dallas
77	Bobby Crenshaw	T	218	6-3	20	Soph.-1Sq	Pasadena
78	Lewis Sessums	G	210	6-1	19	Soph.-FN	Sundown
79	Pete Nicklas	T	246	6-4	22	Sr.-1L	Whittier, Cal.
81	Bobby Lane	E	192	6-2	21	Sr.-1L	Bellflower, Cal.
82	Thomas (Ted) Plumb	E	177	6-2	22	Sr.-2Sq	Concord, Cal.
83	Jerry Harris	E	183	6-1	20	Jr.-1L	Odessa
84	Claude Pearson	E	197	6-3	21	Jr.-2Sq	Memphis, Tenn.
85	Herbert Harlan	E	187	6-3	21	Jr.-1L	Dallas
86	James Ingram	E	190	6-0	19	Soph.-FN	Odessa
87	Dwain Heath	E	201	6-3	19	Soph.-FN	Fort Worth
89	Carl Choate	E	201	6-3	20	Jr.-1Sq	Pasadena

SCORE BIG

Savings

...AT

Piggly Wiggly

If your goal is big savings — you'll rack up extra points with every shopping trip to Piggly Wiggly. They have a team composed of National Brands — a famous food team that offers fine foods on a budget. For Piggly Wiggly's everyday low prices, S&H green stamps, and money-saving specials make saving easy!

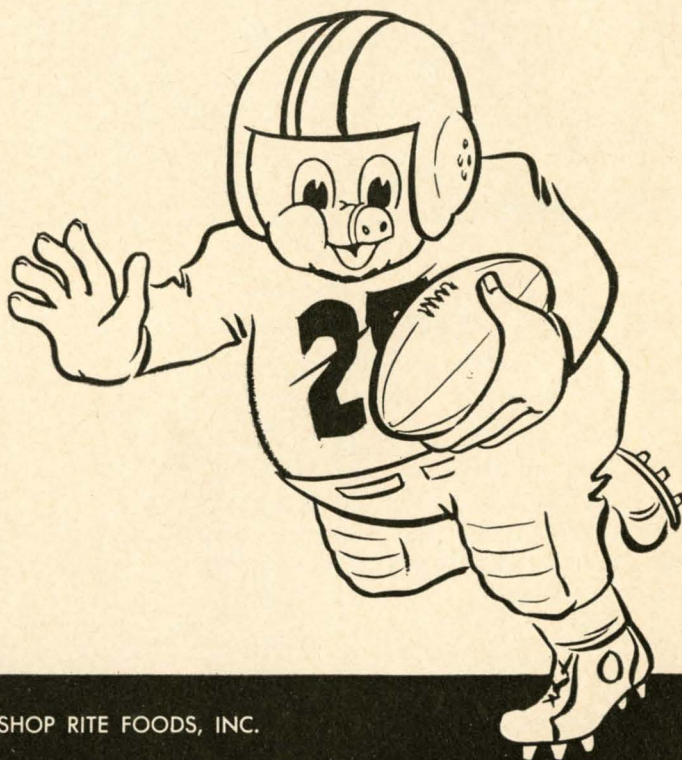

**Piggly
Wiggly**

SHOP RITE FOODS, INC.

Baylor Bears . . .



CLAUDE PEARSON



HERBERT HARLAN



JERRY HARRIS



TED PLUMB

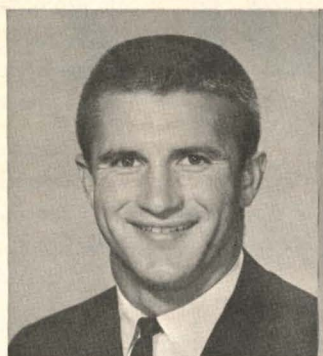

BOBBY NORVELL



BOBBY LANE



JAMES INGRAM



JOHN FRONGILLO



JOHNNY JESSUP



JON MARKHAM



JAMES MOORE



PETE NICKLAS



HERBY ADKINS



ROBERT MANKIN



ROBERT BURK



RONNIE ROGERS

College Football and The Hall of Fame

These great players and coaches were elected to the Hall of Fame in 1961 and they will be inducted into football's shrine at the Annual Awards Dinner of The National Football Foundation in December. These men have joined 181 others who have been honored for their deeds and dedication on the gridiron and their reputation and integrity in after life. To these men came the fine rewards of America's greatest game, intercollegiate football. To them the game meant the finest experiences of life.



GLENN DAVIS

"Mr. Outside" of fine Army teams in 1944-46. Their greatest all-time halfback and scorer.



WELDON HUMBLE

Captain and guard at Rice, 1941-2, 1946. One of the great players of the Southwest.



CHOO CHOO JUSTICE

North Carolina's amazing halfback, 1946-49. Set national records in rushing and punting.



GEORGE McAFEE

Duke, 1937-39. One of the great halfbacks of the Southern Conference. Leading scorer.



PAT PAZZETTI

Lehigh quarterback, 1910-13, captain and All-America. Fine runner, passer and punter.



CLAUDE REEDS

Earliest of fine Oklahoma fullbacks, 1910-13. Their finest punter, and first long passer.



BOB REYNOLDS

Stanford's power-packed tackle, 1933-35. Only man to play 180 minutes in the Rose Bowl.



BOB SUFFRIDGE

Tennessee's fine guard and best blocker in the South, 1938-40. Played in 30 straight victories.



CHARLIE CALDWELL

Princeton's most successful coach, 1945-56. Coach of the Year, 1950. Outstanding record.



DON FAUROT

One of America's great coaches. At Missouri 1935-56. Originated and developed the Split-T.

DOES FOOTBALL MEAN AS MUCH TO YOU?

If so you should become a member of The National Football Foundation and Hall of Fame. The Foundation is a nationwide organization that enlists everyone interested in the game for a purpose which truly serves American youth. That purpose is to promote football as an integral and wholesome part of our educational process and to encourage the beneficial direction and playing of the game throughout the country.

Join the Foundation and help us build the Hall of Fame. Become active in your home town chapter.



Mail to:

NATIONAL FOOTBALL FOUNDATION AND HALL OF FAME, New Brunswick, N. J.

☐ I am interested in joining my home town chapter of the Foundation
(Minimum dues \$10 per year, tax deductible)

☐ I am interested in receiving a complimentary copy of your FOOTBALLETTER

Name: College Class

Address:

Concerning Texas Tech's Freshmen . . .



JERE DON MOHON

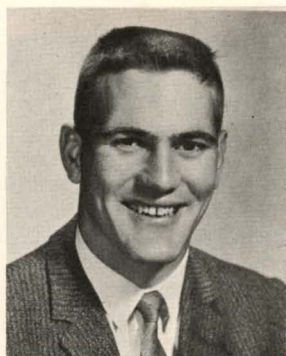

TOMMY TURNER



JACKIE WILES



JIM WRIGHT

Pictured above are the four students who are assisting Berl Huffman with the Texas Tech Picadors. Mohon and Wiles completed their Red Raider eligibility last year. Turner was to play center this season, but a knee injury prevented his participation. Wright is a former Texas A&M quarterback completing work on his degree at Texas Tech.

Freshman Schedule

- Oct. 19 Hardin-Simmons B, Abilene, 7:30 p.m.
- Oct. 13 Arkansas Frosh, Lubbock, 7:30 p.m.
- Nov. 4 Rice Frosh, Houston, 2 p.m.
- Nov. 10 West Texas B, Lubbock, 3 p.m.
- Nov. 17 North Texas Frosh, Lubbock, 3 p.m.

Varsity Physician . . .



DR. WALLACE HESS

Red Raiders. . .



CARY MILLER



WELDON BROWN



DOUG LILLARD



BOB WITUCKI

Who Coached 'em, What They Study . . .

NAME — HOME TOWN

MAJOR SUBJECT

HIGH SCHOOL COACH

Nathan Armstrong — Sweetwater
 Roy Blair — Midland
 Weldon Brown — Denver City
 Jay Dean Byrum — Ysleta
 Doug Cannon — Levelland
 H. L. Daniels — Marshall
 Jerry Elbert — Wellington
 George Fraser — Llano
 Jerry Garrison — Levelland
 Roger Gill — San Antonio
 Dennis Grimes — Seagraves
 Jimmy Hacker — Bowie
 Charles Harrison — Abilene
 Tommy Hayes — Electra
 Dan Hennig — Whitewright
 Bev Herndon — Sweetwater
 Pat Holmes — Del Rio
 Coolidge Hunt — Lubbock
 Larry Jones — Lubbock
 Douglas Lillard — Gainesville
 Charles Lipsey — Cisco
 Johnny Lovelace — Farwell
 Charles McEntire — McKinney
 Gary McGill — Albuquerque, N.M.
 Ronnie McWilliams — Littlefield
 Ken Milliken — San Angelo
 Kelly Mitchell — Hobart, Okla.
 Larry Mullins — Snyder
 Jackie Nichols — Lubbock
 David Parks — Abilene
 Dick Polson — Amarillo
 Jim Potter — Dallas
 David Rankin — Midland
 Walter Rankin — Midland
 Wayne Scott — Marlow, Okla.
 Bill Shaha — Dumas
 Allen Shuler — San Antonio
 Richard Stafford — Matador
 Albert Swening — Lubbock
 Bake Turner — Alpine
 Tommy Turner — Garland
 Dennis Watkins — McCamey
 Jimmy Wells — Dumas
 Randy Weyl — Fort Worth
 C. W. Williams — McKinney
 Richard Willis — Fort Sumner, N.M.
 Bill Worley — Midland

Physical Education
 Personnel Management
 Animal Husbandry
 Arts and Sciences
 Accounting
 Electrical Engineering
 Physical Education
 History
 Electrical Engineering
 Physical Education
 Business Administration
 Accounting
 Traffic Management
 Personnel Management
 Business Management
 Agronomy
 Accounting
 History
 Government
 Civil Engineering
 Personnel Management
 Physical Education
 Management
 Marketing
 Business Administration
 Physical Education
 Mathematics
 Industrial Engineering
 Government
 Physical Education
 Engineering
 Industrial Management
 Electrical Engineering
 Business Administration
 Mathematics
 Accounting
 Industrial Management
 Industrial Management
 Government
 Secondary Education
 Secondary Education
 Accounting
 Animal Husbandry
 Business Administration
 Physical Education
 Education
 Personnel Management

Elwood Turner
 Aubrey Gill
 Don Orr
 Jack (Red) Coats
 Johnny Hickman
 Dub Wooten
 John Hurley
 James Moore
 Johnny Hickman
 Bruce Shaw
 A. D. Shaver
 Jess Stiles
 Chuck Moser
 Jerry Wilson
 Harry Lander
 Elwood Turner
 Glenn Scallorn
 Buddy Brothers
 Buddy Brothers
 James Ryan
 Zac Henderson
 J. D. Atwell
 Joe Simpson
 Bill Gentry
 Don Williams
 Bob Harrell
 Tex Bartlett
 John Conley
 Buddy Brothers
 Chuck Moser
 Joe Kerbel
 Joe Simpson
 Harold King
 Audrey Gill
 Sevil Pickett
 Burt Bartlett
 Glen Crocker
 Tex Bradshaw
 Bill Dubose
 Pete Bromley
 Bill Ellington
 Don Seymour
 Burt Bartlett
 Bill Allen
 Joe Simpson
 James Burke
 Harold King



WELLS TEAGUE
of Lubbock
Drum Major

Marching Band . . .

MAJORETTES

Jacquette Cox	_____	Bowie
Carolyn Davis	_____	Lubbock
Pamela White	_____	Richardson
Billye King	_____	Loop
Sandy Bell	_____	Clovis, N.M.
Cindy Parker	_____	Hale Center
Carole Brashear	_____	Petersburg



MARLIN LINDSEY
of Odessa
Drum Major

BAND OFFICERS

President
Phil Anthony, Amarillo

Vice President
Bob Breckenridge,
Big Spring

Treasurer
Reid Warner, Dallas



Leon Harris
Announcer



DEAN KILLION
Director of Bands

STAFF

Keith McCarty,
Assistant Professor of
Woodwinds

Richard Tolley,
Instructor of Brass

Jerry Pickens, Levelland,
Librarian, Drill Assistant

Clifford Bates, Lubbock,
Librarian, Drill Assistant

Jonelle Minton, Lubbock,
Secretary

Barbara Sperberg, Odessa,
Secretary

Jim Sudduth, Crosbyton,
Drill Assistant

Mike Metze, Levelland
Drill Assistant

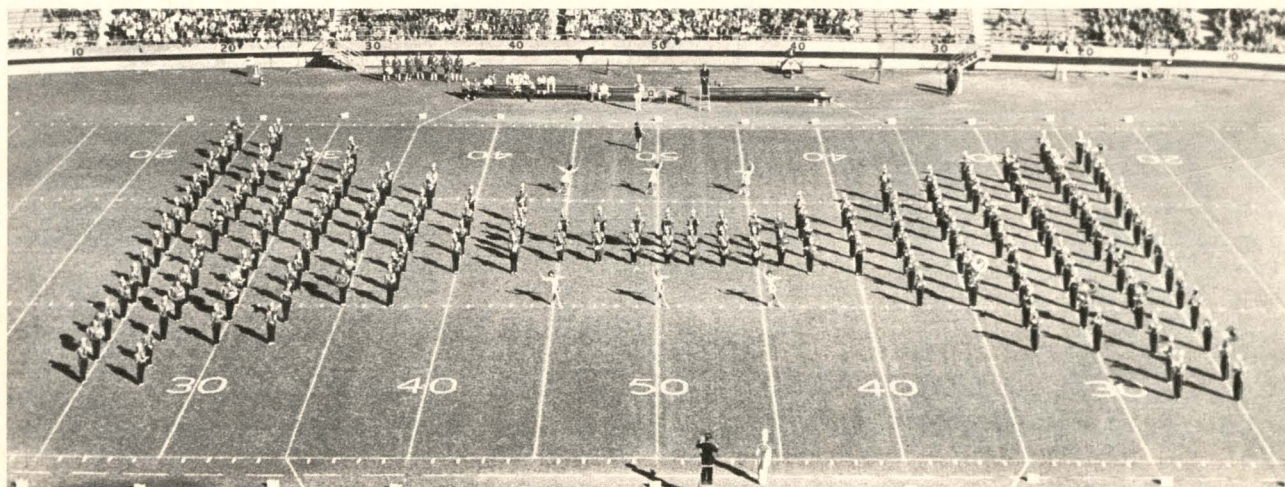

FOR FUTURE TEXAS TECHSANS

JUVENILE

T-SHIRTS

FOR THE CLASS OF 19??

- FOR SONS
- DAUGHTERS
- GRANDCHILDREN
- NEPHEWS
- NIECES
- FRIENDS

Sizes 2, 4, 6, and 8 year old

\$1.50 Postpaid Anywhere in U. S.

Also available in a White Sweat Shirt at

\$2.00 Postpaid



"MAIL ORDERS FILLED PROMPTLY"

TEXAS TECH COLLEGE BOOKSTORE

LUBBOCK, TEXAS

OWNED AND OPERATED BY TEXAS TECHNOLOGICAL COLLEGE

"SUPPORTING TEXAS TECH ATHLETICS"



ROBERT J. WALKER
President

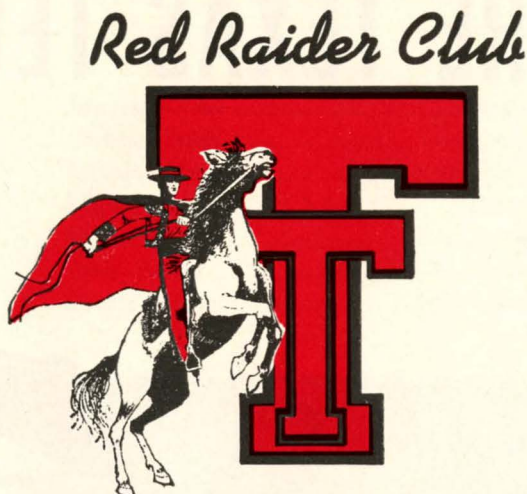

VERLON BIGHAM
First Vice President



B. E. RUSHING, JR.
Second Vice President



LOYD LANOTTE
Third Vice President



L. EDWIN SMITH
Secretary-Treasurer



ALLEN BENTON
Past President

Join The Red Raider Club . . .

Each week during the football season and at intervals throughout the year, a letter, reporting on Tech's athletic program, is sent to Red Raider Club members.

The Texas Tech Athletic Department publishes each year a pressbook for football and one for basketball. Only distribution of the pressbook other than to newspapermen, radio, and television sports directors is to members of the Red Raider Club.

Red Raider Club members are hosts at social events to Tech athletes.

RED RAIDER FUNDS ARE USED TO FURNISH ATHLETES WITH ROOM, BOARD, TUITION, AND BOOKS.

Red Raider Club members have the satisfaction of knowing that they are helping worthy boys obtain a college education, and that they are helping build an athletic program this region can be proud of.

If you would like to participate in this splendid program, and are interested in joining the Red Raider Club, you may request details from the club's executive vice president, Leete Jackson, Box 456, Lubbock, telephone POter 2-8680.



LEETE JACKSON
Executive Vice President

**REGARDLESS OF HOW LARGE OR SMALL YOUR CONTRIBUTION
WE WANT AND NEED YOUR SUPPORT — JOIN NOW.**

Contributions In Excess Of \$10 Are Tax Deductible

Conference Participation . . .

Texas Tech has been eligible for official Southwest Conference competition for four seasons in all sports except baseball and football. Football could not be included until last fall because of various schedule commitments.

During the school year 1960-61 the Red Raiders finished fifth or better in every sport. By sports, beginning in the 1957-58 season, the Raiders have finished as follows: Tennis—2nd, 4th, 4th, 4th. Basketball—3rd tie, 3rd, 4th tie, 1st. Swimming—5th, 4th, 4th, 4th. Golf—6th, 1st, 3rd, 2d. Track—8th, 4th, 4th, 5th.

Texas Tech formally resigned from the Border Conference, which it entered in 1932, during the summer of 1956 (following the favorable Southwest Conference vote May 12, 1956). The Raiders won 11 football championships in 17 official Border Conference campaigns. Tech compiled a conference record of 52 wins, 5 losses, and 3 ties.

Texas Tech's football record with Southwest Conference schools:

Team	W	L	T	Pct.
Southern Methodist	4	4	0	.500
Texas Christian	6	11	0	.353
Texas A&M	5	13	1	.237
Baylor	4	14	1	.237
Texas	1	9	0	.100
Rice	1	10	0	.091
Arkansas	0	4	0	.000
Totals	21	65	2	.250

All-Border Conference . . .

(Note: A number of Tech's outstanding players are not included in this listing because for a number of years Tech did not play enough conference members to permit an adequate representation.)

- 1933—E Elva Baker, first team; E Matt Hitchcock, second team.
- 1934—C Lawrence Priddy, HB Glynn C. Dowell, first team; G Pete Owens, second team.
- 1935—G Walker Nichols, QB Charles Duvall, second team.
- 1936—E Herschel Ramsey, T William Holcomb, C Tox Wiginton, HB Jim Neill, second team.
- 1937—E Herschel Ramsey, G Floyd Owens, HB Elmer Tarbox, first team; G Lewis Jones, second team.
- 1941—QB Tyrus Bain, FB Charles Dvoracek, second team.
- 1942—B J. R. Callahan, B Walter Schlinkman, first team; E Joe Smith, T George Zoller, G Doyle Caraway, G Will Allbright, B Don Austin, second team.
- 1943—No All-Conference team.
- 1944—No All-Conference team.
- 1945—No All-Conference team.
- 1946—T Bernie Winkler, G Floyd Lawhorn, C Roland Nabors, HB Roger Smith, first team; T Clyde Hall, FB Ed Robnett, second team.
- 1947—T Bernard Winkler, C Roland Nabors, first team; E Joe Smith, QB Fred Brown, HB Ed Smith, second team.
- 1948—E Bill Kelley, T Marshall Gettys, G Dan Pursel, first team; T John Andrews, G Dorell McCurry, QB Ernest Hawkins, second team.
- 1949—T Marshall Gettys, G Dan Pursel, FB James Conley, first team; HB Calvin Steveson, second team.
- 1950—T Jerrell Price, G Robert Broyles.
- 1951—T Jerrell Price (Capt.), G Ray Howard, C Aubrey Phillips, HB Bobby Cavazos, first team; QB Junior Arterburn, HB Jim Turner, second team.
- 1952—HB Bobby Cavazos, offense; G Ray Howard and HB Jim Turner, defense.
- 1953—T Jerry Walker, T Jimmy Williams, G Don Gray; QB Jack Kirkpatrick, HB Bobby Cavazos (Capt.), FB James Sides, first team; E Vic Spooner, second team.
- 1954—E Claude Harland, T Jerry Walker, HB Rick Spinks, FB James Sides, first team; E Dean White, T Bill Herchmann and Bob Kilcullen, G Hal Broadfoot and Arien Wesley, C Dwayne West, QB Jerry Johnson, HB Walter Bryan, second team.
- 1955—T Jerry Walker, FB James Sides, G Hal Broadfoot, first team; T Bill Herchmann, HB Don Schmidt, second team.

Red Raiders . . .

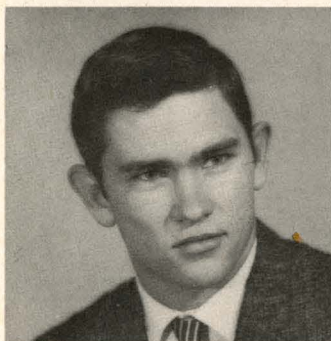

NATHAN ARMSTRONG



KELLY MITCHELL



JOHNNY LOVELACE



RICHARD STAFFORD

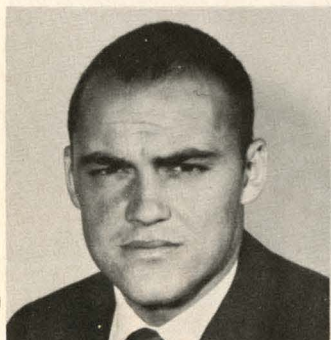

JERRY ELBERT



KEN MILLIKEN



LARRY JONES

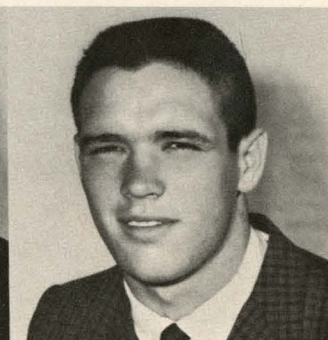

C. W. WILLIAMS

Red Raiders . . .

S - R. 20 - 78 -
4



H. L. DANIELS



DAN HENNIG



BILL WORLEY



CHARLES LIPSEY

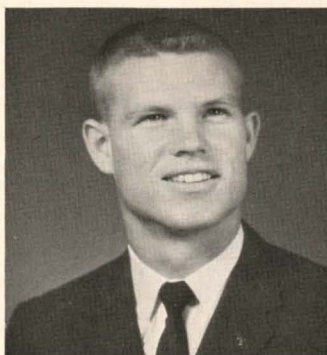

JIM POTTER

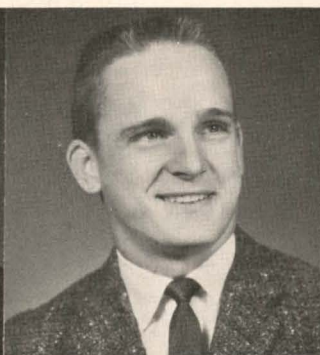

WAYNE SCOTT



RAY McWILLIAMS



DENNIS WATKINS



JIMMY WELLS



DOUG CANNON



JIM HACKER



DAVID RANKIN



BILL SHAHA

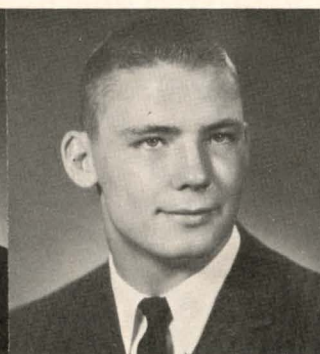

ALBERT SWENING



ROGER GILL



BEV HERNDON

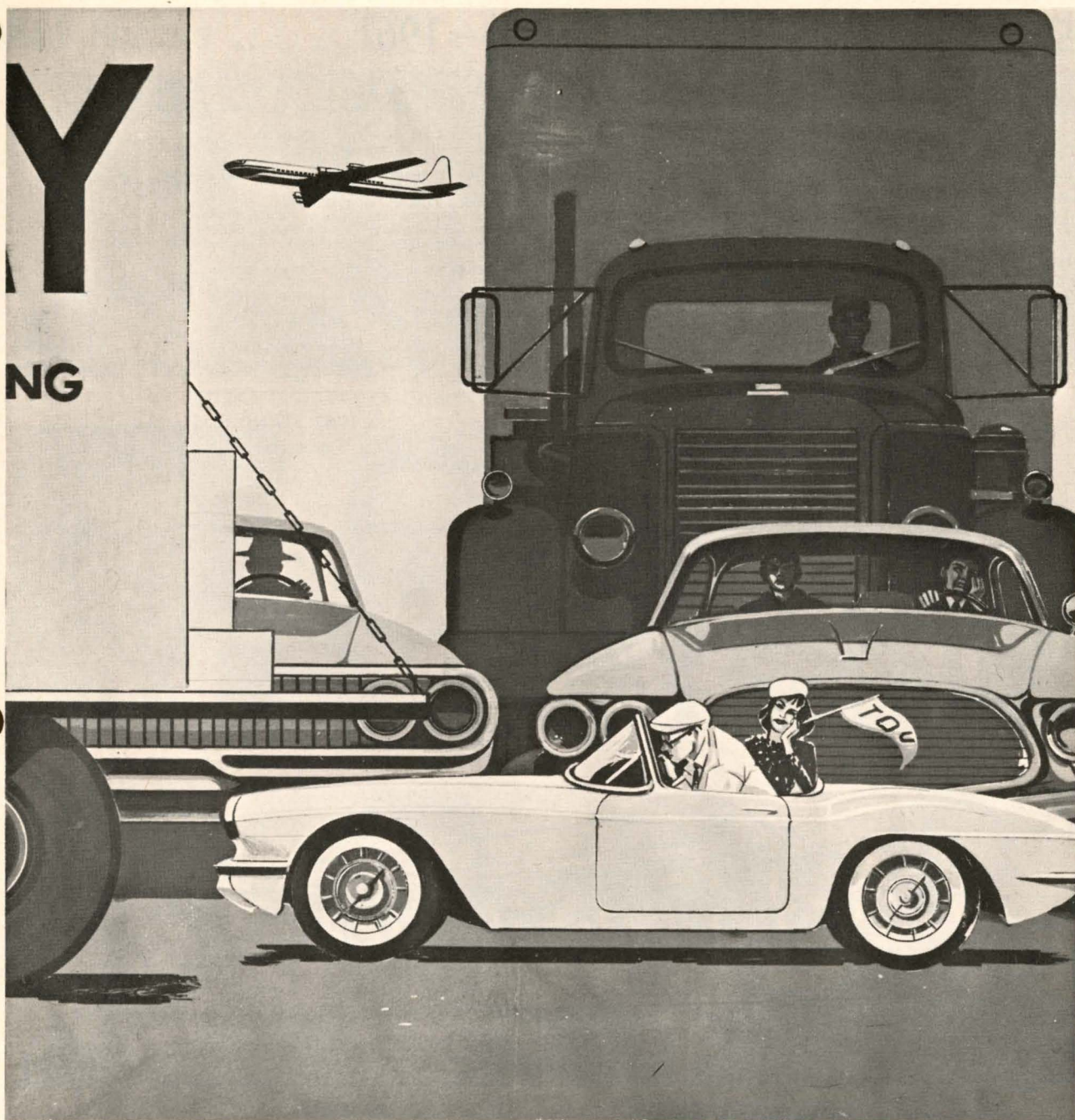

Next time, relax to the game . . . fly Braniff

Filled with fighting spirit for the big game? Don't waste it on your fellow highway sufferers! Take the calm route, high above the traffic jams . . . on Braniff. You'll arrive relaxed, refreshed, and on time!

Whether you fly on Braniff's new El Dorado Super Jets or other fast flights, you'll be treated

to the cordial hospitality and supreme comfort that have made Braniff famous. Braniff serves 50 U.S. cities and 10 Latin American countries, and government statistics show it is a leader in on-time, dependable operation.

For reservations, visit your Travel Agent or nearest Braniff office.



BRANIFF *International* AIRWAYS

SWC Composite Football Schedule – 1961 . . .

Sept. 23
 Texas A&M vs. University of Houston, College Station (N)
 University of Arkansas vs. Mississippi, Jackson, Miss.
 Baylor University vs. Wake Forest, Waco (N)
 Rice University vs. L.S.U., Houston (N)
 Southern Methodist University vs. Maryland, Dallas (N)
 Texas Christian University vs. Kansas, Fort Worth (N)
 University of Texas vs. California, Berkeley
 Texas Tech vs. Mississippi State, Jackson, Miss. (N)

Sept. 29
 Southern Methodist University vs. Univ. Southern Cal.,
 Los Angeles (N)

Sept. 30
 Texas A&M vs. L.S.U., Baton Rouge, La. (N)
 University of Arkansas vs. Tulsa, Fayetteville
 Baylor University vs. Pittsburgh, Pittsburgh, Pa.
 Rice University vs. Geo. Tech, Atlanta
 Texas Christian University vs. Ohio State, Columbus
 Texas Tech vs. Texas, Austin (N)

Oct. 7
 Texas A&M vs. Texas Tech, Lubbock (N)
 University of Arkansas vs. TCU, Little Rock (N)
 Southern Methodist University vs. Air Force, Dallas
 University of Texas vs. Washington State, Austin (N)

Oct. 14
 Texas A&M vs. Trinity, San Antonio (N)
 University of Arkansas vs. Baylor, Waco (N)
 Rice University vs. Florida, Houston (N)
 Texas Christian University vs. Texas Tech, Lubbock (N)
 University of Texas vs. Oklahoma, Dallas

Oct. 21
 Texas A&M vs. TCU, Fort Worth
 University of Arkansas vs. Texas, Fayetteville
 Baylor University vs. Texas Tech, Lubbock (N)
 Southern Methodist University vs. Rice, Houston (N)

Oct. 28
 Texas A&M vs. Baylor, College Station
 University of Arkansas vs. NW La. State, Little Rock (N)
 Rice University vs. Texas, Austin (N)
 Southern Methodist University vs. Texas Tech, Dallas

Nov. 4
 Texas A&M vs. Arkansas, Fayetteville
 Baylor University vs. TCU, Waco
 Rice University vs. Texas Tech, Lubbock
 Southern Methodist University vs. Texas, Dallas

Nov. 10
 Texas Christian University vs. U.C.L.A., Los Angeles (N)

Nov. 11
 Texas A&M vs. SMU, College Station
 University of Arkansas vs. Rice, Houston
 Baylor University vs. Texas, Austin
 Texas Tech vs. Boston College, Lubbock

Nov. 18
 Texas A&M vs. Rice, Houston
 University of Arkansas vs. SMU, Dallas
 Baylor University vs. Air Force, Waco
 Texas Christian University vs. Texas, Austin

Nov. 23
 Texas A&M vs. Texas, College Station

Nov. 25
 University of Arkansas vs. Texas Tech, Little Rock
 Baylor University vs. SMU, Waco
 Rice University vs. TCU, Fort Worth

Dec. 2
 Baylor University vs. Rice, Houston
 Texas Christian University vs. SMU, Fort Worth
 Texas Tech vs. West Texas State, Lubbock

1960 STANDINGS

CONFERENCE					
Arkansas	6	1	0	115	63
Baylor	5	2	0	101	61
Rice	5	2	0	145	42
Texas	5	2	0	93	63
TCU	3	3	1	64	60
Texas Tech	1	5	1	68	137
Texas A&M	0	4	3	59	91
SMU	0	6	1	24	151
SEASON					
Arkansas	8	2	0	179	80
Baylor	8	2	0	169	78
Rice	7	3	0	168	58
Texas	7	3	0	164	75
TCU	4	4	2	85	94
Texas Tech	3	6	1	148	182
Texas A&M	1	6	3	73	117
SMU	0	9	1	31	221

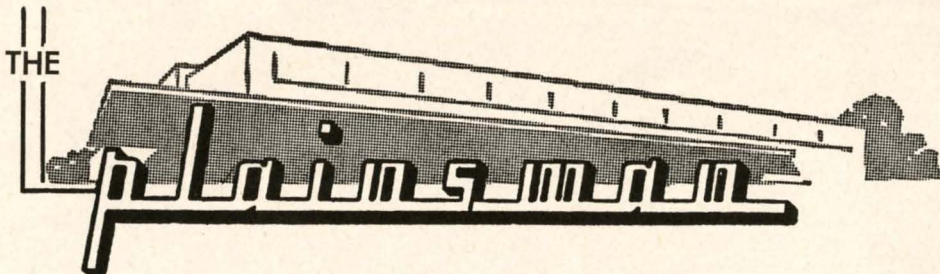

HOTEL OF GRACIOUS LIVING

FREE PARKING
 COMPLEMENTARY COFFEE
 FREE TV AND 4-WAY RADIO
 IN EVERY ROOM
 YEAR-ROUND AIR CONDITIONING
 COFFEE SHOP & DINING ROOM
 OPEN 6:00 A.M. TO 10:00 P.M.

SELF-SERVICE ICE AND SOFT DRINK
 MACHINES
 POPULAR PRICED MENU
 125 ROOMS
 HEATED SWIMMING POOL
 1 DAY LAUNDRY & VALET SERVICE

MELVIN JOHNSTON
 Manager



21st & AVENUE Q
 Porter 3-3424
 LUBBOCK

Red Raiders . . .

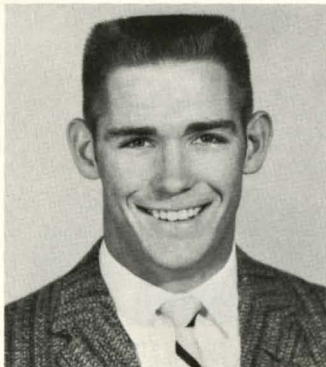

CHARLES HARRISON

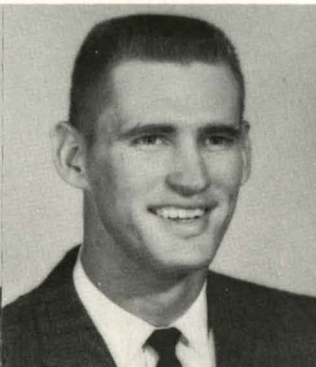

ALLEN SHULER

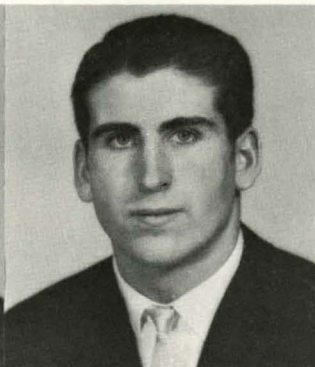

COOLIDGE HUNT



CHARLES McENTIRE



DAVID PARKS



TOMMY TURNER



LARRY MULLINS



DICK POLSON



ROY BLAIR



JAY DEAN BYRUM



JACKIE NICHOLS



BAKE TURNER



RANDY WEYL



RICHARD WILLIS



JERRY GARRISON



PAT HOLMES

Basketball . . .



SOUTHWEST CONFERENCE CHAMPIONS — The 1960-61 Red Raiders included: from the left (kneeling), trainer Charles Steinman, assistant coach Gene Gibson, Mac Percival, Gilbert Varnell, Roger Hennig, Milton Mickey, Del Ray Mounts and (behind Mounts) Harold Hudgens, Don Perkins, Tom Patty, Bobby Gindorf, Johnny Lemmons, Coach Polk Robison, manager Darrel Watson.

TICKET INFORMATION

Regular Season Ticket (11 games): \$16.50 and \$22. Holiday Doubleheaders: Each night, \$3 and \$2.50, reserved; \$2, general admission.

Single game (regular schedule): \$2. reserved; \$1.50, general admission.

Mail orders with check or money orders payable to Texas Tech should include 25 cents mailing fee and be sent to Athletic Dept., Texas Tech, Lubbock.

HOME SCHEDULE

Dec. 4	(Mon)	Colorado
Dec. 16	(Sat)	Loyola
Dec. 19	(Tues)	Oklahoma
Dec. 28	(Thurs)	William & Mary*
Dec. 29	(Fri)	Mississippi*
Jan. 3	(Wed)	Texas
Jan. 9	(Tues)	Rice
Jan. 13	(Sat)	Baylor
Jan. 20	(Sat)	Phillips 66
Feb. 6	(Tues)	TCU
Feb. 13	(Tues)	SMU
Feb. 17	(Sat)	Arkansas
Feb. 27	(Tues)	Texas A&M

* Holiday Doubleheaders. Co-host team is University of Texas, meeting Mississippi Dec. 28, William & Mary Dec. 29.

Red Raiders . . .



DENNIS GRIMES



TOMMY HAYES



WALTER RANKIN



GEORGE FRASER

New and Used Textbooks

Varsity

BOOK STORE

1305 College Avenue and Monterey Center

Texas Tech Decals, Pennants, Juvenile Sweatshirts

WHEN YOU SING . . .

THE MATADOR SONG

Fight Matadors for Tech;
Songs of Love we'll sing to thee.
Bear our banners far and wide
Ever to be our pride.
Fearless Champions ever be;
Stand on heights of victory.
Strive for honor, evermore,
Long live the Matadors!

FIGHT RAIDERS FIGHT

Fight Raiders, Fight, Fight Raiders Fight
Fight for the school we love so dearly.
You'll hit 'em high, You'll hit 'em low,
You'll push the ball across the goal—
TECH FIGHT FIGHT!

We'll praise your name, boost you to fame
Fight for the scarlet and the black.
You will hit 'em, you will reck 'em
HIT 'EM, RECK 'EM, TEXAS TECH!
And the victory bells will ring out.

RED RAIDERS

Let's go Red Raiders, let's every man get in the fray,
Let's go Red Raiders, let's fight until we win the fray,
The Bells of Victory will ring out—and ev'ry heart —
In Texas Tech is gonna sing out.
We'll show the foe — a Matador is master
Oh, we'll show the foe — the meaning of disaster.
They'll turn their backs — to the Texas Red and Blacks
They'll run like hell, we'll ring the bell
And show who wears the crown,
When those Red, Red Raiders go to town.
Let's give a cheer boys, send it down the field.
Let's make it clear boys, Tech will never yield.
We'll give the Raiders' name greater fame,
We'll show the foe we're out to win the game.
Hi Yi De Yi, Red Raiders on the run.
Vict'ry or die, our battle will be won.
Hi Yi De Yi, they'll soon be bounding back,
Holding on high our glorious Red and Black.

TECH FOOTBALL HISTORY

Year	W	L	T	Pts	PA	Coach
1925	6	1	2	210	65	E. Y. Freeland
1926	6	1	3	106	49	E. Y. Freeland
1927	5	4	0	134	100	E. Y. Freeland
1928	4	4	1	47	79	E. Y. Freeland
1929	1	7	2	31	141	G. Higgenbotham
1930	3	6	0	90	122	Pete Cawthon
1931	6	3	0	150	66	Pete Cawthon
1932	10	2	0	382	36	Pete Cawthon
1933	8	1	0	144	30	Pete Cawthon
1934	7	2	1	193	84	Pete Cawthon
1935	5	3	2	110	55	Pete Cawthon
1936	5	4	1	111	85	Pete Cawthon
1937	8	3	0	157	86	Pete Cawthon
	0	1	0	6	7	(West Virginia) 1
1938	10	0	0	274	35	Pete Cawthon
	0	1	0	13	20	(St. Mary's) 2
1939	5	5	1	150	74	Pete Cawthon
1940	9	1	1	241	131	Pete Cawthon
1941	9	1	0	226	30	Dell Morgan
	0	1	0	0	6	(Tulsa) 1
1942	4	5	1	111	87	Dell Morgan
1943	4	6	0	128	177	Dell Morgan
1944	4	7	0	134	170	Dell Morgan
1945	3	5	2	63	145	Dell Morgan

Captains
Winfield Nicklaus, fb
Hurley Carpenter, t
Bruce Reed, g
Ransom Walker, b
Sid Knowles, g
Jack Durham, c
Jack Durham, c
Roy Ayers, g
Elva Baker, t
Malcolm Martin, e
Walker Nichols, g
Demp Cannon, g
Lewis Jones, g
Herschel Ramsey, e
Lewis Jones, g
Frank Guzik, c
A. B. Murphy, t
Dixie White, g
Bill Davis, t
Ty Bain, qb
Lonnie McCurry, g
Loyce Baillo, g
Ty Bain, qb
Will Albright, g
Kenneth Robbins, qb
Game
Game
W. Schlinkman, fb
Otis Turner, c

Year	W	L	T	Pts	PA	Coach
1946	8	3	0	148	116	Dell Morgan
1947	6	4	0	172	215	Dell Morgan
	0	1	0	12	13	(Miami) 1
1948	7	3	0	212	116	Dell Morgan
1949	7	4	0	174	164	Dell Morgan
	0	1	0	13	20	(San Jose) 3
1950	3	8	0	222	241	Dell Morgan
1951	6	4	0	278	155	DeWitt Weaver
	1	0	0	25	14	(College of the Pacific)
1952	3	7	1	233	239	DeWitt Weaver
1953	10	1	0	428	154	DeWitt Weaver
	1	0	0	35	13	(Auburn) 4
1954	7	2	1	567	157	DeWitt Weaver
1955	7	2	1	188	145	DeWitt Weaver
	0	1	0	14	21	(Wyoming) 1
1956	2	7	1	117	216	DeWitt Weaver
1957	2	8	0	120	190	DeWitt Weaver
1958	3	7	0	126	163	DeWitt Weaver
1959	4	6	0	139	158	DeWitt Weaver
1960	3	6	1	148	182	DeWitt Weaver
36 yrs	202	150	22	6397	4572	

Captains
James Reed, b
Roger Smith, b
Bernie Winkler, t
Glen Lewis, b
Ernest Hawkins, qb
Bobby Williams, c
John Andrews, t
James Conley, fb
Earl Jackson, fb
Elbert Johnson, e
Jerrell Price, t
Aubrey Phillips, c
Jim Turner, hb
Buddy Barron, g
Don Gray, g
Vic Spooner, e
Howard Hurt, g
Jerry Johnson, qb
James Sides, fb
Arlen Wesley, g
Don Williams, qb
Bob Kilcullen, t
Charlie Moore, e
Pat Hartsfield, e
Jerry Bell, qb
Mack Pogue, hb
Ken Talkington, qb
Jerry Selfridge, t-e
E. J. Holub, c
Don Waygood, e

Symbols: 1—Sun Bowl, 2—Cotton Bowl, 3—Raisin Bowl, 4—Gator Bowl.

TEXAS TECH'S LONGEST PLAYS

LONGEST RUN FROM SCRIMMAGE — 89 yds, Lonnie Graham, West Texas State, 1955
LONGEST RUN PASS PLAY — 90 yds, Ernest Hawkins to Cal Steveson, Texas A&M, 1948
LONGEST PUNT RETURN — 90 yds, Estil Carnes, New Mexico Normal, 1932
LONGEST KICKOFF RETURN — 100 yds, Jack Kirkpatrick, West Texas State and Tulsa, 1953

LONGEST INTERCEPTION RETURN — 95 yds, Lefty Sollis, Colorado Mines, 1932
LONGEST FIELD GOAL — 43 yds, Volney Hill, TCU, 1926
LONGEST PUNT — 85 yds. R. W. Moyers, West Texas State, 1945



NEW
 WE TOOK THE SECRET FROM YOUR OWN
 KITCHEN AND BAKED IN SMALL BATCHES.
 COMPARE WITH ANY OTHER LOAF!

ENRICHED BREAD

ONE HALF POUND OF THIS BREAD SUPPLIES YOU WITH AT LEAST THE FOLLOWING PERCENTAGES OF YOUR MINIMUM DAILY REQUIREMENT FOR THESE ESSENTIAL FOOD SUBSTANCES: THIAMINE (VITAMIN B-1) 10%, RIBOFLAVIN (VITAMIN B-2) 20%, Niacin (VITAMIN B-3) 10%, VITAMIN B-6 10%, IRON 10%.

BALDRIDGE'S

COMPARE

**NO HOLES
 NO STREAKS
 NO POOR END SLICES**

*“batter-whipped” as
 no other bread is--
 all of which means
 there is a difference you
 can see, feel, and taste.
 Only in this way can
 you know the worth
 of Baldridge Bread and
 be glad you made
 the choice.*

**YOU
GET
REAL
"PRO"
PERFORMANCE
FROM**

GAS

APPLIANCES



SPEED

Gas goes into action faster than a hard-charging line backer.

ECONOMY

Gas conserves your budget even better than a coach does his star p.a.t. booter.

CONTROL

Gas gives you precision heat control more accurate than a well-timed block.

DEPENDABILITY

Like a rock-nerved passing quarterback, Gas can be depended upon to "come through" under any circumstances.

fuel for a growing empire **Pioneer Natural Gas Company**



Salem refreshes your taste —“air-softens” every puff

- menthol fresh
- rich tobacco taste
- modern filter, too

Take a puff... it's Springtime!

When you light a Salem, you can almost imagine yourself in this scene — all golden sunlight and new green, with air so fresh. Salem is the most refreshing cigarette of all, for its High Porosity paper “air-softens” every puff. Rich-tasting, too, with the full flavor of fine tobaccos. Smoke refreshed... smoke Salem!

Created by R. J. Reynolds Tobacco Company