

U. S. DEPARTMENT OF AGRICULTURE,
OFFICE OF THE SECRETARY.

RECEIVED TELEGRAM.

Washington, D. C., April 3rd., 11.

11-PO. ON. 41-Paid.

Tuskegee, Ala. 3rd.

Mr. Bradford Knapp,
Care U. S. Department of Agriculture,
Washington, D.C.

You have my profoundest sympathy in the loss of your father
He did much for the development of the south and in many ways
worked for the elevation of the negro people. His loss will be felt
by the entire nation.

Booker T. Washington.

410-pm.

POSTAL TELEGRAPH - COMMERCIAL CABLES

RECEIVED AT
POSTAL TELEGRAPH BUILDING
1345 PENNSYLVANIA AVENUE
WASHINGTON, D. C.
TELEPHONES MAIN 6600 - 6601

CLARENCE H. MACKAY, PRESIDENT

TELEGRAM

DELIVERY No.

Phone 175

The Postal Telegraph-Cable Company (Incorporated) transmits and delivers this message subject to the terms and conditions printed on the back of this blank.

16W-D7419

DESIGN PATENT NO. 40529

172chrb.

14. Via Boone 231pm

Ames Ia, June 10-10

Bradford Knapp

1215. Crittenden St, N, W, Washn DC.

College cemetery beautiful lot sunday four services at house

Dr Cessna sons pall bearers

Herman Knapp.

231-
233

POSTAL TELEGRAPH-CABLE COMPANY IN CONNECTION WITH THE COMMERCIAL CABLE COMPANY



THE GREATEST TELEGRAPH AND CABLE SYSTEM IN THE WORLD. EXTENDS OVER TWO-THIRDS OF THE WAY AROUND THE EARTH.

THE POSTAL TELEGRAPH-CABLE COMPANY (INCORPORATED)

TRANSMITS AND DELIVERS THE WITHIN MESSAGE SUBJECT TO THE FOLLOWING TERMS AND CONDITIONS:

To guard against mistakes or delays, the sender of a message should order it **REPEATED**; that is, telegraphed back to the originating office for comparison. For this, one-half the regular rate is charged in addition. It is agreed between the sender of the message written on the face hereof and the Postal Telegraph-Cable Company, that said Company shall not be liable for mistakes or delays in the transmission or delivery, or for non-delivery, of any **UNREPEATED** message, beyond the amount received for sending the same; nor for mistakes or delays in the transmission or delivery, or for non-delivery, of any **REPEATED** message beyond fifty times the sum received for sending the same, unless specially insured, nor in any case for delays arising from unavoidable interruption in the working of its lines, or for errors in cipher or obscure messages. And this Company is hereby made the agent of the sender, without liability, to forward any message over the lines of any other Company when necessary to reach its destination.

Correctness in the transmission of messages to any point on the lines of the Company can be **INSURED** by contract in writing, stating agreed amount of risk, and payment of premium thereon, at the following rates, in addition to the usual charge for repeated messages, viz.: one per cent. for any distance not exceeding 1,000 miles, and two per cent. for any greater distance.

No responsibility regarding messages attaches to this Company until the same are presented and accepted at one of its transmitting offices; and if a message is sent to such office by one of this Company's messengers, he acts for that purpose as the agent of the sender.

Messages will be delivered free within the established free delivery limits of the terminal office. For delivery at a greater distance a special charge will be made to cover the cost of such delivery.

This Company will not be liable for damages or statutory penalties in any case where the claim is not presented in writing within sixty days after the message is filed with the Company for transmission.

This is an **UNREPEATED** Message and is transmitted and delivered by request of the sender under the conditions named above. Errors can be guarded against only by repeating a message back to the sending station for comparison.

The above terms and conditions shall be binding upon the receiver as well as the sender of this message.

No employee of this Company is authorized to vary the foregoing.

CLARENCE H. MACKAY, PRESIDENT

CHARLES C. ADAMS, SECOND VICE-PREST.

EDWARD J. NALLY, VICE-PREST. AND GENERAL MANAGER

CHARLES P. BRUCH, THIRD VICE-PREST.

POSTAL TELEGRAPH—FASTEST SERVICE IN THE WORLD

POSTAL TELEGRAPH - COMMERCIAL CABLES

RECEIVED AT
POSTAL TELEGRAPH BUILDING
1345 PENNSYLVANIA AVENUE
WASHINGTON, D.C.
TELEPHONES MAIN 6600-6601

CLARENCE H. MACKAY, PRESIDENT.

TELEGRAM

DELIVERY NO.

555

The Postal Telegraph-Cable Company (Incorporated) transmits and delivers this message subject to the terms and conditions printed on the back of this blank.

16. W-D13514

DESIGN PATENT No. 40529.

17bmauf 0

Lake Charles La Apr 2-11

S Arthur Knapp

1215 Crittenden St NW WashDC 1p

Accept for yourself and family my deepest sympathies

Maurice Muller

Phone

POSTAL TELEGRAPH-CABLE COMPANY IN CONNECTION WITH THE COMMERCIAL CABLE COMPANY



THE GREATEST TELEGRAPH AND CABLE SYSTEM IN THE WORLD. EXTENDS OVER TWO-THIRDS OF THE WAY AROUND THE EARTH.

THE POSTAL TELEGRAPH-CABLE COMPANY (INCORPORATED)

TRANSMITS AND DELIVERS THE WITHIN MESSAGE SUBJECT TO THE FOLLOWING TERMS AND CONDITIONS:

To guard against mistakes or delays, the sender of a message should order it REPEATED; that is, telegraphed back to the originating office for comparison. For this, one-half the regular rate is charged in addition. It is agreed between the sender of the message written on the face hereof and the Postal Telegraph-Cable Company, that said Company shall not be liable for mistakes or delays in the transmission or delivery, or for non-delivery, of any UNREPEATED message, beyond the amount received for sending the same; nor for mistakes or delays in the transmission or delivery, or for non-delivery, of any REPEATED message beyond fifty times the sum received for sending the same, unless specially insured, nor in any case for delays arising from unavoidable interruption in the working of its lines, or for errors in cipher or obscure messages. And this Company is hereby made the agent of the sender, without liability, to forward any message over the lines of any other Company when necessary to reach its destination.

Correctness in the transmission of messages to any point on the lines of the Company can be INSURED by contract in writing, stating agreed amount of risk, and payment of premium thereon, at the following rates, in addition to the usual charge for repeated messages, viz.: one per cent. for any distance not exceeding 1,000 miles, and two per cent. for any greater distance.

No responsibility regarding messages attaches to this Company until the same are presented and accepted at one of its transmitting offices; and if a message is sent to such office by one of this Company's messengers, he acts for that purpose as the agent of the sender.

Messages will be delivered free within the established free delivery limits of the terminal office. For delivery at a greater distance a special charge will be made to cover the cost of such delivery.

This Company will not be liable for damages or statutory penalties in any case where the claim is not presented in writing within sixty days after the message is filed with the Company for transmission.

This is an UNREPEATED Message and is transmitted and delivered by request of the sender under the conditions named above. Errors can be guarded against only by repeating a message back to the sending station for comparison.

The above terms and conditions shall be binding upon the receiver as well as the sender of this message.

No employee of this Company is authorized to vary the foregoing.

CLARENCE H. MACKAY, PRESIDENT

CHARLES C. ADAMS, SECOND VICE-PREST.

EDWARD J. NALLY, VICE-PREST. AND GENERAL MANAGER

CHARLES P. BRUCH, THIRD VICE-PREST.

POSTAL TELEGRAPH—FASTEST SERVICE IN THE WORLD

537 Lil
Form 2589 B

DAY LETTER

THE WESTERN UNION TELEGRAPH COMPANY

25,000 OFFICES IN AMERICA.

INCORPORATED

CABLE SERVICE TO ALL THE WORLD

This Company TRANSMITS and DELIVERS messages only on conditions limiting its liability, which have been assented to by the sender of the following Day Letter. Errors can be guarded against only by repeating a message back to the sending station for comparison, and the Company will not hold itself liable for errors or delays in transmission or delivery of Unrepeated Day Letters, sent at reduced rates, beyond a sum equal to ten times the amount paid for transmission; nor in any case beyond the sum of Fifty Dollars, at which, unless otherwise stated below, this message has been valued by the sender thereof, nor in any case where the claim is not presented in writing within sixty days after the message is filed with the Company for transmission.

This is an UNREPEATED DAY LETTER, and is delivered by request of the sender, under the conditions named above.

THEO. N. VAIL, PRESIDENT

BELVIDERE BROOKS, GENERAL MANAGER

RECEIVED AT

48 AN RD 21 Blue D L

Shreveport, La. Apl 2n-11

Bradford Knapp,

Washn. D. C.

Sad News was a great shock We mourn with you

and extend to the family sincerest sympathy will announce to
agents

J. A. Evans 148 pm

Telephoned at 2:30
to self By E

Phone and mail

NIGHT LETTER**THE WESTERN UNION TELEGRAPH COMPANY**

INCORPORATED

25,000 OFFICES IN AMERICA

CABLE SERVICE TO ALL THE WORLD

ROBERT C. CLOWRY, PRESIDENT

BELVIDERE BROOKS, GENERAL MANAGER

RECEIVER'S No.

TIME FILED

CHECK

SEND the following **NIGHT LETTER** subject to
the terms on back hereof which are hereby agreed to

Raleigh N.C.

S. A. Knapp

Telegram announcing death
of Dr. Knapp at hand Agents
notified - Have caught the
spirit and will press on
C. R. Hudson

NIGHT LETTER

ALL NIGHT LETTER MESSAGES TAKEN BY THIS COMPANY ARE SUBJECT TO THE FOLLOWING TERMS WHICH ARE HEREBY AGREED TO

The Western Union Telegraph Company will receive not later than midnight **NIGHT LETTERS**, to be transmitted only for delivery on the morning of the next ensuing business day, at rates still lower than its standard night message rates, as follows: the standard day rate for ten words shall be charged for the transmission of fifty words or less, and one-fifth of such standard day rate for ten words shall be charged for each additional ten words or less.

To guard against mistakes or delays, the sender of a message should order it **REPEATED**, that is, telegraphed back to the originating office for comparison. For this, one-half the unrepeat message rate is charged in addition. Unless otherwise indicated on its face, **THIS IS AN UNREPEATED MESSAGE AND PAID FOR AS SUCH**, in consideration whereof it is agreed between the sender of the message and this Company as follows:

1. The Company shall not be liable for mistakes or delays in the transmission or delivery, or for non-delivery, of any **UNREPEATED** message, beyond the amount received for sending the same; nor for mistakes or delays in the transmission or delivery, or for non-delivery of any **REPEATED** message, beyond fifty times the sum received for sending the same, *unless specially valued*; nor in any case for delays arising from unavoidable interruption in the working of its lines; *nor for errors in cipher or obscure messages.*

2. In any event the Company shall not be liable for damages for any mistakes or delay in the transmission or delivery, or for the non-delivery of this message, whether caused by the negligence of its servants or otherwise, beyond the sum of **FIFTY DOLLARS**, at which amount this message is hereby valued, unless a greater value is stated in writing hereon at the time the message is offered to the Company for transmission, and an additional sum paid or agreed to be paid based on such value equal to one-tenth of one per cent. thereof.

3. The Company is hereby made the agent of the sender, without liability, to forward this message over the lines of any other Company when necessary to reach its destination.

4. Messages will be delivered free within one-half mile of the Company's office in towns of 5,000 population or less, and within one mile of such office in other cities or towns. Beyond these limits the Company does not undertake to make delivery, but will, without liability, at the sender's request, as his agent and at his expense, endeavor to contract for him for such delivery at a reasonable price.

5. No responsibility attaches to this Company concerning messages until the same are accepted at one of its transmitting offices, and if a message is sent to such office by one of the Company's messengers, he acts for that purpose as the agent of the sender.

6. The Company will not be liable for damages or statutory penalties in any case where the claim is not presented in writing within sixty days after the message is filed with the Company for transmission.

In further consideration of the reduced rate for this special "**NIGHT LETTER**" service, the following special terms are hereby agreed to:

A. **NIGHT LETTERS** may at the option of the Telegraph Company be mailed at destination to the addressees and the Company shall be deemed to have discharged its obligation in such cases with respect to delivery by mailing such **NIGHT LETTERS** at destination, postage prepaid.

B. **NIGHT LETTERS** shall be written in plain English. Code language is not permitted.

7. No employee of the Company is authorized to vary the foregoing.

ROBERT C. CLOWRY, PRESIDENT

BELVIDERE BROOKS, GENERAL MANAGER

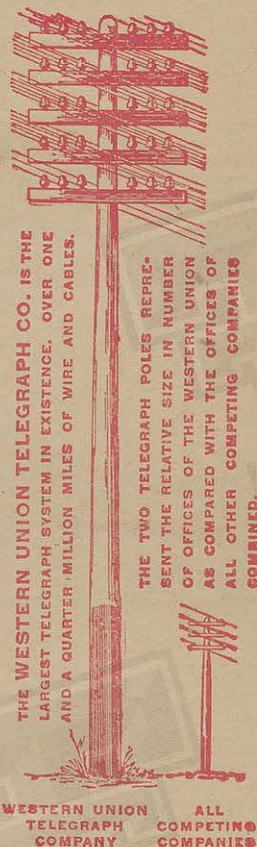

MONEY TRANSFERRED BY TELEGRAPH AND CABLE TO ALL THE WORLD

NIGHT LETTER

THE WESTERN UNION TELEGRAPH COMPANY

INCORPORATED

25,000 OFFICES IN AMERICA

CABLE SERVICE TO ALL THE WORLD

This Company TRANSMITS and DELIVERS messages only on conditions limiting its liability, which have been assented to by the sender of the following Night Letter. Errors can be guarded against only by repeating a message back to the sending station for comparison, and the Company will not hold itself liable for errors or delays in transmission, or delivery of Unrepeated Night Letters, sent at reduced rates, beyond a sum equal to ten times the amount paid for transmission; nor in any case beyond the sum of Fifty Dollars, at which, unless otherwise stated below, this message has been valued by the sender thereof, nor in any case where the claim is not presented in writing within sixty days after the message is filed with the Company for transmission.

This is an UNREPEATED NIGHT LETTER, and is delivered by request of the sender, under the conditions named above.

THEO. N. VAIL, PRESIDENT

BELVIDERE BROOKS, GENERAL MANAGER

RECEIVED AT

7 a co 19 NL

1341
Austin, Tex Apr 3, 4, 11U S Department of Agriculture,
Washn. DC.

Convey to the family of Dr. S A Knapp my
deep regrets in this hour of their great sorrow

Ed R Kone

415a

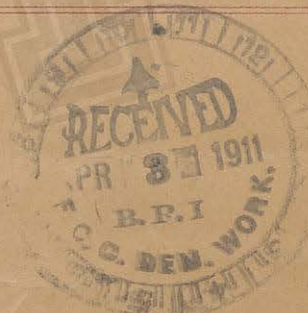

SEE OTHER SIDE FOR TELEGRAM

Domestic and Foreign Money Orders by Telegraph and Cable

THE WESTERN UNION TELEGRAPH COMPANY

INCORPORATED

THE LARGEST TELEGRAPHIC
SYSTEM IN THE WORLD.

OVER ONE MILLION MILES
OF WIRE IN THE UNITED STATES
AND CANADA.

It has over 25,000 Telegraph Offices,
including Branch Offices.

It has also Direct Connection by Tele-
graph or Telephone with many more remote
and smaller stations, making a total list
of 60,000 in the United States, Canada
and Mexico, and this number is rapidly
increasing.

SEVEN ATLANTIC CABLES

Connecting North America with all points
in Europe and beyond, including Two
Cables of the American Telegraph and
Cable Company, Four Cables of the Anglo-
American Telegraph Company, and One
Cable of the Direct United States Cable Co.

Direct Wires to Galveston, Texas, con-
necting at that place with the Cables of the
Mexican, the Central and South American
Telegraph Companies for all points in
Mexico and Central and South America.

Direct Wires and Cables to Havana,
Cuba, connecting at that place with the
Cuba Submarine and West India and Pan-
ama Telegraph Companies for all points
in the West Indies.

Connects at San Francisco with Pacific
Cables to the Sandwich Islands, Honolulu,
Guam, the Philippines, China, Japan, etc.,
and at Victoria, B. C., with Pacific Cable
to Australia and New Zealand.

Connects at Seattle, Wash.,
with U. S. Government Lines
and Cables to and in Alaska.

Exclusive connection with the Great
North-Western Telegraph Co. of Canada.

WESTERN UNION
TELEGRAPH
COMPANY

ALL
COMPETING
COMPANIES

Domestic and Foreign Money Orders by Telegraph and Cable

SEE OTHER SIDE FOR TELEGRAM

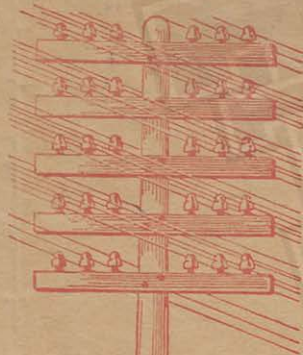

THE TWO TELEGRAPH POLES REPRESENT THE
RELATIVE SIZE IN NUMBER OF OFFICES OF
THE WESTERN UNION AS COMPARED WITH ALL
OTHER COMPETING COMPANIES COMBINED

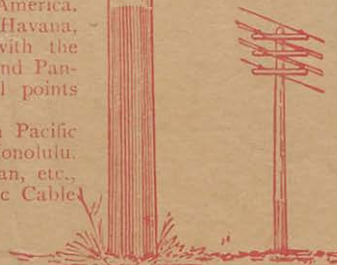

THE WESTERN UNION TELEGRAPH COMPANY.

—INCORPORATED—

24,000 OFFICES IN AMERICA. CABLE SERVICE TO ALL THE WORLD.

ROBERT C. CLOWRY, President and General Manager.

Receiver's No.

Time Filled

Check

SEND the following message subject to the terms
on back hereof, which are hereby agreed to,

Glenns Falls, N.Y., 190

To

Mrs. Helen Fay

*You all have the deepest sympathy
of our entire family.*

Frank H. Struter

ALL MESSAGES TAKEN BY THIS COMPANY ARE SUBJECT TO THE FOLLOWING TERMS:

To guard against mistakes or delays, the sender of a message should order it REPEATED; that is, telegraphed back to the originating office for comparison. For this, one-half the regular rate is charged in addition. It is agreed between the sender of the following message and this Company, that said Company shall not be liable for mistakes or delays in the transmission or delivery, or for non-delivery of any UNREPEATED message, beyond the amount received for sending the same; nor for mistakes or delays in the transmission or delivery, or for non-delivery of any REPEATED message, beyond fifty times the sum received for sending the same, unless specially insured, nor in any case for delays arising from unavoidable interruption in the working of its lines, or for errors in cipher or obscure messages. And this Company is hereby made the agent of the sender, without liability, to forward any message over the lines of any other Company when necessary to reach its destination.

Correctness in the transmission of a message to any point on the lines of this Company can be INSURED by contract in writing, stating agreed amount of risk, and payment of premium thereon, at the following rates, in addition to the usual charge for repeated messages, viz, one per cent. for any distance not exceeding 1,000 miles, and two per cent. for any greater distance. No employee of the Company is authorized to vary the foregoing.

No responsibility regarding messages attaches to this Company until the same are presented and accepted at one of its transmitting offices; and if a message is sent to such office by one of the Company's messengers, he acts for that purpose as the agent of the sender.

Messages will be delivered free within the established free delivery limits of the terminal office. For delivery at a greater distance, a special charge will be made to cover the cost of such delivery.

The Company will not be liable for damages or statutory penalties in any case where the claim is not presented in writing within sixty days after the message is filed with the Company for transmission.

ROBERT C. CLOWRY, President and General Manager

U. S. DEPARTMENT OF AGRICULTURE,
OFFICE OF THE SECRETARY.

RECEIVED TELEGRAM.

CABLE

Washington, D. C., June 9 1911

6 po 12

Bangkok 9

Bradford Knapp,

Agriculture Building Washington.

Grieved to learn doctor Knapps death .

Barnett.

1029AM.

532 Jib

DAY LETTER

THE WESTERN UNION TELEGRAPH COMPANY

INCORPORATED

25,000 OFFICES IN AMERICA.

CABLE SERVICE TO ALL THE WORLD

This Company TRANSMITS and DELIVERS messages only on conditions limiting its liability, which have been assented to by the sender of the following Day Letter. Errors can be guarded against only by repeating a message back to the sending station for comparison, and the Company will not hold itself liable for errors or delays in transmission or delivery of Unrepeated Day Letters, sent at reduced rates, beyond a sum equal to ten times the amount paid for transmission; nor in any case beyond the sum of Fifty Dollars, at which, unless otherwise stated below, this message has been valued by the sender thereof, nor in any case where the claim is not presented in writing within sixty days after the message is filed with the Company for transmission.

This is an UNREPEATED DAY LETTER, and is delivered by request of the sender, under the conditions named above.

THEO. N. VAIL, PRESIDENT

BELVIDERE BROOKS, GENERAL MANAGER

RECEIVED AT

58 A St April 43 Day Letter

Houston Texas 2

Bradford Knapp.

Washington D-C.

Please accept assurance of my keen sorrow at news of your fathers death
also most heartfelt condolences for you and other members of the family
The Nation has lost as master architect and builder but his work in
southland will survive all ages.

A N Gray

226 PM

Phone and mail

F. H. Gray

Telephoned at

To M. Barker By E.

NIGHT LETTER

THE WESTERN UNION TELEGRAPH COMPANY

25,000 OFFICES IN AMERICA

INCORPORATED

CABLE SERVICE TO ALL THE WORLD

This Company TRANSMITS and DELIVERS messages only on conditions limiting its liability, which have been assented to by the sender of the following Night Letter. Errors can be guarded against only by repeating a message back to the sending station for comparison, and the Company will not hold itself liable for errors or delays in transmission or delivery of Unrepeated Night Letters, sent at reduced rates, beyond a sum equal to ten times the amount paid for transmission; nor in any case beyond the sum of Fifty Dollars, at which, unless otherwise stated below, this message has been valued by the sender thereof, nor in any case where the claim is not presented in writing within sixty days after the message is filed with the Company for transmission.

This is an UNREPEATED NIGHT LETTER, and is delivered by request of the sender, under the conditions named above.

THEO. N. VAIL, PRESIDENT

BELVIDERE BROOKS, GENERAL MANAGER

RECEIVED AT
117-a ss 20 N.L.

1739
Waco, Tex Apr 2-11

Bradford Knapp,

Care Dept Agriculture,

Washington, D.C.

Kindly accept our deepest sympathy and condolence in your
great loss and bereavement. Many thousand Texas sympathize with you in
our state and National loss

J.L. Quicksall

443am

SEE OTHER SIDE FOR TELEGRAM

Domestic and Foreign Money Orders by Telegraph and Cable

THE WESTERN UNION
TELEGRAPH COMPANY
INCORPORATED

THE LARGEST TELEGRAPHIC
SYSTEM IN THE WORLD.
OVER ONE MILLION MILES
OF WIRE IN THE UNITED STATES
AND CANADA.

It has over 25,000 Telegraph Offices,
including Branch Offices.

It has also Direct Connection by Tele-
graph or Telephone with many more remote
and smaller stations, making a total list
of 60,000 in the United States, Canada
and Mexico, and this number is rapidly
increasing.

SEVEN ATLANTIC CABLES

Connecting North America with all points
in Europe and beyond, including Two
Cables of the American Telegraph and
Cable Company, Four Cables of the Anglo-
American Telegraph Company, and One
Cable of the Direct United States Cable Co.

Direct Wires to Galveston, Texas, con-
necting at that place with the Cables of the
Mexican, the Central and South American
Telegraph Companies for all points in
Mexico and Central and South America.

Direct Wires and Cables to Havana,
Cuba, connecting at that place with the
Cuba Submarine and West India and Pan-
ama Telegraph Companies for all points
in the West Indies.

Connects at San Francisco with Pacific
Cables to the Sandwich Islands, Honolulu,
Guam, the Philippines, China, Japan, etc.,
and at Victoria, B. C., with Pacific Cable
to Australia and New Zealand.

Connects at Seattle, Wash.,
with U. S. Government Lines
and Cables to and in Alaska.

Exclusive connection with the Great
North-Western Telegraph Co. of Canada.

Domestic and Foreign Money Orders by Telegraph and Cable

SEE OTHER SIDE FOR TELEGRAM

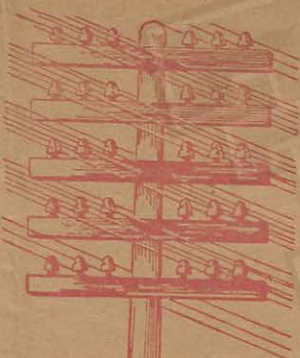

THE TWO TELEGRAPH POLES REPRESENT THE
RELATIVE SIZE IN NUMBER OF OFFICES OF
THE WESTERN UNION AS COMPARED WITH ALL
OTHER COMPETING COMPANIES COMBINED



WESTERN UNION
TELEGRAPH
COMPANY

ALL
COMPETING
COMPANIES

POSTAL TELEGRAPH-CABLE COMPANY



NIGHT LETTERGRAM

The Postal Telegraph-Cable Company (Incorporated) transmits and delivers this night lettergram subject to the terms and conditions printed on the back of this blank.

CLARENCE H. MACKAY, PRESIDENT.

RECEIVED AT

DELIVERY NO.

415

INDEPENDENT COMPETITIVE PROGRESSIVE

247ch ro 26 nl via Webster city

Ames Ia April 1

Herman Knapp,

1215 Crittendon n w Washington DC

Love and sympathy to you all the dear old college
holds your fathers memory in deepest respect and honor and
his children in most loyal affection

Mr and Mrs E W Stanton

1007p

Phone

POSTAL TELEGRAPH-CABLE COMPANY IN CONNECTION WITH THE COMMERCIAL CABLE COMPANY



THE GREATEST TELEGRAPH AND CABLE SYSTEM IN THE WORLD.

EXTENDS OVER TWO-THIRDS OF THE WAY AROUND THE EARTH

THE POSTAL TELEGRAPH-CABLE COMPANY (INCORPORATED)

TRANSMITS AND DELIVERS THE WITHIN NIGHT LETTERGRAM SUBJECT TO THE FOLLOWING TERMS AND CONDITIONS:

The Company will receive, not later than midnight, NIGHT LETTERGRAMS, written in plain English, to be transmitted only for delivery not earlier than the morning of the next ensuing business day, at rates as follows: The standard day rate for a ten-word day message shall be charged for the transmission of a NIGHT LETTERGRAM containing fifty words or less, and one-fifth of the standard day rate for a ten-word day message shall be charged for each additional ten words or less in such NIGHT LETTERGRAM.

To guard against mistakes or delays, the sender of a NIGHT LETTERGRAM should order it REPEATED, that is, telegraphed back to the originating office for comparison. For this, one-half the unrepeat NIGHT LETTERGRAM rate is charged in addition. Unless otherwise indicated on the face of this blank, THIS IS AN UNREPEATED NIGHT LETTERGRAM, AND IS PAID FOR, OR AGREED TO BE PAID FOR, AS SUCH, in consideration whereof it is agreed between the sender of the NIGHT LETTERGRAM and this Company as follows:

1. The Company shall not be liable for mistakes or delays in the transmission or delivery, or for non-delivery, of any UNREPEATED NIGHT LETTERGRAM, beyond the amount received for sending the same; nor for mistakes or delays in the transmission or delivery, or for non-delivery of any REPEATED NIGHT LETTERGRAM, beyond fifty times the sum received for sending the same, UNLESS SPECIALLY VALUED AND INSURED; nor in any case for delays arising from unavoidable interruption in the working of its lines; nor for errors in obscure Night Lettergrams.

2. Correctness in the transmission of NIGHT LETTERGRAMS to any point on the lines of the Company can be INSURED by contract in writing, stating agreed amount of risk, and payment of premium thereon, at the following rates, in addition to the usual charge for REPEATED NIGHT LETTERGRAMS, viz: one per cent, for any distance not exceeding 1,000 miles and two per cent, for any greater distance.

3. This Company is hereby made the agent of the sender, without liability, to forward this NIGHT LETTERGRAM over the lines of any other company when necessary to reach its destination.

4. NIGHT LETTERGRAMS will be delivered free within one-half mile of the Company's office in towns of 5,000 population or less, and within one mile of such office in other cities or towns. Beyond these limits the Company does not undertake to make delivery, but will, without liability, at the sender's request, as his agent and at his expense, endeavor to contract for him for such delivery at a reasonable price.

5. No responsibility attaches to this Company concerning NIGHT LETTERGRAMS until the same are accepted at one of its transmitting offices, and if such a NIGHT LETTERGRAM is sent to such office by one of the Company's messengers, the latter acts for that purpose as the agent of the sender.

6. The Company will not be liable for damages or statutory penalties in any case where the claim is not presented in writing within thirty days after the NIGHT LETTERGRAM is filed with the Company for transmission.

In further consideration of the reduced rate for this special "NIGHT LETTERGRAM" service, the following special terms are hereby agreed to:
A. NIGHT LETTERGRAMS may at the option of the Telegraph Company be mailed at destination to the addressees, and the Company shall be deemed to have discharged its obligation in such cases with respect to delivery by mailing such NIGHT LETTERGRAM at destination, postage prepaid.

B. NIGHT LETTERGRAMS shall be written in plain English. Cipher or code language is not permitted.

C. The above terms and conditions shall be binding upon the receiver as well as the sender of this NIGHT LETTERGRAM.

8. No employee of the Company is authorized to vary the foregoing.

This is an UNREPEATED NIGHT LETTERGRAM and is transmitted and delivered by request of the sender under the conditions named above.

Errors can be guarded against only by repeating the NIGHT LETTERGRAM back to the sending station for comparison.

CLARENCE H. MACKAY, PRESIDENT

CHARLES C. ADAMS, SECOND VICE-PREST.

EDWARD J. NALLY, VICE-PREST. AND GENERAL MANAGER

CHARLES P. BRUCH, THIRD VICE-PREST

POSTAL TELEGRAPH-FASTEST SERVICE IN THE WORLD

THE WESTERN UNION TELEGRAPH COMPANY.

INCORPORATED

24,000 OFFICES IN AMERICA. CABLE SERVICE TO ALL THE WORLD.

ROBERT C. CLOWRY, President and General Manager.

Receiver's No.

Time Filed

Check

SEND the following message subject to the terms
on back hereof, which are hereby agreed to.

Reg. 4/3 1901

To

Bradford Knapp

My warmest sympathy goes out to
you and your family. Dr Knapp's
death is a great loss to the South
and the Nation

M. V. Richards

ALL MESSAGES TAKEN BY THIS COMPANY ARE SUBJECT TO THE FOLLOWING TERMS:

To guard against mistakes or delays, the sender of a message should order it REPEATED ; that is, telegraphed back to the originating office for comparison. For this, one-half the regular rate is charged in addition. It is agreed between the sender of the following message and this Company, that said Company shall not be liable for mistakes or delays in the transmission or delivery, or for non-delivery of any UNREPEATED message, beyond the amount received for sending the same ; nor for mistakes or delays in the transmission or delivery, or for non-delivery of any REPEATED message, beyond fifty times the sum received for sending the same, unless specially insured, nor in any case for delays arising from unavoidable interruption in the working of its lines, or for errors in cipher or obscure messages. And this Company is hereby made the agent of the sender, without liability, to forward any message over the lines of any other Company when necessary to reach its destination.

Correctness in the transmission of a message, to any point on the lines of this Company can be INSURED by contract in writing, stating agreed amount of risk, and payment of premium thereon, at the following rates, in addition to the usual charge for repeated messages, viz, one per cent. for any distance not exceeding 1,000 miles, and two per cent. for any greater distance. No employee of the Company is authorized to vary the foregoing.

No responsibility regarding messages attaches to this Company until the same are presented and accepted at one of its transmitting offices ; and if a message is sent to such office by one of the Company's messengers, he acts for that purpose as the agent of the sender.

Messages will be delivered free within the established free delivery limits of the terminal office. For delivery at a greater distance, a special charge will be made to cover the cost of such delivery.

The Company will not be liable for damages or statutory penalties in any case where the claim is not presented in writing within sixty days after the message is filed with the Company for transmission.

ROBERT C. CLOWRY, President and General Manager

THE WESTERN UNION TELEGRAPH COMPANY.

INCORPORATED

24,000 OFFICES IN AMERICA.**CABLE SERVICE TO ALL THE WORLD.**

ROBERT C. CLOWRY, President and General Manager.

Receiver's No.

Time Filed

Check

SEND the following message subject to the terms
on back hereof, which are hereby agreed to.

Phil Pa. \$/ 3 1901

To

J. A. Kuapp

Letter received. Extend sympathy
Sorry some of us can not be with
you

Heber.

ALL MESSAGES TAKEN BY THIS COMPANY ARE SUBJECT TO THE FOLLOWING TERMS:

To guard against mistakes or delays, the sender of a message should order it REPEATED ; that is, telegraphed back to the originating office for comparison. For this, one-half the regular rate is charged in addition. It is agreed between the sender of the following message and this Company, that said Company shall not be liable for mistakes or delays in the transmission or delivery, or for non-delivery of any UNREPEATED message, beyond the amount received for sending the same ; nor for mistakes or delays in the transmission or delivery, or for non-delivery of any REPEATED message, beyond fifty times the sum received for sending the same, unless specially insured, nor in any case for delays arising from unavoidable interruption in the working of its lines, or for errors in cipher or obscure messages. And this Company is hereby made the agent of the sender, without liability, to forward any message over the lines of any other Company when necessary to reach its destination.

Correctness in the transmission of a message to any point on the lines of this Company can be INSURED by contract in writing, stating agreed amount of risk, and payment of premium thereon, at the following rates, in addition to the usual charge for repeated messages, viz, one per cent. for any distance not exceeding 1,000 miles, and two per cent. for any greater distance. No employee of the Company is authorized to vary the foregoing.

No responsibility regarding messages attaches to this Company until the same are presented and accepted at one of its transmitting offices ; and if a message is sent to such office by one of the Company's messengers, he acts for that purpose as the agent of the sender.

Messages will be delivered free within the established free delivery limits of the terminal office. For delivery at a greater distance, a special charge will be made to cover the cost of such delivery.

The Company will not be liable for damages or statutory penalties in any case where the claim is not presented in writing within sixty days after the message is filed with the Company for transmission.

ROBERT C. CLOWRY, President and General Manager

THE WESTERN UNION TELEGRAPH COMPANY.

INCORPORATED

24,000 OFFICES IN AMERICA. CABLE SERVICE TO ALL THE WORLD.

ROBERT C. CLOWRY, President and General Manager.

Receiver's No.

Time Filed

Check

SEND the following message subject to the terms
on back hereof, which are hereby agreed to.

190

To

B. Knapp

*With profound sympathy, we received
the sad news. We extend our deepest
sympathy.*

*Mr Proctor**Texas*

ALL MESSAGES TAKEN BY THIS COMPANY ARE SUBJECT TO THE FOLLOWING TERMS:

To guard against mistakes or delays, the sender of a message should order it REPEATED; that is, telegraphed back to the originating office for comparison. For this, one-half the regular rate is charged in addition. It is agreed between the sender of the following message and this Company, that said Company shall not be liable for mistakes or delays in the transmission or delivery, or for non-delivery of any UNREPEATED message, beyond the amount received for sending the same; nor for mistakes or delays in the transmission or delivery, or for non-delivery of any REPEATED message, beyond fifty times the sum received for sending the same, unless specially insured, nor in any case for delays arising from unavoidable interruption in the working of its lines, or for errors in cipher or obscure messages. And this Company is hereby made the agent of the sender, without liability, to forward any message over the lines of any other Company when necessary to reach its destination.

Correctness in the transmission of a message to any point on the lines of this Company can be INSURED by contract in writing, stating agreed amount of risk, and payment of premium thereon, at the following rates, in addition to the usual charge for repeated messages, viz, one per cent. for any distance not exceeding 1,000 miles, and two per cent. for any greater distance. No employee of the Company is authorized to vary the foregoing.

No responsibility regarding messages attaches to this Company until the same are presented and accepted at one of its transmitting offices; and if a message is sent to such office by one of the Company's messengers, he acts for that purpose as the agent of the sender.

Messages will be delivered free within the established free delivery limits of the terminal office. For delivery at a greater distance, a special charge will be made to cover the cost of such delivery.

The Company will not be liable for damages or statutory penalties in any case where the claim is not presented in writing within sixty days after the message is filed with the Company for transmission.

ROBERT C. CLOWRY, President and General Manager

THE WESTERN UNION TELEGRAPH COMPANY

INCORPORATED

25,000 OFFICES IN AMERICA.

CABLE SERVICE TO ALL THE WORLD

This Company TRANSMITS and DELIVERS messages only on conditions limiting its liability, which have been assented to by the sender of the following message.

Errors can be guarded against only by repeating a message back to the sending station for comparison, and the Company will not hold itself liable for errors or delays in transmission or delivery of Unrepeated Messages, beyond the amount of tolls paid thereon, nor in any case beyond the sum of Fifty Dollars at which, unless otherwise stated below, this message has been valued by the sender thereof, nor in any case where the claim is not presented in writing within sixty days after the message is filed with the Company for transmission.

This is an UNREPEATED MESSAGE, and is delivered by request of the sender, under the conditions named above.

THEO. N. VAIL, PRESIDENT

BELVIDERE BROOKS, GENERAL MANAGER

RECEIVED AT Wyatt Building, Cor. 14th and F Sts., Washington, D. C. ALWAYS OPEN

95 AN DI 13

Lake Charles La Mar 21-11

Bradford Knapp,

1215 Crittenden St Nw Washn DC.

Minnie and Arthur have gone Via New Orleans and Atlanta will arrive
thursday morning.

Gust.

1241p

Telephoned at 1250
To Self By E

Phone and mail

Domestic and Foreign Money Orders by Telegraph and Cable

THE WESTERN UNION TELEGRAPH COMPANY

INCORPORATED

THE LARGEST TELEGRAPHIC
SYSTEM IN THE WORLD.

OVER ONE MILLION MILES
OF WIRE IN THE UNITED STATES
AND CANADA.

It has over 25,000 Telegraph Offices,
including Branch Offices.

It has also Direct Connection by Tele-
graph or Telephone with many more remote
and smaller stations, making a total list
of 60,000 in the United States, Canada
and Mexico, and this number is rapidly
increasing.

SEVEN ATLANTIC CABLES

Connecting North America with all points
in Europe and beyond, including Two
Cables of the American Telegraph and
Cable Company, Four Cables of the Anglo-
American Telegraph Company, and One
Cable of the Direct United States Cable Co.

Direct Wires to Galveston, Texas, con-
necting at that place with the Cables of the
Mexican, the Central and South American
Telegraph Companies for all points in
Mexico and Central and South America.

Direct Wires and Cables to Havana,
Cuba, connecting at that place with the
Cuba Submarine and West India and Pan-
ama Telegraph Companies for all points
in the West Indies.

Connects at San Francisco with Pacific
Cables to the Sandwich Islands, Honolulu,
Guam, the Philippines, China, Japan, etc.,
and at Victoria, B. C., with Pacific Cable
to Australia and New Zealand.

Connects at Seattle, Wash.,
with U. S. Government Lines
and Cables to and in Alaska.

Exclusive connection with the Great
North-Western Telegraph Co. of Canada.

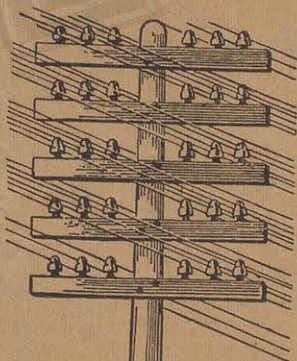

THE TWO TELEGRAPH POLES REPRESENT THE
RELATIVE SIZE IN NUMBER OF OFFICES OF
THE WESTERN UNION AS COMPARED WITH ALL
OTHER COMPETING COMPANIES COMBINED

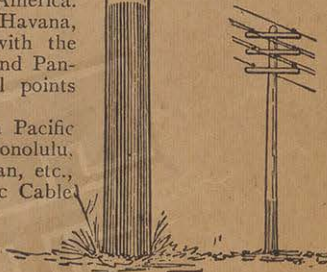

WESTERN UNION
TELEGRAPH
COMPANY

ALL
COMPETING
COMPANIES

Domestic and Foreign Money Orders by Telegraph and Cable

NIGHT LETTER

THE WESTERN UNION TELEGRAPH COMPANY

25,000 OFFICES IN AMERICA

INCORPORATED

CABLE SERVICE TO ALL THE WORLD

This Company TRANSMITS and DELIVERS messages only on conditions limiting its liability, which have been assented to by the sender of the following Night Letter. Errors can be guarded against only by repeating a message back to the sending station for comparison, and the Company will not hold itself liable for errors or delays in transmission or delivery of Unrepeated Night Letters, sent at reduced rates, beyond a sum equal to ten times the amount paid for transmission; nor in any case beyond the sum of Fifty Dollars, at which, unless otherwise stated below, this message has been valued by the sender thereof, nor in any case where the claim is not presented in writing within sixty days after the message is filed with the Company for transmission.

This is an UNREPEATED NIGHT LETTER, and is delivered by request of the sender, under the conditions named above.

ROBERT C. CLOWRY, PRESIDENT

BELVIDERE BROOKS, GENERAL MANAGER

RECEIVED AT

Washington, D? C? Apl/ 1st, 1911

Mrs/, Herman Knapp

Ames, Iowa,

Funeral here Monday afternoon leave here on Penna No 23 at 645 PM
Chicago Northwestern Depot by 4PM Tuesday, Ames Wednesday Morning
seven, have Adams for undertaker, want Ames funeral in agricultural
assembly Wednesday afternoon ask Stanton to appoint committee, Stanton
Chairman, other members, Curtiss, Lincoln, Cessna, Marston, Beach
Bennett, Program Cessna Service, Crissna prayer Stanton life, Curtiss
agricultural work. Glee club, Jesus Lover of my soul, Lincoln Marshall
Grave to right of Mother, Pall bearers list will follow, Party will consist
of Arthur, Minnie Bradford and Stella, without Children, get help
for home, have me watch Hotel for strangers this is all suggestions
to help you/.

Herman/

9/1/11

SEE OTHER SIDE FOR TELEGRAM

Domestic and Foreign Money Orders by Telegraph and Cable

THE WESTERN UNION TELEGRAPH COMPANY

INCORPORATED

THE LARGEST TELEGRAPHIC
SYSTEM IN THE WORLD.

OVER ONE MILLION MILES
OF WIRE IN THE UNITED STATES
AND CANADA.

It has over 25,000 Telegraph Offices,
including Branch Offices.

It has also Direct Connection by Tele-
graph or Telephone with many more remote
and smaller stations, making a total list
of 60,000 in the United States, Canada
and Mexico, and this number is rapidly
increasing.

SEVEN ATLANTIC CABLES

Connecting North America with all points
in Europe and beyond, including Two
Cables of the American Telegraph and
Cable Company, Four Cables of the Anglo-
American Telegraph Company, and One
Cable of the Direct United States Cable Co.

Direct Wires to Galveston, Texas, con-
necting at that place with the Cables of the
Mexican, the Central and South American
Telegraph Companies for all points in
Mexico and Central and South America.

Direct Wires and Cables to Havana,
Cuba, connecting at that place with the
Cuba Submarine and West India and Pan-
ama Telegraph Companies for all points
in the West Indies.

Connects at San Francisco with Pacific
Cables to the Sandwich Islands, Honolulu,
Guam, the Philippines, China, Japan, etc.,
and at Victoria, B. C., with Pacific Cable
to Australia and New Zealand.

Connects at Seattle, Wash.,
with U. S. Government Lines
and Cables to and in Alaska.

Exclusive connection with the Great
North-Western Telegraph Co. of Canada.

WESTERN UNION
TELEGRAPH
COMPANY

ALL
COMPETING
COMPANIES

THE TWO TELEGRAPH POLES REPRESENT THE
RELATIVE SIZE IN NUMBER OF OFFICES OF
THE WESTERN UNION AS COMPARED WITH ALL
OTHER COMPETING COMPANIES COMBINED



SEE OTHER SIDE FOR TELEGRAM

Domestic and Foreign Money Orders by Telegraph and Cable

NIGHT LETTER

THE WESTERN UNION TELEGRAPH COMPANY

25,000 OFFICES IN AMERICA

INCORPORATED

CABLE SERVICE TO ALL THE WORLD

This Company TRANSMITS and DELIVERS messages only on conditions limiting its liability, which have been assented to by the sender of the following Night Letter. Errors can be guarded against only by repeating a message back to the sending station for comparison, and the Company will not hold itself liable for errors or delays in transmission, or delivery of Unrepeated Night Letters, sent at reduced rates, beyond a sum equal to ten times the amount paid for transmission; nor in any case beyond the sum of Fifty Dollars, at which, unless otherwise stated below, this message has been valued by the sender thereof, nor in any case where the claim is not presented in writing within sixty days after the message is filed with the Company for transmission.

This is an UNREPEATED NIGHT LETTER, and is delivered by request of the sender, under the conditions named above.

THEO. N. VAIL, PRESIDENT

BELVIDERE BROOKS, GENERAL MANAGER

RECEIVED AT

8 am
 Jackson Miss 2
 Mr Bradford Knapp Washn D C
 your telegram announcing Mr Knapps death
 is a sad and unexpected shock. Miss Knapp
 along with all of the South will deeply
 feel his loss. Regarding him as a public
 benefactor with whom we were all
 deeply indebted. As Governor & personally
 I extend to each of his family heart
 sympathy & condolence & gratefully
 acknowledge our sense of profound
 obligation for Mr Knapps kind & great
 public service to the agriculture of the
 Union.
 E. J. Mael, Governor

SEE OTHER SIDE FOR TELEGRAM

Domestic and Foreign Money Orders by Telegraph and Cable

THE WESTERN UNION TELEGRAPH COMPANY

INCORPORATED

THE LARGEST TELEGRAPHIC
SYSTEM IN THE WORLD.

OVER ONE MILLION MILES
OF WIRE IN THE UNITED STATES
AND CANADA.

It has over 25,000 Telegraph Offices,
including Branch Offices.

It has also Direct Connection by Tele-
graph or Telephone with many more remote
and smaller stations, making a total list
of 60,000 in the United States, Canada
and Mexico, and this number is rapidly
increasing.

SEVEN ATLANTIC CABLES

Connecting North America with all points
in Europe and beyond, including Two
Cables of the American Telegraph and
Cable Company, Four Cables of the Anglo-
American Telegraph Company, and One
Cable of the Direct United States Cable Co.

Direct Wires to Galveston, Texas, con-
necting at that place with the Cables of the
Mexican, the Central and South American
Telegraph Companies for all points in
Mexico and Central and South America.

Direct Wires and Cables to Havana,
Cuba, connecting at that place with the
Cuba Submarine and West India and Pan-
ama Telegraph Companies for all points
in the West Indies.

Connects at San Francisco with Pacific
Cables to the Sandwich Islands, Honolulu,
Guam, the Philippines, China, Japan, etc.,
and at Victoria, B. C., with Pacific Cables
to Australia and New Zealand.

Connects at Seattle, Wash.,
with U. S. Government Lines
and Cables to and in Alaska.

Exclusive connection with the Great
North-Western Telegraph Co. of Canada.



THE TWO TELEGRAPH POLES REPRESENT THE
RELATIVE SIZE IN NUMBER OF OFFICES OF
THE WESTERN UNION AS COMPARED WITH ALL
OTHER COMPETING COMPANIES COMBINED

WESTERN UNION
TELEGRAPH
COMPANY

ALL
COMPETING
COMPANIES

Domestic and Foreign Money Orders by Telegraph and Cable

SEE OTHER SIDE FOR TELEGRAM

1 DS B 48 N. L.

Washington, D. C. Mar. 31st, 1911.

Mrs. Herman Knapp,

Ames, Iowa.

Do not expect to leave here before Monday night, if state warrants arrive Sat. forward them by mail Spl. Dely. if they do not reach Ames on Sat. wire me Sat. night for instructions, Father has failed some today, very weak, takes no nourishment, hypodermic every few hours.

Herman Knapp.

THE WESTERN UNION TELEGRAPH COMPANY

INCORPORATED

25,000 OFFICES IN AMERICA.

CABLE SERVICE TO ALL THE WORLD

This Company TRANSMITS and DELIVERS messages only on conditions limiting its liability, which have been assented to by the sender of the following message.

Errors can be guarded against only by repeating a message back to the sending station for comparison, and the Company will not hold itself liable for errors or delays in transmission or delivery of Unrepeated Messages, beyond the amount of tolls paid thereon, nor in any case beyond the sum of Fifty Dollars, at which, unless otherwise stated below, this message has been valued by the sender thereof, nor in any case where the claim is not presented in writing within sixty days after the message is filed with the Company for transmission.

This is an UNREPEATED MESSAGE, and is delivered by request of the sender, under the conditions named above.

THEO. N. VAIL, PRESIDENT

BELVIDERE BROOKS, GENERAL MANAGER

RECEIVED AT Wyatt Building, Cor. 14th and F Sts., Washington, D. C. ALWAYS OPEN

12 RD HM 52 Extra

Richmond Va 2nd-1911.

Bradford Knapp Esq,

Washington Dc.

Virginia and the entire south has suffered a loss in the death of your distinguished father. It will be difficult if not impossible to fill his place. His death is a personal loss and sorrow to me and I send my sincere sympathy to you and the other members of his family

Wm Hodges Mann,

Telephoned at 10:45 Governor....10Am.

To self By E

Phone and mail

SEE OTHER SIDE FOR TELEGRAM

Domestic and Foreign Money Orders by Telegraph and Cable

**THE WESTERN UNION
TELEGRAPH COMPANY**
INCORPORATED

THE LARGEST TELEGRAPHIC
SYSTEM IN THE WORLD.
OVER ONE MILLION MILES
OF WIRE IN THE UNITED STATES
AND CANADA.

It has over 25,000 Telegraph Offices,
including Branch Offices.

It has also Direct Connection by Tele-
graph or Telephone with many more remote
and smaller stations, making a total list
of 60,000 in the United States, Canada
and Mexico, and this number is rapidly
increasing.

SEVEN ATLANTIC CABLES

Connecting North America with all points
in Europe and beyond, including Two
Cables of the American Telegraph and
Cable Company, Four Cables of the Anglo-
American Telegraph Company, and One
Cable of the Direct United States Cable Co.

Direct Wires to Galveston, Texas, con-
necting at that place with the Cables of the
Mexican, the Central and South American
Telegraph Companies for all points in
Mexico and Central and South America.

Direct Wires and Cables to Havana,
Cuba, connecting at that place with the
Cuba Submarine and West India and Pan-
ama Telegraph Companies for all points
in the West Indies.

Connects at San Francisco with Pacific
Cables to the Sandwich Islands, Honolulu,
Guam, the Philippines, China, Japan, etc.,
and at Victoria, B. C., with Pacific Cable
to Australia and New Zealand.

Connects at Seattle, Wash.,
with U. S. Government Lines
and Cables to and in Alaska.

Exclusive connection with the Great
North-Western Telegraph Co. of Canada.

Domestic and Foreign Money Orders by Telegraph and Cable

SEE OTHER SIDE FOR TELEGRAM

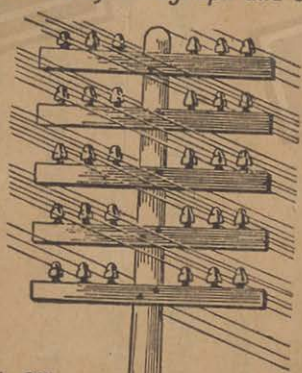

THE TWO TELEGRAPH POLES REPRESENT THE
RELATIVE SIZE IN NUMBER OF OFFICES OF
THE WESTERN UNION AS COMPARED WITH ALL
OTHER COMPETING COMPANIES COMBINED

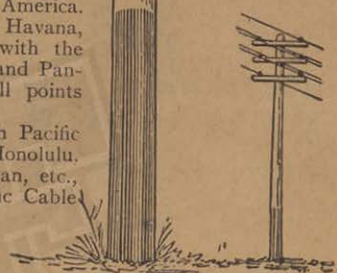

WESTERN UNION
TELEGRAPH
COMPANY ALL
COMPETING
COMPANIES

THE WESTERN UNION TELEGRAPH COMPANY.

INCORPORATED

24,000 OFFICES IN AMERICA. CABLE SERVICE TO ALL THE WORLD.

ROBERT C. CLOWRY, President and General Manager.

Receiver's No.

Time Filed

Check

SEND the following message subject to the terms
on back hereof, which are hereby agreed to.

190 /

To

Bradford Knapp

Memphis Tenn

We are greatly distressed to hear of the death
of your noble father. He was a great & good man
and was beloved through out the South.

My wife joins me in expressions of profound
Sympathy for you & ever member of the family.

Sincerely yours Chas Scott.

READ THE NOTICE AND AGREEMENT ON BACK.

ALL MESSAGES TAKEN BY THIS COMPANY ARE SUBJECT TO THE FOLLOWING TERMS:

To guard against mistakes or delays, the sender of a message should order it REPEATED; that is, telegraphed back to the originating office for comparison. For this, one-half the regular rate is charged in addition. It is agreed between the sender of the following message and this Company, that said Company shall not be liable for mistakes or delays in the transmission or delivery, or for non-delivery of any UNREPEATED message, beyond the amount received for sending the same; nor for mistakes or delays in the transmission or delivery, or for non-delivery of any REPEATED message, beyond fifty times the sum received for sending the same, unless specially insured, nor in any case for delays arising from unavoidable interruption in the working of its lines, or for errors in cipher or obscure messages. And this Company is hereby made the agent of the sender, without liability, to forward any message over the lines of any other Company when necessary to reach its destination.

Correctness in the transmission of a message to any point on the lines of this Company can be INSURED by contract in writing, stating agreed amount of risk, and payment of premium thereon, at the following rates, in addition to the usual charge for repeated messages, viz, one per cent. for any distance not exceeding 1,000 miles, and two per cent. for any greater distance. No employee of the Company is authorized to vary the foregoing.

No responsibility regarding messages attaches to this Company until the same are presented and accepted at one of its transmitting offices; and if a message is sent to such office by one of the Company's messengers, he acts for that purpose as the agent of the sender.

Messages will be delivered free within the established free delivery limits of the terminal office. For delivery at a greater distance, a special charge will be made to cover the cost of such delivery.

The Company will not be liable for damages or statutory penalties in any case where the claim is not presented in writing within sixty days after the message is filed with the Company for transmission.

ROBERT C. CLOWRY, President and General Manager

THE WESTERN UNION TELEGRAPH COMPANY.

INCORPORATED

24,000 OFFICES IN AMERICA. CABLE SERVICE TO ALL THE WORLD.

ROBERT C. CLOWRY, President and General Manager.

Receiver's No.

Time Filed

Check

SEND the following message subject to the terms
on back hereof, which are hereby agreed to.

April 2" 1901

To Bradford Knapp

Virginia & the entire South have suffered
a loss in the death of your distinguished
father. It will be difficult if not impossible to
fill his place. His death is a personal loss and
sorrow to me and I send my sincere sympathy
to you and the other members of the family.

READ THE NOTICE AND AGREEMENT ON BACK.

William Hodges Mann.

ALL MESSAGES TAKEN BY THIS COMPANY ARE SUBJECT TO THE FOLLOWING TERMS:

To guard against mistakes or delays, the sender of a message should order it REPEATED ; that is, telegraphed back to the originating office for comparison. For this, one-half the regular rate is charged in addition. It is agreed between the sender of the following message and this Company, that said Company shall not be liable for mistakes or delays in the transmission or delivery, or for non-delivery of any UNREPEATED message, beyond the amount received for sending the same ; nor for mistakes or delays in the transmission or delivery, or for non-delivery of any REPEATED message, beyond fifty times the sum received for sending the same, unless specially insured, nor in any case for delays arising from unavoidable interruption in the working of its lines, or for errors in cipher or obscure messages. And this Company is hereby made the agent of the sender, without liability, to forward any message over the lines of any other Company when necessary to reach its destination.

Correctness in the transmission of a message to any point on the lines of this Company can be INSURED by contract in writing, stating agreed amount of risk, and payment of premium thereon, at the following rates, in addition to the usual charge for repeated messages, viz, one per cent. for any distance not exceeding 1,000 miles, and two per cent. for any greater distance. No employee of the Company is authorized to vary the foregoing.

No responsibility regarding messages attaches to this Company until the same are presented and accepted at one of its transmitting offices ; and if a message is sent to such office by one of the Company's messengers, he acts for that purpose as the agent of the sender.

Messages will be delivered free within the established free delivery limits of the terminal office. For delivery at a greater distance, a special charge will be made to cover the cost of such delivery.

The Company will not be liable for damages or statutory penalties in any case where the claim is not presented in writing within sixty days after the message is filed with the Company for transmission.

ROBERT C. CLOWRY, President and General Manager

THE WESTERN UNION TELEGRAPH COMPANY.

INCORPORATED

24,000 OFFICES IN AMERICA. CABLE SERVICE TO ALL THE WORLD.

ROBERT C. CLOWRY, President and General Manager.

Receiver's No.

Time Filed

Check

SEND the following message subject to the terms
on back hereof, which are hereby agreed to.

Yukon Okla 190

To

Bradford Knapp

I loved him as my own father.

W. D. Bentley

ALL MESSAGES TAKEN BY THIS COMPANY ARE SUBJECT TO THE FOLLOWING TERMS:

To guard against mistakes or delays, the sender of a message should order it REPEATED ; that is, telegraphed back to the originating office for comparison. For this, one-half the regular rate is charged in addition. It is agreed between the sender of the following message and this Company, that said Company shall not be liable for mistakes or delays in the transmission or delivery, or for non-delivery of any UNREPEATED message, beyond the amount received for sending the same ; nor for mistakes or delays in the transmission or delivery, or for non-delivery of any REPEATED message, beyond fifty times the sum received for sending the same, unless specially insured, nor in any case for delays arising from unavoidable interruption in the working of its lines, or for errors in cipher or obscure messages. And this Company is hereby made the agent of the sender, without liability, to forward any message over the lines of any other Company when necessary to reach its destination.

Correctness in the transmission of a message to any point on the lines of this Company can be INSURED by contract in writing, stating agreed amount of risk, and payment of premium thereon, at the following rates, in addition to the usual charge for repeated messages, viz, one per cent. for any distance not exceeding 1,000 miles, and two per cent. for any greater distance. No employee of the Company is authorized to vary the foregoing.

No responsibility regarding messages attaches to this Company until the same are presented and accepted at one of its transmitting offices ; and if a message is sent to such office by one of the Company's messengers, he acts for that purpose as the agent of the sender.

Messages will be delivered free within the established free delivery limits of the terminal office. For delivery at a greater distance, a special charge will be made to cover the cost of such delivery.

The Company will not be liable for damages or statutory penalties in any case where the claim is not presented in writing within sixty days after the message is filed with the Company for transmission.

ROBERT C. CLOWRY, President and General Manager.

John Charles, Jr.
Mr. Arthur Knapp Like Charles, Jr.

It is with sincere regret that we
learn of the passing over of your
Father. In his death the family,
country & especially the South
suffer the loss of a Patriot of in-
estimable worth. Our sincere sym-
pathy goes out to Mary and yourself.
We & Mrs S. T. Woodruff

THE WESTERN UNION TELEGRAPH COMPANY.

INCORPORATED

24,000 OFFICES IN AMERICA.

CABLE SERVICE TO ALL THE WORLD.

This Company TRANSMITS and DELIVERS messages only on conditions limiting its liability, which have been assented to by the sender of the following message. Errors can be guarded against only by repeating a message back to the sending station for comparison, and the Company will not hold itself liable for errors or delays in transmission or delivery of **Unrepeated Messages**, beyond the amount of tolls paid thereon, nor in any case where the claim is not presented in writing within sixty days after the message is filed with the Company for transmission.

This is an **UNREPEATED MESSAGE**, and is delivered by request of the sender, under the conditions named above.

ROBERT C. CLOWRY, President and General Manager.

RECEIVED at

8 DS OD B 11

Sulphur Mine, La. Apr. 3rd, 1911

Mr. Arthur Knapp,

Care Union Natl. Bank, Ames, Iowa.

Mrs. Maxwell joins with me in expressing our heart felt sympathy.

S. W. Maxwell.

1225p

SEE OTHER SIDE FOR TELEGRAM

The Western Union Telegraph Company

THE LARGEST TELEGRAPHIC
SYSTEM IN THE WORLD.

OVER ONE MILLION MILES
OF WIRE IN THE UNITED STATES
AND CANADA.

It has over 24,000 Telegraph
Offices, including Branch Offices.

It has also Direct Connection
by Telegraph or Telephone with as
many more remote and smaller
stations, making a total list of
over 50,000 in the United States,
Canada and Mexico, and this num-
ber is rapidly increasing.

Seven Atlantic Cables,

Connecting North America with all points
in Europe and beyond, including Two
Cables of the American Telegraph and
Cable Company, Four Cables of the Anglo-
American Telegraph Company, and One
Cable of the Direct United States Cable Co.

Direct Wires to Galveston, Texas, connect-
ing at that place with the Cables of the
Mexican, the Central and South American
Telegraph Companies for all points in
Mexico and Central and South America.

Direct Wires and Cables to Havana,
Cuba, connecting at that place with the
Cuba Submarine and West India and Pan-
ama Telegraph Companies for all points
in the West Indies.

Connects at San Francisco with Pacific
Cables to the Sandwich Islands, Honolulu,
Guam, the Philippines, China, Japan, etc.,
and at Victoria, B. C., with Pacific Cable
to Australia and New Zealand.

Connects at Seattle, Wash.,
with U. S. Government Lines
and Cables to and in Alaska.

Exclusive connection with the Great
North-Western Telegraph Co. of Canada.

Domestic and Foreign Money Orders by Telegraph and Cable

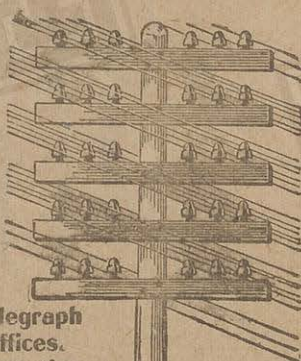

THE TWO TELEGRAPH POLES REPRESENT THE
RELATIVE SIZE IN NUMBER OF OFFICES OF
THE WESTERN UNION AS COMPARED WITH ALL
OTHER COMPETING COMPANIES COMBINED

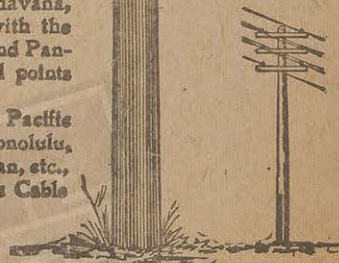

W. U. T. CO.
24,634
OFFICES.

OTHER COS.
4,868
OFFICES.

SEE OTHER SIDE FOR TELEGRAM

POSTAL TELEGRAPH - COMMERCIAL CABLES

CLARENCE H. MACKAY, PRESIDENT.

RECEIVED AT
POSTAL TELEGRAPH BUILDING
1345 PENNSYLVANIA AVENUE
WASHINGTON, D. C.
TELEPHONES MAIN 6600-6601

TELEGRAM

DELIVERY No.

346

The Postal Telegraph-Cable Company (Incorporated) transmits and delivers this message subject to the terms and conditions printed on the back of this blank

16. W—D13514

DESIGN PATENT No. 40529.

213 Bm We. 38 Rush

Lake Charles, La. Ap 1/11

S.Arthur Knippa, 1215 Crittenden St, N W

Washington D C

The directors and all of the office force join me
in expressions of deepest sympathy on account of your fathers
death. We all wish we could give you more substantial
assistance in this hour of trial and sorrow.

64lp

Frank Roberts.

POSTAL TELEGRAPH-CABLE COMPANY IN CONNECTION WITH THE COMMERCIAL CABLE COMPANY



THE GREATEST TELEGRAPH AND CABLE SYSTEM IN THE WORLD.

EXTENDS OVER TWO-THIRDS OF THE WAY AROUND THE EARTH.

THE POSTAL TELEGRAPH-CABLE COMPANY (INCORPORATED)

TRANSMITS AND DELIVERS THE WITHIN MESSAGE SUBJECT TO THE FOLLOWING TERMS AND CONDITIONS:

To guard against mistakes or delays, the sender of a message should order it REPEATED; that is, telegraphed back to the originating office for comparison. For this, one-half the regular rate is charged in addition. It is agreed between the sender of the message written on the face hereof and the Postal Telegraph-Cable Company, that said Company shall not be liable for mistakes or delays in the transmission or delivery, or for non-delivery, of any UNREPEATED message, beyond the amount received for sending the same; nor for mistakes or delays in the transmission or delivery, or for non-delivery, of any REPEATED message beyond fifty times the sum received for sending the same, unless specially insured, nor in any case for delays arising from unavoidable interruption in the working of its lines, or for errors in cipher or obscure messages. And this Company is hereby made the agent of the sender, without liability, to forward any message over the lines of any other Company when necessary to reach its destination.

Correctness in the transmission of messages to any point on the lines of the Company can be INSURED by contract in writing, stating agreed amount of risk, and payment of premium thereon, at the following rates, in addition to the usual charge for repeated messages, viz.: one per cent. for any distance not exceeding 1,000 miles, and two per cent. for any greater distance.

No responsibility regarding messages attaches to this Company until the same are presented and accepted at one of its transmitting offices; and if a message is sent to such office by one of this Company's messengers, he acts for that purpose as the agent of the sender.

Messages will be delivered free within the established free delivery limits of the terminal office. For delivery at a greater distance a special charge will be made to cover the cost of such delivery.

This Company will not be liable for damages or statutory penalties in any case where the claim is not presented in writing within sixty days after the message is filed with the Company for transmission.

This is an UNREPEATED Message and is transmitted and delivered by request of the sender under the conditions named above. Errors can be guarded against only by repeating a message back to the sending station for comparison.

The above terms and conditions shall be binding upon the receiver as well as the sender of this message.

No employee of this Company is authorized to vary the foregoing.

CLARENCE H. MACKAY, PRESIDENT

CHARLES C. ADAMS, SECOND VICE-PREST.

EDWARD J. NALLY, VICE-PREST. AND GENERAL MANAGER

CHARLES P. BRUCH, THIRD VICE-PREST.

POSTAL TELEGRAPH—FASTEST SERVICE IN THE WORLD

DAY LETTER

THE WESTERN UNION TELEGRAPH COMPANY

INCORPORATED

25,000 OFFICES IN AMERICA.

CABLE SERVICE TO ALL THE WORLD

This Company TRANSMITS and DELIVERS messages only on conditions limiting its liability, which have been assented to by the sender of the following Day Letter. Errors can be guarded against only by repeating a message back to the sending station for comparison, and the Company will not hold itself liable for errors or delays in transmission or delivery of Unrepeated Day Letters, sent at reduced rates, beyond a sum equal to ten times the amount paid for transmission; nor in any case beyond the sum of Fifty Dollars, at which, unless otherwise stated below, this message has been valued by the sender thereof, nor in any case where the claim is not presented in writing within sixty days after the message is filed with the Company for transmission.

This is an UNREPEATED DAY LETTER, and is delivered by request of the sender, under the conditions named above.

THEO. N. VAIL, PRESIDENT

BELVIDERE BROOKS, GENERAL MANAGER

RECEIVED AT

74 A Ne 28,3 extra,Blue

530pm,

Lake Charles,La.Apl.2,1911

S.A.Knapp,care Bradford Knapp,

Washington, D.C.

In the death of your eminent father, this country has lost a true friend and valuable citizen. We mourn with you in this sorrowful hour.

A.J.Perkins, H.C.Drew.

THE WESTERN UNION TELEGRAPH COMPANY

INCORPORATED

25,000 OFFICES IN AMERICA.

CABLE SERVICE TO ALL THE WORLD

This Company TRANSMITS and DELIVERS messages only on conditions limiting its liability, which have been assented to by the sender of the following message.

Errors can be guarded against only by repeating a message back to the sending station for comparison, and the Company will not hold itself liable for errors or delays in transmission or delivery of Unrepeated Messages, beyond the amount of tolls paid thereon, nor in any case beyond the sum of Fifty Dollars, at which, unless otherwise stated below, this message has been valued by the sender thereof, nor in any case where the claim is not presented in writing within sixty days after the message is filed with the Company for transmission.

This is an UNREPEATED MESSAGE, and is delivered by request of the sender, under the conditions named above.

THEO. N. VAIL, PRESIDENT

BELVIDERE BROOKS, GENERAL MANAGER

RECEIVED AT Wyatt Building, Cor. 14th and F Sts., Washington, D. C. ALWAYS OPEN

50ch mz 143P 9

Beaumont Texas Apl 2 11

S Arthur Knapp

Care Vocto H Olmsted

Washn DC

My sympathies are/you with

in your great loss

Phone and mail

J R Legueneo

Telephoned at 2.11
To self
By

SEE OTHER SIDE FOR TELEGRAM

Domestic and Foreign Money Orders by Telegraph and Cable

THE WESTERN UNION TELEGRAPH COMPANY

INCORPORATED

THE LARGEST TELEGRAPHIC
SYSTEM IN THE WORLD.

OVER ONE MILLION MILES
OF WIRE IN THE UNITED STATES
AND CANADA.

It has over 25,000 Telegraph Offices,
including Branch Offices.

It has also Direct Connection by Tele-
graph or Telephone with many more remote
and smaller stations, making a total list
of 60,000 in the United States, Canada
and Mexico, and this number is rapidly
increasing.

SEVEN ATLANTIC CABLES

Connecting North America with all points
in Europe and beyond, including Two
Cables of the American Telegraph and
Cable Company, Four Cables of the Anglo-
American Telegraph Company, and One
Cable of the Direct United States Cable Co.

Direct Wires to Galveston, Texas, con-
necting at that place with the Cables of the
Mexican, the Central and South American
Telegraph Companies for all points in
Mexico and Central and South America.

Direct Wires and Cables to Havana,
Cuba, connecting at that place with the
Cuba Submarine and West India and Pan-
ama Telegraph Companies for all points
in the West Indies.

Connects at San Francisco with Pacific
Cables to the Sandwich Islands, Honolulu,
Guam, the Philippines, China, Japan, etc.,
and at Victoria, B. C., with Pacific Cable
to Australia and New Zealand.

Connects at Seattle, Wash.,
with U. S. Government Lines
and Cables to and in Alaska.

Exclusive connection with the Great
North-Western Telegraph Co. of Canada.

Domestic and Foreign Money Orders by Telegraph and Cable

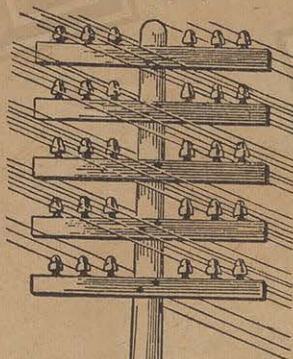

THE TWO TELEGRAPH POLES REPRESENT THE
RELATIVE SIZE IN NUMBER OF OFFICES OF
THE WESTERN UNION AS COMPARED WITH ALL
OTHER COMPETING COMPANIES COMBINED

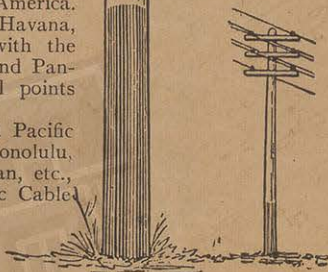

WESTERN UNION
TELEGRAPH
COMPANY

ALL
COMPETING
COMPANIES

SEE OTHER SIDE FOR TELEGRAM

DAY LETTER

THE WESTERN UNION TELEGRAPH COMPANY

25,000 OFFICES IN AMERICA.

CABLE SERVICE TO ALL THE WORLD

This Company TRANSMITS and DELIVERS messages only on conditions limiting its liability, which have been assented to by the sender of the following Day Letter. Errors can be guarded against only by repeating a message back to the sending station for comparison, and the Company will not hold itself liable for errors or delays in transmission or delivery of Unrepeated Day Letters, sent at reduced rates, beyond a sum equal to ten times the amount paid for transmission; nor in any case beyond the sum of Fifty Dollars, at which, unless otherwise stated below, this message has been valued by the sender thereof, nor in any case where the claim is not presented in writing within sixty days after the message is filed with the Company for transmission.

This is an UNREPEATED DAY LETTER, and is delivered by request of the sender, under the conditions named above.

THEO. N. VAIL, PRESIDENT

BELVIDERE BROOKS, GENERAL MANAGER

RECEIVED AT

53ch mz 155P 25 Blue

Beaumont Tex Apl 2

S Arthur Knapp Care Victor H Olmstead Washn DC

The sympathies of this country are with you in your great misfortune the people of the south have lost a friend they can never replace

Louisiana and Texas Rice Millers Assn

Phone and mail

Telephoned on 2-20
To self By 8

THE WESTERN UNION TELEGRAPH COMPANY.

INCORPORATED

24,000 OFFICES IN AMERICA. CABLE SERVICE TO ALL THE WORLD.

ROBERT C. CLOWRY, President and General Manager.

Receiver's No.

Time Filled

Check

SEND the following message subject to the terms
on back hereof, which are hereby agreed to.

190

To *B. Knapp -**Dr. Buttrick;*

*The officers & members of the general education
Board extend to all the members of the family
their profound sympathy. I regret that
it will be impossible for me to go to Amers-
for the funeral, and information did not
reach me in time for attendance of services.*

ALL MESSAGES TAKEN BY THIS COMPANY ARE SUBJECT TO THE FOLLOWING TERMS:

To guard against mistakes or delays, the sender of a message should order it REPEATED; that is, telegraphed back to the originating office for comparison. For this, one-half the regular rate is charged in addition. It is agreed between the sender of the following message and this Company, that said Company shall not be liable for mistakes or delays in the transmission or delivery, or for non-delivery of any UNREPEATED message, beyond the amount received for sending the same; nor for mistakes or delays in the transmission or delivery, or for non-delivery of any REPEATED message, beyond fifty times the sum received for sending the same, unless specially insured, nor in any case for delays arising from unavoidable interruption in the working of its lines, or for errors in cipher or obscure messages. And this Company is hereby made the agent of the sender, without liability, to forward any message over the lines of any other Company when necessary to reach its destination.

Correctness in the transmission of a message to any point on the lines of this Company can be INSURED by contract in writing, stating agreed amount of risk, and payment of premium thereon, at the following rates, in addition to the usual charge for repeated messages, viz, one per cent. for any distance not exceeding 1,000 miles, and two per cent. for any greater distance. No employee of the Company is authorized to vary the foregoing.

No responsibility regarding messages attaches to this Company until the same are presented and accepted at one of its transmitting offices; and if a message is sent to such office by one of the Company's messengers, he acts for that purpose as the agent of the sender.

Messages will be delivered free within the established free delivery limits of the terminal office. For delivery at a greater distance, a special charge will be made to cover the cost of such delivery.

The Company will not be liable for damages or statutory penalties in any case where the claim is not presented in writing within sixty days after the message is filed with the Company for transmission.

ROBERT C. CLOWRY, President and General Manager

THE WESTERN UNION TELEGRAPH COMPANY.

INCORPORATED

24,000 OFFICES IN AMERICA. CABLE SERVICE TO ALL THE WORLD.

ROBERT C. CLOWRY, President and General Manager.

Receiver's No.

Time Filed

Check

SEND the following message subject to the terms
on back hereof, which are hereby agreed to.

190

To

at - Washington

Dr Buttrick.

ALL MESSAGES TAKEN BY THIS COMPANY ARE SUBJECT TO THE FOLLOWING TERMS:

To guard against mistakes or delays, the sender of a message should order it REPEATED; that is, telegraphed back to the originating office for comparison. For this, one-half the regular rate is charged in addition. It is agreed between the sender of the following message and this Company, that said Company shall not be liable for mistakes or delays in the transmission or delivery, or for non-delivery of any UNREPEATED message, beyond the amount received for sending the same; nor for mistakes or delays in the transmission or delivery, or for non-delivery of any REPEATED message, beyond fifty times the sum received for sending the same, unless specially insured, nor in any case for delays arising from unavoidable interruption in the working of its lines, or for errors in cipher or obscure messages. And this Company is hereby made the agent of the sender, without liability, to forward any message over the lines of any other Company when necessary to reach its destination.

Correctness in the transmission of a message to any point on the lines of this Company can be INSURED by contract in writing, stating agreed amount of risk, and payment of premium thereon, at the following rates, in addition to the usual charge for repeated messages, viz, one per cent. for any distance not exceeding 1,000 miles, and two per cent. for any greater distance. No employee of the Company is authorized to vary the foregoing.

No responsibility regarding messages attaches to this Company until the same are presented and accepted at one of its transmitting offices; and if a message is sent to such office by one of the Company's messengers, he acts for that purpose as the agent of the sender.

Messages will be delivered free within the established free delivery limits of the terminal office. For delivery at a greater distance, a special charge will be made to cover the cost of such delivery.

The Company will not be liable for damages or statutory penalties in any case where the claim is not presented in writing within sixty days after the message is filed with the Company for transmission.

ROBERT C. CLOWRY, President and General Manager

DAY LETTER

THE WESTERN UNION TELEGRAPH COMPANY

25,000 OFFICES IN AMERICA.

INCORPORATED

CABLE SERVICE TO ALL THE WORLD

This Company TRANSMITS and DELIVERS messages only on conditions limiting its liability, which have been assented to by the sender of the following Day Letter. Errors can be guarded against only by repeating a message back to the sending station for comparison, and the Company will not hold itself liable for errors or delays in transmission or delivery of Unrepeated Day Letters, sent at reduced rates, beyond a sum equal to ten times the amount paid for transmission; nor in any case beyond the sum of Fifty Dollars, at which, unless otherwise stated below, this message has been valued by the sender thereof, nor in any case where the claim is not presented in writing within sixty days after the message is filed with the Company for transmission.

This is an UNREPEATED DAY LETTER, and is delivered by request of the sender, under the conditions named above.

THEO. N. VAIL, PRESIDENT

16 DS SN 34 Blue.

BELVIDERE BROOKS, GENERAL MANAGER

RECEIVED AT

Memphis, Tenn. April 4th, 1911.

Mr. Bradford Knapp.

Ames, Iowa.

I am deeply greived by loss of your distinguished Father,
Dr. S. A. Knapp, the south has lost her best friend. He has
always been an inspiration to me. Please accept my sincerest
condolences.

Thomas A. Early.

506 PM.

NIGHT LETTER

THE WESTERN UNION TELEGRAPH COMPANY

25,000 OFFICES IN AMERICA

INCORPORATED

CABLE SERVICE TO ALL THE WORLD

This Company TRANSMITS and DELIVERS messages only on conditions limiting its liability, which have been assented to by the sender of the following Night Letter. Errors can be guarded against only by repeating a message back to the sending station for comparison, and the Company will not hold itself liable for errors or delays in transmission, or delivery of Unrepeated Night Letters, sent at reduced rates, beyond a sum equal to ten times the amount paid for transmission; nor in any case beyond the sum of Fifty Dollars, at which, unless otherwise stated below, this message has been valued by the sender thereof, nor in any case where the claim is not presented in writing within sixty days after the message is filed with the Company for transmission.

This is an UNREPEATED NIGHT LETTER, and is delivered by request of the sender, under the conditions named above.

THEO. N. VALE, PRESIDENT

BELVIDERE BROOKS, GENERAL MANAGER

RECEIVED AT

191 an qt 40 NL

Phone and mail

XXXXXXXXXGalledaga Ala apl 4,11

Bradford Knapp Dept Agriculture, Washington Dc.

I have just learned of your fathers death and I wish to express my profound sympathy to you and your family in your bereavement You have sustained a great loss also the nation and especially the farmers of the south.

J. T. Watt

1014p

Telephoned at 92.5
To Mrs. Stinson

SEE OTHER SIDE FOR TELEGRAM

Domestic and Foreign Money Orders by Telegraph and Cable

THE WESTERN UNION TELEGRAPH COMPANY

INCORPORATED

THE LARGEST TELEGRAPHIC
SYSTEM IN THE WORLD.

OVER ONE MILLION MILES
OF WIRE IN THE UNITED STATES
AND CANADA.

It has over 25,000 Telegraph Offices,
including Branch Offices.

It has also Direct Connection by Tele-
graph or Telephone with many more remote
and smaller stations, making a total list
of 60,000 in the United States, Canada
and Mexico, and this number is rapidly
increasing.

SEVEN ATLANTIC CABLES

Connecting North America with all points
in Europe and beyond, including Two
Cables of the American Telegraph and
Cable Company, Four Cables of the Anglo-
American Telegraph Company, and One
Cable of the Direct United States Cable Co.

Direct Wires to Galveston, Texas, con-
necting at that place with the Cables of the
Mexican, the Central and South American
Telegraph Companies for all points in
Mexico and Central and South America.

Direct Wires and Cables to Hawaii,
Cuba, connecting at that place with the
Cuba Submarine and West India and Pan-
ama Telegraph Companies for all points
in the West Indies.

Connects at San Francisco with Pacific
Cables to the Sandwich Islands, Honolulu,
Guam, the Philippines, China, Japan, etc.,
and at Victoria, B. C., with Pacific Cables
to Australia and New Zealand.

Connects at Seattle, Wash.,
with U. S. Government Lines
and Cables to and in Alaska.

Exclusive connection with the Great
North-Western Telegraph Co. of Canada.

WESTERN UNION
TELEGRAPH
COMPANY

ALL
COMPETING
COMPANIES

Domestic and Foreign Money Orders by Telegraph and Cable

SEE OTHER SIDE FOR TELEGRAM



THE TWO TELEGRAPH POLES REPRESENT THE
RELATIVE SIZE IN NUMBER OF OFFICES OF
THE WESTERN UNION AS COMPARED WITH ALL
OTHER COMPETING COMPANIES COMBINED



THE WESTERN UNION TELEGRAPH COMPANY.

INCORPORATED

24,000 OFFICES IN AMERICA. CABLE SERVICE TO ALL THE WORLD.

ROBERT C. CLOWRY, President and General Manager.

Receiver's No.

Time Filed

Check

SEND the following message subject to the terms
on back hereof, which are hereby agreed to.

To

Hudson, N.Y. 190

Bradford Knapp

My deepest sympathy. Dr. Knapp was one
of the noblest and most useful men
this country has ever produced.
Albert Shaw

ALL MESSAGES TAKEN BY THIS COMPANY ARE SUBJECT TO THE FOLLOWING TERMS.

To guard against mistakes or delays, the sender of a message should order it REPEATED ; that is, telegraphed back to the originating office for comparison. For this, one-half the regular rate is charged in addition. It is agreed between the sender of the following message and this Company, that said Company shall not be liable for mistakes or delays in the transmission or delivery, or for non-delivery of any UNREPEATED message, beyond the amount received for sending the same ; nor for mistakes or delays in the transmission or delivery, or for non-delivery of any REPEATED message, beyond fifty times the sum received for sending the same, unless specially insured, nor in any case for delays arising from unavoidable interruption in the working of its lines, or for errors in cipher or obscure messages. And this Company is hereby made the agent of the sender, without liability, to forward any message over the lines of any other Company when necessary to reach its destination.

Correctness in the transmission of a message to any point on the lines of this Company can be INSURED by contract in writing, stating agreed amount of risk, and payment of premium thereon, at the following rates, in addition to the usual charge for repeated messages, viz, one per cent. for any distance not exceeding 1,000 miles, and two per cent. for any greater distance. No employee of the Company is authorized to vary the foregoing.

No responsibility regarding messages attaches to this Company until the same are presented and accepted at one of its transmitting offices ; and if a message is sent to such office by one of the Company's messengers, he acts for that purpose as the agent of the sender.

Messages will be delivered free within the established free delivery limits of the terminal office. For delivery at a greater distance, a special charge will be made to cover the cost of such delivery.

The Company will not be liable for damages or statutory penalties in any case where the claim is not presented in writing within sixty days after the message is filed with the Company for transmission.

ROBERT C. CLOWRY, President and General Manager.

THE WESTERN UNION TELEGRAPH COMPANY.

INCORPORATED

24,000 OFFICES IN AMERICA. CABLE SERVICE TO ALL THE WORLD.

ROBERT C. CLOWRY, President and General Manager.

Receiver's No.

Time Filed

Check

SEND the following message subject to the terms
on back hereof, which are hereby agreed to.

1901

To

B. Knapp

Texas

The South has lost its greatest benefactor
Word fail to express my grief except
condolence -

R. O. Fields.

ALL MESSAGES TAKEN BY THIS COMPANY ARE SUBJECT TO THE FOLLOWING TERMS:

To guard against mistakes or delays, the sender of a message should order it REPEATED ; that is, telegraphed back to the originating office for comparison. For this, one-half the regular rate is charged in addition. It is agreed between the sender of the following message and this Company, that said Company shall not be liable for mistakes or delays in the transmission or delivery, or for non-delivery of any UNREPEATED message, beyond the amount received for sending the same ; nor for mistakes or delays in the transmission or delivery, or for non-delivery of any REPEATED message, beyond fifty times the sum received for sending the same, unless specially insured, nor in any case for delays arising from unavoidable interruption in the working of its lines, or for errors in cipher or obscure messages. And this Company is hereby made the agent of the sender, without liability, to forward any message over the lines of any other Company when necessary to reach its destination.

Correctness in the transmission of a message to any point on the lines of this Company can be INSURED by contract in writing, stating agreed amount of risk, and payment of premium thereon, at the following rates, in addition to the usual charge for repeated messages, viz, one per cent. for any distance not exceeding 1,000 miles, and two per cent. for any greater distance. No employee of the Company is authorized to vary the foregoing.

No responsibility regarding messages attaches to this Company until the same are presented and accepted at one of its transmitting offices ; and if a message is sent to such office by one of the Company's messengers, he acts for that purpose as the agent of the sender.

Messages will be delivered free within the established free delivery limits of the terminal office. For delivery at a greater distance, a special charge will be made to cover the cost of such delivery.

The Company will not be liable for damages or statutory penalties in any case where the claim is not presented in writing within sixty days after the message is filed with the Company for transmission.

ROBERT C. CLOWRY, President and General Manager.

NIGHT LETTER

THE WESTERN UNION TELEGRAPH COMPANY

25,000 OFFICES IN AMERICA

INCORPORATED

CABLE SERVICE TO ALL THE WORLD

This Company TRANSMITS and DELIVERS messages only on conditions limiting its liability, which have been assented to by the sender of the following Night Letter. Errors can be guarded against only by repeating a message back to the sending station for comparison and the Company will not hold itself liable for errors or delays in transmission, or delivery of Unrepeated Night Letters, sent at reduced rates, beyond a sum equal to ten times the amount paid for transmission; nor in any case beyond the sum of Fifty Dollars, at which, unless otherwise stated below, this message has been valued by the sender thereof, nor in any case where the claim is not presented in writing within sixty days after the message is filed with the Company for transmission.

This is an UNREPEATED NIGHT LETTER, and is delivered by request of the sender, under the conditions named above.

THEO. N. VAIL, PRESIDENT

BELVIDERE BROOKS, GENERAL MANAGER

RECEIVED AT

1546
75 cf 38 N.L.

Magnolia Miss Apl 2nd 1911.

Bradford Knapp

Agrl Bldg Washington D C

I am inexperessably grieved and shocked to learn of Dr Knapps death
In his death the nation and the south in particular have sustained
a great loss. I Extend my heartfelt sympathy to the members of his
family

G.H.Alford 73op

SEE OTHER SIDE FOR TELEGRAM

Domestic and Foreign Money Orders by Telegraph and Cable

THE WESTERN UNION TELEGRAPH COMPANY

INCORPORATED

THE LARGEST TELEGRAPHIC
SYSTEM IN THE WORLD.

OVER ONE MILLION MILES
OF WIRE IN THE UNITED STATES
AND CANADA.

It has over 25,000 Telegraph Offices,
including Branch Offices.

It has also Direct Connection by Tele-
graph or Telephone with many more remote
and smaller stations, making a total list
of 60,000 in the United States, Canada
and Mexico, and this number is rapidly
increasing.

SEVEN ATLANTIC CABLES

Connecting North America with all points
in Europe and beyond, including Two
Cables of the American Telegraph and
Cable Company, Four Cables of the Anglo-
American Telegraph Company, and One
Cable of the Direct United States Cable Co.

Direct Wires to Galveston, Texas, con-
necting at that place with the Cables of the
Mexican, the Central and South American
Telegraph Companies for all points in
Mexico and Central and South America.

Direct Wires and Cables to Havana,
Cuba, connecting at that place with the
Cuba Submarine and West India and Pan-
ama Telegraph Companies for all points
in the West Indies.

Connects at San Francisco with Pacific
Cables to the Sandwich Islands, Honolulu,
Guam, the Philippines, China, Japan, etc.,
and at Victoria, B. C., with Pacific Cable
to Australia and New Zealand.

Connects at Seattle, Wash.,
with U. S. Government Lines
and Cables to and in Alaska.

Exclusive connection with the Great
North-Western Telegraph Co. of Canada.

WESTERN UNION
TELEGRAPH
COMPANY

ALL
COMPETING
COMPANIES

THE TWO TELEGRAPH POLES REPRESENT THE
RELATIVE SIZE IN NUMBER OF OFFICES OF
THE WESTERN UNION, AS COMPARED WITH ALL
OTHER COMPETING COMPANIES COMBINED

SEE OTHER SIDE FOR TELEGRAM

Domestic and Foreign Money Orders by Telegraph and Cable

NIGHT LETTER

THE WESTERN UNION TELEGRAPH COMPANY

25,000 OFFICES IN AMERICA

INCORPORATED

CABLE SERVICE TO ALL THE WORLD

This Company TRANSMITS and DELIVERS messages only on conditions limiting its liability, which have been assented to by the sender of the following Night Letter. Errors can be guarded against only by repeating a message back to the sending station for comparison, and the Company will not hold itself liable for errors or delays in transmission or delivery of Unrepeated Night Letters, sent at reduced rates, beyond a sum equal to ten times the amount paid for transmission; nor in any case beyond the sum of Fifty Dollars, at which, unless otherwise stated below, this message has been valued by the sender thereof, nor in any case where the claim is not presented in writing within sixty days after the message is filed with the Company for transmission.

This is an UNREPEATED NIGHT LETTER, and is delivered by request of the sender, under the conditions named above.

THEO. N. VAIL, PRESIDENT

BELVIDERE BROOKS, GENERAL MANAGER

1569
RECEIVED AT
87 RD RK 22 N. I.

Burkeville, Va., April 2, 1911.

Mr. Bradford, Knapp,

U. S. Dept. Agriculture, Washington, D.C.

Have heard with real distress of Dr. Knapp's death. Accept my heartfelt sympathy. The God of peace be with you all.

Ella G. Agnew.

9:48P.M.

SEE OTHER SIDE FOR TELEGRAM

Domestic and Foreign Money Orders by Telegraph and Cable

THE WESTERN UNION TELEGRAPH COMPANY

INCORPORATED

THE LARGEST TELEGRAPHIC
SYSTEM IN THE WORLD.

OVER ONE MILLION MILES
OF WIRE IN THE UNITED STATES
AND CANADA.

It has over 25,000 Telegraph Offices,
including Branch Offices.

It has also Direct Connection by Tele-
graph or Telephone with many more remote
and smaller stations, making a total list
of 60,000 in the United States, Canada
and Mexico, and this number is rapidly
increasing.

SEVEN ATLANTIC CABLES

Connecting North America with all points
in Europe and beyond, including Two
Cables of the American Telegraph and
Cable Company, Four Cables of the Anglo-
American Telegraph Company, and One
Cable of the Direct United States Cable Co.

Direct Wires to Galveston, Texas, con-
necting at that place with the Cables of the
Mexican, the Central and South American
Telegraph Companies for all points in
Mexico and Central and South America.

Direct Wires and Cables to Havana,
Cuba, connecting at that place with the
Cuba Submarine and West India and Pan-
ama Telegraph Companies for all points
in the West Indies.

Connects at San Francisco with Pacific
Cables to the Sandwich Islands, Honolulu,
Guam, the Philippines, China, Japan, etc.,
and at Victoria, B. C., with Pacific Cable
to Australia and New Zealand.

Connects at Seattle, Wash.,
with U. S. Government Lines
and Cables to and in Alaska.

Exclusive connection with the Great
North-Western Telegraph Co. of Canada.



THE TWO TELEGRAPH POLES REPRESENT THE
RELATIVE SIZE IN NUMBER OF OFFICES OF
THE WESTERN UNION AS COMPARED WITH ALL
OTHER COMPETING COMPANIES COMBINED

WESTERN UNION
TELEGRAPH
COMPANY

ALL
COMPETING
COMPANIES

SEE OTHER SIDE FOR TELEGRAM

Domestic and Foreign Money Orders by Telegraph and Cable

NIGHT LETTER

THE WESTERN UNION TELEGRAPH COMPANY

25,000 OFFICES IN AMERICA

INCORPORATED

CABLE SERVICE TO ALL THE WORLD

This Company TRANSMITS and DELIVERS messages only on conditions limiting its liability, which have been asserted to by the sender of the following Night Letter. Errors can be guarded against only by repeating a message back to the sending station for comparison, and the Company will not hold itself liable for errors or delays in transmission or delivery of Unrepeated Night Letters, sent at reduced rates, beyond a sum equal to ten times the amount paid for transmission; nor in any case beyond the sum of Fifty Dollars, at which, unless otherwise stated below, this message has been valued by the sender thereof, nor in any case where the claim is not presented in writing within sixty days after the message is filed with the Company for transmission.

This is an UNREPEATED NIGHT LETTER, and is delivered by request of the sender, under the conditions named above.

THEO. N. VAIL, PRESIDENT

BELVIDERE BROOKS, GENERAL MANAGER

RECEIVED AT

1548
72 an ef 37 N.L

newIberia La Apr 2nd1911.

Bradford Knapp

Wazshington D.C.

Just heard of the death our honored cheif your father and my freind
for many years . accept my sincere sympathy and condolences
his was a work none other could do, he is enshined in southern hearts

John T White 721p

SEE OTHER SIDE FOR TELEGRAM

Domestic and Foreign Money Orders by Telegraph and Cable

THE WESTERN UNION TELEGRAPH COMPANY

INCORPORATED

THE LARGEST TELEGRAPHIC
SYSTEM IN THE WORLD.

OVER ONE MILLION MILES
OF WIRE IN THE UNITED STATES
AND CANADA.

It has over 25,000 Telegraph Offices,
including Branch Offices.

It has also Direct Connection by Tele-
graph or Telephone with many more remote
and smaller stations, making a total list
of 60,000 in the United States, Canada
and Mexico, and this number is rapidly
increasing.

SEVEN ATLANTIC CABLES

Connecting North America with all points
in Europe and beyond, including Two
Cables of the American Telegraph and
Cable Company, Four Cables of the Anglo-
American Telegraph Company, and One
Cable of the Direct United States Cable Co.

Direct Wires to Galveston, Texas, con-
necting at that place with the Cables of the
Mexican, the Central and South American
Telegraph Companies for all points in
Mexico and Central and South America.

Direct Wires and Cables to Havana,
Cuba, connecting at that place with the
Cuba Submarine and West India and Pan-
ama Telegraph Companies for all points
in the West Indies.

Connects at San Francisco with Pacific
Cables to the Sandwich Islands, Honolulu,
Guam, the Philippines, China, Japan, etc.,
and at Victoria, B. C., with Pacific Cable
to Australia and New Zealand.

Connects at Seattle, Wash.,
with U. S. Government Lines
and Cables to and in Alaska.

Exclusive connection with the Great
North-Western Telegraph Co. of Canada.

WESTERN UNION
TELEGRAPH
COMPANY

ALL
COMPETING
COMPANIES

THE TWO TELEGRAPH POLES REPRESENT THE
RELATIVE SIZE IN NUMBER OF OFFICES OF
THE WESTERN UNION AS COMPARED WITH ALL
OTHER COMPETING COMPANIES COMBINED

Domestic and Foreign Money Orders by Telegraph and Cable

NIGHT LETTER

THE WESTERN UNION TELEGRAPH COMPANY

INCORPORATED

25,000 OFFICES IN AMERICA CABLE SERVICE TO ALL THE WORLD

This Company TRANSMITS and DELIVERS messages only on conditions limiting its liability, which have been assented to by the sender of the following Night Letter. Errors and omissions are made only by repeating a message back to the sending station for comparison, and the Company will not hold itself liable for errors or delays in transmission or delivery of Unrepeated Night Letters sent at reduced rates beyond a sum equal to ten times the amount paid for transmission; nor in any case beyond the sum of FIFTY DOLLARS, which amount is stated below. No message has been valued by the sender thereof, nor in any case where the claim is not presented in writing within sixty days after the message is through the Company's transmission.

This is an UNREPEATED NIGHT LETTER, and is delivered by request of the sender, under the conditions stated above.

THEO. N. VAIL, PRESIDENT

BELVIDERE BROOKS, GENERAL MANAGER

RECEIVED AT

Jonesboro Ga
Bradford Knapp
Bureau of Plant Industry
Washington
 Whole force of Georgia joins me
 in sympathy in the loss of
 your father. He was the great
 benefactor of South
 Gentry

NIGHT LETTER

THE WESTERN UNION TELEGRAPH COMPANY

25,000 OFFICES IN AMERICA

INCORPORATED

CABLE SERVICE TO ALL THE WORLD

This Company TRANSMITS and DELIVERS messages only on conditions limiting its liability, which have been assented to by the sender of the following Night Letter. Errors can be guarded against only by repeating a message back to the sending station for comparison, and the Company will not hold itself liable for errors or delays in transmission, or delivery of Unrepeated Night Letters, sent at reduced rates, beyond a sum equal to ten times the amount paid for transmission; nor in any case beyond the sum of Fifty Dollars, at which, unless otherwise stated below, this message has been valued by the sender thereof, nor in any case where the claim is not presented in writing within sixty days after the message is filed with the Company for transmission.

This is an UNREPEATED NIGHT LETTER, and is delivered by request of the sender, under the conditions named above.

THEO. N. VAIL, PRESIDENT

BELVIDERE BROOKS, GENERAL MANAGER

RECEIVED AT

1a G 17 vl 2exa

Columbia SC ap12

Bradford Knapp & Relatives,

WashnDC

Please accept our deepest sympathy in this your hour of bereavement

Mr Williams is coming.

Dr And Mrs Morgan

Mr Williams.

720
740
547-20-715 Form 168

THE WESTERN UNION TELEGRAPH COMPANY

INCORPORATED

25,000 OFFICES IN AMERICA.

CABLE SERVICE TO ALL THE WORLD

This Company TRANSMITS and DELIVERS messages only on conditions limiting its liability, which have been assented to by the sender of the following message. Errors can be guarded against only by repeating a message back to the sending station for comparison, and the Company will not hold itself liable for errors or delays in transmission or delivery of Unrepeated Messages, beyond the amount of tolls paid thereon, nor in any case beyond the sum of Fifty Dollars, at which, unless otherwise stated below, this message has been valued by the sender thereof, nor in any case where the claim is not presented in writing within sixty days after the message is filed with the Company for transmission.

• This is an UNREPEATED MESSAGE, and is delivered by request of the sender, under the conditions named above.

THEO. N. VAIL, PRESIDENT

BELVIDERE BROOKS, GENERAL MANAGER

RECEIVED AT Wyatt Building, Cor. 14th and F Sts., Washington, D. C. ALWAYS OPEN APR - 1 1911

fl5-ch-ed-13-

Des Moines, Ia. 4-1-11

Mrs. O. J. Fay,

1215 Crittenden Street, n.w.

Washington, D.C.

Sorry. A great man is gone. Will meet you in Chicago if possible.

Oliver.

657-p

Telephoned at 7-24

To

By

Phone and mail

SEE OTHER SIDE FOR TELEGRAM

Domestic and Foreign Money Orders by Telegraph and Cable

SEE OTHER SIDE FOR TELEGRAM

THE WESTERN UNION TELEGRAPH COMPANY

INCORPORATED

THE LARGEST TELEGRAPHIC
SYSTEM IN THE WORLD.

OVER ONE MILLION MILES
OF WIRE IN THE UNITED STATES
AND CANADA.

It has over 25,000 Telegraph Offices,
including Branch Offices.

It has also Direct Connection by Tele-
graph or Telephone with many more remote
and smaller stations, making a total list
of 60,000 in the United States, Canada
and Mexico, and this number is rapidly
increasing.

SEVEN ATLANTIC CABLES

Connecting North America with all points
in Europe and beyond, including Two
Cables of the American Telegraph and
Cable Company, Four Cables of the Anglo-
American Telegraph Company, and One
Cable of the Direct United States Cable Co.

Direct Wires to Galveston, Texas, con-
necting at that place with the Cables of the
Mexican, the Central and South American
Telegraph Companies for all points in
Mexico and Central and South America.

Direct Wires and Cables to Havana,
Cuba, connecting at that place with the
Cuba Submarine and West India and Pan-
ama Telegraph Companies for all points
in the West Indies.

Connects at San Francisco with Pacific
Cables to the Sandwich Islands, Honolulu,
Guam, the Philippines, China, Japan, etc.,
and at Victoria, B. C., with Pacific Cable
to Australia and New Zealand.

Connects at Seattle, Wash.,
with U. S. Government Lines
and Cables to and in Alaska.

Exclusive connection with the Great
North-Western Telegraph Co. of Canada.

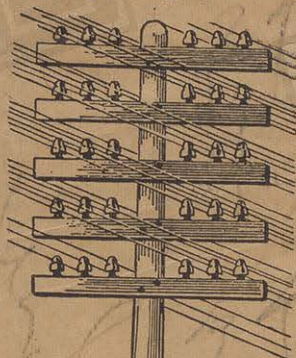

THE TWO TELEGRAPH POLES REPRESENT THE
RELATIVE SIZE IN NUMBER OF OFFICES OF
THE WESTERN UNION AS COMPARED WITH ALL
OTHER COMPETING COMPANIES COMBINED

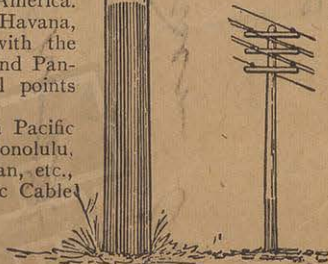

WESTERN UNION
TELEGRAPH
COMPANY

ALL
COMPETING
COMPANIES

Domestic and Foreign Money Orders by Telegraph and Cable

THE WESTERN UNION TELEGRAPH COMPANY

INCORPORATED

25,000 OFFICES IN AMERICA.

CABLE SERVICE TO ALL THE WORLD

This Company TRANSMITS and DELIVERS messages only on conditions limiting its liability, which have been assented to by the sender of the following message.

Errors can be guarded against only by repeating a message back to the sending station for comparison, and the Company will not hold itself liable for errors or delays in transmission or delivery of Unrepeated Messages, beyond the amount of tolls paid thereon, nor in any case beyond the sum of Fifty Dollars, at which, unless otherwise stated below, this message has been valued by the sender thereof, nor in any case where the claim is not presented in writing within sixty days after the message is filed with the Company for transmission, This is an UNREPEATED MESSAGE, and is delivered by request of the sender, under the conditions named above.

THEO. N. VAIL, PRESIDENT

BELVIDERE BROOKS, GENERAL MANAGER

RECEIVED AT Wyatt Building, Cor. 14th and F Sts., Washington, D. C. ALWAYS OPEN

APR 2 1911

94NY.XS. 10

Glens Falls Ny Apr' 2, 1911

Phone and mail

Mrs Helen Knapp Fay,

1218 Cuttenten St NW, Wash'n D.C.

You all have the deepest sympathy of our entire family.

Frank H. Streeter

Telephoned at _____

152p

To Self By Self*Phone*

THE WESTERN UNION TELEGRAPH COMPANY

INCORPORATED

25,000 OFFICES IN AMERICA.

CABLE SERVICE TO ALL THE WORLD

This Company TRANSMITS and DELIVERS messages only on conditions limiting its liability, which have been assented to by the sender of the following message. Errors can be guarded against only by repeating a message back to the sending station for comparison, and the Company will not hold itself liable for errors or delays in transmission or delivery of Unrepeated Messages, beyond the amount of tolls paid thereon, nor in any case beyond the sum of Fifty Dollars, at which, unless otherwise stated, this message has been valued by the sender thereof, nor in any case where the claim is not presented in writing within sixty days after the message is filed with the Company for transmission. This is an UNREPEATED MESSAGE, and is delivered by request of the sender, under the conditions named above.

THEO. N. VAIL, PRESIDENT

BELVIDERE BROOKS, GENERAL MANAGER

NUMBER <i>564</i>	SENT BY <i>JF</i>	RECEIVED BY <i>23</i>	CHECK
----------------------	----------------------	--------------------------	-------

RECEIVED AT Wyatt Building, Cor. 14th and F Sts., Washington, D. C. ALWAYS OPEN *1912* 1911

DATED

Risheville DC 2

TO

*Mr Bradford Knapp**Dep of Agre Wash DC*

*We mourn with you in the loss of
your distinguished father our
wise Councilor leader people
are grieved*

L L Barker

THE WESTERN UNION TELEGRAPH COMPANY

INCORPORATED

25,000 OFFICES IN AMERICA.

CABLE SERVICE TO ALL THE WORLD

This Company TRANSMITS and DELIVERS messages only on conditions limiting its liability, which have been assented to by the sender of the following message.

Errors can be guarded against only by repeating a message back to the sending station for comparison, and the Company will not hold itself liable for errors or delays in transmission or delivery of Unrepeated Messages, beyond the amount of tolls paid thereon, nor in any case beyond the sum of Fifty Dollars, at which, unless otherwise stated below, this message has been valued by the sender thereof, nor in any case where the claim is not presented in writing within sixty days after the message is filed with the Company for transmission.

This is an UNREPEATED MESSAGE, and is delivered by request of the sender, under the conditions named above.

THEO. N. VAIL, PRESIDENT

BELVIDERE BROOKS, GENERAL MANAGER

RECEIVED AT Wyatt Building, Cor. 14th and F Sts., Washington, D. C.

ALWAYS
OPEN

57 RD RD 10

Hampton, Va Apl 2-11

Bradford Knapp,

Bureau Plant Industry Dept , Agriculture

Washn D. C.

Your fathers death is our less We all send sympathy

H. B. Frisell

5:01 pm

DAY LETTER

Form 3539 B

THE WESTERN UNION TELEGRAPH COMPANY

INCORPORATED

25,000 OFFICES IN AMERICA.

CABLE SERVICE TO ALL THE WORLD

This Company TRANSMITS and DELIVERS messages only on conditions limiting its liability, which have been assented to by the sender of the following Day Letter. Errors can be guarded against only by repeating a message back to the sending station for comparison, and the Company will not hold itself liable for errors or delays in transmission or delivery of Unrepeated Day Letters, sent at reduced rates, beyond a sum equal to ten times the amount paid for transmission; nor in any case beyond the sum of Fifty Dollars, at which, unless otherwise stated below, this message has been valued by the sender thereof, nor in any case where the claim is not presented in writing within sixty days after the message is filed with the Company for transmission.

This is an UNREPEATED DAY LETTER, and is delivered by request of the sender, under the conditions named above.

THEO. N. VAIL, PRESIDENT

BELVIDERE BROOKS, GENERAL MANAGER

RECEIVED AT

42-RD RDC--125 D. L.

3 Exa

Columbia, S. C. April 2-11

Bradford Knapp,

U. S. Farm Demonstration Service, Washington, D.C.

Inexpressably shocked at news of your distinguished fathers death as a real, our people to thousands of whom he has been a benefactor the south has lost her truest and ablest friend one whose mantle is too broad to fall on any one mans shoulders. The Country has lost one of her noblest patriots in the cause of constructive developement I knew him but to love him to admire him and to strive to emulate his virtues and practice his preaching his life has been an inspiration to all patriotically striving to upbuild our common Country. In his death I feel deep loss for he was my persona /l and most esteemed friend expect to be with you in Washington to-morrow morning

Telephoned at _____
To _____ By _____

Phone and mail

3:52 pm

E. J. Watson---Cmr Of Agriculture

THE WESTERN UNION TELEGRAPH COMPANY.

INCORPORATED

24,000 OFFICES IN AMERICA. CABLE SERVICE TO ALL THE WORLD.

ROBERT C. CLOWRY, President and General Manager.

Receiver's No.

Time Filed

Check

SEND the following message subject to the terms
on back hereof, which are hereby agreed to.

Blunson Col. S. C. 190

To

Bradford Knapp

My deepest sympathy in your great
bereavement - and in loss of the whole nation
and the South to — has sustained
in the death of your dear father. Please
give date and hour of funeral. I wish
to attend if I can reach city in time.

READ THE NOTICE AND AGREEMENT ON BACK.

W. M. Riggs

ALL MESSAGES TAKEN BY THIS COMPANY ARE SUBJECT TO THE FOLLOWING TERMS:

To guard against mistakes or delays, the sender of a message should order it REPEATED ; that is, telegraphed back to the originating office for comparison. For this, one-half the regular rate is charged in addition. It is agreed between the sender of the following message and this Company, that said Company shall not be liable for mistakes or delays in the transmission or delivery, or for non-delivery of any UNREPEATED message, beyond the amount received for sending the same ; nor for mistakes or delays in the transmission or delivery, or for non-delivery of any REPEATED message, beyond fifty times the sum received for sending the same, unless specially insured, nor in any case for delays arising from unavoidable interruption in the working of its lines, or for errors in cipher or obscure messages. And this Company is hereby made the agent of the sender, without liability, to forward any message over the lines of any other Company when necessary to reach its destination.

Correctness in the transmission of a message to any point on the lines of this Company can be INSURED by contract in writing, stating agreed amount of risk, and payment of premium thereon, at the following rates, in addition to the usual charge for repeated messages, viz, one per cent. for any distance not exceeding 1,000 miles, and two per cent. for any greater distance. No employee of the Company is authorized to vary the foregoing.

No responsibility regarding messages attaches to this Company until the same are presented and accepted at one of its transmitting offices ; and if a message is sent to such office by one of the Company's messengers, he acts for that purpose as the agent of the sender.

Messages will be delivered free within the established free delivery limits of the terminal office. For delivery at a greater distance, a special charge will be made to cover the cost of such delivery.

The Company will not be liable for damages or statutory penalties in any case where the claim is not presented in writing within sixty days after the message is filed with the Company for transmission.

ROBERT C. CLOWRY, President and General Manager

THE WESTERN UNION TELEGRAPH COMPANY.

INCORPORATED

24,000 OFFICES IN AMERICA. CABLE SERVICE TO ALL THE WORLD.

ROBERT C. CLOWRY, President and General Manager.

Receiver's No.

Time Filed

Check

SEND the following message subject to the terms }
on back hereof, which are hereby agreed to.

Beaumont, Texas. 190

To

Bradford Knapp

*The sympathy of this country is with you
in your great misfortune. The people of
the South have lost a friend they can
never replace.*

Louisiana & Texas Rice Millers Ass'n

ALL MESSAGES TAKEN BY THIS COMPANY ARE SUBJECT TO THE FOLLOWING TERMS:

To guard against mistakes or delays, the sender of a message should order it REPEATED ; that is, telegraphed back to the originating office for comparison. For this, one-half the regular rate is charged in addition. It is agreed between the sender of the following message and this Company, that said Company shall not be liable for mistakes or delays in the transmission or delivery, or for non-delivery of any UNREPEATED message, beyond the amount received for sending the same ; nor for mistakes or delays in the transmission or delivery, or for non-delivery of any REPEATED message, beyond fifty times the sum received for sending the same, unless specially insured, nor in any case for delays arising from unavoidable interruption in the working of its lines, or for errors in cipher or obscure messages. And this Company is hereby made the agent of the sender, without liability, to forward any message over the lines of any other Company when necessary to reach its destination.

Correctness in the transmission of a message to any point on the lines of this Company can be INSURED by contract in writing, stating agreed amount of risk, and payment of premium thereon, at the following rates, in addition to the usual charge for repeated messages, viz, one per cent. for any distance not exceeding 1,000 miles, and two per cent. for any greater distance. No employee of the Company is authorized to vary the foregoing.

No responsibility regarding messages attaches to this Company until the same are presented and accepted at one of its transmitting offices ; and if a message is sent to such office by one of the Company's messengers, he acts for that purpose as the agent of the sender.

Messages will be delivered free within the established free delivery limits of the terminal office. For delivery at a greater distance, a special charge will be made to cover the cost of such delivery.

The Company will not be liable for damages or statutory penalties in any case where the claim is not presented in writing within sixty days after the message is filed with the Company for transmission.

ROBERT C. CLOWRY, President and General Manager

THE WESTERN UNION TELEGRAPH COMPANY.

INCORPORATED

24,000 OFFICES IN AMERICA. CABLE SERVICE TO ALL THE WORLD.

ROBERT C. CLOWRY, President and General Manager.

Receiver's No.

Time Filed

Check

SEND the following message subject to the terms
on back hereof, which are hereby agreed to.

Des Moines, Iowa. 190

To

Mrs. Jay

*Will meet you in Ames Wednesday morning.
Register and Leader have long first-page
notice of death. Babies and family well.
Oliver.*

THE WESTERN UNION TELEGRAPH COMPANY.

INCORPORATED

24,000 OFFICES IN AMERICA. CABLE SERVICE TO ALL THE WORLD.

ROBERT C. CLOWRY, President and General Manager.

Receiver's No.

Time Filled

Check

SEND

the following message subject to the terms
on back hereof, which are hereby agreed to,

Houston, Texas 190

To

Bradford Knapp

*Please accept assurances of my keen sorrow at
news of your father's death, also most heartfelt con-
dolence for you and other members of the family. The
nation has lost a master architect and builder and
his work in the Southland will survive all ages.*

A. S. Gray.

THE WESTERN UNION TELEGRAPH COMPANY.

INCORPORATED

24,000 OFFICES IN AMERICA. CABLE SERVICE TO ALL THE WORLD.

ROBERT C. CLOWRY, President and General Manager.

Receiver's No.

Time Filed

Check

SEND the following message subject to the terms
on back hereof, which are hereby agreed to.

Shreveport, La 190

To

Bradford Knapp

*Sad news was a great shock. We
mourn with you and extend to the
family sincerest sympathy. Will announce
to agents.*

J. A. Evans

THE WESTERN UNION TELEGRAPH COMPANY

INCORPORATED

25,000 OFFICES IN AMERICA.

CABLE SERVICE TO ALL THE WORLD

This Company TRANSMITS and DELIVERS messages only on conditions limiting its liability, which have been assented to by the sender of the following message.

Errors can be guarded against only by repeating a message back to the sending station for comparison, and the Company will not hold itself liable for errors or delays in transmission or delivery of Unrepeated Messages, beyond the amount of tolls paid thereon, nor in any case beyond the sum of Fifty Dollars, at which, unless otherwise stated below, this message has been valued by the sender thereof, nor in any case where the claim is not presented in writing within sixty days after the message is filed with the Company for transmission.

△ This is an UNREPEATED MESSAGE, and is delivered by request of the sender, under the conditions named above.

THEO. N. VAIL, PRESIDENT

BELVIDERE BROOKS, GENERAL MANAGER

RECEIVED AT Wyatt Building, Cor. 14th and F Sts., Washington, D. C.

ALWAYS
OPEN

APR - 2 1911

a 64 NY LU 19

Hastings On Hudson NY Apl 2

Bradford Knapp,

Washington D.C.

My deepest sympathy doctor Knapp was one of the noblest and
most useful men this country has ever produced

Telephoned at 1250

To self By

1224 P_M

Albert Shaw.

Phone and mail

POSTAL TELEGRAPH-CABLE COMPANY



NIGHT LETTERGRAM

The Postal Telegraph-Cable Company (Incorporated) transmits and delivers this night lettergram subject to the terms and conditions printed on the back of this blank.

CLARENCE H. MACKAY, PRESIDENT.

RECEIVED AT

DELIVERY NO.

723

INDEPENDENT COMPETITIVE PROGRESSIVE

4-236

22 Ny. Hs. 46 N. L.

Memphis, Tenn., Apl. 2nd., 11.

Bradford Knapp,

1215 Crittenden St., N. W., Washington, D.C.

We are greatly distressed to hear of the death of
your noble father he was a great and good man
and was beloved throughout the south my wife joins me
in expressions of profound sympathy for you and every member
of your family. Sincerely your friend.

Chas. Scott.....1:46 Am.

POSTAL TELEGRAPH-CABLE COMPANY IN CONNECTION WITH THE COMMERCIAL CABLE COMPANY



THE GREATEST TELEGRAPH AND CABLE SYSTEM IN THE WORLD.

EXTENDS OVER TWO-THIRDS OF THE WAY AROUND THE EARTH

THE POSTAL TELEGRAPH-CABLE COMPANY (INCORPORATED)

TRANSMITS AND DELIVERS THE WITHIN NIGHT LETTERGRAM SUBJECT TO THE FOLLOWING TERMS AND CONDITIONS:

The Company will receive, not later than midnight, NIGHT LETTERGRAMS, written in plain English, to be transmitted only for delivery not earlier than the morning of the next ensuing business day, at rates as follows: The standard day rate for a ten-word day message shall be charged for the transmission of a NIGHT LETTERGRAM containing fifty words or less, and one-fifth of the standard day rate for a ten-word day message shall be charged for each additional ten words or less in such NIGHT LETTERGRAM.

To guard against mistakes or delays, the sender of a NIGHT LETTERGRAM should order it REPEATED, that is, telegraphed back to the originating office for comparison. For this, one-half the unrepeatable NIGHT LETTERGRAM rate is charged in addition. Unless otherwise indicated on the face of this blank, THIS IS AN UNREPEATED NIGHT LETTERGRAM, AND IS PAID FOR, OR AGREED TO BE PAID FOR, AS SUCH, in consideration whereof it is agreed between the sender of the NIGHT LETTERGRAM and this Company as follows:

1. The Company shall not be liable for mistakes or delays in the transmission or delivery, or for non-delivery, of any UNREPEATED NIGHT LETTERGRAM, beyond the amount received for sending the same; nor for mistakes or delays in the transmission or delivery, or for non-delivery of any REPEATED NIGHT LETTERGRAM, beyond fifty times the sum received for sending the same, UNLESS SPECIALLY VALUED AND INSURED; nor in any case for delays arising from unavoidable interruption in the working of its lines; nor for errors in obscure Night Lettergrams.

2. Correctness in the transmission of NIGHT LETTERGRAMS to any point on the lines of the Company can be INSURED by contract in writing, stating agreed amount of risk, and payment of premium thereon, at the following rates, in addition to the usual charge for REPEATED NIGHT LETTERGRAMS, viz: one per cent. for any distance not exceeding 1,000 miles and two per cent. for any greater distance.

3. This Company is hereby made the agent of the sender, without liability, to forward this NIGHT LETTERGRAM over the lines of any other company when necessary to reach its destination.

4. NIGHT LETTERGRAMS will be delivered free within one-half mile of the Company's office in towns of 5,000 population or less, and within one mile of such office in other cities or towns. Beyond these limits the Company does not undertake to make delivery, but will, without liability, at the sender's request, as his agent and at his expense, endeavor to contract for him for such delivery at a reasonable price.

5. No responsibility attaches to this Company concerning NIGHT LETTERGRAMS until the same are accepted at one of its transmitting offices, and if such a NIGHT LETTERGRAM is sent to such office by one of the Company's messengers, the latter acts for that purpose as the agent of the sender.

6. The Company will not be liable for damages or statutory penalties in any case where the claim is not presented in writing within thirty days after the NIGHT LETTERGRAM is filed with the Company for transmission.

In further consideration of the reduced rate for this special "NIGHT LETTERGRAM" service, the following special terms are hereby agreed to:

A. NIGHT LETTERGRAMS may at the option of the Telegraph Company be mailed at destination to the addressees and the Company shall be deemed to have discharged its obligation in such cases with respect to delivery by mailing such NIGHT LETTERGRAM at destination, postage prepaid.

B. NIGHT LETTERGRAMS shall be written in plain English. Cipher or code language is not permitted.

7. The above terms and conditions shall be binding upon the receiver as well as the sender of this NIGHT LETTERGRAM.

8. No employee of the Company is authorized to vary the foregoing.

This is an UNREPEATED NIGHT LETTERGRAM and is transmitted and delivered by request of the sender under the conditions named above. Errors can be guarded against only by repeating the NIGHT LETTERGRAM back to the sending station for comparison.

CLARENCE H. MACKAY, PRESIDENT

CHARLES C. ADAMS, SECOND VICE-PREST.

EDWARD J. NALLY, VICE-PREST. AND GENERAL MANAGER

CHARLES P. BRUCH, THIRD VICE-PREST

POSTAL TELEGRAPH-FASTEST SERVICE IN THE WORLD

POSTAL TELEGRAPH - COMMERCIAL CABLES

CLARENCE H. MACKAY, PRESIDENT.

RECEIVED AT
POSTAL TELEGRAPH BUILDING
1345 PENNSYLVANIA AVENUE
WASHINGTON, D. C.
TELEPHONES MAIN 6600-6601

TELEGRAM

DELIVERY NO.

590

The Postal Telegraph-Cable Company (Incorporated) transmits and delivers this message subject to the terms and conditions printed on the back of this blank.

16. W-D13714

DESIGN PATENT No. 40529.

Plume
New York Apr 2 1911
Bradford Knapp
1215 Crittenden St
NW Washn DC
My profound sympathy will
see you tomorrow
Walter H Page
328 P

POSTAL TELEGRAPH-CABLE COMPANY IN CONNECTION WITH THE COMMERCIAL CABLE COMPANY



THE GREATEST TELEGRAPH AND CABLE SYSTEM IN THE WORLD. EXTENDS OVER TWO-THIRDS OF THE WAY AROUND THE EARTH

THE POSTAL TELEGRAPH-CABLE COMPANY (INCORPORATED)

TRANSMITS AND DELIVERS THE WITHIN MESSAGE SUBJECT TO THE FOLLOWING TERMS AND CONDITIONS:

To guard against mistakes or delays, the sender of a message should order it REPEATED; that is, telegraphed back to the originating office for comparison. For this, one-half the regular rate is charged in addition. It is agreed between the sender of the message written on the face hereof and the Postal Telegraph-Cable Company, that said Company shall not be liable for mistakes or delays in the transmission or delivery, or for non-delivery, of any UNREPEATED message, beyond the amount received for sending the same; nor for mistakes or delays in the transmission or delivery, or for non-delivery, of any REPEATED message beyond fifty times the sum received for sending the same, unless specially insured, nor in any case for delays arising from unavoidable interruption in the working of its lines, or for errors in cipher or obscure messages. And this Company is hereby made the agent of the sender, without liability, to forward any message over the lines of any other Company when necessary to reach its destination.

Correctness in the transmission of messages to any point on the lines of the Company can be INSURED by contract in writing, stating agreed amount of risk, and payment of premium thereon, at the following rates, in addition to the usual charge for repeated messages, viz.: one per cent. for any distance not exceeding 1,000 miles, and two per cent. for any greater distance.

No responsibility regarding messages attaches to this Company until the same are presented and accepted at one of its transmitting offices; and if a message is sent to such office by one of this Company's messengers, he acts for that purpose as the agent of the sender.

Messages will be delivered free within the established free delivery limits of the terminal office. For delivery at a greater distance a special charge will be made to cover the cost of such delivery.

This Company will not be liable for damages or statutory penalties in any case where the claim is not presented in writing within sixty days after the message is filed with the Company for transmission.

This is an UNREPEATED Message and is transmitted and delivered by request of the sender under the conditions named above. Errors can be guarded against only by repeating a message back to the sending station for comparison.

The above terms and conditions shall be binding upon the receiver as well as the sender of this message.

No employee of this Company is authorized to vary the foregoing.

CHARLES C. ADAMS, SECOND VICE-PREST.

CLARENCE H. MACKAY, PRESIDENT
EDWARD J. NALLY, VICE-PREST. AND GENERAL MANAGERS

CHARLES P. BRUCH, THIRD VICE-PREST.

POSTAL TELEGRAPH-FASTEST SERVICE IN THE WORLD

DAY LETTER

Form 2589 B

THE WESTERN UNION TELEGRAPH COMPANY

INCORPORATED

25,000 OFFICES IN AMERICA.

CABLE SERVICE TO ALL THE WORLD

This Company TRANSMITS and DELIVERS messages only on conditions limiting its liability, which have been assented to by the sender of the following Day Letter. Errors can be guarded against only by repeating a message back to the sending station for comparison, and the Company will not hold itself liable for errors or delays in transmission or delivery of Unrepeated Day Letters, sent at reduced rates, beyond a sum equal to ten times the amount paid for transmission; nor in any case beyond the sum of Fifty Dollars, at which, unless otherwise stated below, this message has been valued by the sender thereof, nor in any case where the claim is not presented in writing within sixty days after the message is filed with the Company for transmission.

This is an UNREPEATED DAY LETTER, and is delivered at the request of the sender, under the conditions named above.

THEO. N. VAIL, PRESIDENT

BELVIDERE BROOKS, GENERAL MANAGER

RECEIVED AT

Memphis Tenn 2345

Bradford Knapp

Washn DC

Telegram recd bearing sad news
of the doctors death accept
expression of sympathy and deepest
Regret in your bereavement and
Dorrow.

Transmitted at
To Self By

Late

Phone and mail

col 2521
Form 2289 B.

NIGHT LETTER

THE WESTERN UNION TELEGRAPH COMPANY

25,000 OFFICES IN AMERICA CABLE SERVICE TO ALL THE WORLD

This Company TRANSMITS and DELIVERS messages only on conditions limiting its liability, which have been assented to by the sender of the following Night Letter.
Errors can be guarded against only by repeating a message back to the sending station for comparison, and the Company will not hold itself liable for errors or delays in transmission or delivery of Unrepeated Night Letters, sent at reduced rates, beyond a sum equal to ten times the amount paid for transmission, nor in any case beyond the sum of Fifty Dollars, at which, unless otherwise stated below, this message has been valued by the sender thereof, nor in any case where the claim is not presented in writing within sixty days after the message is filed with the Company for transmission.

This is an UNREPEATED NIGHT LETTER, and is delivered by request of the sender, under the conditions named above.

THEO. N. VAIL, PRESIDENT

BELVIDERE BROOKS, GENERAL MANAGER

RECEIVED AT

4-c ss 49 N.L. via Clarksdale

Rosedale Miss. Apr 1-11

1122
Dr. S. A. Knapp,

1215 Crittenden St., N.W.,

Washington, D.C.

I hope you are still improving as do your numerous friends throughout the sunny south I feel very much encouraged from the last report I have from your son and I will be glad to have him wire me again at Memphis care Gayos Hotel affectionately your friend

Chas Scott.

Phone and mail

619am

1 telephoned at 7-50

To Knapp By CS

THE WESTERN UNION TELEGRAPH COMPANY.

INCORPORATED

24,000 OFFICES IN AMERICA. CABLE SERVICE TO ALL THE WORLD.

ROBERT C. CLOWRY, President and General Manager.

Receiver's No.

Time Filed

Check

SEND the following message subject to the terms
on back hereof, which are hereby agreed to.

Columbia, S.C. 190

To

Bradford Knapp

Unexpressibly shocked at news of your distinguished father's death. He has been a benefactor to thousands of our people. The South has lost her truest and noblest friend, one whose mantle is too broad to fall on any one man's shoulders. The country has lost one of her noblest patriots in the cause of constructive development. I knew him but to love him, to admire him and to strive

READ THE NOTICE AND AGREEMENT ON BACK.

ALL MESSAGES TAKEN BY THIS COMPANY ARE SUBJECT TO THE FOLLOWING TERMS:

To guard against mistakes or delays, the sender of a message should order it REPEATED; that is, telegraphed back to the originating office for comparison. For this, one-half the regular rate is charged in addition. It is agreed between the sender of the following message and this Company, that said Company shall not be liable for mistakes or delays in the transmission or delivery, or for non-delivery of any UNREPEATED message, beyond the amount received for sending the same; nor for mistakes or delays in the transmission or delivery, or for non-delivery of any REPEATED message, beyond fifty times the sum received for sending the same, unless specially insured, nor in any case for delays arising from unavoidable interruption in the working of its lines, or for errors in cipher or obscure messages. And this Company is hereby made the agent of the sender, without liability, to forward any message over the lines of any other Company when necessary to reach its destination.

Correctness in the transmission of a message to any point on the lines of this Company can be INSURED by contract in writing, stating agreed amount of risk, and payment of premium thereon, at the following rates, in addition to the usual charge for repeated messages, viz, one per cent. for any distance not exceeding 1,000 miles, and two per cent. for any greater distance. No employee of the Company is authorized to vary the foregoing.

No responsibility regarding messages attaches to this Company until the same are presented and accepted at one of its transmitting offices; and if a message is sent to such office by one of the Company's messengers, he acts for that purpose as the agent of the sender.

Messages will be delivered free within the established free delivery limits of the terminal office. For delivery at a greater distance, a special charge will be made to cover the cost of such delivery.

The Company will not be liable for damages or statutory penalties in any case where the claim is not presented in writing within sixty days after the message is filed with the Company for transmission.

ROBERT C. CLOWRY, President and General Manager.

THE WESTERN UNION TELEGRAPH COMPANY.

INCORPORATED

24,000 OFFICES IN AMERICA. CABLE SERVICE TO ALL THE WORLD.

ROBERT C. CLOWRY, President and General Manager.

Receiver's No.

Time Filed

Check

SEND

the following message subject to the terms
on back hereof, which are hereby agreed to.

190

To 2

to emulate his (?) and practice his teachings. His
life has been an inspiration to all particularly striv-
ing to up-build our common country. In his death
I feel deep loss as he was my personal and most
esteemed friend. Expect to be with you in Washington
tomorrow morning.

E. J. Watson



READ THE NOTICE AND AGREEMENT ON BACK.



Comm Agri

ALL MESSAGES TAKEN BY THIS COMPANY ARE SUBJECT TO THE FOLLOWING TERMS:

To guard against mistakes or delays, the sender of a message should order it REPEATED; that is, telegraphed back to the originating office for comparison. For this, one-half the regular rate is charged in addition. It is agreed between the sender of the following message and this Company, that said Company shall not be liable for mistakes or delays in the transmission or delivery, or for non-delivery of any UNREPEATED message, beyond the amount received for sending the same; nor for mistakes or delays in the transmission or delivery, or for non-delivery of any REPEATED message, beyond fifty times the sum received for sending the same, unless specially insured, nor in any case for delays arising from unavoidable interruption in the working of its lines, or for errors in cipher or obscure messages. And this Company is hereby made the agent of the sender, without liability, to forward any message over the lines of any other Company when necessary to reach its destination.

Correctness in the transmission of a message to any point on the lines of this Company can be INSURED by contract in writing, stating agreed amount of risk, and payment of premium thereon, at the following rates, in addition to the usual charge for repeated messages, viz, one per cent. for any distance not exceeding 1,000 miles, and two per cent. for any greater distance. No employee of the Company is authorized to vary the foregoing.

No responsibility regarding messages attaches to this Company until the same are presented and accepted at one of its transmitting offices; and if a message is sent to such office by one of the Company's messengers, he acts for that purpose as the agent of the sender.

Messages will be delivered free within the established free delivery limits of the terminal office. For delivery at a greater distance, a special charge will be made to cover the cost of such delivery.

The Company will not be liable for damages or statutory penalties in any case where the claim is not presented in writing within sixty days after the message is filed with the Company for transmission.

ROBERT C. CLOWRY, President and General Manager

THE WESTERN UNION TELEGRAPH COMPANY.

INCORPORATED

24,000 OFFICES IN AMERICA. CABLE SERVICE TO ALL THE WORLD.

ROBERT C. CLOWRY, President and General Manager.

Receiver's No.

Time Filed

Check

SEND the following message subject to the terms
on back hereof, which are hereby agreed to.

Lake Charles La 190

To

Arthur Knapp

*Accept for yourself and family
my deepest sympathy.
Maurice Muller.*

THE WESTERN UNION TELEGRAPH COMPANY.

INCORPORATED

24,000 OFFICES IN AMERICA. CABLE SERVICE TO ALL THE WORLD.

ROBERT C. CLOWRY, President and General Manager.

Receiver's No.

Time Filed

Check

SEND the following message subject to the terms
on back hereof, which are hereby agreed to.

Beaumont, Texas 190

To

S. Arthur Knapp

*My sympathy is with you in your
great loss!*

J. R. Legunes.

ALL MESSAGES TAKEN BY THIS COMPANY ARE SUBJECT TO THE FOLLOWING TERMS:

To guard against mistakes or delays, the sender of a message should order it REPEATED ; that is, telegraphed back to the originating office for comparison. For this, one-half the regular rate is charged in addition. It is agreed between the sender of the following message and this Company, that said Company shall not be liable for mistakes or delays in the transmission or delivery, or for non-delivery of any UNREPEATED message, beyond the amount received for sending the same ; nor for mistakes or delays in the transmission or delivery, or for non-delivery of any REPEATED message, beyond fifty times the sum received for sending the same, unless specially insured, nor in any case for delays arising from unavoidable interruption in the working of its lines, or for errors in cipher or obscure messages. And this Company is hereby made the agent of the sender, without liability, to forward any message over the lines of any other Company when necessary to reach its destination.

Correctness in the transmission of a message to any point on the lines of this Company can be INSURED by contract in writing, stating agreed amount of risk, and payment of premium thereon, at the following rates, in addition to the usual charge for repeated messages, viz, one per cent. for any distance not exceeding 1,000 miles, and two per cent. for any greater distance. No employee of the Company is authorized to vary the foregoing.

No responsibility regarding messages attaches to this Company until the same are presented and accepted at one of its transmitting offices ; and if a message is sent to such office by one of the Company's messengers, he acts for that purpose as the agent of the sender.

Messages will be delivered free within the established free delivery limits of the terminal office. For delivery at a greater distance, a special charge will be made to cover the cost of such delivery.

The Company will not be liable for damages or statutory penalties in any case where the claim is not presented in writing within sixty days after the message is filed with the Company for transmission.

ROBERT C. CLOWRY, President and General Manager.

THE WESTERN UNION TELEGRAPH COMPANY.

INCORPORATED

24,000 OFFICES IN AMERICA. CABLE SERVICE TO ALL THE WORLD.

ROBERT C. CLOWRY, President and General Manager.

Receiver's No.

Time Filed

Check

SEND the following message subject to the terms
on back hereof, which are hereby agreed to.

New Orleans La 190

To

Maj. S. Arthur Knapp

I beg to convey my sincere sympathy
at the death of your dear father. I considered
him one of my good friends. The rice interests owe
him a vote of gratitude because of his invaluable
service (he was prominent and the peer of all
in his knowledge of rice.)
S. Locke Breary.

Col 2521

DAY LETTER

3-26 Tel

Form 2589 B

THE WESTERN UNION TELEGRAPH COMPANY

INCORPORATED

25,000 OFFICES IN AMERICA. CABLE SERVICE TO ALL THE WORLD

This Company TRANSMITS and DELIVERS messages only on conditions limiting its liability, which have been assented to by the sender of the following Day Letter. Errors can be guarded against only by repeating a message back to the sending station for comparison, and the Company will not hold itself liable for errors or delays in transmission or delivery of Unrepeated Day Letters, sent at reduced rates, beyond a sum equal to ten times the amount paid for transmission; nor in any case beyond the sum of Fifty Dollars, at which, unless otherwise stated below, this message has been valued by the sender thereof, nor in any case where the claim is not presented in writing within sixty days after the message is filed with the Company for transmission. This is an UNREPEATED DAY LETTER, and is delivered by request of the sender, under the conditions named above.

THEO. N. VAIL, PRESIDENT

BELVIDERE BROOKS, GENERAL MANAGER

RECEIVED AT

25 An Sf April 2nd-1999

53 Day Letter 5 Ex
Forwarded Fm LakeCharles La 2

NewOrleans La April 2

Major Arthur Knapp, Care Bradford Knapp, Washn DC.

I beg to convey my sincere sympathy at the death of your dear father

I consider him one of my good friends. The Rice interests owe a him a debt of gratitude for him invaluable services he was prominent and the

peer of all in his knowledge of Rice.

S Locke Breaux.

1045Am

Telephoned at 11:24
To Self By E

Phone and mail

1055
1047 am
Phone

NIGHT LETTER

THE WESTERN UNION TELEGRAPH COMPANY

25,000 OFFICES IN AMERICA

INCORPORATED

CABLE SERVICE TO ALL THE WORLD

This Company TRANSMITS and DELIVERS messages only on conditions limiting its liability, which have been assented to by the sender of the following Night Letter. Errors can be guarded against only by repeating a message back to the sending station for comparison and the Company will not hold itself liable for errors or delays in transmission or delivery of Unrepeated Night Letters, sent at reduced rates, beyond a sum equal to ten times the amount paid for transmission; nor in any case beyond the sum of Fifty Dollars, at which, unless otherwise stated below, this message has been valued by the sender thereof, nor in any case where the claim is not presented in writing within sixty days after the message is filed with the Company for transmission.

This is an UNREPEATED NIGHT LETTER, and is delivered by request of the sender, under the conditions named above.

THEO. N. VAIL, PRESIDENT

BELVIDERE BROOKS, GENERAL MANAGER

RECEIVED AT

1096
10 an ly 41 NL

Lake Charles La Apl 1/11

Arthur Knapp

No 1215 Crittenden St NW

Washington DC

Your message received we are all so sorry to hear
the news as we could not quite give up hopes
wish the baby and I could be with you every
one here send sympathy anxious for further word all well here

Inez

240a

Telephoned at

722
To Mrs Knapp By R

Phone and mail

SEE OTHER SIDE FOR TELEGRAM

Domestic and Foreign Money Orders by Telegraph and Cable

THE WESTERN UNION TELEGRAPH COMPANY

INCORPORATED

THE LARGEST TELEGRAPHIC
SYSTEM IN THE WORLD.

OVER ONE MILLION MILES
OF WIRE IN THE UNITED STATES
AND CANADA.

It has over 25,000 Telegraph Offices,
including Branch Offices.

It has also Direct Connection by Tele-
graph or Telephone with many more remote
and smaller stations, making a total list
of 60,000 in the United States, Canada
and Mexico, and this number is rapidly
increasing.

SEVEN ATLANTIC CABLES

Connecting North America with all points
in Europe and beyond, including Two
Cables of the American Telegraph and
Cable Company, Four Cables of the Anglo-
American Telegraph Company, and One
Cable of the Direct United States Cable Co.

Direct Wires to Galveston, Texas, con-
necting at that place with the Cables of the
Mexican, the Central and South American
Telegraph Companies for all points in
Mexico and Central and South America.

Direct Wires and Cables to Havana,
Cuba, connecting at that place with the
Cuba Submarine and West India and Pan-
ama Telegraph Companies for all points
in the West Indies.

Connects at San Francisco with Pacific
Cables to the Sandwich Islands, Honolulu,
Guam, the Philippines, China, Japan, etc.,
and at Victoria, B. C., with Pacific Cable
to Australia and New Zealand.

Connects at Seattle, Wash.,
with U. S. Government Lines
and Cables to and in Alaska.

Exclusive connection with the Great
North-Western Telegraph Co. of Canada.

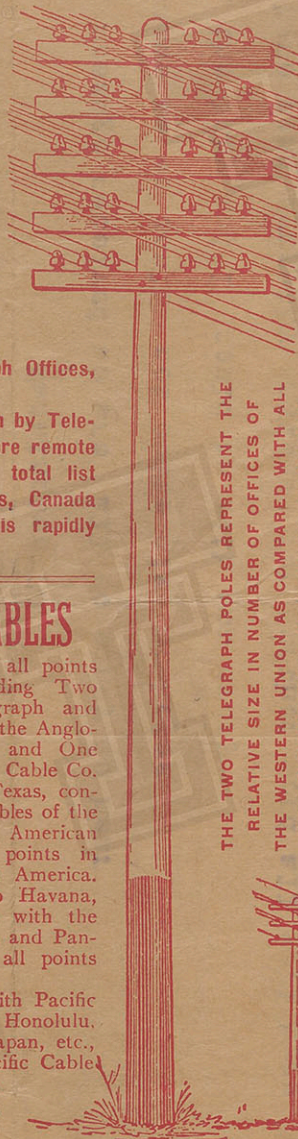

THE TWO TELEGRAPH POLES REPRESENT THE
RELATIVE SIZE IN NUMBER OF OFFICES OF
THE WESTERN UNION AS COMPARED WITH ALL
OTHER COMPETING COMPANIES COMBINED

WESTERN UNION
TELEGRAPH
COMPANY

ALL
COMPETING
COMPANIES

SEE OTHER SIDE FOR TELEGRAM

Domestic and Foreign Money Orders by Telegraph and Cable

POSTAL TELEGRAPH - COMMERCIAL CABLES

DELIVERY No.

CLARENCE H. MACKAY, PRESIDENT.

TELEGRAM

RECEIVED AT

The Postal Telegraph-Cable Company (Incorporated) transmits and delivers this message subject to the terms and conditions printed on the back of this blank.

DESIGN PATENT No. 40529.

16
193

6 DS B MN 14

Lake Charles La. 4-3-11

Arthur Knapp,
Care Union Natl. Bank.

Ames, Iowa.

Accept our sympathy with with the death of your Father. South loses
a staunch friend.

H.F. & F.A. Vonphul.

9:12 Pm.

POSTAL TELEGRAPH-CABLE COMPANY IN CONNECTION WITH THE COMMERCIAL CABLE COMPANY

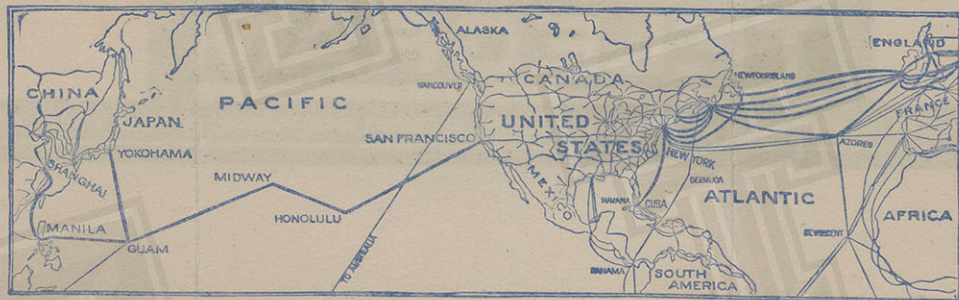

THE GREATEST TELEGRAPH AND CABLE SYSTEM IN THE WORLD.

EXTENDS OVER TWO-THIRDS OF THE WAY AROUND THE EARTH.

THE POSTAL TELEGRAPH-CABLE COMPANY (INCORPORATED)

TRANSMITS AND DELIVERS THE WITHIN MESSAGE SUBJECT TO THE FOLLOWING TERMS AND CONDITIONS:

To guard against mistakes or delays, the sender of a message should order it **REPEATED**; that is, telegraphed back to the originating office for comparison. For this, one-half the regular rate is charged in addition. It is agreed between the sender of the message written on the face hereof and the Postal Telegraph-Cable Company, that said Company shall not be liable for mistakes or delays in the transmission or delivery, or for non-delivery, of any **UNREPEATED** message, beyond the amount received for sending the same; nor for mistakes or delays in the transmission or delivery, or for non-delivery, of any **REPEATED** message beyond fifty times the sum received for sending the same, unless specially insured, nor in any case for delays arising from unavoidable interruption in the working of its lines, or for errors in cipher or obscure messages. And this Company is hereby made the agent of the sender, without liability, to forward any message over the lines of any other Company when necessary to reach its destination.

Correctness in the transmission of messages to any point on the lines of the Company can be **INSURED** by contract in writing, stating agreed amount of risk, and payment of premium thereon, at the following rates, in addition to the usual charge for repeated messages, viz.: one per cent. for any distance not exceeding 1,000 miles, and two per cent. for any greater distance.

No responsibility regarding messages attaches to this Company until the same are presented and accepted at one of its transmitting offices; and if a message is sent to such office by one of this Company's messengers, he acts for that purpose as the agent of the sender.

Messages will be delivered free within the established free delivery limits of the terminal office. For delivery at a greater distance a special charge will be made to cover the cost of such delivery.

This Company will not be liable for damages or statutory penalties in any case where the claim is not presented in writing within sixty days after the message is filed with the Company for transmission.

This is an **UNREPEATED** Message and is transmitted and delivered by request of the sender under the conditions named above. Errors can be guarded against only by repeating a message back to the sending station for comparison.

The above terms and conditions shall be binding upon the receiver as well as the sender of this message.

No employee of this Company is authorized to vary the foregoing.

CHARLES C. ADAMS, SECOND VICE-PREST.

CLARENCE H. MACKAY, PRESIDENT
EDWARD J. NALLY, VICE-PREST. AND GENERAL MANAGER

CHARLES P. BRUCH, THIRD VICE-PREST.

POSTAL TELEGRAPH—FASTEST SERVICE IN THE WORLD

THE WESTERN UNION TELEGRAPH COMPANY.

INCORPORATED

24,000 OFFICES IN AMERICA. CABLE SERVICE TO ALL THE WORLD.

This Company **TRANSMITS** and **DELIVERS** messages only on conditions limiting its liability, which have been assented to by the sender of the following message. Errors can be guarded against only by repeating a message back to the sending station for comparison, and the Company will not hold itself liable for errors or delays in transmission or delivery of **Unrepeated Messages**, beyond the amount of tolls paid thereon, nor in any case where the claim is not presented in writing within sixty days after the message is filed with the Company for transmission.

This is an **UNREPEATED MESSAGE**, and is delivered by request of the sender, under the conditions named above.

ROBERT C. CLOWRY, President and General Manager.

RECEIVED at 14 DS OD B 24

Sulphur Mine. La. April, 5th, 1911.

Arthur Knapp,

Ames, Iowa.

You have our heartfelt sympathy in your great loss the entire people of the south realize they have lost one of there best friends

John L. Henning.

155pm

SEE OTHER SIDE FOR TELEGRAM

The Western Union Telegraph Company

THE LARGEST TELEGRAPHIC
SYSTEM IN THE WORLD.

OVER ONE MILLION MILES
OF WIRE IN THE UNITED STATES
AND CANADA.

It has over 24,000 Telegraph
Offices, including Branch Offices.

It has also Direct Connection
by Telegraph or Telephone with as
many more remote and smaller
stations, making a total list of
over 50,000 in the United States,
Canada and Mexico, and this num-
ber is rapidly increasing.

Seven Atlantic Cables,

Connecting North America with all points
in Europe and beyond, including Two
Cables of the American Telegraph and
Cable Company, Four Cables of the Anglo-
American Telegraph Company, and One
Cable of the Direct United States Cable Co.

Direct Wires to Galveston, Texas, con-
necting at that place with the Cables of the
Mexican, the Central and South American
Telegraph Companies for all points in
Mexico and Central and South America.

Direct Wires and Cables to Havana,
Cuba, connecting at that place with the
Cuba Submarine and West India and Pan-
ama Telegraph Companies for all points
in the West Indies.

Connects at San Francisco with Pacific
Cables to the Sandwich Islands, Honolulu,
Guam, the Philippines, China, Japan, etc.,
and at Victoria, B. C., with Pacific Cable
to Australia and New Zealand.

Connects at Seattle, Wash.,
with U. S. Government Lines
and Cables to and in Alaska.

Exclusive connection with the Great
North-Western Telegraph Co. of Canada.

Domestic and Foreign Money Orders by Telegraph and Cable

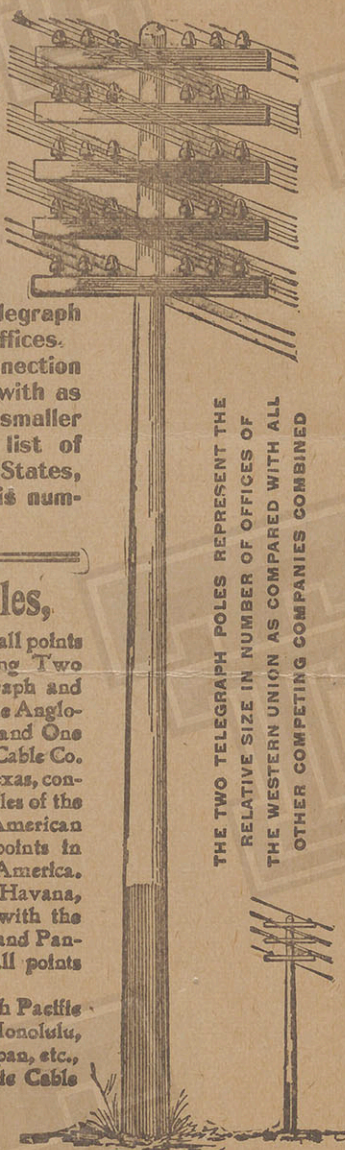

THE TWO TELEGRAPH POLES REPRESENT THE
RELATIVE SIZE IN NUMBER OF OFFICES OF
THE WESTERN UNION AS COMPARED WITH ALL
OTHER COMPETING COMPANIES COMBINED

W. U. T. CO.
24,634
OFFICES.

OTHER COS.
4,868
OFFICES.

SEE OTHER SIDE FOR TELEGRAM

NIGHT LETTER

THE WESTERN UNION TELEGRAPH COMPANY

INCORPORATED

25,000 OFFICES IN AMERICA

CABLE SERVICE TO ALL THE WORLD

This Company TRANSMITS and DELIVERS messages only on conditions limiting its liability, which have been assented to by the sender of the following Night Letter. Errors can be guarded against only by repeating a message back to the sending station for comparison, and the Company will not hold itself liable for errors or delays in transmission or delivery of Unrepeated Night Letters, sent at reduced rates, beyond a sum equal to ten times the amount paid for transmission; nor in any case beyond the sum of Fifty Dollars, at which, unless otherwise stated below, this message has been valued by the sender thereof, nor in any case where the claim is not presented in writing within sixty days after the message is filed with the Company for transmission.

This is an UNREPEATED NIGHT LETTER, and is delivered by request of the sender, under the conditions named above.

ROBERT C. CLOWRY, PRESIDENT

BELVIDERE BROOKS, GENERAL MANAGER

3 DS OD B 48 Night Letter.

RECEIVED AT *Ames, Iowa.*

Ft Worth, Texas, April 4th, 1911.

Bradford Knapp,

Ames, Iowa.

Just learned of Dr. Knapp's death through quicksale, The news came as a great shock to me, allow me to express my deepest sympathy in your great loss and to assure you that thousands are mourning the passage of a great man will return to office at once.

W. L. English.

817 AM.

SEE OTHER SIDE FOR TELEGRAM

Domestic and Foreign Money Orders by Telegraph and Cable

THE WESTERN UNION TELEGRAPH COMPANY

INCORPORATED

THE LARGEST TELEGRAPHIC
SYSTEM IN THE WORLD.

OVER ONE MILLION MILES
OF WIRE IN THE UNITED STATES
AND CANADA.

It has over 25,000 Telegraph Offices,
Including Branch Offices.

It has also Direct Connection by Tele-
graph or Telephone with many more remote
and smaller stations, making a total list
of 60,000 in the United States, Canada
and Mexico, and this number is rapidly
increasing.

SEVEN ATLANTIC CABLES

Connecting North America with all points
in Europe and beyond, including Two
Cables of the American Telegraph and
Cable Company, Four Cables of the Anglo-
American Telegraph Company, and One
Cable of the Direct United States Cable Co.

Direct Wires to Galveston, Texas, con-
necting at that place with the Cables of the
Mexican, the Central and South American
Telegraph Companies for all points in
Mexico and Central and South America.

Direct Wires and Cables to Havana,
Cuba, connecting at that place with the
Cuba Submarine and West India and Pan-
ama Telegraph Companies for all points
in the West Indies.

Connects at San Francisco with Pacific
Cables to the Sandwich Islands, Honolulu,
Guam, the Philippines, China, Japan, etc.,
and at Victoria, B. C., with Pacific Cable
to Australia and New Zealand.

Connects at Seattle, Wash.,
with U. S. Government Lines
and Cables to and in Alaska.

Exclusive connection with the Great
North-Western Telegraph Co. of Canada.

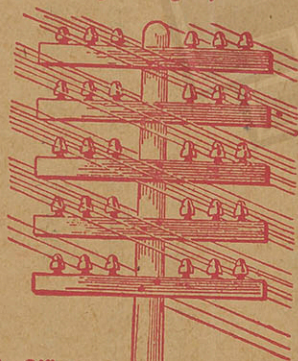

THE TWO TELEGRAPH POLES REPRESENT THE
RELATIVE SIZE IN NUMBER OF OFFICES OF
THE WESTERN UNION AS COMPARED WITH ALL
OTHER COMPETING COMPANIES COMBINED



WESTERN UNION
TELEGRAPH
COMPANY

ALL
COMPETING
COMPANIES

SEE OTHER SIDE FOR TELEGRAM

Domestic and Foreign Money Orders by Telegraph and Cable

THE WESTERN UNION TELEGRAPH COMPANY.

INCORPORATED

24,000 OFFICES IN AMERICA. CABLE SERVICE TO ALL THE WORLD.

ROBERT C. CLOWRY, President and General Manager.

Receiver's No.

Time Filed

Check

SEND the following message subject to the terms
on back hereof, which are hereby agreed to.

Memphis, Tenn 190

To

Bradford Knapp

Telegram received bearing sad news of Doctor's
death. Accept expressions of sympathy ~~in~~
and deepest regret in your bereavement
and sorrow.

Tate

THE WESTERN UNION TELEGRAPH COMPANY.

INCORPORATED

24,000 OFFICES IN AMERICA. CABLE SERVICE TO ALL THE WORLD.

ROBERT C. CLOWRY, President and General Manager.

Receiver's No.

Time Filed

Check

SEND the following message subject to the terms
on back hereof, which are hereby agreed to.

New York City 190

To

Bradford Knapp

*My profound sympathy. Will see you
tomorrow.*

Walter H. Page

THE WESTERN UNION TELEGRAPH COMPANY

25,000 OFFICES IN AMERICA.

INCORPORATED

CABLE SERVICE TO ALL THE WORLD

This Company TRANSMITS and DELIVERS messages only on conditions limiting its liability, which have been assented to by the sender of the following message.

Errors can be guarded against only by repeating a message back to the sending station for comparison, and the Company will not hold itself liable for errors or delays in transmission or delivery of Unrepeated Messages, beyond the amount of tolls paid thereon, nor in any case beyond the sum of Fifty Dollars, at which, unless otherwise stated below, this message has been valued by the sender thereof, nor in any case where the claim is not presented in writing within sixty days after the message is filed with the Company for transmission. This is an UNREPEATED MESSAGE, and is delivered by request of the sender, under the conditions named above.

ROBERT C. CLOWRY, PRESIDENT

BELVIDERE BROOKS, GENERAL MANAGER

RECEIVED AT Wyatt Building, Cor. 14th and F Sts., Washington, D. C. ALWAYS OPEN

APR - 4 1911
12 35 PM

V 66 CH FI 15

LOS ANGELES CAL 4

BRADFORD KNAPP

1215 CRITTENDON ST WASHINGTON D C

ASSOCIATED PRESS ANNOUNCES DEATH OF DOCTOR KNAPP WE EXTEND
TO THE FAMILY OUR WARMEST SYMPATHY

MR AND MRS M O STODDARD

Telephoned at 1247
To maid By L

Phone and mail

SEE OTHER SIDE FOR TELEGRAM

Domestic and Foreign Money Orders by Telegraph and Cable

THE WESTERN UNION TELEGRAPH COMPANY

INCORPORATED

THE LARGEST TELEGRAPHIC
SYSTEM IN THE WORLD.

OVER ONE MILLION MILES
OF WIRE IN THE UNITED STATES
AND CANADA.

It has over 25,000 Telegraph Offices,
including Branch Offices.

It has also Direct Connection by Tele-
graph or Telephone with many more remote
and smaller stations, making a total list
of 60,000 in the United States, Canada
and Mexico, and this number is rapidly
increasing.

SEVEN ATLANTIC CABLES

Connecting North America with all points
in Europe and beyond, including Two
Cables of the American Telegraph and
Cable Company, Four Cables of the Anglo-
American Telegraph Company, and One
Cable of the Direct United States Cable Co.

Direct Wires to Galveston, Texas, con-
necting at that place with the Cables of the
Mexican, the Central and South American
Telegraph Companies for all points in
Mexico and Central and South America.

Direct Wires and Cables to Havana,
Cuba, connecting at that place with the
Cuba Submarine and West India and Pan-
ama Telegraph Companies for all points
in the West Indies.

Connects at San Francisco with Pacific
Cables to the Sandwich Islands, Honolulu,
Guam, the Philippines, China, Japan, etc.,
and at Victoria, B. C., with Pacific Cable
to Australia and New Zealand.

Connects at Seattle, Wash.,
with U. S. Government Lines
and Cables to and in Alaska.

Exclusive connection with the Great
North-Western Telegraph Co. of Canada.

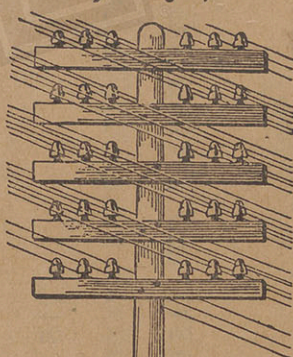

THE TWO TELEGRAPH POLES REPRESENT THE
RELATIVE SIZE IN NUMBER OF OFFICES OF
THE WESTERN UNION AS COMPARED WITH ALL
OTHER COMPETING COMPANIES COMBINED

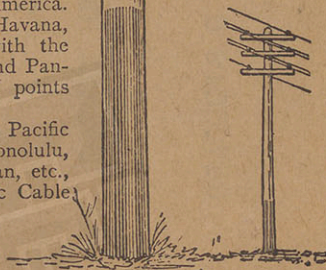

WESTERN UNION
TELEGRAPH
COMPANY

ALL
COMPETING
COMPANIES

Domestic and Foreign Money Orders by Telegraph and Cable

SEE OTHER SIDE FOR TELEGRAM

authorized

THE WESTERN UNION TELEGRAPH COMPANY

INCORPORATED

25,000 OFFICES IN AMERICA.

CABLE SERVICE TO ALL THE WORLD

This Company TRANSMITS and DELIVERS messages only on conditions limiting its liability, which have been assented to by the sender of the following message.

Errors can be guarded against only by repeating a message back to the sending station for comparison, and the Company will not hold itself liable for errors or delays in transmission or delivery of Unrepeated Messages, beyond the amount of toils paid thereon, nor in any case beyond the sum of Fifty Dollars, at which, unless otherwise stated below, this message has been valued by the sender thereof, nor in any case where the claim is not presented in writing within sixty days after the message is filed with the Company for transmission.

This is an UNREPEATED MESSAGE, and is delivered by request of the sender, under the conditions named above.

ROBERT C. CLOWRY, PRESIDENT

BELVIDERE BROOKS, GENERAL MANAGER

RECEIVED AT
W 463 NY 56 DH

Wyatt Building, Cor. 14th and F Sts., Washington, D. C. 4/5/11 5:57 PM

MD NEWYORK 5

CRAWFORD KNAPP

434 AGR IC BLDG WASHINGTON DC

BECAUSE OF MY ABSENCE FROM THE CITY YOUR TELEGRAM OF APL FIRST
JUST RECD WE ARE SADDENED BEYOND EXPRESSION AT THE DEATH OF
YOUR FATHER HE HAS DONE A WONDERFUL WORK AND HUNDRED AND THOUSANDS
OF PEOPLE WILL MOURN HIS LOSS OUR PROFOUND-EST SYMPATHY
GOES OUT TO YOU AND HIS OTHER DEAR ONES AT THIS TIME

JOHN D ROCKEFELLER JR.

SEE OTHER SIDE FOR TELEGRAM

Domestic and Foreign Money Orders by Telegraph and Cable

THE WESTERN UNION TELEGRAPH COMPANY

INCORPORATED

THE LARGEST TELEGRAPHIC
SYSTEM IN THE WORLD.

OVER ONE MILLION MILES
OF WIRE IN THE UNITED STATES
AND CANADA.

It has over 25,000 Telegraph Offices,
including Branch Offices.

It has also Direct Connection by Tele-
graph or Telephone with many more remote
and smaller stations, making a total list
of 60,000 in the United States, Canada
and Mexico, and this number is rapidly
increasing.

SEVEN ATLANTIC CABLES

Connecting North America with all points
in Europe and beyond, including Two
Cables of the American Telegraph and
Cable Company, Four Cables of the Anglo-
American Telegraph Company, and One
Cable of the Direct United States Cable Co.

Direct Wires to Galveston, Texas, con-
necting at that place with the Cables of the
Mexican, the Central and South American
Telegraph Companies for all points in
Mexico and Central and South America.

Direct Wires and Cables to Havana,
Cuba, connecting at that place with the
Cuba Submarine and West India and Pan-
ama Telegraph Companies for all points
in the West Indies.

Connects at San Francisco with Pacific
Cables to the Sandwich Islands, Honolulu,
Guam, the Philippines, China, Japan, etc.,
and at Victoria, B. C., with Pacific Cable
to Australia and New Zealand.

Connects at Seattle, Wash.,
with U. S. Government Lines
and Cables to and in Alaska.

Exclusive connection with the Great
North-Western Telegraph Co. of Canada.

Domestic and Foreign Money Orders by Telegraph and Cable

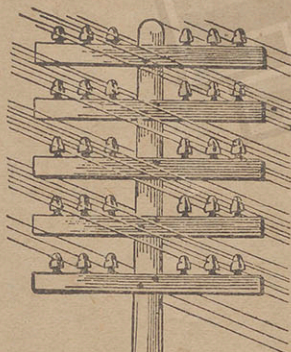

THE TWO TELEGRAPH POLES REPRESENT THE
RELATIVE SIZE IN NUMBER OF OFFICES OF
THE WESTERN UNION AS COMPARED WITH ALL
OTHER COMPETING COMPANIES COMBINED

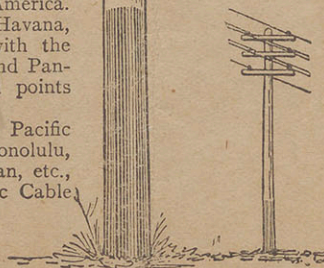

WESTERN UNION
TELEGRAPH
COMPANY

ALL
COMPETING
COMPANIES

SEE OTHER SIDE FOR TELEGRAM

U. S. DEPARTMENT OF AGRICULTURE,
OFFICE OF THE SECRETARY.

RECEIVED TELEGRAM.

Washington, D. C., April 4, 11.

13-PM. ON. 10-Teled.

Athens, Ga. 4.

Mr. Bradford Knapp,

Farmers Demonstration Work U. S. Department Agriculture,
Washington, D.C.

Chancellor Barrow and myself extend sincere sympathy in your
bereavement.

Andrew M. Soule.

118-pm.

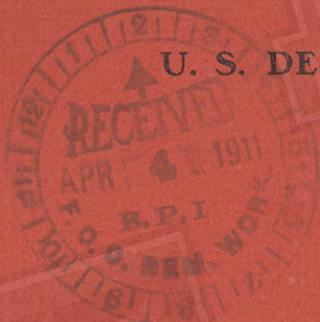

U. S. DEPARTMENT OF AGRICULTURE,

OFFICE OF THE SECRETARY.

RECEIVED TELEGRAM.

Washington, D. C., April 4, 11.

14-WU. ON. 10-Paid.

Memphis, Tenn. 4.

Bradford Knapp,
Washington, D.C.

Accept sympathy of Dr. Johnson and myself in your
bereavement.

O. M. Watson.

119-pm.

U. S. DEPARTMENT OF AGRICULTURE,

OFFICE OF THE SECRETARY.

RECEIVED TELEGRAM.

6 WU 13

Washington, D. C., Apr 4 1911

Giddings Tex 4

Brailford Knapp, Agl Washn DC.

News of Doctors death today accept our sympathy in
this hour of trial.

Mr And Mrs W W Campbell.

1020AM.



U. S. DEPARTMENT OF AGRICULTURE,

OFFICE OF THE SECRETARY.

RECEIVED TELEGRAM.

Washington, D. C., April 3rd.11.

27-WU. ON. 23-Paid.

Memphis, Tenn. 3rd.

Mr. Bradford Knapp, Department of Agriculture,
Washington, D.C.

Your fathers death is a great loss to the south his
work is a lasting monument accept my sincerest sympathy in your
bereavement.

Lem Banks.

401-pm.

Auction Sales of

Books and Manuscripts,
Autograph Letters, Coins,
Medals and Stamps, Curios,
Paintings and Engravings.

The Merwin-Clayton Sales Company,

20-24 East 20th Street,

New York

April 20th, 1911

Executor Estate of Dr. Seaman A. Knapp,
Washington, D. C.

Dear Sir:-

When an estate is to be divided, it frequently happens that Books, Autographs, Engravings, Stamps, etc., have to be dealt with, and in many cases this property is sacrificed through lack of knowledge as to the best means of disposing of it.

Our business is solely the dispersal of such property on a commission basis. All consignments are catalogued by competent experts and of these catalogues a large number are mailed to the principal private buyers, libraries, historical societies and others throughout the United States and Canada. Bids are received and are used in competition with those of New York representatives of out of town collectors and institutions and local buyers who attend the sales, thus assuring full market value.

There are but two methods of realizing on such property. The first and only practical method is the foregoing. The other is a sale direct to a dealer who calculates to at least double his money. By our method we get a small share, 15% of the dealers 100% profit and the remaining 85% (less expense of cataloguing, postage and advertising) goes to the Estate.

Of libraries sold by us recently, that of the late J. G. Heckscher brought nearly \$30,000., or about one third more than the estimate of the estate's expert. The Hiram C. Day library netted 75% more than the highest offer by dealers from all the large cities in the country. The E. P. Roe books netted nearly double the best cash offer. The Henry Clay books and autographs realized a third more net than the owner expected to have them bring gross and so it is with others, the average being from 50% to 75% better than dealers can afford to pay.

Should you as executor have in your possession Books, Engravings or Autograph Letters, we are thoroughly equipped to handle such property to very best advantage and respectfully call your attention to the enclosed circular.

We also appraise Libraries for probate and insurance.

Awaiting the favor of a reply, I beg to remain,

Yours very truly,

THE MERWIN-CLAYTON SALES COMPANY



President.

DR. WILLARD S. SMALL
PRESIDENT

ROBERT B. SOSMAN
GEOPHYSICAL LABORATORY, CARNEGIE INSTITUTION
SECRETARY

Delta Upsilon Club
OF
Washington, D. C.

21 Apr. 1911.

Mr. Bradford Knapp.
Bureau Plant Industry

My dear Mr. Knapp:-

Your letter of April 17, marked BK,
was received, and a few days after, the photograph of
Dr. Knapp which I requested. I have sent this on to
Mr. W. O. Miller, Editor Delta Upsilon Quarterly, 102
College Hall, Philadelphia, Pa. for publication in the
Quarterly, and have asked him to return it to you.
I thank you very much for sending the photograph.

Very truly yours

Robert B. Sosman

April 22, 1911

My dear Mr. Knapp:

Yours of the 17th to Dr. Shaw,
with the accompanying material regarding your
father, the late Dr. S. A. Knapp, came duly to
hand. I send this line in acknowledgement of
your kindness in loaning the material, and to
say that it will be carefully preserved and re-
turned to you as soon as Dr. Shaw is through
with it.

Very truly yours

Wm. Munkel
Secy

Mr. Bradford Knapp
Bureau of Plant Industry
Department of Agriculture
Washington, D. C.

UNITED STATES DEPARTMENT OF AGRICULTURE,
BUREAU OF PLANT INDUSTRY,
WASHINGTON, D. C.

OFFICE OF FARMERS' COOPERATIVE
DEMONSTRATION WORK.

RECEIVED
APR 29 1911
U. S. DEPT. OF AGRICULTURE
BUREAU OF PLANT INDUSTRY
IN YOUR REPLY
REFER TO

Waco, Texas, April 24th, 1911.

Mr. Bradford Knapp,
Washington, D. C.

Dear Sir:-

I am enclosing to you copy of the resolution
which was unanimously adopted by the Boys Corn Club and
farmers present at their meeting in Marlin on last Saturday.
This resolution is self-explanatory. I am,

Very truly yours,

J. L. Quicksall - State Agent

P.S.
*Mr. C. Lindsey Chief Clerk of the State
Department of Agriculture was present and asked
permission to vote on the resolutions all present
were allowed to vote which was unanimous by a
standing vote.*

UNITED STATES DEPARTMENT OF AGRICULTURE,
BUREAU OF PLANT INDUSTRY,
WASHINGTON, D. C.

OFFICE OF FARMERS' COOPERATIVE
DEMONSTRATION WORK.

(COPY)

RECEIVED
29 1911
IN YOUR REPLY
REFER TO
F. C. O. DEM. WORK

Marlin, Texas, April 22, 1911.

"To the Chairman of the Falls County Boys Corn Club:

"WHEREAS-The late Dr. S. A. Knapp by his forethoughts and untiring energy has done so much to rebuild the broken south, and repair the ruin and desolation made by the great war, by teaching the Southern people how to realize and utilize the resources about their own farms; and by his work with the Boys Corn Clubs has opened the door of hope to thousands of deserving Southern boys,

"Therefore be it resolved-

"That we, the members of the Falls County Boys' Corn Clubs deeply deplore the death of so great and so good a friend to the Southern Boys as Dr. Knapp. And that we endeavor to show our appreciation of his worth and services by doing all we can to make the Corn Club work a success.

"Respectfully submitted,

"Ellis Weaver,
"Clarence Liles, Committee.
"Bob Lee Smith" 10

DR. S. A. KNAPP'S CAREER ENDED.

The Famous Agricultural Expert
Passed Away at Washington.

He Was Attacked a Month Ago
With Rheumatism.

Other Complications Followed and
He Never Rallied.

His Death a Calamity to the Farm-
ers of the Country.

Much of His Time Spent in Louisi-
ana and Texas.

Louisiana Fared Well in House
Committee Assignments.

The Michigan Delegation Protests
Against Hitchcock's Railway
Mail Shakeup.

THE PICAYUNE BUREAU,
Post Building,
Washington, D. C., April 1, 1911.
Dr. Seaman Asahel Knapp, an inter-
national authority on rice growing,
who was well-known, not only in
Louisiana, where he lived for many
years, but throughout the South, be-
cause of his farm demonstration work,
died at his home in this city this after-
noon. His illness was of a month's
duration, but only a few days ago did
his condition become alarming. He
first suffered an attack of rheumatism,
and then one complication followed an-
other, until he became unable to take
nourishment and his strength failed
him. He was conscious almost to the
end and died in the presence of his
sons and daughters, who had been
summoned to his bedside soon after
he was stricken.

Mrs. Knapp died last May, and at
her request was buried in the ceme-
tery of the Iowa Agricultural College,
at Ames, where her distinguished hus-
band had been president and professor
of agriculture for many years. His
remains will lie beside her's, and the
funeral will be held at Ames next
Wednesday. Services also will be held
in Washington some time Monday.

Throughout his illness, Dr. Knapp
maintained his courage and good cheer.
During the past few days, since his
friends in the South learned how des-
perately ill he was, many cheering mes-

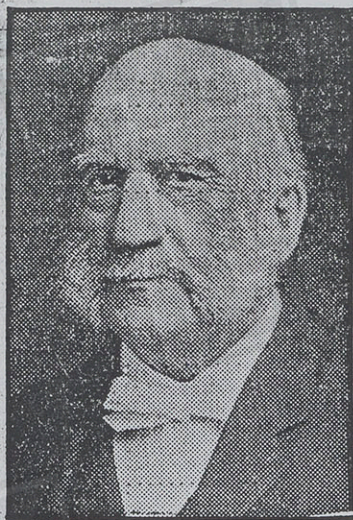

DR. S. A. KNAPP.

sages were received, from Henry L. Gueydan, of Crowley; Charles Scott, of Rosedale, Miss., and others, expressing affection and solicitude. Thursday afternoon he was visited by Secretary Wilson, of the Agricultural Department, with whom he has been asso-
ciated, in official and private affairs, for a great many years, who expressed a desire to talk with his old friend and give him courage and hope. That last meeting was a sad but affectionate one. The sufferer, though strong of will, was physically too weak to rally.

He is survived by two daughters and three sons, as follows: Mrs. A. M. Mayo, of Lake Charles, La.; Herman Knapp, treasurer of the Iowa State College, Ames, Iowa; Bradford Knapp, of this city, who was his father's chief assistant in the demonstration work; S. Arthur Knapp, cashier of the Calcasieu National Bank, of Lake Charles, La., and Mrs. O. J. Fay, of Des Moines, Iowa.

Dr. Knapp, though he spent a large portion of his life in Louisiana and Iowa, was a native of New York State, having been born in Essex County, Dec. 16, 1833. He was educated in Union College, N. Y., and gave his life to educational work. He married Miss Maria E. Hotchkiss, of Hampton, N. Y., in 1858, and that same year he became a teacher and later associate manager of Fort Edward Collegiate Institute, where he remained until 1863. During the next two years he was associate manager of the Ripley Female College, Vermont. He was president of the Iowa State College for the blind from 1869 to 1875. Entering the State Agricultural College of Iowa in 1879 as professor he became its president in 1883. Two years later he removed to Lake Charles, La., and took up the great work, by which he is best known in the Southwest, the organization of the rice industry in Louisiana, Arkansas and Texas. Because of his pre-eminence in this line he was made first president of the Rice Association of America, and continued to hold that office until he removed to Washington in the fall of 1907.

Secretary Wilson, who had been associated with Dr. Knapp in Iowa, and who was one of his successors as president of the Agricultural College, soon after entering McKinley's Cabinet, induced him in 1898 to make a tour of investigation through the various rice-producing countries of the Orient. In 1900 he revisited Japan, China, the Philippines and India, and, with the knowledge he gained, and the seeds he brought back with him, he rendered the Agricultural Department and the rice industry great and lasting benefits. From that time on his relations with the department became intimate and he was sent on another tour through Porto Rico, and later through Mexico, to study agricultural conditions. About that time the Mexican cotton boll weevil began its depredations in Texas, and Secretary Wil-

Continued on Fourth Page.

UNITED STATES DEPARTMENT OF AGRICULTURE,
BUREAU OF PLANT INDUSTRY,
WASHINGTON, D. C.

OFFICE OF FARMERS' COOPERATIVE
DEMONSTRATION WORK.

IN YOUR REPLY
REFER TO

West Jackson, Miss., 11-8-11.

Mr. Bradford Knapp,
Washington, D.C.

Dear Mr. Knapp:-

I transmit herewith a clipping from The New Orleans Picayune. The clipping is taken from the first column, front page of last Sunday's Picayune. I lost a part of the clipping.

You have my heartfelt sympathy in the great loss that you have sustained.

Yours very truly,
G. H. Alford

U. S. DEPARTMENT OF AGRICULTURE,
OFFICE OF THE SECRETARY.

RECEIVED TELEGRAM.

Washington, D. C., April 3, 11.

11-WU. ON. 17-Collect. Govt.

Columbus, Miss. 3rd.

Knapp,

Agriculture Department,

Washington, D.C.

Men all notified. My ^{sympathy}deepest/to you and family.

Wilson.

U. S. DEPARTMENT OF AGRICULTURE,
OFFICE OF THE SECRETARY.

RECEIVED TELEGRAM.

Washington, D. C., April 3rd., 11.

6-PO. ON. 42-Paid. 4 Ex.

Richmond, Va. 3.

Mr. Bradford Knapp,

U. S. Department of Agriculture,
Washington, D.C.

On my return from Kentucky have just heard of death
of your father. I beg to tender my sincere sympathy. The
passing away of no other man could have occasioned such a great
loss to the entire south.

J. D. Eggleston, Jr.,
Supt of Public Instruction.

1107-am.

U. S. DEPARTMENT OF AGRICULTURE,

OFFICE OF THE SECRETARY.

RECEIVED TELEGRAM.

Washington, D. C., April 3rd., 11.

9-WU. ON. 8-Paid.

Natchitoches, La. 3.

Mr. Bradford Knapp,
Agriculture Department,
Washington, D.C.

Heartfelt sympathy Louisiana has lost her greatest
philanthropist.

Stephen G. Henry.

1126-am.

U. S. DEPARTMENT OF AGRICULTURE,

OFFICE OF THE SECRETARY.

RECEIVED TELEGRAM.

Washington, D. C., April 3rd., 1911.

Paid.
6-WU. ON. 27-~~Collect~~. Govt.

Waco, Tex. 3.

Bradford Knapp,

Washington, D.C.

Have requested West Texas Agents to observe Wednesday
holiday out of respect memory of doctor Knapp.

J. L. Quicksall,

State Agent West Texas

1117-4

C O P Y

GENERAL SUMTER MEMORIAL
ACADEMY
JOHN J. DARGAN
PRINCIPAL

F. O. DALZELL, S. C.
R.F.D. NO. 1

STATEBURG, S. C., April 5, 1911.

My dear Mr. Knapp:

It would be vain for me to attempt to find adequate terms in which to express to you our distress over your noble and illustrious father's death. We had him in our home for two days and nights. We think we know him, not only as the greatest man of our acquaintance in public life but of qualities of heart making him second to no one in the goodness of life. The whole family fell completely in love with him, - the youngest and the oldest being inconsolable at the thought that we shall never see him here again.

You have our sympathy in its intensest form I assure you. I inclose the Resolutions of the Academy.

Ever sincerely yours,

(Signed) J. J. DARGAN.

To Mr. Bradford Knapp,
Washington, D. C.

The I. S. C. Alumni Association of Washington, D.C., greatly deplotes the death of Dr. Seaman A. Knapp as a loss to the college, the State and the nation, and extends its fullest sympathy to the bereaved family.

As an Iowa educator and later as President of our Alma Mater, Doctor Knapp, apparently in the prime of his active life, was an important factor in developing the careers of an earlier generation of students. As residents of Washington we learned to know him as still a man of the present, an energetic, active, broad-minded official of the national Department of Agriculture, using to constantly increasing advantage the experience gained during that generation of long ago.

In harness to within a week of the termination of a life which spanned almost four score years, Doctor Knapp exemplified the spirit of I. S. C.,- the spirit of service.

Resting in the oak-shaded cemetery on the college campus with Welch and Beardshear, his grave will be kept green and his memory fresh for the example and inspiration of the youth of Iowa during the years to come.

Be it resolved, by the Iowa State College Alumni Association of Washington, D.C., that one copy of these sentiments be sent to the family of the deceased, one copy to the I. S. C. Student, one copy to the I. S. C. Alumnus, and one copy spread upon the minutes of the association.

Washington, D.C.

April 14, 1911.

Gertrude Russell, '99
Carlton R. Ball, '96
A. S. Hitchcock, '85
Committee.

THE WESTERN UNION TELEGRAPH COMPANY

INCORPORATED

25,000 OFFICES IN AMERICA.

CABLE SERVICE TO ALL THE WORLD

This Company TRANSMITS and DELIVERS messages only on conditions limiting its liability, which have been assented to by the sender of the following message. Errors can be guarded against only by repeating a message back to the sending station for comparison, and the Company will not hold itself liable for errors or delays in transmission or delivery of Unrepeated Messages, beyond the amount of tolls paid thereon, nor in any case beyond the sum of Fifty Dollars, at which, unless otherwise stated below, this message has been valued by the sender thereof, nor in any case where the claim is not presented in writing within sixty days after the message is filed with the Company for transmission. This is an UNREPEATED MESSAGE, and is delivered by request of the sender, under the conditions named above.

THEO. N. VAIL, PRESIDENT

BELVIDERE BROOKS, GENERAL MANAGER

NUMBER	SENT BY	REC'D BY	CHECK
20 Ch		Km	7

RECEIVED AT Wyatt Building, Cor. 14th and F Sts., Washington, D. C. 1144a apr 2 1911

DATED Yukon Okla 2

To Bradford Knapp Wash DC

I loved him as my own father

Phone and mail

W D Bentley

Telephoned 12-0

To Bu

SEE OTHER SIDE FOR TELEGRAM

Domestic and Foreign Money Orders by Telegraph and Cable

THE WESTERN UNION TELEGRAPH COMPANY

INCORPORATED

THE LARGEST TELEGRAPHIC
SYSTEM IN THE WORLD.

OVER ONE MILLION MILES
OF WIRE IN THE UNITED STATES
AND CANADA.

It has over 25,000 Telegraph Offices,
including Branch Offices.

It has also Direct Connection by Tele-
graph or Telephone with many more remote
and smaller stations, making a total list
of 60,000 in the United States, Canada
and Mexico, and this number is rapidly
increasing.

SEVEN ATLANTIC CABLES

Connecting North America with all points
in Europe and beyond, including Two
Cables of the American Telegraph and
Cable Company, Four Cables of the Anglo-
American Telegraph Company, and One
Cable of the Direct United States Cable Co.

Direct Wires to Galveston, Texas, con-
necting at that place with the Cables of the
Mexican, the Central and South American
Telegraph Companies for all points in
Mexico and Central and South America.

Direct Wires and Cables to Havana,
Cuba, connecting at that place with the
Cuba Submarine and West India and Pan-
ama Telegraph Companies for all points
in the West Indies.

Connects at San Francisco with Pacific
Cables to the Sandwich Islands, Honolulu,
Guam, the Philippines, China, Japan, etc.,
and at Victoria, B. C., with Pacific Cable
to Australia and New Zealand.

Connects at Seattle, Wash.,
with U. S. Government Lines
and Cables to and in Alaska.

Exclusive connection with the Great
North-Western Telegraph Co. of Canada.



THE TWO TELEGRAPH POLES REPRESENT THE
RELATIVE SIZE IN NUMBER OF OFFICES OF
THE WESTERN UNION AS COMPARED WITH ALL
OTHER COMPETING COMPANIES COMBINED.

WESTERN UNION
TELEGRAPH
COMPANY

ALL
COMPETING
COMPANIES

Domestic and Foreign Money Orders by Telegraph and Cable

SEE OTHER SIDE FOR TELEGRAM

C O P Y

Talladega, Ala., April 4, 1911.

To Bradford Knapp.

I have just learned of your father's death and I wish to express my profound sympathy to you and your family in your bereavement. You have sustained a great loss, also the nation and especially the farmers of the South.

(Signed) J. F. Watt.

C O P Y

Memphis, Tenn., April , 1911.

TO Bradford Knapp.

Telegram received, bearing sad news of Doctor's death. Accept expressions of sympathy and deepest regret in your bereavement and sorrow.

(Signed) Tate.

C O P Y

Memphis, Tenn. April 4, 1911.

TO Bradford Knapp.

I am deeply grieved by loss of your distinguished Father,
Dector S. A. Knapp. The South has lost her best friend. He
has always been an inspiration to me. Please accept my
sincerest condolences.

(Signed) Thomas A. Early.

C O P Y

Beaumont, Texas, April 2, 1911.

S. Arthur Knapp.

Care Victor Olmstead, Wash'n, D. C.

My sympathies are with you in your great loss.

(Signed) J. R. Leguenece.

C O P Y

Lake Charles, La., Apr. 2, 1911.

S. Arthur Knapp,

1215 Crittenden Street, N. W., Wash'n, D. C.

Accept for yourself and my family my deepest sympathies.

(Signed) Maurice Muller.

C O P Y

Sulphur Mine, Ia., Apr. 3, 1911

Mr. Arthur Knapp,
Care of Union Nat'l Bank, Ames, Iowa.

Mrs. Maxwell joins with me in expressing our heartfelt
sympathy.

(Signed) S. W. Maxwell.

C O P Y

Lake Charles, La., April 1, 1911.

S. Arthur Knapp, 1215 Crittenden St., N. W.,
Washington, D. C.

The directors and all of the office force join me
in expressions of deepest sympathy on account of your
father's death. We all wish we could give you more
substantial assistance in this hour of trial and sorrow.

(Signed) Frank Roberts.

C O P Y

Yukon, Okla., April , 1911.

TO Bradford Knapp.

I loved him as my own father.

(Signed) W. D. Bentley.

C O P Y

Columbia, S. C., April 2, 1911.

Bradford Knapp and Relatives.

Please accept our deepest sympathy in this your hour of
bereavement. Mr. Williams is coming.

(Signed) Dr. and Mrs. Morgan.

Ira Williams.

C O P Y

Bishopville, S. C., April 2, 1911.

Bradford Knapp.

We mourn with you in the loss of your distinguished
father, our wise counsellor and leader. People are grieved.

(Signed) L. L. Baker.
District Agent.

C O P Y

Hampton, Va., April 2, 1911.

Bradford Knapp.

Your father's death is our loss. We all send sympathy.

(Signed) H. B. Friesell.

C O P Y

Magnolia, Miss., April 2, 1911.

Bradford Knapp.

I am inexpressibly grieved and shocked to learn of Doctor Knapp's death. In his death the nation and the South in particular have sustained a great loss. I extend my heartfelt sympathy to the members of his family.

(Signed) G. H. Alford.

C O P Y

Corsicana, Texas, April , 1911.

Bradford Knapp.

The South has lost its greatest benefactor. Words
fail to express my grief. Accept condolence.

(Signed) E. O. Fields.

C O P Y

Tyler, Texas, April , 1911.

Bradford Knapp.

With profound sympathy we received the sad news. We
extend our deepest sympathy.

(Signed) W. F. Procter.

C O P Y

Waco, Texas, Apr. 2, 1911.

Bradford Knapp.

Kindly accept our deepest sympathy and condolence in your great loss and bereavement. Many thousand Texans sympathize with you in our State and National loss.

(Signed) J. L. Quicksall.

C O P Y

Shreveport, La., April 2, 1911.

Bradford Knapp.

Sad news was a great shock. We mourn with you and extend to the family sincerest sympathy. Will announce to agents.

(Signed) J. A. Evans.