

Request for Information
RFI# 0575

Subject: Grading in Deck A East Entrance @ Loading Dock
Project: THE DOMAIN - Phase I
Address: 1450A Avenue Road
Austin TX 78746-1515
Phone: 512-473-2000 **Fax:** 512-473-2025
To: Jody Raymond
J. Raymond Architects
From: HCS&L, LTD
Consultant: Simon | Endeavor

Request:
 Refer to the attached sketches / blow-ups of the area east of Deck A at the middle entrance.
 The grade elevations for the landscape grading plans and the Deck drawings do not match. Please provide clarification for actual elevations in the area. This area does not appear to have been graded and finished. Please advise.

Suggestion:
 Answer: ☐ Amend Elevation
 Hand-drawn and steps can be incorporated. See attached sketch. Note TO changes. JRA assumes a condition elevation above the existing of 744.00. We also assume there is no topographic step under the building as the RFI states that the surface elevation is 1.00' higher than the drawings stated FFE of 743.00.

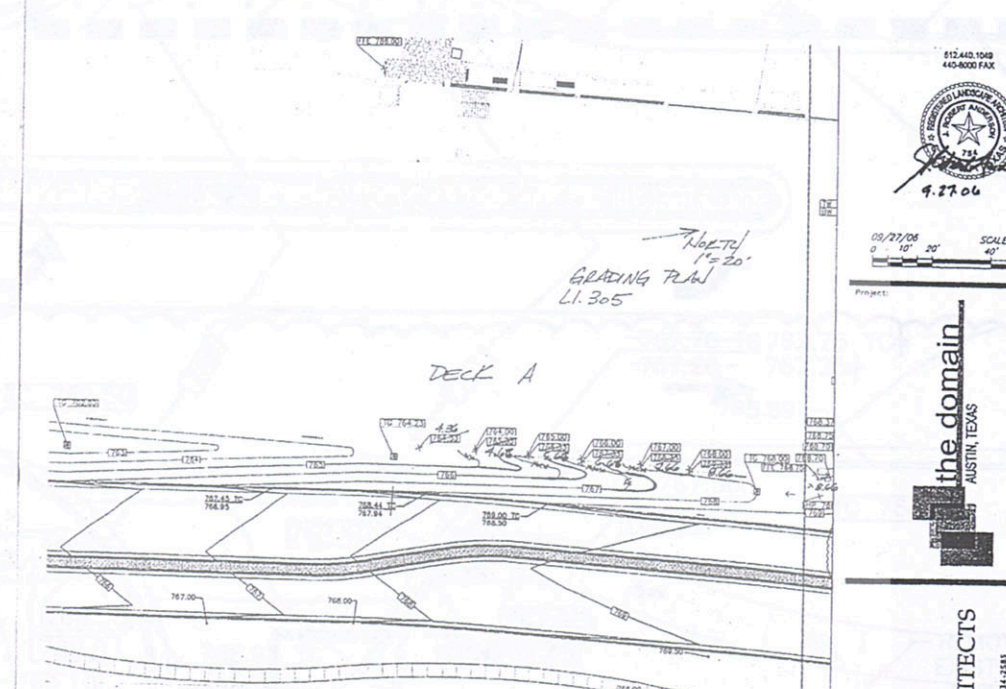
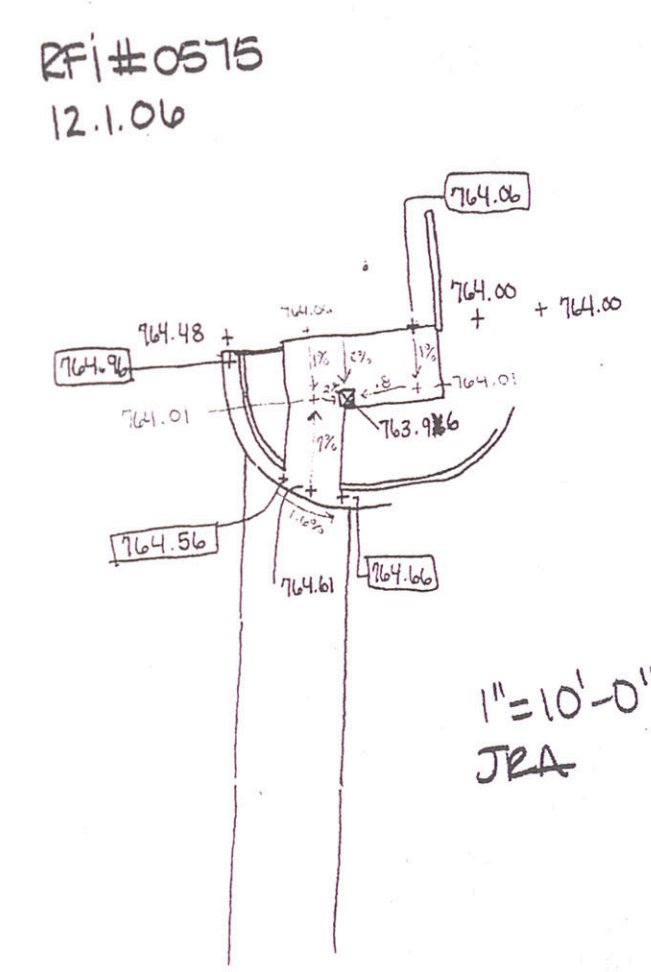

RECEIVED
 BECK-AUSTIN
 RECEIVED
 BECK-AUSTIN

GRAPHIC PLAN
 12.1.06