

What makes  
a Lucky  
taste better?

**"IT'S TOASTED"**  
to taste better!

**LUCKIES TASTE BETTER**

CLEANER,  
FRESHER,  
SMOOTHER!

COPR., THE AMERICAN TOBACCO COMPANY



OFFICIAL PROGRAM — TWENTY-FIVE CENTS

# UNIVERSITY OF TULSA TEXAS TECH

NOVEMBER 13, 1954 — JONES STADIUM

NEXT HOME GAME: Houston, November 20

**MAKE A**

**SAVINGS GOAL**  
*Every DAY!*

*T.N.*  
**Green Stamps**  
**WITH EVERY PURCHASE**

**GOAL**

**DOUBLE Green Stamps ON TUESDAYS**  
WITH \$2.50 PURCHASE OR MORE

**Piggly Wiggly**  
SUPER MARKETS  
DAVIS & HUMPHRIES, OWNERS & OPERATORS

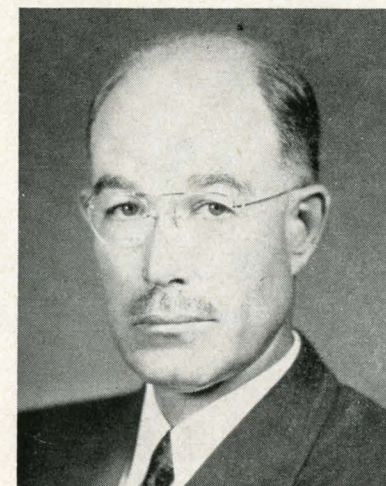

Dr. E. N. Jones  
President

## TEXAS TECHNOLOGICAL COLLEGE Welcomes You To JONES STADIUM

Texas Technological College was founded in 1925 as a co-educational institution by the 38th State Legislature of Texas.

The main campus occupies 300 acres, while the remainder of the 2,008 acres is used by the Division of Agriculture for research and experimentation. Permanent buildings — valued at more than 20 million dollars — have been designed in the Spanish Renaissance motif and include the Administration Building and structure for Agriculture, Home Economics, Journalism, Music, Chemistry, Science, Agricultural Engineering, Veterinary Science, Petroleum Engineering, The Museum, The Library, and Electrical Industrial and Architectural Engineering, and Civil and Mechanical Engineering.

Other permanent type campus buildings include the Gymnasium, Stock-Judging Pavilion, Beef-Cattle Pavilion, Bookstore, eight dormitories, Extension Division, Home Management Home, Speech, and Jones Stadium, and a number of temporary buildings. A new \$542,000 Student Union Building was opened officially April 12, 1953.

Recent athletic plant expansion, completed and planned, includes: a 9-lane cinder track and a practice football field, finished this summer; a coliseum seating 10,000 for basketball, begun by the City of Lubbock; a baseball diamond, already started; a million dollar gymnasium for men, with a 50-meter swimming pool, a women's gymnasium, and tennis courts, authorized this year by the Board of Directors.

Research programs are included in Tech's over-all program. Tech is the headquarters and has the fibers branch of the Cotton Research Committee of Texas. Beef cattle feeding formulas, fertilizers, and insect control are also studied. Since the beginning of Tech's Doctoral Program, other research activities are being undertaken in the fields of geology, chemistry, history, English, government, psychology, and education.

Students at Tech are offered training in fields varying from Textile Engineering to Music Theory. The college is divided into six academic divisions: Agriculture, Arts and Sciences, Business Administration, Engineering, Home Economics, and Graduate Studies.

The students are offered training in Air Force, Infantry, Engineers, Signal Corps branches of ROTC on the campus. Upon graduation, and the completion of an ROTC course of study, the student receives a reserve commission as a second lieutenant in his respective branch of the service.

According to official files, more than 52,000 people have attended or graduated from Tech. The enrollment grew from 1,043 in 1925 to 6,274 in 1953-54. Men outnumber women on the campus three to one.

The government of Texas Tech is vested in a board of nine directors, appointed by the governor for six-year terms. The administration is made up of Dr. E. N. Jones, Tech's sixth president; two vice presidents, Dr. G. E. Giesecke, who is in charge of academic administration, and Marshall L. Pennington, vice president and comptroller; and a council of deans, one from each of the six divisions.

Besides Chairman Charles C. Thompson of Colorado City, board members include Thomas F. Abbott, Jr. of Fort Worth, George E. Benson of Lubbock, W. H. Francis, Jr., of Houston, C. T. McLaughlin of Snyder, Fred H. Moore of Dallas, Raymond Pfluger of Eden, Robert B. Price of El Paso, and W. D. Watkins of Abilene.

## RED RAIDER CAPTAINS . . .

**JERRY JOHNSON (16)** — 175, 510, 20, 3L., Sr., Hale Center—Seeking his fourth Red Raider letter, Johnson already holds the school's record for total offense, 1027 yards gained in 1952. Johnson lettered four years in basketball and football at Hale Center, making all-regional in both for two seasons. Played considerably as a freshman at Tech, throwing tie-breaking touchdown pass in Sun Bowl against College of Pacific. Johnson's long passes broke open the Tulsa game last fall, and his field generalship and running pulled the Raiders out of danger in the Houston contest. Gaining 266 yards rushing and 428 passing, Johnson's 694 of total offense was second only to Bobby Cavazos' total last fall. His 47-yard punt return against Auburn is a Gator Bowl record. Majoring in physical education.

**HOWARD HURT (63)**—205, 6-0, 24, 1L, Sr., Borger—Like predecessor Don Gray as left guard and co-captain, Hurt is a veteran of Korean fighting and oldest



**JERRY JOHNSON**

**HOWARD HURT**

man on team. Hurt made second team all-state for Borger High in 1947, enrolled at Texas University and lettered there in '49. He withdrew to enter Marines and served in Korea. Upon discharge last summer, he decided to go to college closer to home and enrolled at Tech to study geology. Was a mainstay for Tech's "shock troops," as the No. 2 unit called themselves, last fall and had a lot to do with slowing down Auburn's offensive in the Gator Bowl.

## DeWitt T. Weaver . . . Tech Athletic Program

In his first three years as a head coach, DeWitt T. Weaver guided the Texas Tech Red Raiders to two Border Conference championships and a pair of bowl triumphs, and has been elected conference "coach of the year" twice. In addition, following the Red Raiders' 1953 season he was chosen "Southwesterner of the Year" by the Texas Sports Writers Association.

Weaver came to Tech in February, 1951, following two seasons as associate coach in charge of the line at the University of Tulsa. Previous coaching experience for the former University of Tennessee guard and captain (1936) was as an assistant at Tennessee, Centre, and Mississippi State. Weaver was born in Nashville, Tennessee, in 1912 but spent most of his early days in Jacksonville, Florida, scene of Tech's January 1 Gator Bowl triumph over Auburn.

Coach and Mrs. Weaver, the former Mary Sheffield

of Jacksonville, are the parents of a daughter Kitty, 12, and a son DeWitt, Jr., 15.

Recent developments in Texas Tech's athletic program are mentioned on the opening page of this program. An idea of the scope of the athletic set-up Weaver directs is given by a listing of the duties of the coaches pictured on the following page.

Polk Robison is basketball coach and chief football scout; Wyatt Posey, assistant football coach; Buzz Warren, assistant football; Bud Sherrod, assistant football; Dee Andros, assistant football; Beattie Feathers, assistant football and head baseball; Landon Westbrook, trainer and track coach; Gene Gibson, freshman basketball; Dr. Ray Kireilis, Physical Education Department chairman and swimming coach; George Philbrick, Men's Intramurals director and tennis coach; Warren Cantrell, golf coach; and Ed Sims, fencing coach.

Dine at

*Kattmann's*  
Fine Foods

STEAKS — FRIED CHICKEN — SALADS — SEA FOODS

Phone 3-6424 for Reservations

1801 19TH

LUBBOCK, TEXAS

CBS — RADIO

**KFYO**

790 KC

WHERE AMERICA LISTENS MOST

**CBS — FOOTBALL ROUNDUP BROADCAST**  
**SATURDAY AFTERNOON — 1:30 P.M.**

HUMBLE — SOUTHWEST OR TEXAS TECH RED RAIDER  
FOOTBALL GAMES SATURDAY AFTERNOON  
OR NIGHT

## TEXAS TECH COACHES

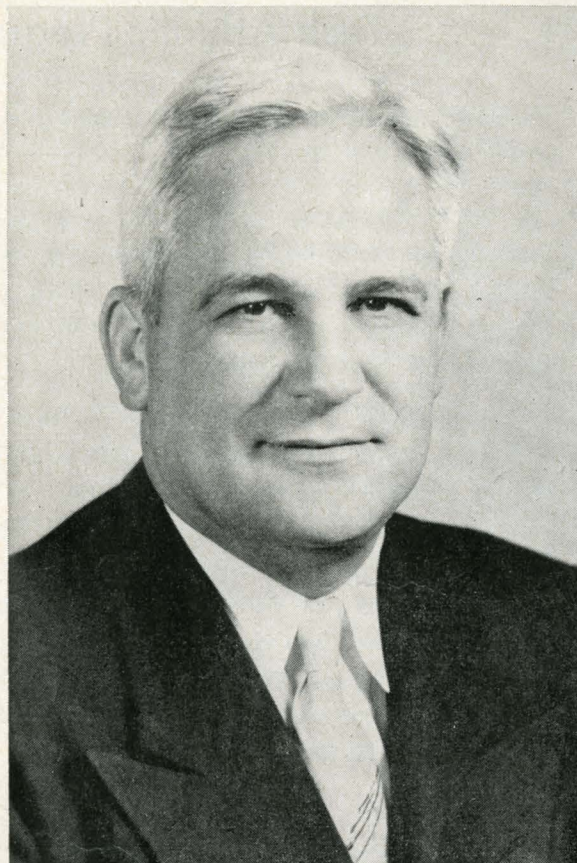

DEWITT T. WEAVER



POLK ROBISON



WYATT POSEY



BUZZ WARREN

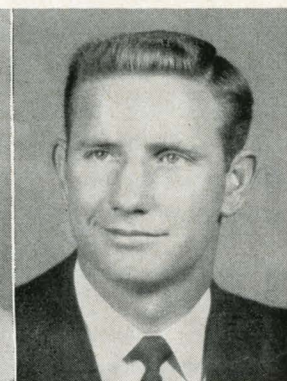

BUD SHERROD



DEE ANDROS



BEATTIE FEATHERS

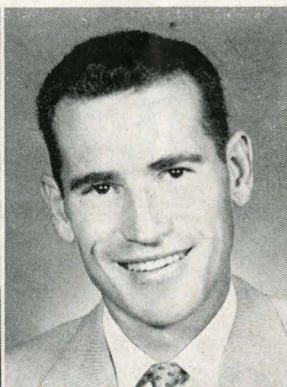

LANDON WESTBROOK



GENE GIBSON



DR. RAY KIREILIS



GEORGE PHILBRICK

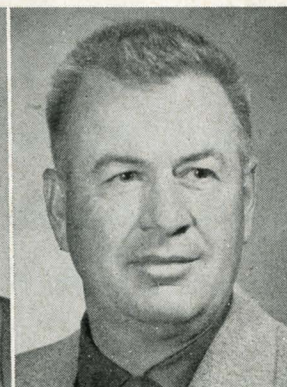

WARREN CANTRELL

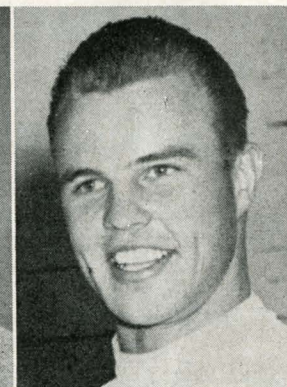

ED SIMS

## BUILDING MATERIALS

FOR EVERY NEED

LUMBER — HARDWARE — PAINTS — GLASS — ROOFING — PLYWOOD

LELAND PAYNE LUMBER COMPANY

2102 Clovis Rd.

Dial 2-0119

Lubbock, Texas

LELAND D. PAYNE, President

## KSEL

The Best in Music, Sports and News

950 on Your Dial

"THE MOST LISTENED TO STATION ON THE SOUTH PLAINS"

ABC AND MUTUAL NETWORK

## Brays Campus Cleaners

Quality Cleaning our Specialty

## Brays Mens Wear

National Advertiser Lines

at the Right Price

2416 BROADWAY

R. L. BRAY

M. G. BRAY

# Texas Tech



## BOARD OF DIRECTORS . . .



Members of the Board of Directors of Texas Technological College: From the left are Winifred D. Watkins of Abilene, Robert B. Price of El Paso, Fred H. Moore, Jr. of Dallas, Charles C. Thompson of Colorado City, Raymond Pfluger of Eden, George E. Benson of Lubbock, and C. T. McLaughlin of Snyder. Also members of the Board but not in the picture are Thomas F. Abbott, Jr. of Fort Worth and William H. Francis, Jr., of Houston. Members of the Committee on Athletics include Messrs. Watkins, Pfluger, and McLaughlin.

OFFICIAL WATCH FOR THIS GAME

*Longines*

*The World's Most Honored Watch*

LONGINES WATCHES ARE OFFICIAL  
FOR TIMING  
CHAMPIONSHIP SPORTS IN ALL  
FIELDS THROUGHOUT THE WORLD

*Product of  
Longines-Wittnauer Watch Company*

*Bray's* **SPORTSWEAR**

**Your Sportswear Center Since 1938**

LADIES SPORTSWEAR

2418 BROADWAY

MENS SPORTSWEAR

2422 BROADWAY

**Lubbock Auto Company, Inc.**

your friendly **FORD** dealer

820 Texas Ave.

Phone 5-5524

Represented for National Advertising by DON SPENCER CO., 271 Madison Ave., New York 16, N. Y.

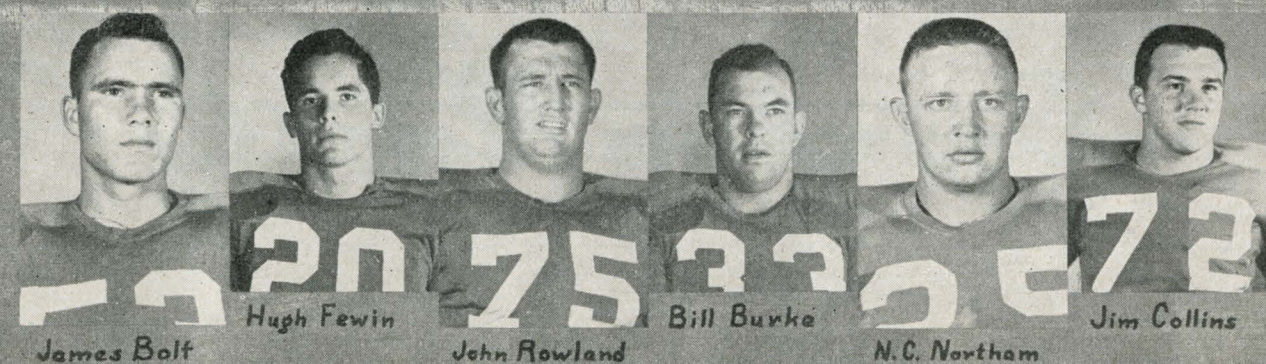
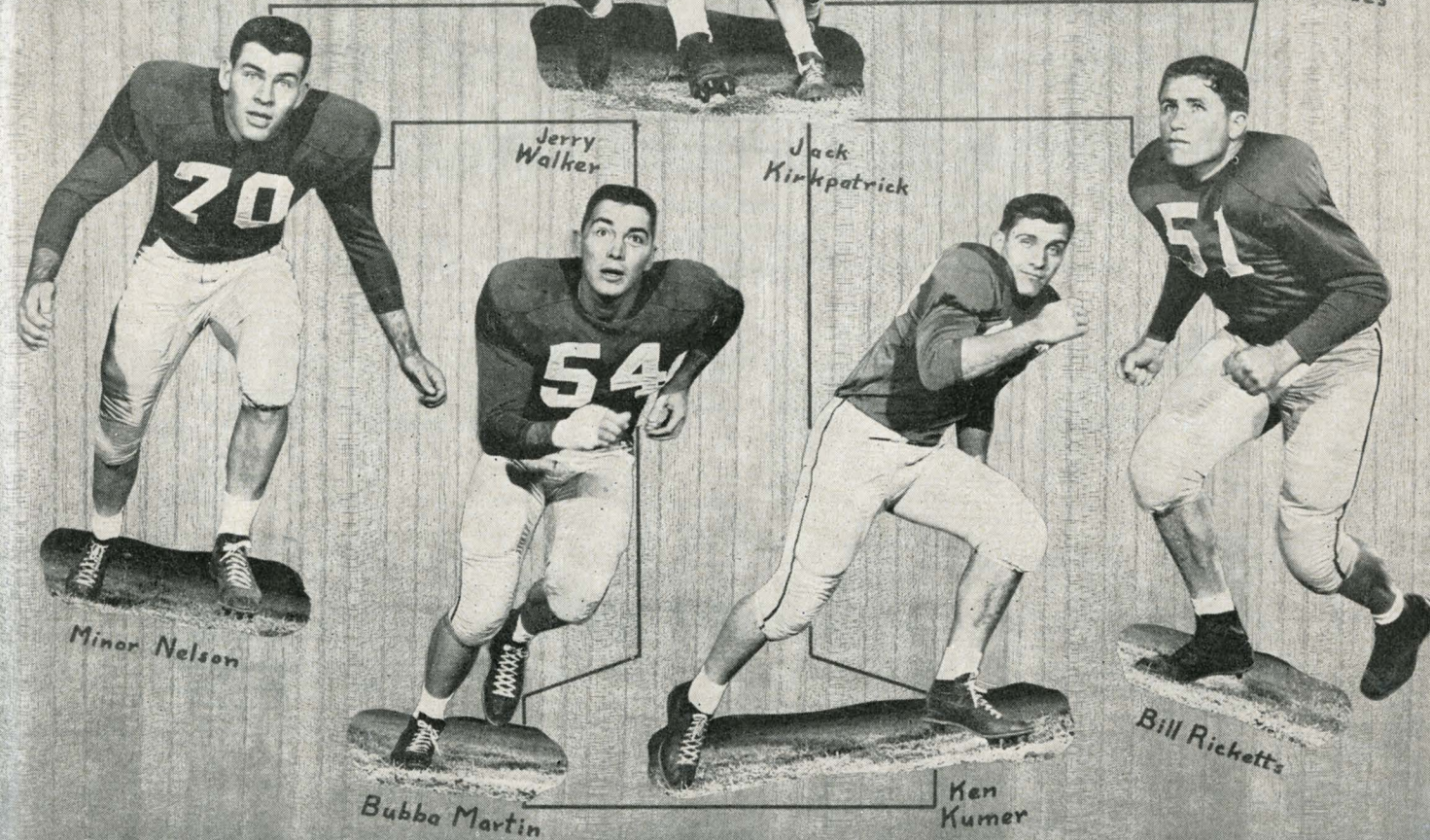
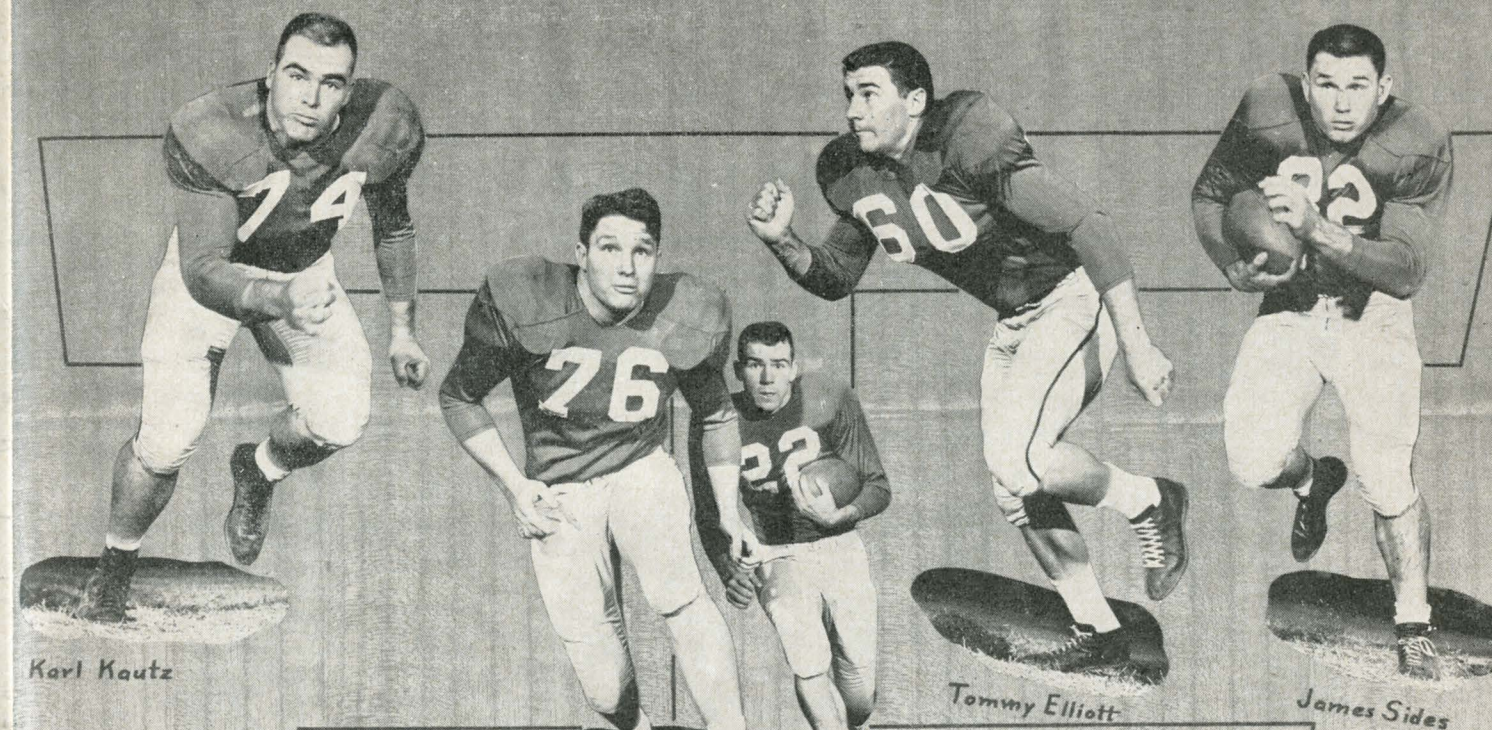

## THE BAKER COMPANY

PRINTING ★ OFFICE FURNITURE

OFFICE MACHINES ★ SPORTING GOODS

LUBBOCK

14th & Ave. J

Phone 3-3433

MIDLAND

511 W. Texas Ave.

Phone 4-6608



1300 4th STREET

PHONE 3-4335

LUBBOCK

## YOUR ONE-STOP BUILDING CENTER

- Good Materials
- Courteous Service
- Fair Prices
- Wide Selection



## UNITED MOTOR SERVICE

Genuine Delco-Remy and Auto-Lite Ignition Parts  
FRONT END ALIGNING & WHEEL BALANCING

- Accessories
- Brake Drum Turned
- Motor Tune-up
- Starters Repaired
- Motor Re-Winding

*Downtown Motor Co.*

906 Ave. J

HORACE HAWKINS

5-7294



## SALUTING . . . .

Texas Tech's 1953-54 Basketball Team and Coach Polk Robison, Border Conference Champions. Reading up from the left: Carl Ince, John Pittman, Esten Blackmon, Jim Reed, Du-Wayne Blackshear, Eugene Carpenter, Durward Bolding, Decker McKim, Jim Whatley, Jim Sexton, Ted Watts.



## UNSUNG HEROES



JAMES ODOM

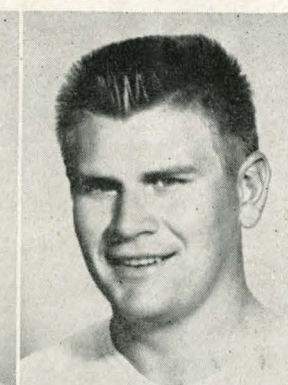

RAY MITCHAM



MACK TERRY



KEITH WHITE

Student assistants give invaluable aid to any coaching staff. Texas Tech has a quartet of hard-working men in James Odom, Mack Terry and Keith White, managers; and Ray Mitcham, assistant trainer.

"Coach"

## BROWN'S VARSITY SHOP

1205 College Ave.

Where all sportsmen meet to buy quality  
Clothing.

# Univ. OF Tulsa

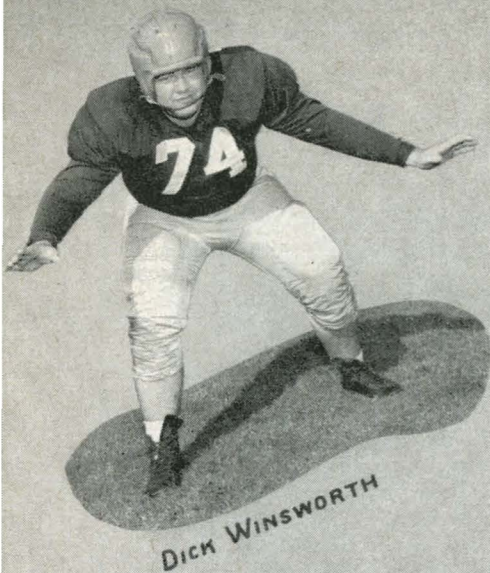

DICK WINSWORTH

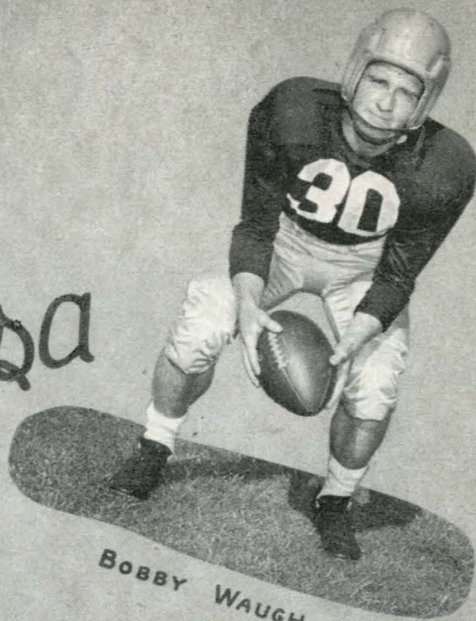

BOBBY WAUGH



KENNY KMET

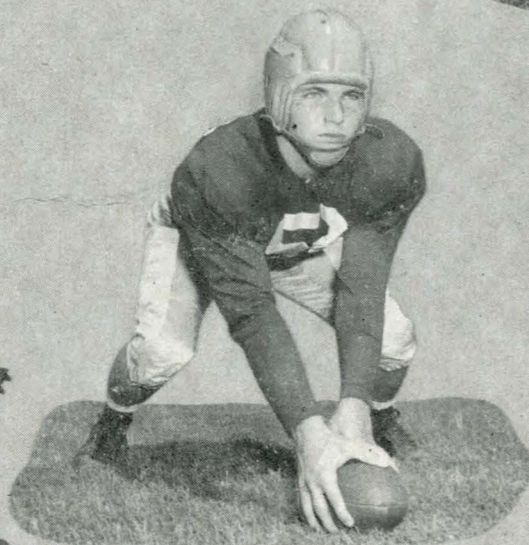

MAX BLACK, CAPT.

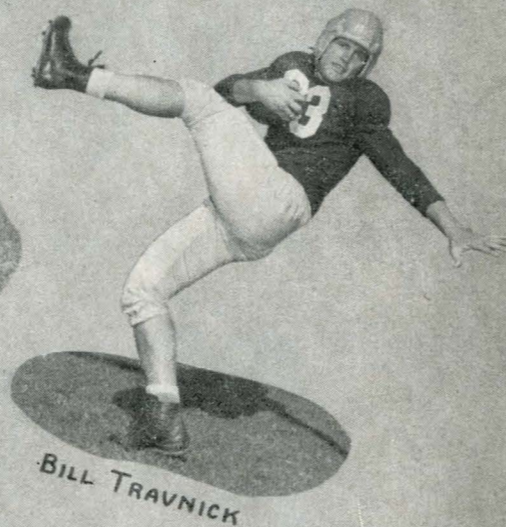

BILL TRAVNICK



L. D. BAINS



COACH BERNIE WITUCKI

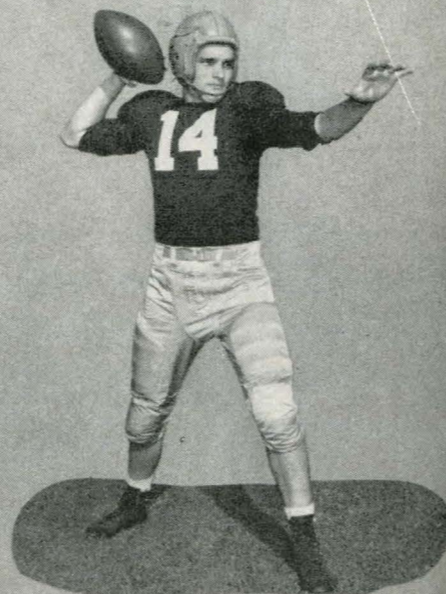

CHARLIE WYNES

## Planned for Modern Living



## Naturally it's **GAS**

Natural gas service makes your home modern because it brings you the very latest in cooking, clothes drying and refrigeration convenience and styling. With top burners handier to your working area and with your oven and broiler installed waist-high in the wall, your kitchen is truly the last word in modern living. Gas clothes dryers also save you time and money... and the Servel gas refrigerator makes IceCircles — automatically. See your gas appliance dealer today. *Plan a modern, completely automatic gas kitchen.*

## Pioneer Natural Gas Company

FUEL FOR A GROWING EMPIRE

## RED RAIDER ROSTER 1954

No.	Name	Class	Pos.	Age	Ht.	Wt.	Exp.	Home
10	C. V. (Buddy) Hill, Soph.		QB	20	5-11	180	1L	Lubbock
14	M. C. Northam, Soph.		LH	20	5-9½	178	FrN	Littlefield
16	Jerry Johnson, Sr.		QB	20	5-10	175	3L	Hale Center
19	R. V. Allcorn, Fr.		RH	18	6	180	0	Olton
20	Walter Bryan, Sr.		RH	20	6-2	180	1L	Olney
21	Mack Pogue, Jr.		LH	20	5-11	180	JC1	Sulphur Springs
22	Jack Kirkpatrick, Jr.		QB	19	6-2	180	2L	Post
23	Bobby Kyzar, Fr.		LH	19	6	180	0	Melvin
24	Ronnie Herr, Soph.		RH	19	6-1	162	FrN	Muenster
25	Don Harris, Soph.		LH	21	6	185	FrN	Fort Worth
26	Don Schmidt, Jr.		RH	20	5-11	175	JC2	Olney
28	Charles Blanton, Jr.		RH	20	6	175	JC3	Newcastle
29	Don Williams, Soph.		QB	19	6	175	FrN	Graham
30	Hugh Fewin, Soph.		FB	20	5-11	185	FrN	Burkburnett
31	Rick Spinks, Sr.		LH	21	5-11	190	3L	Kermit
32	James Sides, Jr.		FB	19	5-11	195	2L	Lubbock
33	Bill Burke, Jr.		FB	20	5-11	190	S	Hobbs, N. M.
34	Lonnie Graham, Jr.		FB	21	6	195	JC4	Broken, Arrow, Ok.
50	Don Presley, Soph.		C	19	6	200	FrN	Lubbock
51	Billy Rickets, Sr.		C	21	6	210	1L	Thomasville, Ala.
52	Dwayne West, Jr.		C	20	6	190	1L	Fort Worth
53	Bowden Cook, Sr.		LG	22	6	190	S	Dothan, Ala.
54	Ralph Martin, Sr.		C	21	6-2	200	3L	Fort Worth
55	James Bolf, Soph.		C	20	6-2	195	FrN	Kermit
60	Tommy Elliott, Jr.		RG	20	6	205	1L	Lubbock
61	Ken Kummer, Sr.		RG	21	5-11	195	3L	Detroit
62	Hal Broadfoot, Soph.		LG	20	6-1	200	FrN	Clyde
63	Howard Hurt, Sr.		LG	24	6-0	205	1L	Borger
64	Mike Rosen, Soph.		LG	19	6-1	210	FrN	Oklahoma City
65	Hilton Hayes, Jr.		LG	22	6-0	185	*	San Angelo
66	Bobby Hunt, Sr.		RG	22	6	200	3L	Altus, Okla.
67	Doug Campbell, Soph.		RG	19	6-1½	205	FrN	Pine Bluff, Ark.
70	Minor Nelson, Jr.		LT	21	6-3	215	1L	Winters
71	Arlen Wesley, Jr.		LG	21	6-1	200	2L	Littlefield
72	John Rowland, Soph.		RT	21	6-4	220	FrN	Hamlin
73	George Thacker, Jr.		RT	20	6-2	205	1L	San Antonio
74	Karl Kautz, Jr.		LT	24	6-2	225	JC5	Jacksonville, Fla.
75	Bill Herschman, Jr.		LT	21	6-2½	225	JC1	Vernon
76	Jerry Walker, Jr.		LT	20	6-4	227	2L	Pampa
77	Bob Kilcullen, Soph.		RT	18	6-3	220	1L	St. Louis
78	Bill Bryan, Sr.		LE	21	6-2	195	2L	Pecos
80	R. D. Bradshaw, Jr.		LE	21	6-4	200	2L	Childress
81	Jay Fikes, Jr.		RE	20	6	185	JC6	Dallas
82	Dean White, Sr.		LE	21	6-3	190	3L	Lubbock
83	Bobby Young, Soph.		RE	19	6-1	185	FrN	Lubbock
85	Johnny Dunn, Soph.		LE	19	6-3½	200	FrN	Floresville
86	Ronnie Cordell, Jr.		RE	21	6-2	188	1L	Oklahoma City
87	Don Waygood, Fr.		LE	18	6-2	180	0	Sundown
88	Pat Hartsfield, Fr.		RE	18	6-2	195	0	Lubbock
89	Claude Harland, Sr.		RE	21	6-2	195	1L	Texarkana

SYMBOLS: L—varsity letter; FrN—freshman numeral; S—squad experience; JC1—Tyler (Junior) College; JC2—Paris; JC3—Ranger; JC4—Northeastern Oklahoma A&M; JC5—South Georgia; JC6—Texarkana.

### REFEREES' SIGNALS

1. Offside
2. Illegal procedure or position
3. Illegal motion
4. Illegal shift
5. Illegal substitution
6. Delay of game
7. Personal foul
8. Roughness and piling on
9. Clipping
10. Roughing the kicker
11. Unsportsmanlike conduct
12. Defensive holding
13. Illegal use of hands and arms
14. Intentional grounding
15. Illegally passing or handing ball forward
16. Forward pass or kick catching interference
17. Ineligible receiver down field on pass
18. Ball illegally touched, kicked or batted
19. Incomplete forward pass, penalty declined, no play or no score
20. Crawling, helping the runner or interlocked interference
21. Ball dead; if hand is moved from side to side: touchback
22. Touchdown or field goal
23. Safety
24. Time-out
25. First down
26. Ball ready-for-play
27. Start the clock or no more time-outs allowed

COPYRIGHT 1954, THE COCA-COLA COMPANY

SEE PAGE 20 FOR PENALTIES

COCA-COLA BOTTLING CO. — LUBBOCK, TEXAS

## TEXAS TECH

### PROBABLE STARTING LINEUP

No.	Name	Pos.
82	DEAN WHITE	LE
76	JERRY WALKER	LT
62	HAL BROADFOOT	LG
52	DWAYNE WEST	C
71	ARLEN WESLEY	RG
77	BOB KILCULLEN	RT
89	CLAUDE HARLAND	RE
16	JERRY JOHNSON	QB
14	M. C. NORTHAM	LH
20	WALTER BRYAN	RH
32	JAMES SIDES	FB

### THE RED RAIDER ROSTER

10 Hill, QB	61 Kummer, RG
14 Northam, LH	62 Broadfoot, LG
16 Johnson, QB	63 Hurt, LG
19 Allcorn, RH	64 Rosen, LG
20 Bryan, RH	65 Hayes, LG
21 Pogue, LH	66 Hunt, RG
22 Kirkpatrick, QB	67 Campbell, RG
23 Kyzar, LH	70 Nelson, LT
24 Herr, RH	71 Wesley, LG
25 Harris, LH	72 Rowland, RT
26 Schmidt, RH	73 Thacker, RT
27 Wilson, QB	74 Kautz, LT
28 Blanton, RH	75 Herschman, LT
29 Williams, QB	76 Walker, LT
30 Fewin, FB	77 Kilcullen, RT
31 Spinks, LH	78 Bryan, LE
32 Sides, FB	80 Bradshaw, LE
33 Burke, FB	81 Fikes, RE
34 Graham, FB	82 White, LE
50 Presley, C	83 Young, RE
51 Ricketts, C	85 Dunn, LE
52 West, C	86 Cordell, RE
53 Cook, LG	87 Waygood, LE
54 Martin, C	88 Hartsfield, RE
55 Bolf, C	89 Harland, RE
60 Elliott, RG	

## CHESTERFIELD

AMERICA'S MOST POPULAR  
2-WAY CIGARETTE

*Either  
Way*

# THE QUALITY YOU WANT!



JEAN AND JOAN  
THE CORBETT TWINS

# CHESTERFIELD

## BEST FOR YOU

## UNIVERSITY OF TULSA

### PROBABLE STARTING LINEUP

No.	Name	Pos.
88	BEN NOAH	LE
79	WAYNE SCHNAKENBERG	LT
65	BILL OBROCHTA	LG
50	BILL CAVES	C
62	DAVE JACKSON	RG
72	DICK SHELTON	RT
82	BILL WISE	RE
14	CHARLIE WYNES	QB
23	BILL TRAVNICK	LH
32	KENNY KMET	RH
33	DICK SCHOLTZ	FB

### THE GOLDEN HURRICANE SQUAD

10 Phillips, QB	62 Jackson, G
11 Warren, QB	65 Obrochta, G
14 Wynes, QB	69 Price, G
15 Tipps, QB	70 Van Gilder, T
20 Howard, HB	72 Shelton, T
21 Hughes, HB	73 Cegielski, T
23 Travnick, HB	74 Winsworth, T
24 Backus, HB	75 Koonce, T
30 Waugh, HB	76 Jones, T
31 Tate, HB	77 Kelley, T
32 Kmet, HB	78 Keck, T
33 Scholtz, HB	79 Schnakenberg, T
34 Lawyer, HB	82 Wise, E
40 Phillips, FB	83 Bumgardner, E
41 Guzzo, FB	85 Bains, E
44 McAfee, FB	86 Maruzewski, E
50 Caves, C	87 Egan, E
52 Black, C	88 Noah, E
54 Malicki, C	89 Walz, E
60 Ramsey, G	

## CHESTERFIELD

LARGEST SELLING CIGARETTE  
IN AMERICA'S COLLEGES

# FOR TASTE AND MILDNESS...THEY SATISFY MILLIONS!



PENALTIES

LOSS OF FIVE YARDS

- 1. Taking more than five times out during either half (except for replacement of injured player).
- 2. Illegal delay of game.
- 3. Failure to complete substitution before play starts.
- 4. Violation of kickoff formation.
- 5. Player out of bounds when scrimmage begins.
- 6. Putting ball in play before Referee signals "Ready-for-play".
- 7. Failure to maintain proper alignment of offensive team when ball is snapped. Also, backfield man illegally in motion.
- 8. Offside by either team or encroachment on neutral zone.
- 9. Attempt to draw opponents offside.
- 10. Crawling by runner.
- 11. Illegal forward pass (includes intentional grounding of forward pass). Also loss of down.
- 12. Taking more than two steps after Fair Catch is made.
- 13. Player on line receiving snap.
- 14. Any violation of the scrimmage formation.

LOSS OF FIFTEEN YARDS

- 15. Team not ready to play at scheduled time.
- 16. Violation of rules during intermission.
- 17. Illegal return of suspended player.
- 18. Interference by member of offensive team with defensive player making pass interception. (Also loss of down.)
- 19. Interference with opportunity of player of receiving team to catch a kick.
- 20. Illegal use of hands or arms by offensive player.
- 21. Tackling or blocking defensive player who has made fair catch.
- 22. Roughing the kicker.
- 23. Piling up, hurdling, clipping.
- 24. Tackling player out of bounds, or running into player obviously out of play.
- 25. Coaching from sidelines.
- 26. Failure to stop one full second following shift.
- 27. Defensive holding.
- 28. Invalid Signal for Fair Catch.

OTHER PENALTIES

- 29. Striking an opponent with fist, forearm, elbow or locked hands, kicking or kneeling — Mandatory disqualification of offending player plus loss of fifteen yards.
- 30. Foul within the one yard line—half the distance to the goal.
- 31. Interference by defensive team on forward pass—passing team's ball at spot of foul.
- 32. Forward pass being touched by ineligible receiver beyond the line of scrimmage—loss of fifteen yards from spot of preceding down and loss of a down.
- 33. Illegal touching of kicked ball within opponent's ten yard line — touchback.
- 34. Flagrantly rough play or unsportsmanlike conduct — Mandatory disqualification plus loss of fifteen yards.
- 35. Eligible pass receiver who goes out of bounds and later touches a forward pass — loss of down.

SEE PAGE 17 FOR OFFICIAL SIGNALS

COCA-COLA BOTTLING CO. — LUBBOCK, TEXAS



1954 GOLDEN HURRICANE ROSTER

No.	Name	Class	Hometown	Pos.	Wt.	No.	Name	Class	Hometown	Pos.	Wt.
10	Dick Phillips, So., Tulsa			QB	165	62	Dave Jackson, So., Tulsa			G	190
11	Mack Warren, Jr., Memphis, Tenn.			QB	175	65	Bill Obrochta, Jr., Chicago, Ill.			G	190
14	Charlie Wynes, So., El Reno			QB	170	69	Bob Price, Sr., Meridian, Miss.			G	195
15	Harry Tipps, Jr., Ardmore			QB	170	70	George Van Gilder, So., Ada			T	210
20	Harold Howard, So., Duncan			HB	160	72	Dick Shelton, Sr., Norman			T	205
21	Dick Hughes, So., Tulsa			HB	165	73	John Cegielski, So., Chicago, Ill.			T	215
23	Bill Travnick, Sr., Berwyn, Ill.			HB	180	74	Dick Winsworth, So., Tulsa			T	240
24	Al Backus, So., Ada			HB	170	75	Barry Koonce, Jr., St. Elmo, Ill.			T	205
30	Bobby Waugh, Jr., Tulsa			HB	165	76	Art Jones, Sr., Duncan			T	230
31	Carl Tate, So., Ada			HB	160	77	Chuck Kelley, Sr., Natchez, Miss.			T	210
32	Kenny Kmet, Jr., Chicago, Ill.			HB	180	78	Bill Keck, So., Chicago, Ill.			T	215
33	Dick Scholtz, So., Tulsa			HB	190	79	Wayne Schnakenberg, Sr., Orange, Cal.			T	225
34	Dale Lawyer, Jr., Holdenville			HB	210	82	Bill Wise, So., Fox			E	190
40	Chuck Phillips, Sr. Greenburg, Pa.			FB	190	83	Harold Bumgardner, Jr., Tulsa			E	185
41	Jim Guzzo, Sr., Chicago, Ill.			FB	200	85	L. D. Bains, So., Chelsea			E	185
44	Ed McAfee, So., Tulsa			FB	185	86	W. Maruzewski, So., Bridgeville, Pa.			E	190
50	Bill Caves, Sr., Tulsa			C	190	87	Tom Egan, So., Chicago, Ill.			E	190
52	Max Black, So., Brownfield, Tex.			C	185	88	Ben Noah, Jr., Carrollton, Miss.			E	170
54	Jerry Malicki, Sr., South Bend, Ind.			C	195	89	Dick Walz, So., Peoria, Ill			E	195
60	Barney Ramsey, So., Broken Arrow			G	195						

Percy's  
Pigskin  
Pin-ups

courtesy

Humphill-Wells



"BOYS, I WANT YOU TO MEET ONE OF TECH'S ALL TIME 'GREATS' OF YEARS AGO."



1953  
Season Souvenir  
Eight 12-oz.  
Tumblers

Mailed Anywhere  
In the United States

**\$5**  
plus 75 cents postage

Order from:  
  
Athletic Dept.  
Texas Tech  
Lubbock, Texas

Proceeds to  
Double T Association

## WHEN YOU SING . . .

### THE MATADOR SONG

Fight Matadors for Tech;  
Songs of love we'll sing to thee.  
Bear our banners far and wide  
Ever to be our pride.  
Fearless champions ever be;  
Stand on heights of victory.  
Strive for honor, evermore,  
Long live the Matadors!

### FIGHT RAIDERS FIGHT

Fight Raiders Fight, Fight Raiders Fight  
Fight for the school we love so dearly.  
You'll hit 'em high, You'll hit 'em low,  
You'll push the ball across the goal—

### TECH FIGHT FIGHT!

We'll praise your name, boost you to fame;  
Fight for the scarlet and the black.  
You will hit 'em, you will reck 'em  
HIT 'EM, RECK 'EM, TEXAS TECH!  
And the victory bells will ring out.

On Every Type of Banking Service

**Watch** US CARRY  
**THE BALL**

THE LUBBOCK  
NATIONAL BANK

MEMBER FEDERAL DEPOSIT  
INSURANCE CORPORATION

## PREVUE TONITE 11:30 P. M.

ALL THE SUSPENSE YOUR SYSTEM CAN TAKE  
IN THE FIRST CRIME-OF-PASSION STORY IN  
**CINEMASCOPE**

GINGER ROGERS VAN HEFLIN GENE TIERNEY GEORGE RAFT

20th Century-Fox presents  
**Black Widow**  
color by DE LUXE

In the wonder of  
High-Fidelity, Directional-  
STEREOPHONIC SOUND!

with PEGGY ANN GARNER • REGINALD GARDNER  
Produced and Directed by NUNNALLY JOHNSON

★ ALSO ★  
**SUNDAY**

thru

**THURSDAY**

**LINDSEY**  
Dial 5 7122

EXTRA

COLOR CARTOON  
"MICE FOLLIES"  
—Special—  
"Young Immortal"  
—and—  
Latest World News  
Presented By  
Toy Town

WELCOME TO TEXAS TECH . . .

Texas Tech is honored and proud to be host during Homecoming to its many loyal ex-students. Also guests on the campus are a number of Representatives of the State of Texas, as well as present and past members of the Texas Tech Board of Directors.

(In the list of Board members, the number of years served follows the name of each present member. Mr. Charles C. Thompson of Colorado City is Chairman, and Mr. Robert B. Price of El Paso is Vice-Chairman.)

REPRESENTATIVES OF THE STATE OF TEXAS INVITED TO HOMECOMING

Jim T. Lindsey, Texarkana; Leroy Saul, Kress; Elbert Reeves, Matador; Bill R. Andis, Amarillo; Louis H. Anderson, Midland; Robert R. Patterson, Snyder; George S. Berry, Lubbock; Sam E. Wohlford, Stratford; Jesse M. Osborne, Muleshoe; E. J. (Ed) Cloud, Rule; Truett Latimer, Abilene; J. Edgar Wilson, Amarillo; Miss Maude Isaacks, El Paso; W. A. Stroman, San Angelo; W. R. Chambers, May; L. L. Armor, Sweetwater; A. J. Bishop, Jr., Winters; J. Gordon Bristow, Big Spring; Waggoner Carr, Lubbock; Anthony (Tony) Fenoglio, Nacona; Guy Hazlett, Borger; W. S. Heatley, Paducah; W. G. Kirklin, Odessa; Frank Owen III, El Paso; Richard C. Slack, Pecos; J. O. Gillam, Brownfield; David W. Ratliff, Stamford; J. B. Walling, Wichita Falls; Vernon J. Stewart, Wichita Falls; Hulen B. Brown, Midland; Grainger W. McIlhany, Wheeler; and Carroll Cobb, Seminole.

Individuals Who Have Served Texas Technological College as a Member of the Board of Directors  
From February 19, 1923 to November 13, 1954

W. P. Hobby, Houston; John W. Carpenter, Dallas; C. W. Meadows, San Angelo; Amon G. Carter, Fort Worth; R. A. Underwood, Dallas; Mrs. Chas. DeGroff\*, El Paso; Clifford B. Jones, Lubbock; J. E. Nunn\*, Amarillo; Mrs. Frank N. Drane\*, Corsicana; Mr. H. T. Kimbro\*, Lubbock; Mose Newman, Sweetwater; Mrs. John A. Haley\*, Midland; Ernest O. Thompson, Austin; C. G. Comegys\*, McKinney; Houston Harte, San Angelo; Frank E. Clarity\*, Fort Worth; Riley Strickland, Amarillo; Roscoe Wilson\*, Lubbock; Thomas Johnson, McKinney; John A. Hulen, Palacios; R. A. Stuart, Fort Worth; Mrs. Emma G. Meharg\*, Plainview; Joe T. Sneed, Jr.\*, Amarillo; Dennis Zimmermann, Tulia; Mrs. W. R. Potter, Bowie; Tomas G. Pollard, Tyler; James M. West\*, Houston; Spencer A. Wells, Lubbock; Charles C. Thompson, Colorado City (18th year); Lisle L. Steele, Mexia; Mark McGee\*, Fort Worth; Milburn McCarty, Washington, D. C.; A. J. Riddle\*, Denison; John B. Collier, Jr., Fort Worth; Karl Hoblitzelle, Dallas; Chanslor E. Weymouth, Amarillo; A. G. (Pat) Mayse, Paris; O. B. Ratliff, Lubbock; Kyle Spiller, Jacksboro; Lee Pfluger\*, Eden; Robert B. Price, El Paso (10th year); Charles W. Wooldridge, Dallas; Leon Ince, Houston; C. T. McLaughlin, Snyder, (6th year); Raymond Pfluger, Eden (6th year); Thomas F. Abbott, Jr., Fort Worth (4th year); George E. Benson, Lubbock (4th year); Fred H. Moore, Dallas (2nd year); Winfield D. Watkins, Abilene (2nd year); William H. Francis, Jr., Houston (2nd year).

\*Deceased

BEHIND THE SCENES . . .

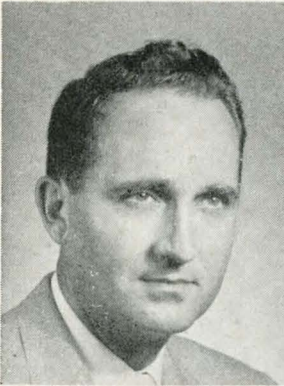

VERNON THOMPSON



DR. DAVIS



GEORGE O'NEAL

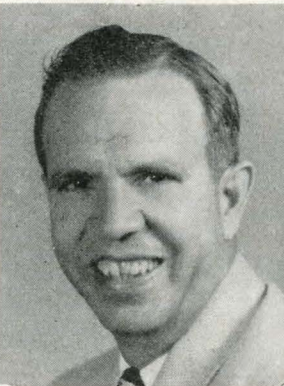

JIMMIE WILSON

Many persons who never take the field to play or coach are to a large extent responsible for any successes the Texas Tech athletic program may enjoy. Among these are these men and the organizations they represent. Vernon Thompson is president of the Lubbock Red Raider Club, Dr. J. William Davis is chairman of the Athletic Council composed also of Professors Fred Sparks and Fred Norwood, Yancy Price of the Ex-Students Association, and a current student. George O'Neal of Brownfield is president of the state organization of Red Raider Clubs. Jimmie Wilson is business manager of athletics.

BAND DIRECTOR . . .

For the 21st consecutive year, Texas Tech is fortunate in having as its band director D. O. (Prof) Wiley. Mr. Wiley came to Tech in 1934 from Hardin-Simmons University after developing the "Cowboy" theme for the Abilene school's band and taking the organization on a tour of Europe.

Among Mr. Wiley's honors have been presidency of the Texas Music Educators Association, editorship of "The Texas Music Educator" and the "Southwestern Musician," and being named secretary-treasurer of the Texas Music Association.



D. O. WILEY

TODAY'S GAME . . .

"Homecoming Jinxes" may mean something at other schools, but Texas Tech's Red Raiders have been comparatively hospitable to their opponents at such observances here.

True, Tech teams have won more homecomings than they've lost — 15 wins to 9 losses — but that percentage, .625, doesn't represent any clear-cut domination and actually is lower than Tech's record for all games played since 1925, of .656.

University of Tulsa, Tech's homecoming opponent here this afternoon, has appeared only once in such a role, in 1950. The Golden Hurricane nearly blew the Red Raiders out of Jones Stadium, winning by a 39-7 score.

Appearing most times at Tech homecomings —three each—have been Baylor, Hardin-Simmons, and Arizona. Tech enjoys a 2-1 margin over each of the trio in games played at Tech homecomings.

PREVIOUS HOMECOMINGS				
Year	Opponent	TT	Opp.	
1930	Hardin-Simmons	6	20	
1931	New Mexico	32	6	
1932	Baylor	14	2	
1933	Hardin-Simmons	7	0	
1934	DePaul	48	19	
1935	Arizona	6	7	
1936	Centenary	12	6	
1937	Duquesne	13	0	
1938	Gonzaga	7	0	
1939	Marquette	19	22	
1940	Wake Forest	12	7	
1941	Creighton	13	6	
1942	Texas Christian	13	6	
1943	North Texas Ag. (Marines)	14	34	
1944	Southern Methodist	6	7	
1945	Texas Christian	12	0	
1946	Baylor	13	6	
1947	Hardin-Simmons	14	6	
1948	Rice	7	14	
1949	Baylor	7	28	
1950	Tulsa	7	39	
1951	Arizona	41	0	
1952	Houston	7	20	
1953	Arizona	52	27	



**FURR'S**  
SUPER MARKETS



**SAVE FRONTIER STAMPS**

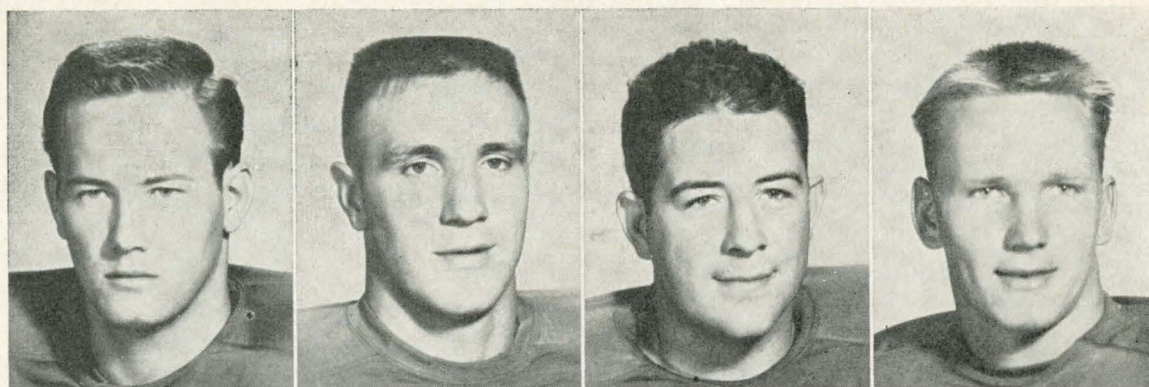

JAY FIKES

MIKE ROSEN

DON PRESLEY

DON WILLIAMS



JACKIE MILLER

JOE BLACK

JOHNNY DUNN

BILLY COWELL

MISSION  
ORANGE  
BOTTLING CO.



PHONE 5-8113  
2003 BAYLOR  
LUBBOCK

# Terry & Childress

COMPLETE HARDWARE SERVICE

902-4 Main Street

LUBBOCK, TEXAS

Phone 5-6336

THE OFFICIAL WATCH FOR TIMING THIS GAME IS LONGINES — THE WORLD'S MOST HONORED WATCH.

Setting the  
PACE..

**BUICK**

*Scoggin-Dickey Buick Co.*  
1925 TEXAS AVENUE

## TODAY'S FEATURE!

- T-Shirts
- Pennants
- Tech Decals
- School Pets

SENIOR RINGS with back or current dates  
for past grads and today's seniors.

**Varsity**  
BOOK STORE

1305 College

Phone 2-1201

Only Year Round Air Conditioned Hotel  
in Lubbock

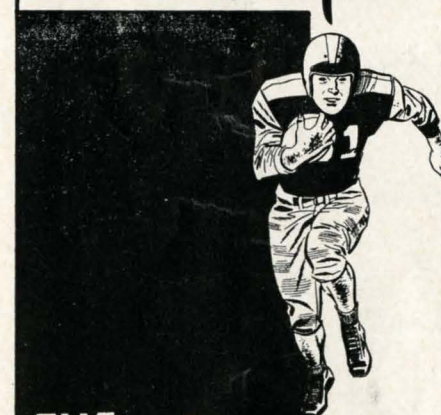

- 125 ROOMS  
SINGLE 4.50 TO 6.50  
DOUBLE 6.50 TO 8.50
- COFFEE SHOP AND DINING ROOM
- POPULAR-PRICED MENU
- FREE PARKING
- 1-DAY LAUNDRY AND VALET SERVICE
- FREE 4-WAY RADIO IN EVERY ROOM
- T V SETS AVAILABLE

THE **Longhorn** HOTEL

HOTEL OF GRACIOUS LIVING  
COBY BRIEHN, Manager

21st and Ave. Q

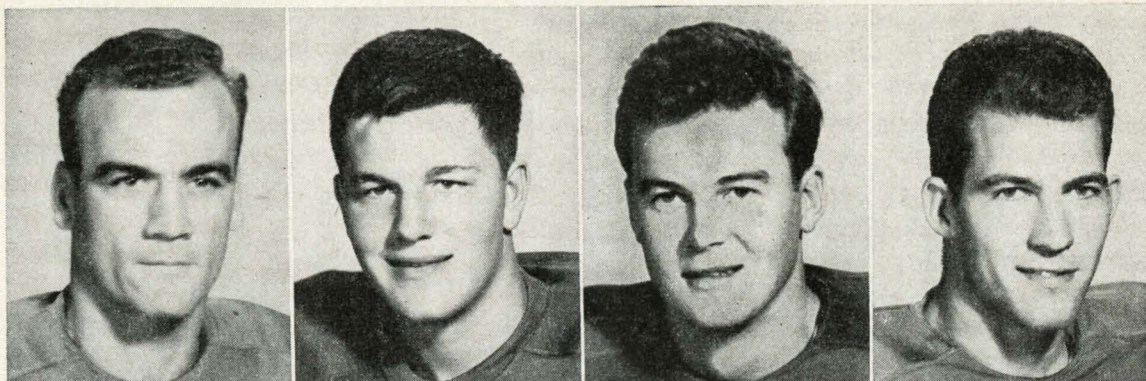

CHARLES BLANTON

BOBBY YOUNG

MACK POGUE

DON HARRIS

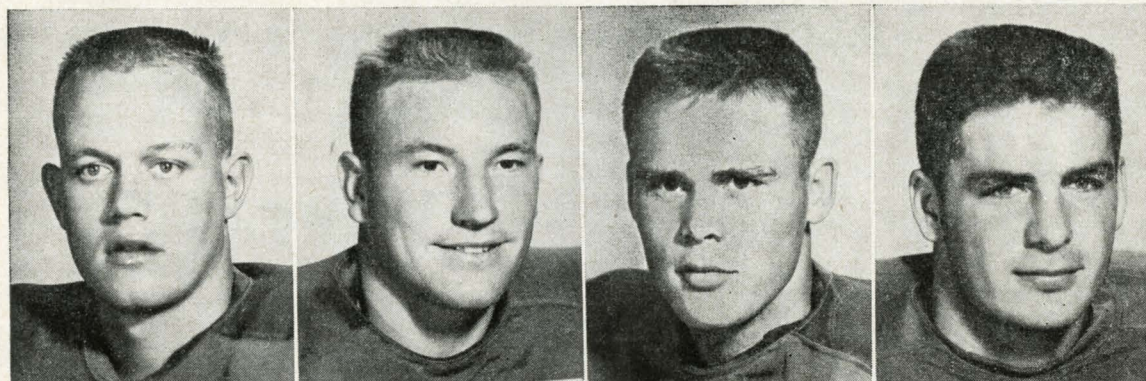

GEORGE CREWS

DON SCHMIDT

HAL BROADFOOT

DOUG CAMPBELL

FIRST! in Ladies  
Fine Foot Wear



1110 BROADWAY  
LUBBOCK, TEXAS

Care will save your car . . .  
Careful driving will save your life

QUICKSALL-PRYOR CO.

J. L. Quicksall, Jr. — Mrs. Lloyd Johnson

AUTOMOBILE SUPPLIES, PARTS AND EQUIPMENT  
— WHOLESALE —

1946-48 Texas Ave.

Phone 5-5783

Lubbock, Texas

# THOMAS JEWELRY

LUCIAN THOMAS, OWNER

GEMS IN QUALITY & SERVICE

1207 College Ave.

Phone 3-6468

DIAMONDS — WATCHES — JEWELRY

CLASS RINGS



FEATURING NATIONALLY ADVERTISED  
BRANDS OF CLOTHING

- Fashion Park Clothes
- Timely Clothes
- Bostonian Shoes
- Countess Mara Ties
- Knox Hats
- Van Heusen Shirts
- Manhattan Shirts
- Mayfair Slacks

THE SHOPPING CENTER FOR MEN

Broadway & Ave. J

You Like It . . .

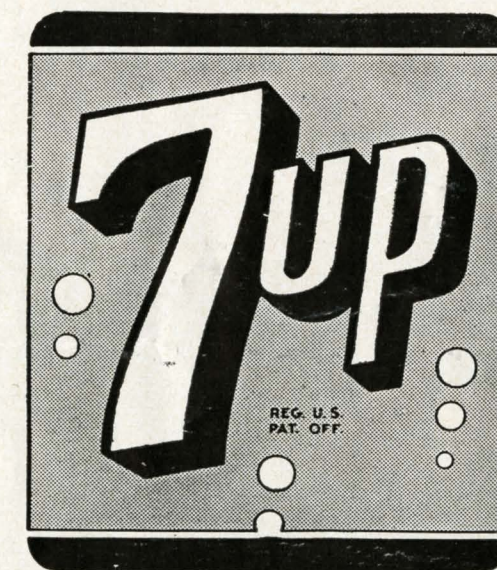

. . . It Likes You

Seven-Up Bottling Co.

Lubbock, Texas

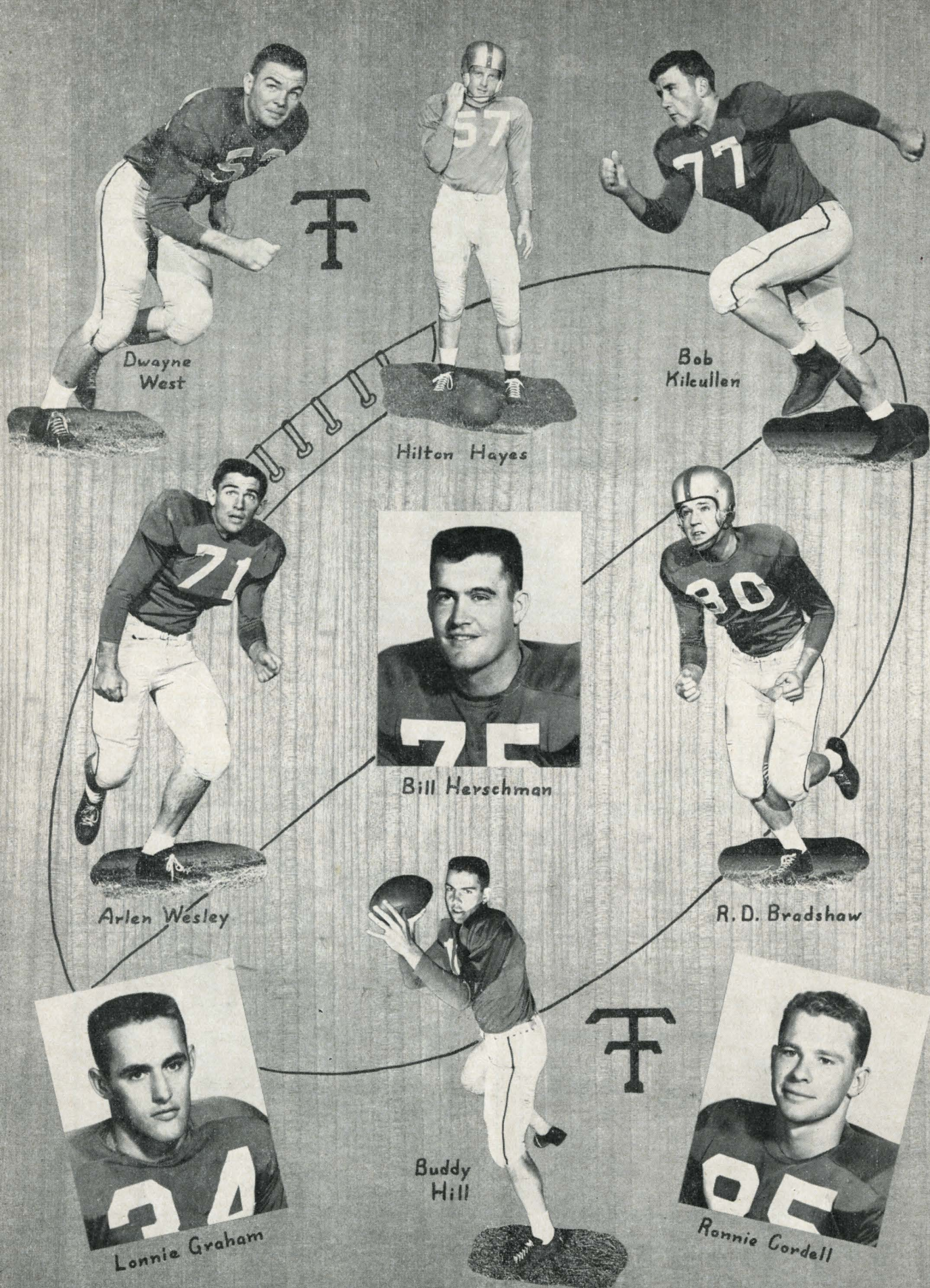

use **BRANIFF's**  
aerial strategy  
and miss the  
highway scrimmage

**BRANIFF**  
*International*  
**AIRWAYS**

In Lubbock, phone 5-8506, Caprock Hotel  
or call your travel agent.

# FOR FUTURE TEXAS TECHSANS

## JUVENILE T-SHIRTS

FOR THE CLASS OF 19??

- FOR SONS
- DAUGHTERS
- GRANDCHILDREN
- NEPHEWS
- NIECES
- FRIENDS

Sizes 2, 4, 6, and 8 year old

**\$1.10** Postpaid Anywhere in the U.S.

Also available in a White Sweat Shirt at

**\$1.65** Postpaid

"MAIL ORDERS FILLED PROMPTLY"

# TEXAS TECH COLLEGE BOOKSTORE

LUBBOCK, TEXAS

OWNED AND OPERATED BY TEXAS TECHNOLOGICAL COLLEGE



Coming up . . .

## BASKETBALL

Polk Robison's basketballers begin their 1954-55 schedule with games in Lubbock against Eastern New Mexico University, Dec. 1, and Abilene Christian College, Dec. 4. Also on the Red Raiders' schedule are contests with Oklahoma A&M, Furman, North Carolina State, Memphis State, and Border Conference members, plus competition in the Canyon Reef Tournament at Snyder and the All-American City Tournament at Owensboro, Kentucky.

## BORDER CONFERENCE

(1953 Football Standings)

CONFERENCE PLAY					
Team	W	L	T	Pct.	Pts.
TEXAS TECH	5	0	0	1.000	236
Hardin-Simmons	4	1	0	.800	118
Texas Western	4	2	0	.667	141
Arizona U.	3	2	0	.600	167
Arizona Tempe	1	3	0	.250	86
New Mexico A&M	1	4	0	.200	26
West Texas State	0	6	0	.000	74

FULL SEASON					
Team	W	L	T	Pct.	Pts.
TEXAS TECH	10	1	0	.909	428
Texas Western	7	2	0	.778	220
Hardin-Simmons	6	5	0	.545	199
Arizona	4	5	1	.450	234
Arizona State	4	5	1	.450	207
New Mexico A&M	2	7	0	.222	56
West Texas State	1	8	1	.150	126

## FOOTBALL . . .

### 1954 SCHEDULE

- Sept. 18 Texas A&M, College Station, 8 p.m.  
Sept. 25 West Texas State, Lubbock, 8 p.m. (BC)  
Oct. 2 Oklahoma A&M, Lubbock, 8 p.m.  
Oct. 9 Texas Western, Lubbock, 8 p.m. (BC)  
Oct. 16 Louisiana State, Baton Rouge, La., 8 p.m.  
Oct. 23 College of the Pacific, Stockton, Calif., 8 p.m.  
Oct. 30 Open  
Nov. 6 University of Arizona, Tucson, Ariz., 8 p.m. (BC)  
Nov. 13 University of Tulsa, Lubbock, 2 p.m. (Homecoming)  
Nov. 20 University of Houston, Lubbock, 2 p.m.  
Nov. 27 Hardin-Simmons Univ., Abilene, 2 p.m. (BC)  
BC—denotes Border Conference

# Luby's Cafeteria

Ave. J at 14th Street

2410 Broadway

You will like our

SALADS ★ VEGETABLES ★ HOME COOKED MEATS ★ PASTERIES  
AND HOT BREADS



SERVING HOURS

Noon, 11-2:00 — Evenings, 5:00-8:00 P.M.

2410 Broadway, Open on Sundays

14th & J, Open Sunday Noon

## TECH FOOTBALL HISTORY

Year	W	L	T	Pts	PA	Coach	Captains	Year	W	L	T	Pts	PA	Coach	Captains
1925	6	1	2	210	65	E. Y. Freeland	Winfield Nicklaus, fb	1942	4	5	1	111	87	Dell Morgan	Will Albright, g
1926	6	1	3	106	49	E. Y. Freeland	Hurley Carpenter, t	1943	4	6	0	128	177	Dell Morgan	Kenneth Robbins, qb
1927	5	4	0	134	100	E. Y. Freeland	Bruce Reed, g	1944	4	7	0	134	170	Dell Morgan	Game
1928	4	4	1	47	79	E. Y. Freeland	Ransom Walker, b	1945	3	5	2	63	145	Dell Morgan	Game
1929	1	7	2	31	141	G. Higgenbotham	Sid Knowles, g	1946	8	3	0	148	116	Dell Morgan	W. Schlinkman, fb
1930	3	6	0	90	122	Pete Cawthon	Jack Durham, c	1947	6	4	0	172	215	Dell Morgan	Otis Turner, c
1931	6	3	0	150	66	Pete Cawthon	Jack Durham, c	1948	0	1	0	12	13	(Miami) 1	James Reed, b
1932	10	2	0	382	36	Pete Cawthon	Ross Ayers, g	1949	7	4	0	174	164	Dell Morgan	Roger Smith, b
1933	8	1	0	144	30	Pete Cawthon	Elva Baker, t	1950	0	1	0	13	20	(San Jose) 3	Bernie Winkler, t
1934	7	2	1	193	84	Pete Cawthon	Malcolm Martin, e	1951	3	8	0	222	241	Dell Morgan	Glen Lewis, b
1935	5	3	2	110	55	Pete Cawthon	Walker Nichols, g	1952	6	4	0	276	155	DeWitt Weaver	Ernest Hawkins, qb
1936	5	4	1	111	85	Pete Cawthon	Demp Cannon, g	1953	1	0	0	25	14	(College of the Pacific) 1	Bobby Williams, c
1937	8	3	0	157	86	Pete Cawthon	Lewis Jones, g	1954	1	0	0	35	13	(Auburn) 4	John Andrews, t
1938	0	1	0	6	7	(West Virginia) 1	Herschel Ramsey, e	1955	1	0	0	0	6	(Tulsa) 1	James Conley, fb
1939	10	0	0	274	35	Pete Cawthon	Lewis Jones, g	1956	0	1	0	13	20	(St. Mary's) 2	Earl Jackson, fb
1940	0	1	0	13	20	(St. Mary's) 2	Frank Guzik, c	1957	5	5	1	150	74	Pete Cawthon	Elbert Johnson, e
1941	9	1	1	241	131	Pete Cawthon	A. B. Murphy, t	1958	9	1	1	241	131	Pete Cawthon	Jerrell Price, t
1942	9	1	0	226	30	Dell Morgan	Dixie White, g	1959	9	1	0	226	30	Dell Morgan	Aubrey Phillips, c
1943	0	1	0	0	6	(Tulsa) 1	Bill Davis, t	1960	0	1	0	0	6	(Tulsa) 1	Jim Turner, hb
1944	0	1	0	0	6	(Tulsa) 1	Ty Bain, qb	1961	0	1	0	0	6	(Tulsa) 1	Buddy Barron, g
1945	0	1	0	0	6	(Tulsa) 1	Lonnie McCurry, g	1962	0	1	0	0	6	(Tulsa) 1	Don Gray, g
1946	0	1	0	0	6	(Tulsa) 1	Loyce Baillio, g	1963	0	1	0	0	6	(Tulsa) 1	Vic Spooner, e
1947	0	1	0	0	6	(Tulsa) 1	Ty Bain, qb	1964	0	1	0	0	6	(Tulsa) 1	
1948	0	1	0	0	6	(Tulsa) 1		1965	0	1	0	0	6	(Tulsa) 1	
1949	0	1	0	0	6	(Tulsa) 1		1966	0	1	0	0	6	(Tulsa) 1	
1950	0	1	0	0	6	(Tulsa) 1		1967	0	1	0	0	6	(Tulsa) 1	
1951	0	1	0	0	6	(Tulsa) 1		1968	0	1	0	0	6	(Tulsa) 1	
1952	0	1	0	0	6	(Tulsa) 1		1969	0	1	0	0	6	(Tulsa) 1	
1953	0	1	0	0	6	(Tulsa) 1		1970	0	1	0	0	6	(Tulsa) 1	
1954	0	1	0	0	6	(Tulsa) 1		1971	0	1	0	0	6	(Tulsa) 1	
1955	0	1	0	0	6	(Tulsa) 1		1972	0	1	0	0	6	(Tulsa) 1	
1956	0	1	0	0	6	(Tulsa) 1		1973	0	1	0	0	6	(Tulsa) 1	
1957	0	1	0	0	6	(Tulsa) 1		1974	0	1	0	0	6	(Tulsa) 1	
1958	0	1	0	0	6	(Tulsa) 1		1975	0	1	0	0	6	(Tulsa) 1	
1959	0	1	0	0	6	(Tulsa) 1		1976	0	1	0	0	6	(Tulsa) 1	
1960	0	1	0	0	6	(Tulsa) 1		1977	0	1	0	0	6	(Tulsa) 1	
1961	0	1	0	0	6	(Tulsa) 1		1978	0	1	0	0	6	(Tulsa) 1	
1962	0	1	0	0	6	(Tulsa) 1		1979	0	1	0	0	6	(Tulsa) 1	
1963	0	1	0	0	6	(Tulsa) 1		1980	0	1	0	0	6	(Tulsa) 1	
1964	0	1	0	0	6	(Tulsa) 1		1981	0	1	0	0	6	(Tulsa) 1	
1965	0	1	0	0	6	(Tulsa) 1		1982	0	1	0	0	6	(Tulsa) 1	
1966	0	1	0	0	6	(Tulsa) 1		1983	0	1	0	0	6	(Tulsa) 1	
1967	0	1	0	0	6	(Tulsa) 1		1984	0	1	0	0	6	(Tulsa) 1	
1968	0	1	0	0	6	(Tulsa) 1		1985	0	1	0	0	6	(Tulsa) 1	
1969	0	1	0	0	6	(Tulsa) 1		1986	0	1	0	0	6	(Tulsa) 1	
1970	0	1	0	0	6	(Tulsa) 1		1987	0	1	0	0	6	(Tulsa) 1	
1971	0	1	0	0	6	(Tulsa) 1		1988	0	1	0	0	6	(Tulsa) 1	
1972	0	1	0	0	6	(Tulsa) 1		1989	0	1	0	0	6	(Tulsa) 1	
1973	0	1	0	0	6	(Tulsa) 1		1990	0	1	0	0	6	(Tulsa) 1	
1974	0	1	0	0	6	(Tulsa) 1		1991	0	1	0	0	6	(Tulsa) 1	
1975	0	1	0	0	6	(Tulsa) 1		1992	0	1	0	0	6	(Tulsa) 1	
1976	0	1	0	0	6	(Tulsa) 1		1993	0	1	0	0	6	(Tulsa) 1	
1977	0	1	0	0	6	(Tulsa) 1		1994	0	1	0	0	6	(Tulsa) 1	
1978	0	1	0	0	6	(Tulsa) 1		1995	0	1	0	0	6	(Tulsa) 1	
1979	0	1	0	0	6	(Tulsa) 1		1996	0	1	0	0	6	(Tulsa) 1	
1980	0	1	0	0	6	(Tulsa) 1		1997	0	1	0	0	6	(Tulsa) 1	
1981	0	1	0	0	6	(Tulsa) 1		1998	0	1	0	0	6	(Tulsa) 1	
1982	0	1	0	0	6	(Tulsa) 1		1999	0	1	0	0	6	(Tulsa) 1	
1983	0	1	0	0	6	(Tulsa) 1		2000	0	1	0	0	6	(Tulsa) 1	
1984	0	1	0	0	6	(Tulsa) 1		2001	0	1	0	0	6	(Tulsa) 1	
1985	0	1	0	0	6	(Tulsa) 1		2002	0	1	0	0	6	(Tulsa) 1	
1986	0	1	0	0	6	(Tulsa) 1		2003	0	1	0	0	6	(Tulsa) 1	
1987	0	1	0	0	6	(Tulsa) 1		2004	0	1	0	0	6	(Tulsa) 1	
1988	0	1	0	0	6	(Tulsa) 1		2005	0	1	0	0	6	(Tulsa) 1	
1989	0	1	0	0	6	(Tulsa) 1		2006	0	1	0	0	6	(Tulsa) 1	
1990	0	1	0	0	6	(Tulsa) 1		2007	0	1	0	0	6	(Tulsa) 1	
1991	0	1	0	0	6	(Tulsa) 1		2008	0	1	0	0	6	(Tulsa) 1	
1992	0	1	0	0	6	(Tulsa) 1		2009	0	1	0	0	6	(Tulsa) 1	
1993	0	1	0	0	6	(Tulsa) 1		2010	0	1	0	0	6	(Tulsa) 1	
1994	0	1	0	0	6	(Tulsa) 1		2011	0	1	0	0	6	(Tulsa) 1	
1995	0	1	0	0	6	(Tulsa) 1		2012	0	1	0	0	6	(Tulsa) 1	
1996	0	1	0	0	6	(Tulsa) 1		2013	0	1	0	0	6	(Tulsa) 1	
1997	0	1	0	0	6	(Tulsa) 1		2014	0	1	0	0	6	(Tulsa) 1	
1998	0	1	0	0	6	(Tulsa) 1		2015	0	1	0	0	6	(Tulsa) 1	
1999	0	1	0	0	6	(Tulsa) 1		2016	0	1	0	0	6	(Tulsa) 1	
2000	0	1	0	0	6	(Tulsa) 1		2017	0	1	0	0	6	(Tulsa) 1	
2001	0	1	0	0	6	(Tulsa) 1		2018	0	1	0	0	6	(Tulsa) 1	
2002	0	1	0	0	6	(Tulsa) 1		2019	0	1	0	0	6	(Tulsa) 1	
2003	0	1	0	0	6	(Tulsa) 1		2020	0	1	0	0	6	(Tulsa) 1	
2004	0	1	0	0	6	(Tulsa) 1		2021	0	1	0	0	6	(Tulsa) 1	
2005	0	1	0	0	6	(Tulsa) 1		2022	0	1	0	0	6	(Tulsa) 1	
2006	0	1	0	0	6	(Tulsa) 1		2023	0	1	0	0	6	(Tulsa) 1	
2007	0	1	0	0	6	(Tulsa) 1		2024	0	1	0	0	6	(Tulsa) 1	
2008	0	1	0	0	6	(Tulsa) 1		2025	0	1	0	0	6	(Tulsa) 1	
2009	0	1	0	0	6	(Tulsa) 1		2026	0	1	0	0	6	(Tulsa) 1	
2010	0	1	0	0	6	(Tulsa) 1		2027	0	1	0	0	6	(Tulsa) 1	
2011	0	1	0	0	6	(Tulsa) 1		2028	0	1	0	0	6	(Tulsa) 1	
2012	0	1	0	0	6	(Tulsa) 1		2029	0	1	0	0	6	(Tulsa) 1	
2013	0	1	0	0	6	(Tulsa) 1		2030	0	1	0	0	6	(Tulsa) 1	
2014	0	1	0	0	6	(Tulsa) 1		2031	0	1	0	0	6	(Tulsa) 1	
2015	0	1	0	0	6	(Tulsa) 1		2032	0	1	0	0	6	(Tulsa) 1	
2016	0	1	0	0	6	(Tulsa) 1		2033	0	1	0	0	6	(Tulsa) 1	
2017	0	1	0	0	6	(Tulsa) 1		2034	0	1	0	0	6	(Tulsa) 1	
2018	0	1	0	0	6	(Tulsa) 1		2035	0	1	0	0	6	(Tulsa) 1	
2019	0	1	0	0	6	(Tulsa) 1		2036	0	1	0	0	6	(Tulsa) 1	
2020	0	1	0	0	6	(Tulsa) 1		2037	0	1	0	0	6	(Tulsa) 1	
2021	0	1	0	0	6	(Tulsa) 1		2038	0	1	0	0	6	(Tulsa) 1	
2022	0	1	0	0	6	(Tulsa) 1		2039	0	1	0	0	6	(Tulsa) 1	
2023	0	1	0	0	6	(Tulsa) 1		2040	0	1	0	0	6	(Tulsa) 1	
2024	0	1	0	0	6	(Tulsa) 1		2041	0	1	0	0	6	(Tulsa) 1	
2025	0	1	0	0	6	(Tulsa) 1		2042	0	1	0	0	6	(Tulsa) 1	
2026	0	1	0	0	6	(Tulsa) 1		2043	0	1	0	0	6	(Tulsa) 1	
2027	0	1	0	0	6	(Tulsa) 1		2044	0	1	0	0	6	(Tulsa) 1	
2028	0	1	0	0	6	(Tulsa) 1		2045	0	1	0	0	6	(Tulsa) 1	
2029	0	1	0	0	6	(Tulsa) 1		2046							