

What makes  
a Lucky  
taste better?

**"IT'S TOASTED"**  
to taste better!

**LUCKIES TASTE BETTER**

CLEANER,  
FRESHER,  
SMOOTHER!

COPR., THE AMERICAN TOBACCO COMPANY

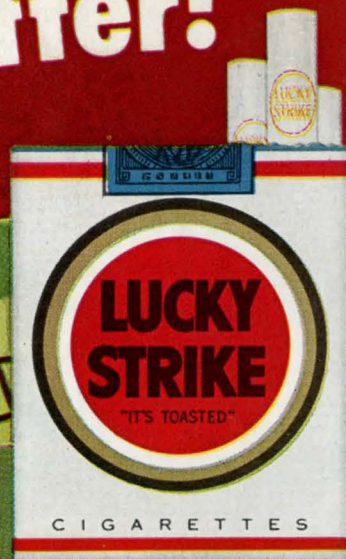

OFFICIAL PROGRAM — TWENTY-FIVE CENTS

# TEXAS TECH WEST TEXAS

## 1954 SCHEDULE

Sept. 18	.....	Texas A&M
*Sept. 25	.....	West Texas
*Oct. 2	.....	Okla. A&M
*Oct. 9	.....	Texas Western
Oct. 16	.....	Louisiana State
Oct. 23	.....	Col. of Pacific
Oct. 30	.....	Open
Nov. 6	.....	Univ. of Arizona
*Nov. 13	.....	Univ. of Tulsa (Homecoming)
*Nov. 20	.....	Univ. of Houston
Nov. 27	.....	H-S Univ.
*Home Game		

SEPTEMBER 25, 1954 — JONES STADIUM



**MAKE A**

**SAVINGS GOAL**  
*Every DAY!*

*J.N.*  
**Green Stamps**  
**WITH EVERY PURCHASE**

**GOAL**

**DOUBLE Green Stamps**  
**ON TUESDAYS**  
WITH \$2.50 PURCHASE OR MORE

**Piggly Wiggly**  
**SUPER MARKETS**  
DAVIS & HUMPHRIES, OWNERS & OPERATORS

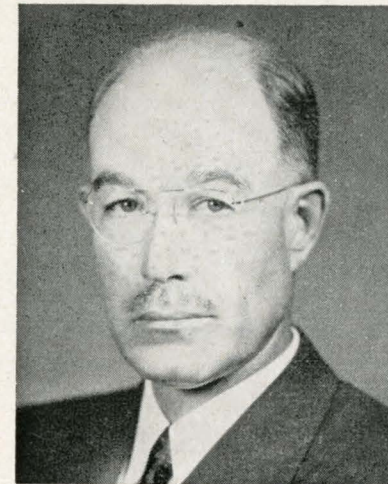

Dr. E. N. Jones  
President

## TEXAS TECHNOLOGICAL COLLEGE Welcomes You To JONES STADIUM

Texas Technological College was founded in 1925 as a co-educational institution by the 38th State Legislature of Texas.

The main campus occupies 300 acres, while the remainder of the 2,008 acres is used by the Division of Agriculture for research and experimentation. Permanent buildings — valued at more than 20 million dollars — have been designed in the Span-

ish Renaissance motif and include the Administration Building and structure for Agriculture, Home Economics, Journalism, Music, Chemistry, Science, Agricultural Engineering, Veterinary Science, Petroleum Engineering, The Museum, The Library, and Electrical Industrial and Architectural Engineering, and Civil and Mechanical Engineering.

Other permanent type campus buildings include the Gymnasium, Stock-Judging Pavilion, Beef-Cattle Pavilion, Bookstore, eight dormitories, Extension Division, Home Management Home, Speech, and Jones Stadium, and a number of temporary buildings. A new \$542,000 Student Union Building was opened officially April 12, 1953.

Recent athletic plant expansion, completed and planned, includes: a 9-lane cinder track and a practice football field, finished this summer; a coliseum seating 10,000 for basketball, begun by the City of Lubbock; a baseball diamond, already started; a million dollar gymnasium for men, with a 50-meter swimming pool, a women's gymnasium, and tennis courts, authorized this year by the Board of Directors.

Research programs are included in Tech's over-all program. Tech is the headquarters and has the fibers branch of the Cotton Research Committee of Texas. Beef cattle feeding formulas, fertilizers, and insect control are also studied. Since the beginning of Tech's Doctoral Program, other research activities are being undertaken in the fields of geology, chemistry, history, English, government, psychology, and education.

Students at Tech are offered training in fields varying from Textile Engineering to Music Theory. The college is divided into six academic divisions: Agriculture, Arts and Sciences, Business Administration, Engineering, Home Economics, and Graduate Studies.

The students are offered training in Air Force, Infantry, Engineers, Signal Corps branches of ROTC on the campus. Upon graduation, and the completion of an ROTC course of study, the student receives a reserve commission as a second lieutenant in his respective branch of the service.

According to official files, more than 52,000 people have attended or graduated from Tech. The enrollment grew from 1,043 in 1925 to 6,274 in 1953-54. Men outnumber women on the campus three to one.

The government of Texas Tech is vested in a board of nine directors, appointed by the governor for six-year terms. The administration is made up of Dr. E. N. Jones, Tech's sixth president; two vice presidents, Dr. G. E. Giesecke, who is in charge of academic administration, and Marshall L. Pennington, vice president and comptroller; and a council of deans, one from each of the six divisions.

Besides Chairman Charles C. Thompson of Colorado City, board members include Thomas F. Abbott, Jr. of Fort Worth, George E. Benson of Lubbock, W. H. Francis, Jr., of Houston, C. T. McLaughlin of Snyder, Fred H. Moore of Dallas, Raymond Pfluger of Eden, Robert B. Price of El Paso, and W. D. Watkins of Abilene.



## RED RAIDER CAPTAINS . . .

**JERRY JOHNSON** (16) — 175, 510, 20, 3L., Sr., Hale Center—Seeking his fourth Red Raider letter, Johnson already holds the school's record for total offense, 1027 yards gained in 1952. Johnson lettered four years in basketball and football at Hale Center, making all-regional in both for two seasons. Played considerably as a freshman at Tech, throwing tie-breaking touchdown pass in Sun Bowl against College of Pacific. Johnson's long passes broke open the Tulsa game last fall, and his field generalship and running pulled the Raiders out of danger in the Houston contest. Gaining 266 yards rushing and 428 passing, Johnson's 694 of total offense was second only to Bobby Cavazos' total last fall. His 47-yard punt return against Auburn is a Gator Bowl record. Majoring in physical education.

**HOWARD HURT** (63)—205, 6-0, 24, 1L, Sr., Borger—Like predecessor Don Gray as left guard and co-captain, Hurt is a veteran of Korean fighting and oldest



**JERRY JOHNSON**

**HOWARD HURT**

man on team. Hurt made second team all-state for Borger High in 1947, enrolled at Texas University and lettered there in '49. He withdrew to enter Marines and served in Korea. Upon discharge last summer, he decided to go to college closer to home and enrolled at Tech to study geology. Was a mainstay for Tech's "shock troops," as the No. 2 unit called themselves, last fall and had a lot to do with slowing down Auburn's offensive in the Gator Bowl.

## DeWitt T. Weaver . . . Tech Athletic Program

In his first three years as a head coach, DeWitt T. Weaver guided the Texas Tech Red Raiders to two Border Conference championships and a pair of bowl triumphs, and has been elected conference "coach of the year" twice. In addition, following the Red Raiders' 1953 season he was chosen "Southwesterner of the Year" by the Texas Sports Writers Association.

Weaver came to Tech in February, 1951, following two seasons as associate coach in charge of the line at the University of Tulsa. Previous coaching experience for the former University of Tennessee guard and captain (1936) was as an assistant at Tennessee, Centre, and Mississippi State. Weaver was born in Nashville, Tennessee, in 1912 but spent most of his early days in Jacksonville, Florida, scene of Tech's January 1 Gator Bowl triumph over Auburn.

Coach and Mrs. Weaver, the former Mary Sheffield

of Jacksonville, are the parents of a daughter Kitty, 12, and a son DeWitt, Jr., 15.

Recent developments in Texas Tech's athletic program are mentioned on the opening page of this program. An idea of the scope of the athletic set-up Weaver directs is given by a listing of the duties of the coaches pictured on the following page.

Polk Robison is basketball coach and chief football scout; Wyatt Posey, assistant football coach; Buzz Warren, assistant football; Bud Sherrod, assistant football; Dee Andros, assistant football; Beattie Feathers, assistant football and head baseball; Landon Westbrook, trainer and track coach; Gene Gibson, freshman basketball; Dr. Ray Kireilis, Physical Education Department chairman and swimming coach; George Philbrick, Men's Intramurals director and tennis coach; Warren Cantrell, golf coach; and Ed Sims, fencing coach.

Dine at

**Kattmann's**  
Fine Foods

STEAKS — FRIED CHICKEN — SALADS — SEA FOODS

Phone 3-6424 for Reservations

1801 19TH

LUBBOCK, TEXAS

CBS — RADIO

**KFYO**

790 KC

WHERE AMERICA LISTENS MOST

**CBS — FOOTBALL ROUNDUP BROADCAST**  
**SATURDAY AFTERNOON — 1:30 P.M.**

HUMBLE — SOUTHWEST OR TEXAS TECH RED RAIDER  
FOOTBALL GAMES SATURDAY AFTERNOON  
OR NIGHT



**TEXAS TECH COACHES**

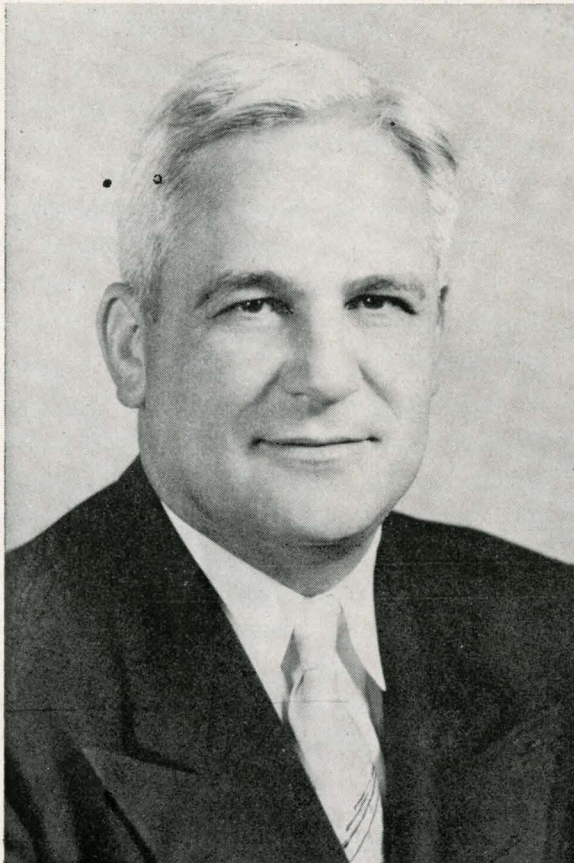

DEWITT T. WEAVER



POLK ROBISON



WYATT POSEY



BUZZ WARREN

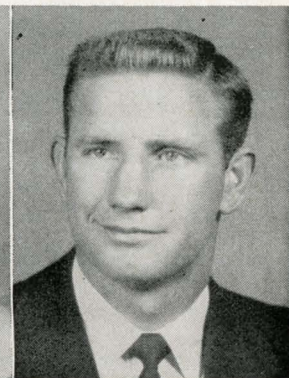

BUD SHERROD



DEE ANDROS



BEATTIE FEATHERS

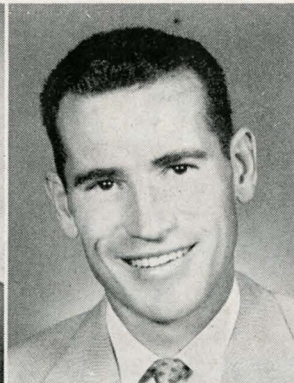

LANDON WESTBROOK



GENE GIBSON



DR. RAY KIREILIS

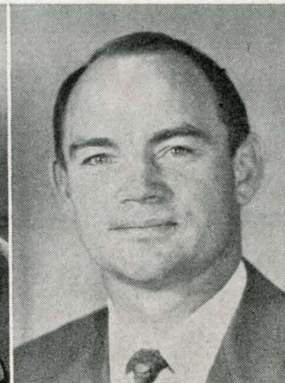

GEORGE PHILBRICK



WARREN CANTRELL

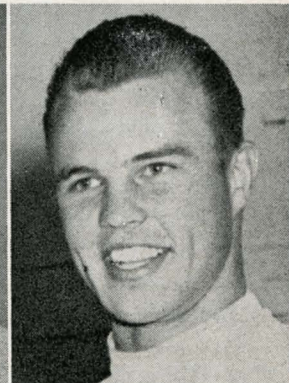

ED SIMS

**BUILDING MATERIALS**

FOR EVERY NEED

LUMBER — HARDWARE — PAINTS — GLASS — ROOFING — PLYWOOD

LELAND PAYNE LUMBER COMPANY

2102 Clovis Rd.

Dial 2-0119

Lubbock, Texas

LELAND D. PAYNE, President

**K S E L**

The Best in Music, Sports and News

950 on Your Dial

"THE MOST LISTENED TO STATION ON THE SOUTH PLAINS"

ABC AND MUTUAL NETWORK

**Brays Campus Cleaners**

Quality Cleaning our Specialty

**Brays Mens Wear**

National Advertiser Lines

at the Right Price

2416 BROADWAY

R. L. BRAY

M. G. BRAY



# Texas Tech



Howard Hurt, Co-Capt.

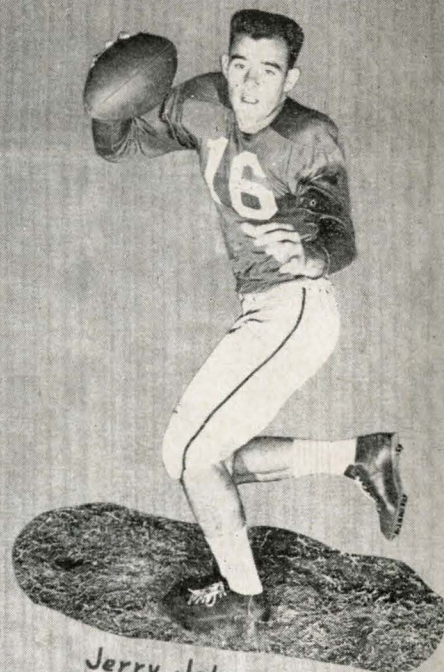

Jerry Johnson, Co-Capt.



Claude Harland

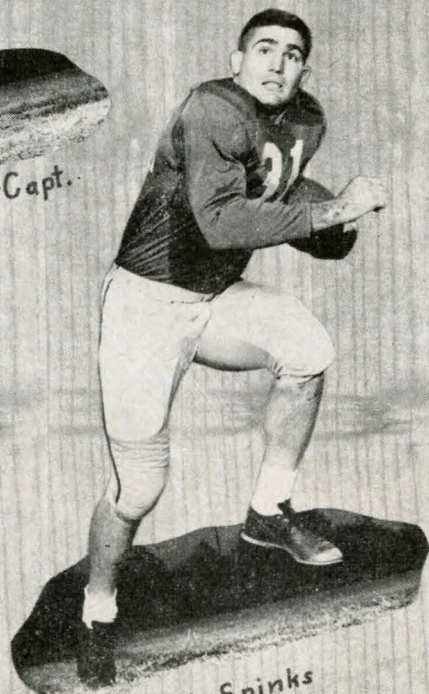

Rick Spinks



Elmer Wilson



Dean White

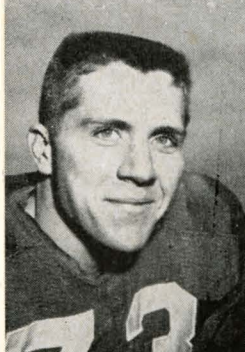

George Thacker



Walter Bryan

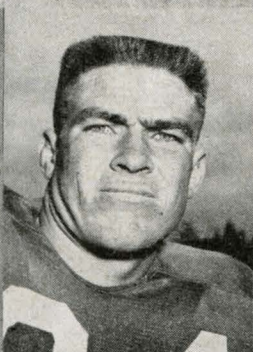

Bowden Cook



Bobby Hunt

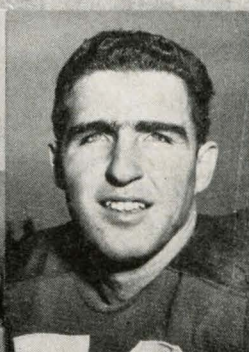

Bill Bryan



Ronnie Herr

## BOARD OF DIRECTORS . . .



Members of the Board of Directors of Texas Technological College: From the left are Winifred D. Watkins of Abilene, Robert B. Price of El Paso, Fred H. Moore, Jr. of Dallas, Charles C. Thompson of Colorado City, Raymond Pfluger of Eden, George E. Benson of Lubbock, and C. T. McLaughlin of Snyder. Also members of the Board but not in the picture are Thomas F. Abbott, Jr. of Fort Worth and William H. Francis, Jr., of Houston. Members of the Committee on Athletics include Messrs. Watkins, Pfluger, and McLaughlin.

OFFICIAL WATCH FOR THIS GAME



*Longines*



*The World's Most Honored Watch*



LONGINES WATCHES ARE OFFICIAL  
FOR TIMING  
CHAMPIONSHIP SPORTS IN ALL  
FIELDS THROUGHOUT THE WORLD

*Product of  
Longines-Wittnauer Watch Company*



*Bray's* **SPORTSWEAR**

**Your Sportswear Center Since 1938**

LADIES SPORTSWEAR

2418 BROADWAY

MENS SPORTSWEAR

2422 BROADWAY

**Lubbock Auto Company, Inc.**

your friendly **FORD** dealer

820 Texas Ave.

Phone 5-5524

Represented for National Advertising by DON SPENCER CO., 271 Madison Ave., New York 16, N. Y.

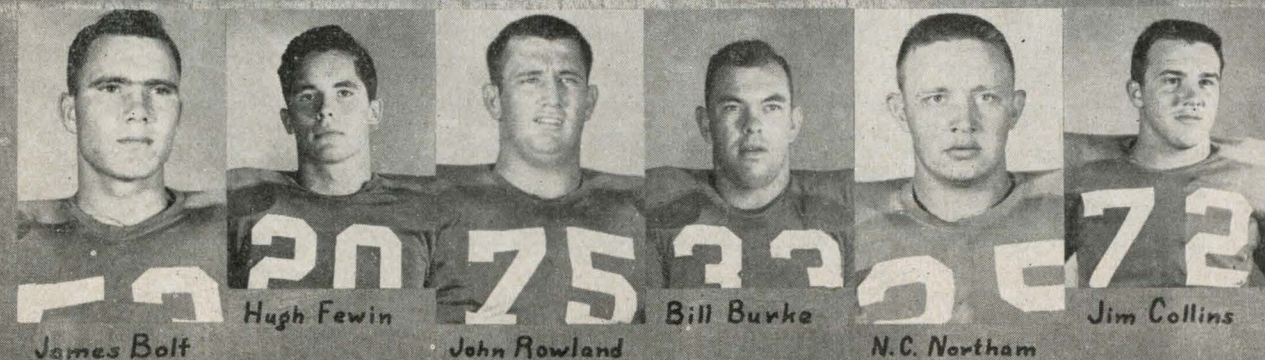
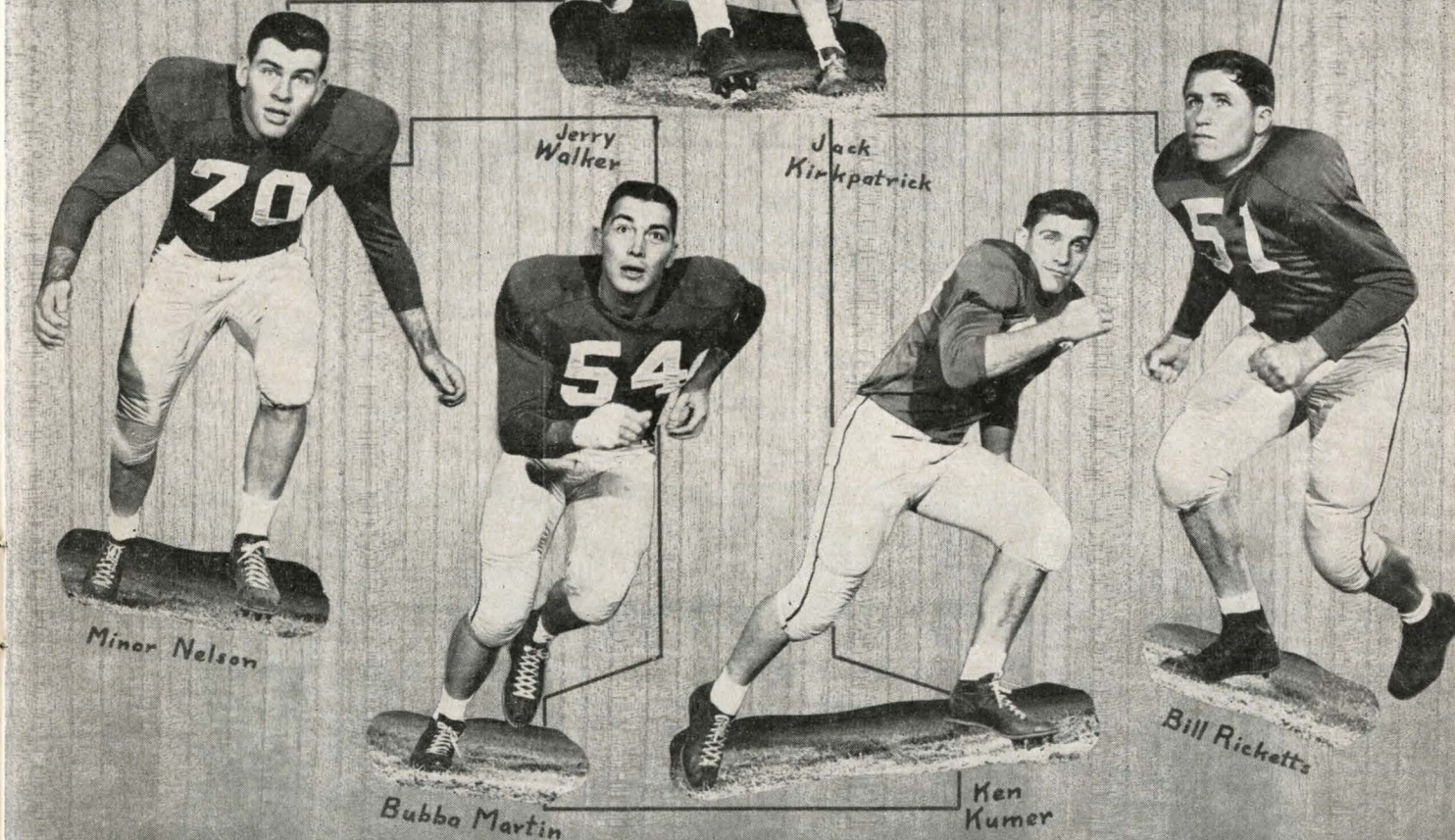
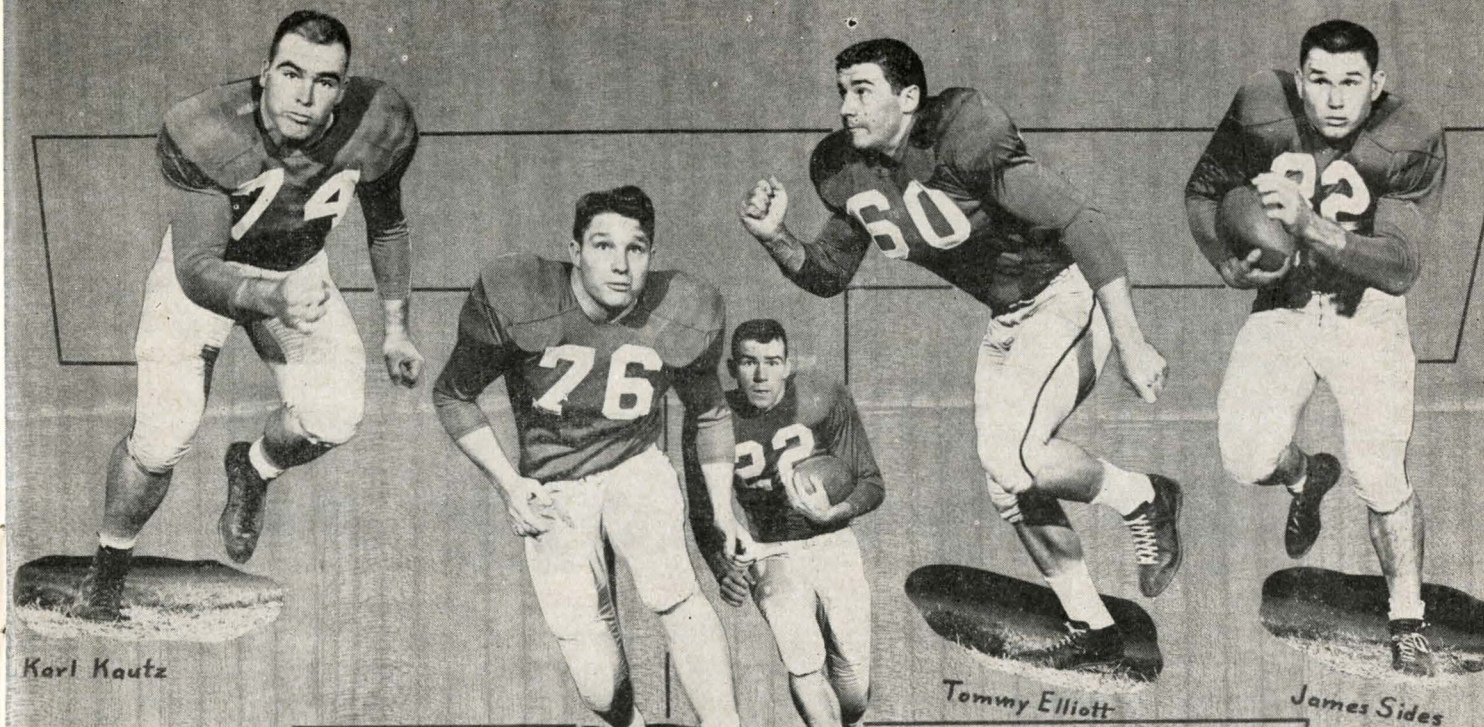



## THE BAKER COMPANY

PRINTING ★ OFFICE FURNITURE  
OFFICE MACHINES ★ SPORTING GOODS

LUBBOCK  
14th & Ave. J  
Phone 3-3433

MIDLAND  
511 W. Texas Ave.  
Phone 4-6608



1300 4th STREET

PHONE 3-4335

LUBBOCK

## YOUR ONE-STOP BUILDING CENTER

- Good Materials
- Courteous Service
- Fair Prices
- Wide Selection



## UNITED MOTOR SERVICE

Genuine Delco-Remy and Auto-Lite Ignition Parts  
FRONT END ALIGNING & WHEEL BALANCING

- Accessories
- Brake Drum Turned
- Motor Tune-up
- Starters Repaired
- Motor Re-Winding

*Downtown Motor Co.*

906 Ave. J

HORACE HAWKINS

5-7294

## TECH FRESHMEN



DON LEWIS

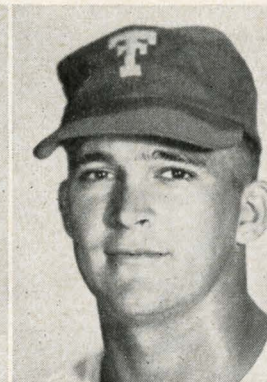

HAROLD SPRAGGINS



JOHN THOMPSON



BO MIDKIFF

Above are pictured men who helped the coaching staff get the Tech freshmen in shape for an eight game schedule this fall. The schedule includes:

- Sept. 24 Sheppard Air Base at Wichita Falls
- Oct. 2 Tyler Junior College at Tyler
- Oct. 7 West Texas at Canyon
- Oct. 23 Fort Hood at Lubbock
- Oct. 28 Paris Junior College at Paris
- Nov. 6 New Mexico Military at Roswell
- Nov. 12 Hardin-Simmons at Lubbock
- Nov. 18 West Texas at Lubbock

"Coach"

## BROWN'S VARSITY SHOP

1205 College Ave.

Where all sportsmen meet to buy quality  
Clothing.

## SALUTING . . . .

Texas Tech's 1953-54 Basketball Team and Coach Polk Robison, Border Conference Champions. Reading up from the left: Carl Ince, John Pittman, Esten Blackmon, Jim Reed, Du-Wayne Blackshear, Eugene Carpenter, Durward Bolding, Decker McKim, Jim Whatley, Jim Sexton, Ted Watts.





# RED RAIDER ROSTER 1954

No.	Name	Class	Pos.	Age	Ht.	Wt.	Exp.	Home
10	C. V. (Buddy) Hill, Soph.	QB	20	5-11	180	1L		Lubbock
✓14	M. C. Northam, Soph.	LH	20	5-9½	178	FrN		Littlefield
✓16	Jerry Johnson, Sr.	QB	20	5-10	175	3L		Hale Center
19	R. V. Allcorn, Fr.	RH	18	6	180	0		Olton
20	Walter Bryan, Sr.	RH	20	6-2	180	1L		Olney
21	Mack Pogue, Jr.	LH	20	5-11	180	JC1		Sulphur Springs
✓22	Jack Kirkpatrick, Jr.	QB	19	6-2	180	2L		Post
23	Bobby Kyzar, Fr.	LH	19	6	180	0		Melvin
✓24	Ronnie Herr, Soph.	RH	19	6-1	162	FrN		Muenster
✓25	Don Harris, Soph.	LH	21	6	185	FrN		Fort Worth
✓26	Don Schmidt, Jr.	RH	20	5-11	175	JC2		Olney
28	Charles Blanton, Jr.	RH	20	6	175	JC3		Newcastle
✓29	Don Williams, Soph.	QB	19	6	175	FrN		Graham
30	Hugh Fewin, Soph.	FB	20	5-11	185	FrN		Burkburnett
31	Rick Spinks, Sr.	LH	21	5-11	190	3L		Kermit
32	James Sides, Jr.	FB	19	5-11	195	2L		Lubbock
33	Bill Burke, Jr.	FB	20	5-11	190	S		Hobbs, N. M.
✓34	Lonnie Graham, Jr.	FB	21	6	195	JC4		Broken, Arrow, Ok.
50	Don Presley, Soph.	C	19	6	200	FrN		Lubbock
51	Billy Rickets, Sr.	C	21	6	210	1L		Thomasville, Ala.
52	Dwayne West, Jr.	C	20	6	190	1L		Fort Worth
53	Doyle Reynolds, Fr.	LE	25	6-2	200	FrN		Fort Worth
54	Ralph Martin, Sr.	C	21	6-2	200	3L		Fort Worth
55	James Bolf, Soph.	C	20	6-2	195	FrN		Kermit
60	Tommy Elliott, Jr.	RG	20	6	205	1L		Lubbock
61	Ken Kummer, Sr.	RG	21	5-11	195	3L		Detroit
62	Hal Broadfoot, Soph.	LG	20	6-1	200	FrN		Clyde
63	Howard Hurt, Sr.	LG	24	6-0	205	1L		Borger
64	Mike Rosen, Soph.	LG	19	6-1	210	FrN		Oklahoma City
65	Hilton Hayes, Jr.	LG	22	6-0	185	*		San Angelo
✓66	Bobby Hunt, Sr.	RG	22	6	200	2L		Altus, Okla.
67	Doug Campbell, Soph.	RG	19	6-1½	205	FrN		Pine Bluff, Ark.
69	Bowden Cook, Sr.	LG	22	6	190	S		Dothan, Ala.
70	Minor Nelson, Jr.	LT	21	6-3	215	1L		Winters
71	Arlen Wesley, Jr.	LG	21	6-1	200	2L		Littlefield
72	John Rowland, Soph.	RT	21	6-4	220	FrN		Hamlin
73	George Thacker, Jr.	RT	20	6-2	205	1L		San Antonio
74	Karl Kautz, Jr.	LT	24	6-2	225	JC5		Jacksonville, Fla.
75	Bill Herschman, Jr.	LT	21	6-2½	225	JC1		Vernon
76	Jerry Walker, Jr.	RT	20	6-4	227	2L		Pampa
77	Bob Kilcullen, Soph.	RT	18	6-3	220	1L		St. Louis
✓80	R. D. Bradshaw, Jr.	LE	21	6-4	200	2L		Childress
81	Jay Fikes, Jr.	RE	20	6	185	JC6		Dallas
82	Dean White, Sr.	LE	21	6-3	190	3L		Lubbock
83	Bobby Young, Soph.	RE	19	6-1	185	FrN		Lubbock
85	Johnny Dunn, Soph.	LE	19	6-3½	200	FrN		Floresville
87	Don Waygood, Fr.	LE	18	6-2	180	0		Sundown
88	Pat Hartsfield, Fr.	RE	18	6-2	195	0		Lubbock
89	Claude Harland, Sr.	RE	21	6-2	195	1L		Texarkana
	Bill Bryan, Sr.	LE	21	6-2	195	2L		Pecos
	Ronnie Cordell, Jr.	RE	21	6-2	188	1L		Oklahoma City

SYMBOLS: L—varsity letter; FrN—freshman numeral; S—squad experience; JC1—Tyler (Junior) College; JC2—Paris; JC3—Ranger; JC4—Northeastern Oklahoma A&M; JC5—South Georgia; JC6—Texarkana.

## REFEREES' SIGNALS

1. Offside
2. Illegal procedure or position
3. Illegal motion
4. Illegal shift
5. Illegal substitution
6. Delay of game
7. Personal foul
8. Roughness and piling on
9. Clipping
10. Roughing the kicker
11. Unsportsmanlike conduct
12. Defensive holding
13. Illegal use of hands and arms
14. Intentional grounding
15. Illegally passing or handing ball forward
16. Forward pass or kick catching interference
17. Ineligible receiver down field on pass
18. Ball illegally touched, kicked or batted
19. Incomplete forward pass, penalty declined, no play or no score
20. Crawling, helping the runner or interlocked interference
21. Ball dead; if hand is moved from side to side: touchback
22. Touchdown or field goal
23. Safety
24. Time-out
25. First down
26. Ball ready-for-play
27. Start the clock or no more time-outs allowed

COPYRIGHT 1954, THE COCA-COLA COMPANY

SEE PAGE 20 FOR PENALTIES

COCA-COLA BOTTLING CO. — LUBBOCK, TEXAS





# PENALTIES

## LOSS OF FIVE YARDS

1. Taking more than five times out during either half (except for replacement of injured player).
2. Illegal delay of game.
3. Failure to complete substitution before play starts.
4. Violation of kickoff formation.
5. Player out of bounds when scrimmage begins.
6. Putting ball in play before Referee signals "Ready-for-play".
7. Failure to maintain proper alignment of offensive team when ball is snapped. Also, backfield man illegally in motion.
8. Offside by either team or encroachment on neutral zone.
9. Attempt to draw opponents offside.
10. Crawling by runner.
11. Illegal forward pass (includes intentional grounding of forward pass). Also loss of down.
12. Taking more than two steps after Fair Catch is made.
13. Player on line receiving snap.
14. Any violation of the scrimmage formation.

## LOSS OF FIFTEEN YARDS

15. Team not ready to play at scheduled time.
16. Violation of rules during intermission.
17. Illegal return of suspended player.
18. Interference by member of offensive team with defensive player making pass interception. (Also loss of down.)
19. Interference with opportunity of player of receiving team to catch a kick.
20. Illegal use of hands or arms by offensive player.
21. Tackling or blocking defensive player who has made fair catch.
22. Roughing the kicker.
23. Piling up, hurdling, clipping.
24. Tackling player out of bounds, or running into player obviously out of play.
25. Coaching from sidelines.
26. Failure to stop one full second following shift.
27. Defensive holding.
28. Invalid Signal for Fair Catch.

## OTHER PENALTIES

29. Striking an opponent with fist, forearm, elbow or locked hands, kicking or kneeling — Mandatory disqualification of offending player plus loss of fifteen yards.
30. Foul within the one yard line—half the distance to the goal.
31. Interference by defensive team on forward pass—passing team's ball at spot of foul.
32. Forward pass being touched by ineligible receiver beyond the line of scrimmage—loss of fifteen yards from spot of preceding down and loss of a down.
33. Illegal touching of kicked ball within opponent's ten yard line — touchback.
34. Flagrantly rough play or unsportsmanlike conduct — Mandatory disqualification plus loss of fifteen yards.
35. Eligible pass receiver who goes out of bounds and later touches a forward pass — loss of down.



# WEST TEXAS STATE BUFFALOES

No.	Name	Class	Hometown	Pos.	Wt.	No.	Name	Class	Hometown	Pos.	Wt.
11	Joe Walden, Jr.,	Littlefield	HB	175	63	E. J. Webb, Sr.,	Tulia	G	172		
12	Dale Wiley, So.,	Phillips	HB	155	64	Walter Holley, So.,	Haskell	G	192		
14	Garfield Spradley, Fr.,	Ft. Worth	HB	168	65	Doyle Keeter, Fr.,	Ft. Worth	G	190		
15	Mark Clapp, Fr.,	Borger	HB	157	66	Joe Brooks, So.,	Silverton	G	195		
20	Jack York, Fr.,	Shamrock	QB	162	67	Paul Emmitt, Fr.,	Plainview	G	170		
22	Bubba Hillman, So.,	Borger	QB	175	68	James Kauffman, Fr.,	Levelland	G	183		
23	Ronald Mills, Fr.,	White Deer	QB	165	69	Jackie Vantrease, So.,	Wichita Falls	G	200		
24	Kenneth Clapp, Sr.,	Borger	QB	160	70	Joe Britt, Fr.,	Canyon	T	197		
25	Alvin Morrison, So.,	Ralls	QB	173	71	Wade Graham, Fr.,	Andrews	T	185		
30	Jax McSpadden, Jr.,	Lubbock	FB	166	72	Philip Wright, So.,	Borger	T	230		
32	Don Beck, Fr.,	Canyon	HB	151	73	Harold Roberson, Jr.,	Amherst	T	235		
33	Archie Souter, Fr.,	Olton	HB	174	74	Wayne Gumm, Sr.,	Refugio	T	206		
34	Dave Corley, So.,	Memphis	HB	160	75	Don Mitchell, Sr.,	Rule	T	196		
35	Delmer Tuggle, Jr.,	Panhandle	HB	170	76	Harold Lamb, Fr.,	Borger	T	190		
36	Charles Sanders, Fr.,	Gruver	HB	165	77	Jimmy Clark, So.,	Lubbock	T	189		
37	Gerald Dunn, Fr.,	Ft. Worth	HB	155	78	Billy Clark, So.,	Lubbock	T	181		
44	Fred Dawson, Fr.,	Stinnett	FB	167	79	Harold Gouge, Fr.,	Borger	T	219		
45	R. L. Rhoten, So.,	Littlefield	FB	200	80	Jack Beech, Fr.,	Ft. Worth	E	192		
46	Robert Price, Fr.,	Amherst	FB	204	81	Kenneth Ballard, Fr.,	Stinnett	E	176		
48	Dewayne Martin, Fr.,	Matador	FB	186	82	W. L. "Dub" Cleveland, Jr.,	Friona	E	180		
51	Clarence Whittenberg, Fr.,	Wheeler	C	182	83	Owen Robinson, So.,	Amherst	E	189		
53	Douglas Higgins, So.,	Spring Lake	C	179	84	Donald Denham, Fr.,	White Deer	E	174		
54	Tommy Powell, So.,	Munday	C	190	85	Jerry Brown, Fr.,	Brownfield	E	178		
55	Jack Pierce, Sr.,	Memphis	C	188	86	Loyd Reynolds, So.,	Borger	E	160		
57	Sam Mayo, Fr.,	Petersburg	C	184	87	Bobby Covington, So.,	Borger	E	177		
60	Lawrence Houston, Fr.,	Ft. Worth	G	171	88	Lester Ramsey, So.,	Plainview	E	173		
61	Jimmy Greenwood, Sr.,	Borger	G	199	89	Dean King, So.,	Shamrock	E	166		

# Percy's Pigskin Pin-ups

courtesy

Hemphill-Wells

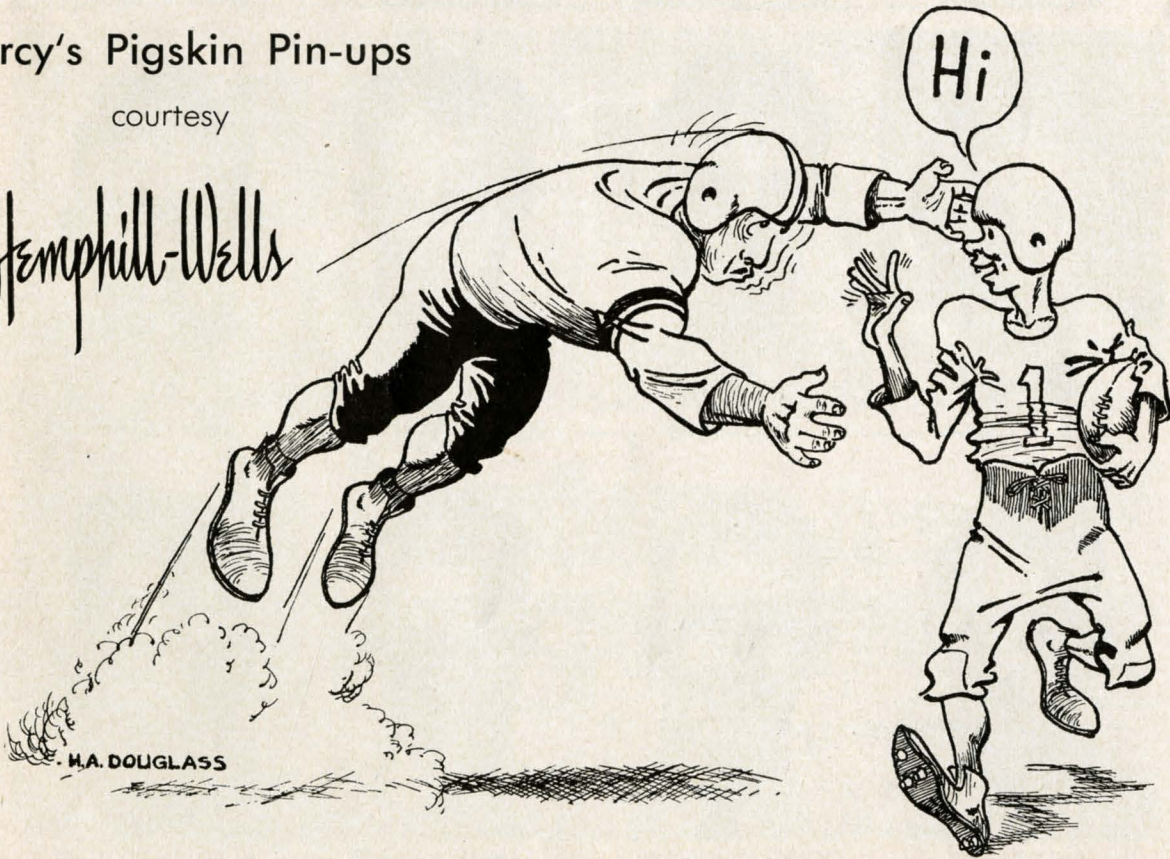

SEE PAGE 17 FOR OFFICIAL SIGNALS



**BUFFALOES . . .**



BUBBA HILLMAN

**COACH**

Frank Kimbrough is beginning his eighth year as head coach at West Texas State. A 1926 Hardin-Simmons grad, Kimbrough has coached Wayland, Amarillo College, Hardin-Simmons, and Baylor. He was Border Conference "Coach of the Year" in 1950, when his team won the title and then took the '51 Sun Bowl over Cincinnati.

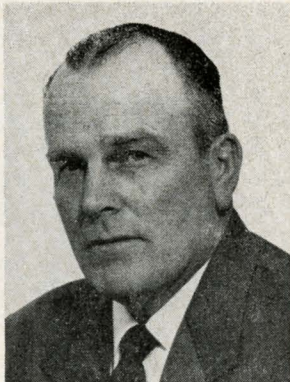

COACH KIMBROUGH

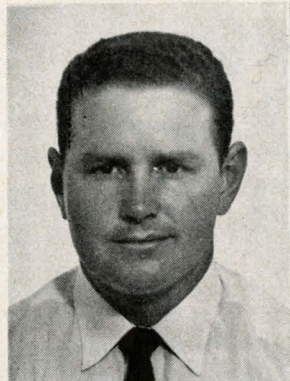

WAYNE GUMM

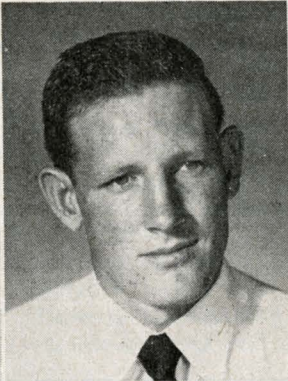

W. L. CLEVELAND

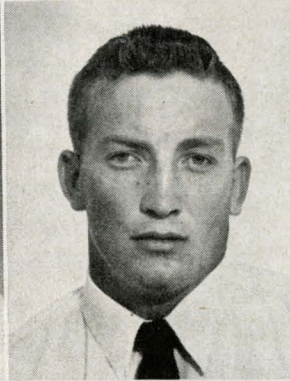

BOBBY COVINGTON



WALTER HOLLEY

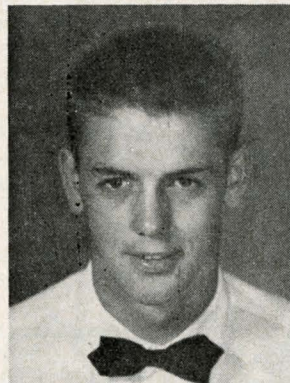

DELMER TUGGLE



DEAN KING



OWEN ROBINSON



JIMMY CLARK

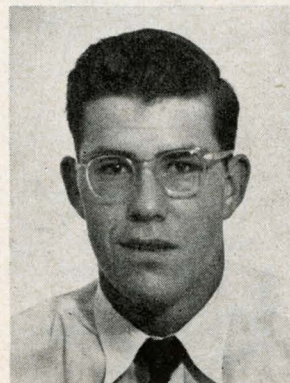

BILLY CLARK

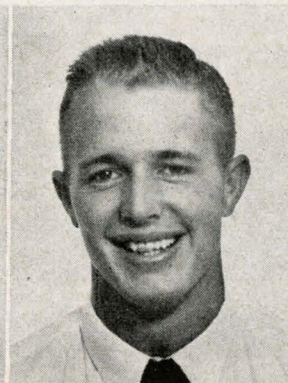

DOUGLAS HIGGINS



KENNETH CLAPP



ALVIN MORRISON

On Every Type of Banking Service

*Watch* US CARRY  
**THE BALL**

**THE LUBBOCK NATIONAL BANK**

MEMBER FEDERAL DEPOSIT  
INSURANCE CORPORATION

Starring **RORY CALHOUN · PIPER LAURIE**  
**DAVID BRIAN · KATHLEEN HUGHES · ALEX NICOL**  
on our GIANT WIDE SCREEN at the  
**LINDSEY**  
DIAL 5-7122

**NOW SHOWING thru MONDAY**  
**LAST OF THE FRONTIER GAMBLERS!**

**DAWN AT SOCORRO**  
COLOR BY *Technicolor*

Plus  
Color Cartoon  
•  
Specialty "College Capers"  
•  
Latest World News



NEED MORE TICKETS?

If you want tickets to other Texas Tech games, fill out the enclosed application, attach your check or money order plus 25 cents for mailing charges and send to: Jimmie Wilson, Athletic Department, Texas Tech, Lubbock, Texas. If you are an ex-student and want to sit in the alumni section at Homecoming, so indicate and be sure to mail your application before Oct. 1. (Checks are payable to Texas Tech College).

Home Games

Oct.	2	8 p.m.	Oklahoma A&M	_____@	\$ 3.00	_____
Oct.	9	8 p.m.	Texas Western	_____@	3.00	_____
Nov.	13	2 p.m.	Tulsa (Homecoming)	_____@	3.00	_____
Nov.	20	2 p.m.	Houston	_____@	3.00	_____

Away

Oct.	16	8 p.m.	Louisiana State	_____@	3.75	_____
Oct.	23	8 p.m.	College of the Pacific	_____@	3.00	_____
Nov.	6	8 p.m.	Arizona	_____@	3.00	_____
Nov.	27	2 p.m.	Hardin-Simmons	_____@	3.00	_____

Mailing Charges (any size order) \_\_\_\_\_ .25

TOTAL \$ \_\_\_\_\_

TONIGHT'S GAME . . .

Texas Tech is host tonight to its nearest collegiate grid neighbor.

President of West Texas State is Dr. J. P. Cornette, who came to that post in 1948. He, like Dr. E. N. Jones, Texas Tech's president, is a former dean at Baylor University.

Under Dr. Cornette's administration West Texas State has expanded its physical plant as well as its curriculum. Last fall more than 2,300 students studied on the Canyon campus and at the Amarillo center. Within the past three years a new Student Union addition to the cafeteria has been completed, a new field house and a new library are in use, improvements have been made in the Administration building, new tennis courts have been built, and two additions are now being made on men's and women's dormitories. Degrees are offered in 30 areas of study.

Fans tonight will see a young team with spirit sharply coached by a veteran mentor, Frank Kimbrough. Scouts say that despite the Buffaloes' 19-18 loss to McMurry last week, West Texas State is stronger than last season. With Bubba Hillman directing a passing attack against Tech's untried aerial defense, the Buffs' are capable of providing stiff competition.

Like Tech, the Buffaloes will use a two-team system, substituting complete units at regular intervals. West Texas will use mainly the Chicago Bear-type T formation.

Watch closely this year's edition of Buffaloes. Kimbrough is building in much the same way he did for the 1950 powerhouse that defeated Tech 28-13. His starting team is liberally sprinkled with sophomores who are likely to be Border Conference contenders in a year or two.

PAST RIVALRY

Year	Tech	Wt.	Year	Tech	Wt.
1925	13	12	1945	12	6
1926	7	2	1946	26	14
1927	9	12	1947	20	13
1928	18	7	1948	19	0
1929	0	20	1949	35	19
1930	0	6	1950	13	28
1931	21	0	1951	46	7
1942	39	0	1952	48	7
1944	35	6	1953	40	14
Total				401	173

Tech has won 14, West Texas 4

BEHIND THE SCENES . . .



VERNON THOMPSON



DR. DAVIS



GEORGE O'NEAL

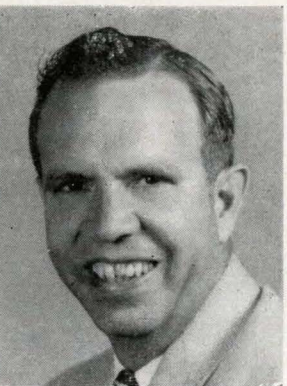

JIMMIE WILSON

Many persons who never take the field to play or coach are to a large extent responsible for any successes the Texas Tech athletic program may enjoy. Among these are these men and the organizations they represent. Vernon Thompson is president of the Lubbock Red Raider Club, Dr. J. William Davis is chairman of the Athletic Council composed also of Professors Fred Sparks and Fred Norwood, Yancy Price of the Ex-Students Association, and a current student. George O'Neal of Brownfield is president of the state organization of Red Raider Clubs. Jimmie Wilson is business manager of athletics.



D. O. WILEY

BAND DIRECTOR . . .

For the 21st consecutive year, Texas Tech is fortunate in having as its band director D. O. (Prof) Wiley. Mr. Wiley came to Tech in 1934 from Hardin-Simmons University after developing the "Cowboy" theme for the Abilene school's band and taking the organization on a tour of Europe.

Among Mr. Wiley's honors have been presidency of the Texas Music Educators Association, editorship of "The Texas Music Educator" and the "Southwestern Musician," and being named secretary-treasurer of the Texas Music Association.

**@hop**

**FURR'S**

**SUPER MARKETS**

**SAVE FRONTIER STAMPS**



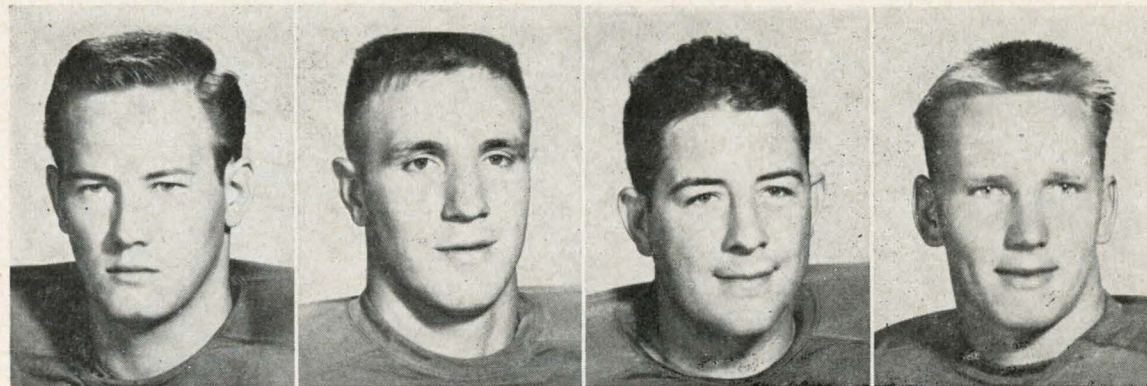

JAY FIKES

MIKE ROSEN

DON PRESLEY

DON WILLIAMS



JACKIE MILLER

JOE BLACK

JOHNNY DUNN

BILLY COWELL

MISSION  
ORANGE  
BOTTLING CO.



PHONE 5-8113  
2003 BAYLOR  
LUBBOCK

# Terry & Childress

COMPLETE HARDWARE SERVICE

902-4 Main Street

LUBBOCK, TEXAS

Phone 5-6336

THE OFFICIAL WATCH FOR TIMING THIS GAME IS LONGINES — THE WORLD'S MOST HONORED WATCH.

Setting the  
PACE...

**BUICK**

*Scoggin-Dickey Buick Co.*  
1925 TEXAS AVENUE

## TODAY'S FEATURE!

- T-Shirts
- Pennants
- Tech Decals
- School Pets

SENIOR RINGS with back or current dates  
for past grads and today's seniors.

**Varsity**  
BOOK STORE

1305 College

Phone 2-1201

Only Year Round Air Conditioned Hotel  
in Lubbock

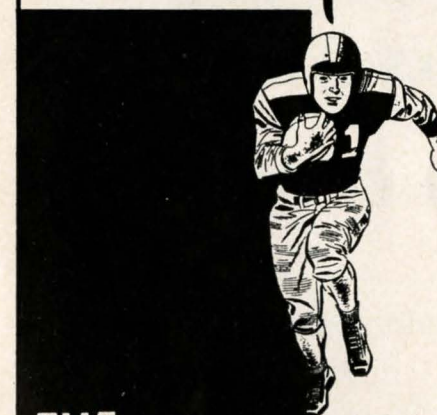

- 125 ROOMS  
SINGLE 4.50 TO 6.50  
DOUBLE 6.50 TO 8.50
- COFFEE SHOP AND DINING ROOM
- POPULAR-PRICED MENU
- FREE PARKING
- 1-DAY LAUNDRY AND VALET SERVICE
- FREE 4-WAY RADIO IN EVERY ROOM
- T V SETS AVAILABLE

THE **Palms** HOTEL

HOTEL OF GRACIOUS LIVING  
COBY BRIEHN, Manager.

21st and Ave. Q



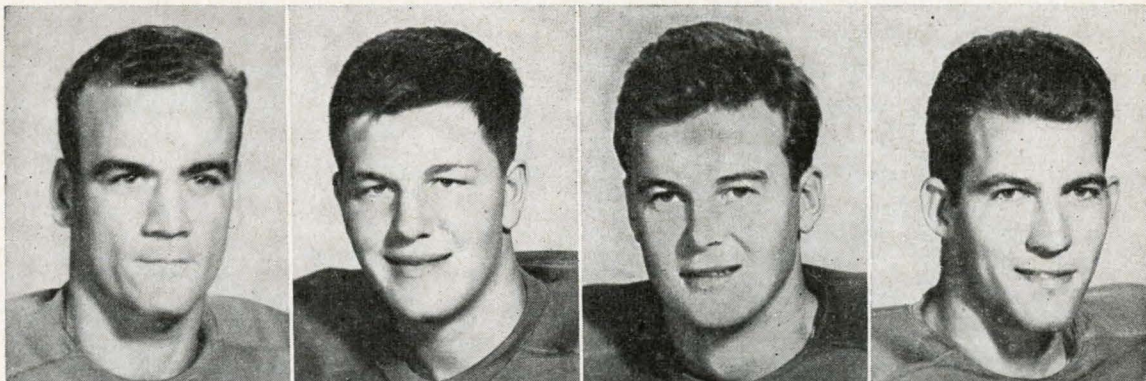

CHARLES BLANTON

BOBBY YOUNG

MACK POGUE

DON HARRIS

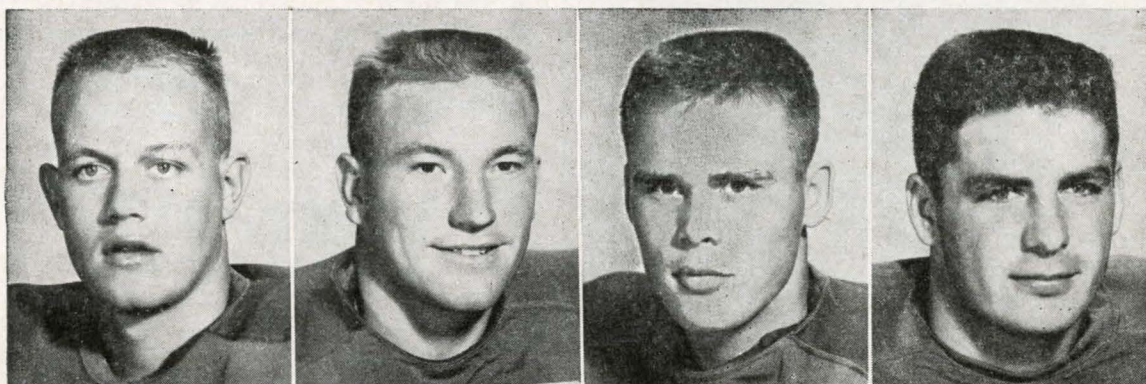

GEORGE CREWS

DON SCHMIDT

HAL BROADFOOT

DOUG CAMPBELL

FIRST! in Ladies  
Fine Foot Wear

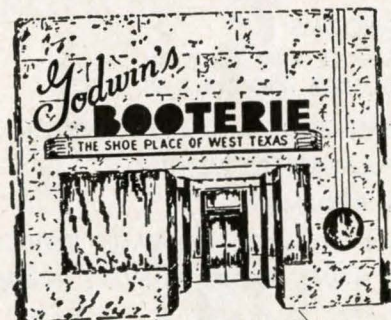

1110 BROADWAY  
LUBBOCK, TEXAS

Care will save your car . . .

Careful driving will save your life

QUICKSALL-PRYOR CO.

J. L. Quicksall, Jr. — Mrs. Lloyd Johnson

AUTOMOBILE SUPPLIES, PARTS AND EQUIPMENT  
— WHOLESALE —

1946-48 Texas Ave.

Phone 5-5783

Lubbock, Texas

# THOMAS JEWELRY

LUCIAN THOMAS, OWNER

GEMS IN QUALITY & SERVICE

1207 College Ave.

Phone 3-6468

DIAMONDS — WATCHES — JEWELRY

CLASS RINGS



FEATURING NATIONALLY ADVERTISED  
BRANDS OF CLOTHING

- Fashion Park Clothes
- Timely Clothes
- Bostonian Shoes
- Countess Mara Ties
- Knox Hats
- Van Heusen Shirts
- Manhattan Shirts
- Mayfair Slacks

THE SHOPPING CENTER FOR MEN

Broadway & Ave. J

You Like It . . .

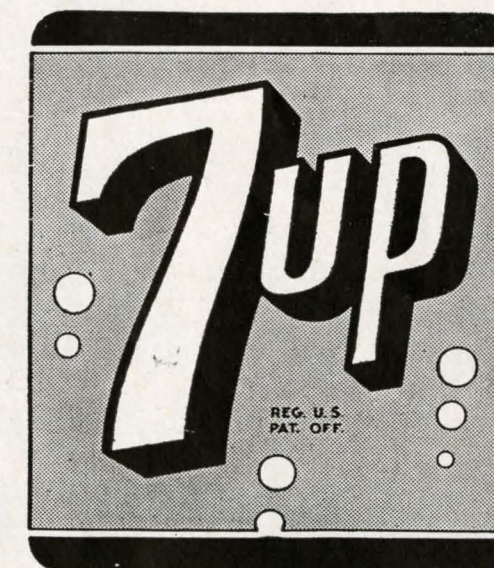

. . . It Likes You

Seven-Up Bottling Co.

Lubbock, Texas



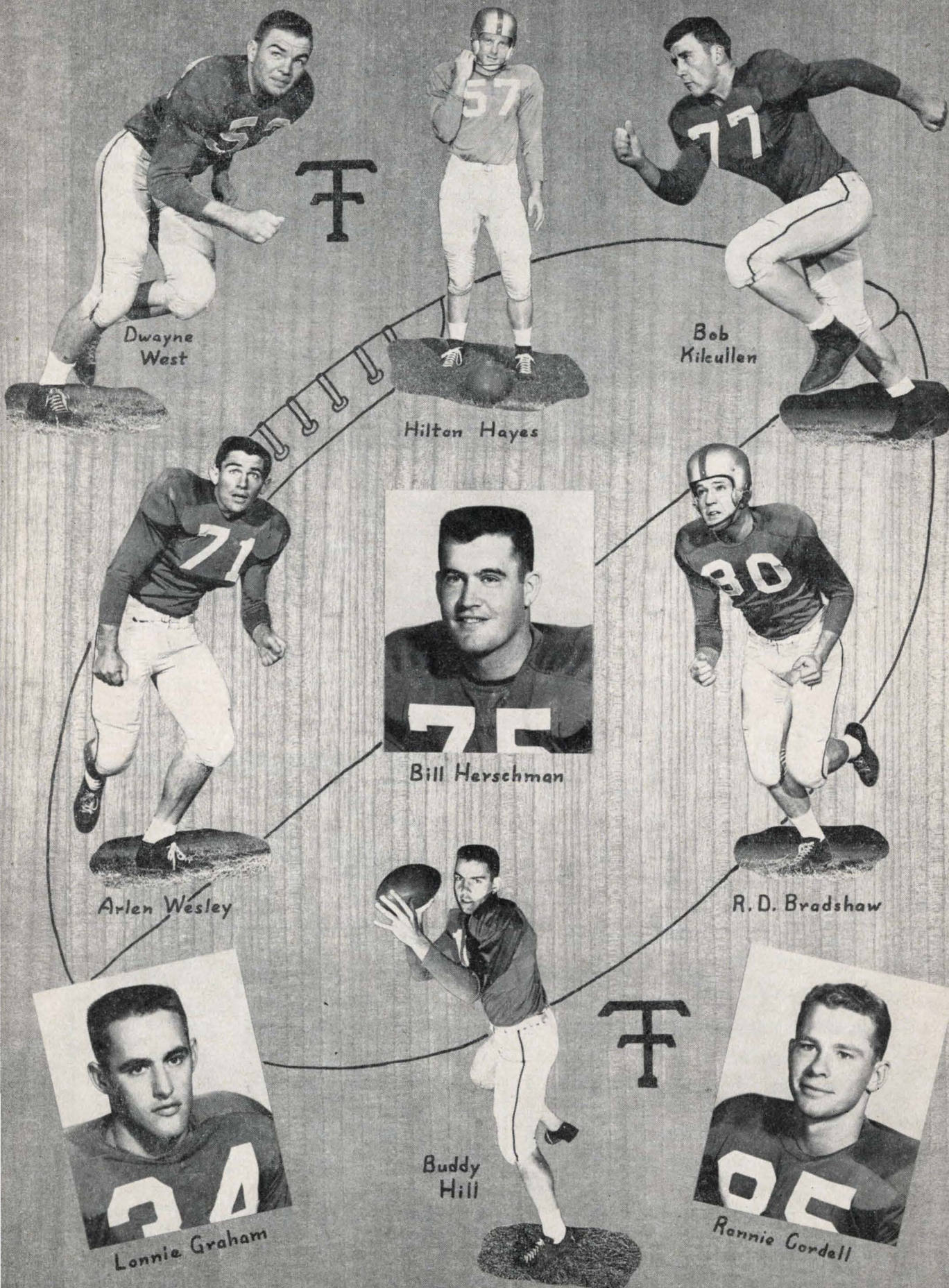

use **BRANIFF's**  
aerial strategy  
and miss the  
highway scrimmage

**BRANIFF**  
*International*  
**AIRWAYS**

In Lubbock, phone 5-8506, Caprock Hotel  
or call your travel agent.



# FOR FUTURE TEXAS TECHSANS

## JUVENILE T-SHIRTS

FOR THE CLASS OF 19??

- FOR SONS
- DAUGHTERS
- GRANDCHILDREN
- NEPHEWS
- NIECES
- FRIENDS

Sizes 2, 4, 6, and 8 year old

**\$1.10** Postpaid Anywhere in the U.S.

Also available in a White Sweat Shirt at

**\$1.65** Postpaid

"MAIL ORDERS FILLED PROMPTLY"

## TEXAS TECH COLLEGE BOOKSTORE

LUBBOCK, TEXAS

OWNED AND OPERATED BY TEXAS TECHNOLOGICAL COLLEGE



Coming up . . .

## BASKETBALL

Polk Robison's basketballers begin their 1954-55 schedule with games in Lubbock against Eastern New Mexico University, Dec. 1, and Abilene Christian College, Dec. 4. Also on the Red Raiders' schedule are contests with Oklahoma A&M, Furman, North Carolina State, Memphis State, and Border Conference members, plus competition in the Canyon Reef Tournament at Snyder and the All-American City Tournament at Owensboro, Kentucky.

## BORDER CONFERENCE

(1953 Football Standings)

Team	CONFERENCE PLAY			Pct.	Pts.	Opp.
	W	L	T			
TEXAS TECH	5	0	0	1.000	236	59
Hardin-Simmons	4	1	0	.800	118	93
Texas Western	4	2	0	.667	141	95
Arizona U.	3	2	0	.600	167	93
Arizona Tempe	1	3	0	.250	86	110
New Mexico A&M	1	4	0	.200	26	208
West Texas State	0	6	0	.000	74	190

Team	FULL SEASON			Pct.	Pts.	Opp.
	W	L	T			
TEXAS TECH	10	1	0	.909	428	154
Texas Western	7	2	0	.778	220	130
Hardin-Simmons	6	5	0	.545	199	211
Arizona	4	5	1	.450	234	181
Arizona State	4	5	1	.450	207	203
New Mexico A&M	2	7	0	.222	56	317
West Texas State	1	8	1	.150	126	236

## FOOTBALL . . .

### 1954 SCHEDULE

- Sept. 18 Texas A&M, College Station, 8 p.m.  
 Sept. 25 West Texas State, Lubbock, 8 p.m. (BC)  
 Oct. 2 Oklahoma A&M, Lubbock, 8 p.m.  
 Oct. 9 Texas Western, Lubbock, 8 p.m. (BC)  
 Oct. 16 Louisiana State, Baton Rouge, La., 8 p.m.  
 Oct. 23 College of the Pacific, Stockton, Calif., 8 p.m.  
 Oct. 30 Open  
 Nov. 6 University of Arizona, Tucson, Ariz., 8 p.m. (BC)  
 Nov. 13 University of Tulsa, Lubbock, 2 p.m. (Homecoming)  
 Nov. 20 University of Houston, Lubbock, 2 p.m.  
 Nov. 27 Hardin-Simmons Univ., Abilene, 2 p.m. (BC)

BC—denotes Border Conference

# Luby's Cafeteria

Ave. J at 14th Street

2410 Broadway

You will like our

SALADS ★ VEGETABLES ★ HOME COOKED MEATS ★ PASTERIES  
AND HOT BREADS



SERVING HOURS

Noon, 11-2:00 — Evenings, 5:00-8:00 P.M.

2410 Broadway, Open on Sundays

14th & J, Open Sunday Noon



TECH FOOTBALL HISTORY															
Year	W	L	T	Pts	PA	Coach	Captains	Year	W	L	T	Pts	PA	Coach	Captains
1925	6	1	2	210	65	E. Y. Freeland	Winfield Nicklaus, fb	1942	4	5	1	111	87	Dell Morgan	Will Albright, g
1926	6	1	3	106	49	E. Y. Freeland	Hurley Carpenter, t								Kenneth Robbins, qb
1927	5	4	0	134	100	E. Y. Freeland	Bruce Reed, g	1943	4	6	0	128	177	Dell Morgan	Game
1928	4	4	1	47	79	E. Y. Freeland	Ransom Walker, b	1944	4	7	0	134	170	Dell Morgan	Game
1929	1	7	2	31	141	G. Higgenbotham	Sid Knowles, g	1945	3	5	2	63	145	Dell Morgan	W. Schlinkman, fb
1930	3	6	0	90	122	Pete Cawthon	Jack Durham, c								Otis Turner, c
1931	6	3	0	150	66	Pete Cawthon	Jack Durham, c	1946	8	3	0	148	116	Dell Morgan	James Reed, b
1932	10	2	0	382	36	Pete Cawthon	Ross Ayers, g								Roger Smith, b
1933	8	1	0	144	30	Pete Cawthon	Elva Baker, t	1947	6	4	0	172	215	Dell Morgan	Bernie Winkler, t
1934	7	2	1	193	84	Pete Cawthon	Malcolm Martin, e								Glen Lewis, b
1935	5	3	2	110	55	Pete Cawthon	Walker Nichols, g		0	1	0	12	13	(Miami) 1	
1936	5	4	1	111	85	Pete Cawthon	Demp Cannon, g	1948	7	3	0	212	116	Dell Morgan	Ernest Hawkins, qb
							Lewis Jones, g								Bobby Williams, c
1937	8	3	0	157	86	Pete Cawthon	Herschel Ramsey, e	1949	7	4	0	174	164	Dell Morgan	John Andrews, t
	0	1	0	6	7	(West Virginia) 1	Lewis Jones, g								James Conley, fb
1938	10	0	0	274	35	Pete Cawthon	Frank Guzik, c		0	1	0	13	20	(San Jose) 3	Earl Jackson, fb
	0	1	0	13	20	(St. Mary's) 2	A. B. Murphy, t	1950	3	8	0	222	241	Dell Morgan	Elbert Johnson, e
1939	5	5	1	150	74	Pete Cawthon	Dixie White, g	1951	6	4	0	276	155	DeWitt Weaver	Jerrell Price, t
1940	9	1	1	241	131	Pete Cawthon	Bill Davis, t								
							Ty Bain, qb		1	0	0	25	14	(College of the Pacific) 1	Aubrey Phillips, c
1941	9	1	0	226	30	Dell Morgan	Lonnie McCurry, g								
	0	1	0	0	6	(Tulsa) 1	Loyce Baillio, g	1952	3	7	1	233	239	DeWitt Weaver	Jim Turner, hb
							Ty Bain, qb								Buddy Barron, g
									10	1	0	428	154	DeWitt Weaver	Don Gray, g
									1	0	0	35	13	(Auburn) 4	Vic Spooner, e
1—Sun Bowl	2—Cotton Bowl	3—Raisin Bowl	4—Gator Bowl	29 yrs.	174	112	16	5148	3354						

1—Sun Bowl 2—Cotton Bowl 3—Raisin Bowl 4—Gator Bowl

### INDIVIDUAL TECH RECORDS

**Punt Return** — 90 yards, Estil Carnes against New Mexico Normal, 1932.

**Rushing** — 206 yards by Walter Schlinkman, (27 carries) against Creighton, 1942.

**Run from Scrimmage** — 88 yards by Bobby Cavazos against Baylor, 1951, and by Glen Lewis against Texas Western, 1948.

**Pass Play** — 90 yards, Ernest Hawkins to Cal Steveson against Texas A&M, 1948.

**Punt** — 85 yards, R. W. Moyers against West Texas State, 1945.

**Kickoff Return** — 100 yards, Jack Kirkpatrick against West Texas State and Tulsa, 1953.

**Pass Interception Return** — 90 yards, Roland Nabors —

Glen Lewis, against New Mexico, 1947; 85, Elmer Tarbox against New Mexico, 1937.

**Most Touchdowns** — 4, G. C. Dowell against DePaul, 1934; Charlie Calhoun against Loyola of the South, 1937; Elmer Tarbox against Oklahoma City, 1938; Bobby Cavazos against Arizona, 1953.

**Yards Passing** — 175, Gene Barnett (8 completions of 24 throws), against St. Mary's, 1939 Cotton Bowl.

**Total Offense** — 267 yards, Junior Arterburn (128 rushing, 139 passing) against Arizona, 1951.

NOTE: These are tentative and incomplete. If you can correct or add to these records, please write Bill Holmes, Sports News Director, Texas Tech.

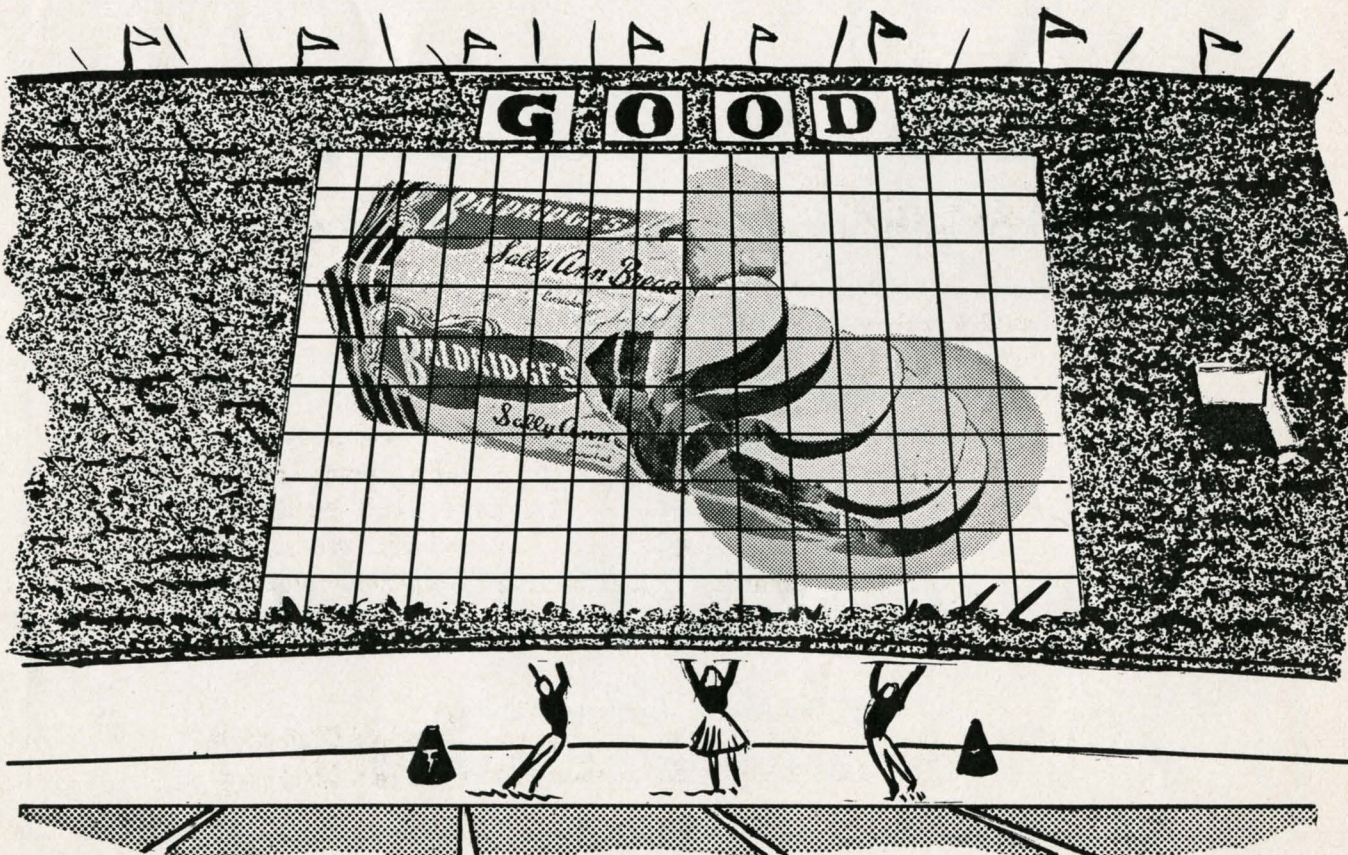

# Planned for Modern Living

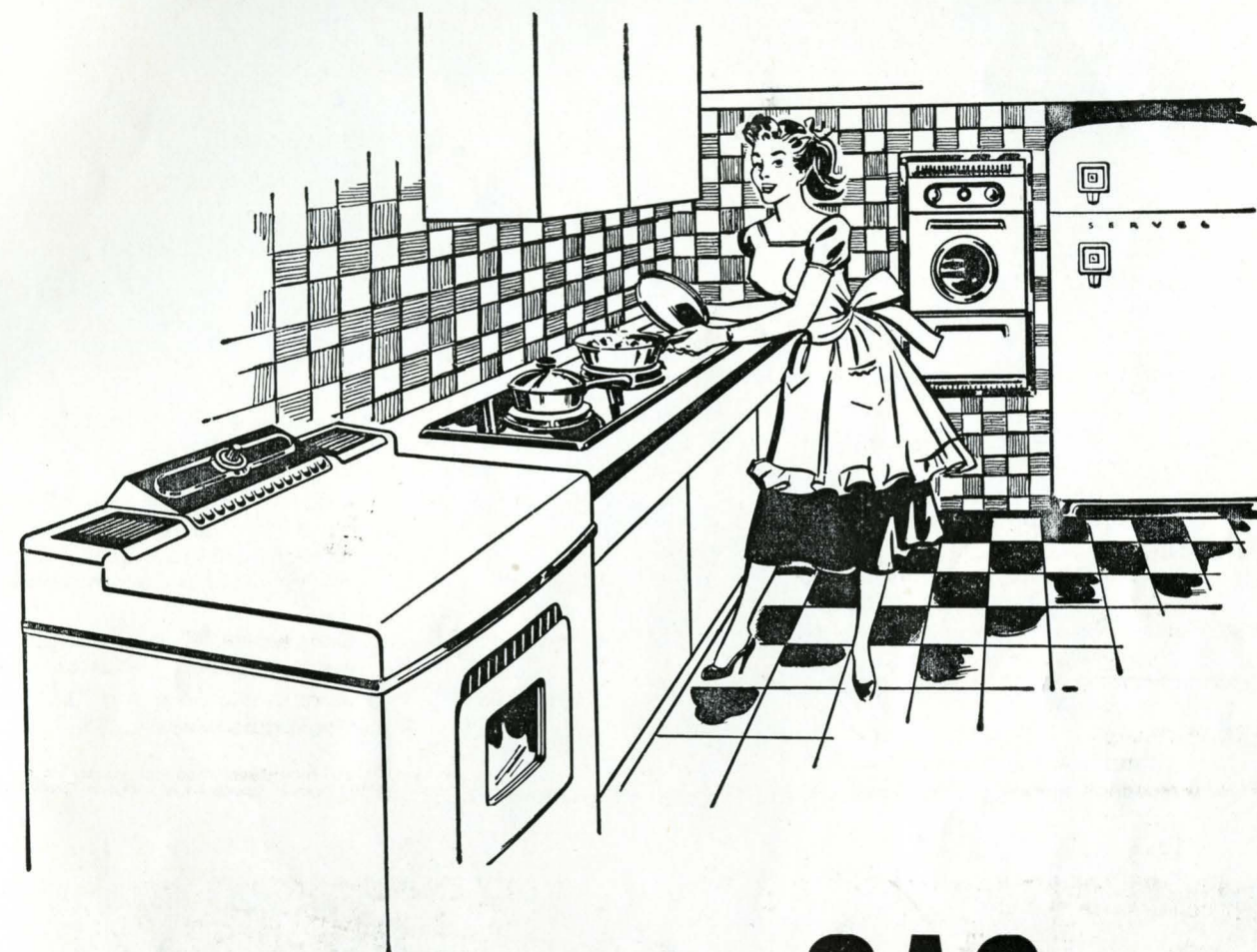

## Naturally it's GAS

Natural gas service makes your home modern because it brings you the very latest in cooking, clothes drying and refrigeration convenience and styling. With top burners handier to your working area and with your oven and broiler installed waist-high in the wall, your kitchen is truly the last word in modern living. Gas clothes dryers also save you time and money... and the Servel gas refrigerator makes IceCircles — automatically. See your gas appliance dealer today. *Plan a modern, completely automatic gas kitchen.*

## Pioneer Natural Gas Company

FUEL FOR A GROWING EMPIRE