

# Confederate Grave Survey Field Note Update

## Grave Registration Submissions Form

### Cemetery Information\* 4/2013

Name: Miami Cemetery

Condition: Good

Size: 1,352 Interments

Country: USA

City: Miami

County: Roberts

State: TEXAS

Location & Directions: GPS Coordinates

Latitude: 35.69953, Longitude: -80.62561

### Veteran Information

First Name\*: George

AKA:

Middle: Washington

Last Name\*: GILL

Suffix:

Enlistment Date:

Rank:

Discharge Date:

Source\*:

Ordinal:

Unit State:

Unit Type:

AKA:

Company:

AKA:

Born Date: 1846-10-6

Born City:

Born County: Yell

Born State: ARK

Born Country: USA

Died Date: 1913-11-24

Died City: Miami

Died State: TEXAS

Died County: Roberts

Died Country: USA

Cemetery Space: S 1/2

Lot: 58

Block: Old Cemetery

Marker Type:

Unit on Marker: NO

Last year seen: 2010

Condition:

Wife's First Name: MARY A

Maiden Name: Thorpe

Mother's Maiden Name: Tenney

## Submitter Information

First Name\*: SANDRA

Last Name\*: BARNES

E-Mail: BARNES2019@GMAIL.COM

Phone\*: 806-236-5542

SCV ID:

Other Affiliation: Texas Society Order of Confederate Rose  
Chapter 51 - Amarillo, TX

## Researchers Comments

(Information Not Submitted To CGR)

1910 Census Roberts Co, TX He answered

C/A to Civil War question. His father

Hiram C Gill served with the

8th Inf Reg ARK Co I

George W Gill

\* Required Information

Return Completed Form to Brigade CGR

## FIND A GRAVE



## Actions

[Begin New Search](#)  
[Refine Last Search](#)  
[Cemetery Lookup](#)  
[Add Burial Records](#)  
[Help with Find A Grave](#)

## Find all Gills in:

- [Miami Cemetery](#)
- [Miami](#)
- [Roberts County](#)
- [Texas](#)
- [Find A Grave](#)

## Top Contributors

## Success Stories

## Discussion Forums

## Find A Grave Store

## Support Find A Grave

## Log In



Advertisement

## George Washington Gill

Memorial

Photos

Flowers

Share

Edit

[Learn about upgrading this memorial...](#)

Birth: Oct. 6, 1846  
 Yell County  
 Arkansas, USA  
 Death: Nov. 24, 1913  
 Miami  
 Roberts County  
 Texas, USA

Added by: [Donna Barnes](#)

## Family links:

## Spouse:

Mary A Thorp Gill (1846 - 1919)

## Children:

Hiram Alford Gill (1874 - 1945)\*  
 Henry Thomas Gill (1878 - 1959)\*  
 James Monroe Gill (1881 - 1952)\*  
 Alonzo Webster Gill (1884 - 1950)\*  
 Claudia Delia Gill Gordon (1886 - 1963)\*

\*Calculated relationship

Burial:  
[Miami Cemetery](#)  
 Miami  
 Roberts County  
 Texas, USA  
 Plot: 58 S1/2 OC ✓

Created by: [Paula Ledford Waller](#)  
 Record added: Sep 28, 2010  
 Find A Grave Memorial# 59336575

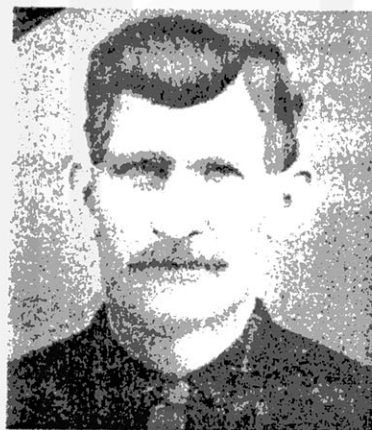
Added by: [Paula Ledford Waller](#)

Add a photo  
 for this person

Request  
 A Photo

Photos may be scaled.  
 Click on image for full size.

Civil War  
 Veteran

- [Paula Ledford Waller](#)  
 Added: Sep. 28, 2010

Leave flowers  
 and a note

Advertisement

## THE GILL FAMILY

The George W. Gill family moved from Yell County, Arkansas in 1889 to what is now Eldorado, Oklahoma, Greer County (old Greer County was between Texas and Indian Territory, so was with Texas but went to Oklahoma when it became a state). Some of the family had already been to the Panhandle and picked their location and in about 1899 they moved to Miami, Texas and bought from Noah McCuiston the farm four miles southeast of Miami which was the Ernest Gordon farm.

George Washington Gill was born in Tennessee on October 6, 1846. He fought in the Civil War. He married Mary A. Thorpe who was born December 16, 1846, in Ouchaita County, Arkansas. The date of their marriage was February 14, 1872 in Yell County, Arkansas.

Their children:

Daughter; Aletha A. —

Born December 23, 1872, Dardnelle, Arkansas

Died December 16, 1884, Buried Stevens County, Caddo, Texas.

Son; Hiram Alford Gill —

Born January 17, 1874, Dardnelle, Arkansas

Died September, 1945, Buried Miami, Texas.

Son; Henry Thomas Gill —

Born June 3, 1878, Caddo, Stevens County, Texas

Died Amarillo, Texas April 14, 1959. Buried Miami, Texas.

Son; James Monroe Gill —

Born March 6, 1881, Caddo, Stevens County, Texas

Died March 19, 1952, buried Miami, Texas.

Son; Alonzo Webster Gill —

Born March 22, 1884, Caddo, Stevens County, Texas

Died April 12, 1950, buried Miami, Texas.

Daughter; Claudia Delia Gill —

Born August 31, 1886, Caddo, Stevens County, Texas. Died December 25, 1963, Pampa, Texas.



Mr. and Mrs. George Washington Gill

George W. Gill died November 24, 1913 in Miami Texas. After his death, Mrs. Gill moved to Miami and built a house where Eddie Brines lives but nearer the creek. He sister, Emma Stanley, lived with her until she became ill and then she stayed with her son, A. W. Gill, until she died, January 20, 1919 in Miami. She is buried in the Miami Cemetery.

By Etta Gi

## HIRAM ALFORD GILL AND OCIE ELLEN CONWAY GILL

Hiram Alford Gill (b. Dardnelle, Arkansas, Yell County January 17, 1874) was the oldest son of George Washington and Mary A. Gill. In June 1900, he married Ocie Ellen Conway (b. January 2, 1879, Rusk, Cherokee County, Texas) at Dryden, Greer County, Texas. The next year they mounted their wagon and stopped in the southwest corner of Hemphill County. The mail and supplies came from Miami, the nearest trading place. If any legal papers needed to be notarized, Alford would go a mile west, cross the line to his brother Henry's place in Robeson County, sign the papers and go back home.

Hiram Alford attended Decatur College in Texas. Ocie was a school teacher.

They were the parents of seven children all born at their homestead: William Edward (b. 1902, now living in Phoenix), Edna Mae (b. 1903, now living in Miami), Alton Alford (b. 1905, now living in Miami), Chester Lee (b. 1906, now living in Miami), George Conway (b. 1907, now living in Crowder, Oklahoma), Mary Oleta (b. 1908, now living in Tipton, Oklahoma), Ross (b. 1913, now living in Miami).

Mary Oleta Gill, born June 15, 1910 in Hemphill County, is the family historian. She recalls a school, Little Star, was built on the Gill Ranch. All the children, with exception of Ross, attended it. They later went to Miami school.

Oleta married Cloyce Price Holland, on January 1958, in Miami. Cloyce Holland is in the Baptist ministry. They now live in Tipton, Oklahoma.

In their later years Alford and Ocie Gill maintained their home in Miami. Alford died in 1945 and Ocie in 1948. Both are buried in Miami Cemetery.

The history of their son, Alton, and his family follows

By Lynn Gill Floyd



Charles and Salli Miller Family Tree Tree pages

Owner

charlesmiller7202

find a person in this tree

**George Washington Gill**Birth **6 Oct 1846** in [Yell, Arkansas, United States](#)Death **24 Nov 1913** in [Miami, Roberts, Texas, USA](#)[View his family tree](#)[View family members](#)

Print

More options ▾

Overview Facts and Sources Media Gallery Comments Member Connect

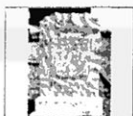
**Media Gallery**

George W. Gi...



George Wash...

[Photos \(2\)](#)[Stories \(0\)](#)[Audio \(0\)](#)[Video \(0\)](#)[\(View All\)](#)**Timeline**

<b>1846</b> 6 Oct	<b>Birth</b> Yell, Arkansas, United States	<a href="#">9 source citations ▸</a>
<b>1850</b> Age: 4	<b>Residence</b> Ruddell, Independence, Arkansas	<a href="#">1 source citation ▸</a>
<b>1850</b> Age: 4	<b>Residence</b> Magazine, Yell, Arkansas	<a href="#">1 source citation ▸</a>
<b>1860</b> Age: 14	<b>Residence</b> Magazine, Yell, Arkansas, United States	<a href="#">1 source citation ▸</a>
<b>1870</b> Age: 24	<b>Residence</b> Magazine, Yell, Arkansas, United States	<a href="#">1 source citation ▸</a>
<b>1872</b> 14 Feb Age: 25	<b>Marriage to Mary Ann Thorpe</b> Yell, Arkansas, United States	
<b>1872</b> 14 Feb Age: 25	<b>Marriage to Mary Ann Thorpe</b> Yell, Arkansas, United States	<a href="#">2 source citations ▸</a>
<b>1880</b> Age: 34	<b>Residence</b> Precinct 2, Stephens, Texas, United States	<a href="#">1 source citation ▸</a>
<b>1900</b> Age: 54	<b>Residence</b> Justice Precincts 1-4, Roberts, Texas	<a href="#">1 source citation ▸</a>

**Family Members**

## Parents

[Hiram Cousins Gill](#)  
1805 – 1855[Malinda Tenney](#)  
1812 – 1870[Show siblings ▸](#)

## Spouse &amp; Children ▾

[Mary Ann Thorpe](#)  
1846 – 1919[Aleyna A Gill](#)  
1872 –[Letha Gill](#)  
1872 – 1900[Hiram Alford Gill](#)  
1874 – 1946[Henry Thomas Gill](#)  
1878 – 1959[James Monroe Gill](#)  
1881 – 1952[Alonzo Webster Gill](#)  
1884 – 1950[Delia Gill](#)  
1886 – 1963[View Family Group Sheet](#)**Source Information****1850 United States Federal Census**☐ 2 citations provide evidence for Name, Birth, Residence**1860 United States Federal Census**☐ 1 citation provides evidence for Name, Birth, Residence**1870 United States Federal Census**☐ 1 citation provides evidence for Name, Birth, Residence**1880 United States Federal Census**☐ 1 citation provides evidence for Name, Birth, Residence

<b>1900</b> Age: 54	<u>Residence</u> Justice Precincts 1-4, Roberts, Texas	<a href="#">1 source citation</a>
<b>1910</b> Age: 64	<u>Residence</u> Justice Precinct 1, Roberts, Texas	<a href="#">1 source citation</a>
<b>1913</b> 24 Nov Age: 67	<u>Death</u> Miami, Roberts, Texas, USA	<a href="#">1 source citation</a>
<u>Residence</u> Yell, Arkansas		<a href="#">1 source citation</a>

[View Details](#)**Comments**[+ Add Comment](#)

No comments have been added yet.

**1900 United States Federal Census**

☐ 1 citation provides evidence for Name, Birth, Residence, Marriage

**1910 United States Federal Census**

☐ 1 citation provides evidence for Name, Birth, Residence

**Ancestry Family Trees**

This citation provides evidence for George Washington Gill

**Arkansas, County Marriages Index, 1837-1957**

☐ 1 citation provides evidence for Name, Birth, Marriage, Residence

**Web: Texas, Find A Grave Index, 1836-2011**

☐ 1 citation provides evidence for Name, Birth, Death

[View All Sources](#)**Web Links**

There are no weblinks available for this person.

[Search The Web For George Washington Gill](#)



ancestry

8<sup>th</sup> Inf ARK.  
Regiment CO ICharles and Salli Miller Family Tree  Free pages

Owner charlesmiller7262

Find a person in this tree

## Hiram Cousins Gill

Birth **1805** in Glasgow, Barron County, Kentucky, United StatesDeath **Mar 1855** in Yell, Arkansas, United States[View his family tree](#)[View family members](#)[Print](#)[More options](#)[Overview](#) [Facts and Sources](#) [Media Gallery](#) [Comments](#) [Member Connect](#)

## Media Gallery



Story



Story

[Hiram Gill](#)[8th Infantr](#)[U.S. Genera](#)[Photos \(1\)](#)[Stories \(2\)](#)[Audio \(0\)](#)[Video \(0\)](#)[\(View All\)](#)

## Timeline

1805

## Birth

Glasgow, Barron County, Kentucky, United States

[3 source citations](#)

1830

## Marriage to Malinda Tenney

Age: 25 Tennessee, USA

[1 source citation](#)

1850

## Residence

Age: 45 Magazine, Yell, Arkansas

[1 source citation](#)

1850

## Residence

Age: 45 Magazine, Yell, Arkansas

[1 source citation](#)

1855

## Death

Mar Yell, Arkansas, United States  
Age: 50[1 source citation](#)

## Residence

USA

[1 source citation](#)

## Residence

USA

[1 source citation](#)

## Residence

USA

## Residence

USA

[1 source citation](#)

## Family Members

## Parents

[George Washington Gill](#)  
1753 – 1833[Jennette Hamilton](#)  
1763 – 1840[Show siblings](#)

## Spouse &amp; Children

[Malinda Tenney](#)  
1812 – 1870[Mary Jane Gill](#)  
1827 – 1869[Darinda S Gill](#)  
1833 –[Martha Gill](#)  
1834 –[William H Gill](#)  
1836 –[James A Gill](#)  
1837 –[Malinda Tenney Gill](#)  
1837 –[Almira P Gill](#)  
1839 –[Caroline Gill](#)  
1841 –[Murray A Gill](#)  
1842 –[Marion A Gill](#)  
1843 –[George Washington Gill](#) ✓  
1846 – 1913[Rhoda Gill](#)  
1848 –[Hiram C Gill](#)  
1855 – 1936[View Family Group Sheet](#)

## Source Information

[1850 United States Federal Census](#)

Residence

USA

[1 source citation](#) ▶1 citation provides evidence for **Name, Birth, Residence**Residence

USA

[1 source citation](#) ▶Ancestry Family Trees

This citation provides evidence for Hiram Cousins Gill

Residence

USA

[1 source citation](#) ▶Ancestry Family Trees1 citation provides evidence for **Name**Residence

USA

[1 source citation](#) ▶Arkansas Marriages, 1779-19921 citation provides evidence for **Marriage**Residence

USA

[1 source citation](#) ▶U.S. Army, Register of Enlistments, 1798-19142 citations provide evidence for **Name, Birth**Residence

USA

[1 source citation](#) ▶U.S. Civil War Soldier Records and Profiles2 citations provide evidence for **Name, Residence**Residence

USA

[1 source citation](#) ▶U.S. Civil War Soldiers, 1861-18651 citation provides evidence for **Name**Residence

USA

[1 source citation](#) ▶U.S. General Land Office Records, 1796-19074 citations provide evidence for **Name, Residence**Residence

USA

[1 source citation](#) ▶U.S. Returns from Regular Army Infantry Regiments, 1821-19161 citation provides evidence for **Name, Residence**Residence

USA

[1 source citation](#) ▶[View All Sources](#)[View Details](#)**Web Links***There are no weblinks available for this person.***Comments**[+ Add Comment](#)[Search The Web For Hiram Cousins Gill](#)*No comments have been added yet.*



ancestry.com familyhistory9000 Upgrade Get Help

Home Family Trees Search DNA Collaborate Learning Center Publish Shop Hire An Expert

Children (9)

Aleyna A Gill	B: 1872
Letha Gill	B: 1872
Hiram Alford Gill	B: 1874
Samuel Addison Gill	B: 1877
Mary Ann Thorpe	B: 1879

**George W Gill**  
 B: 06 Oct 1846 in Yell County, Arkansas, USA  
 D: 24 Nov 1913 in Miami, Roberts, Texas

Mary Ann Thorpe B: 16 Dec 1846 in Ouachita County, Arkansas, USA Other spouses (1)

Parents

Hiram Cousins Gill  
 1805-1855  
 Melinda Tenny  
 1812-1870

**1860 United States Federal Census**

Name: **Geo W Gill**  
 Age in 1860: **14**  
 Birth Year: **abt 1846**  
 Birthplace: **Arkansas**  
 Home in 1860: **Magazine, Yell, Arkansas** ✓  
 Gender: **Male**  
 Post Office: **Dardanelle**  
 Value of real estate: [View image](#)

Household Members:

Name	Age
<a href="#">Malinda Gill</a>	47
<a href="#">Dinnda Gill</a>	36
<a href="#">Malinda Tenny Gill</a>	30
<a href="#">M Alex D Gill</a>	17
<a href="#">Geo W Gill</a>	14 ✓
<a href="#">Marion Gill</a>	13
<a href="#">Susan E Gill</a>	7
<a href="#">Hiram C Gill</a>	4

**Source Citation:** Year: 1860; Census Place: Magazine, Yell, Arkansas; Roll: M653\_52; Page: 1045; Image: 573; Family History Library Film: 803052

**Source Information:**  
 Ancestry.com. 1860 United States Federal Census [database online]. Provo, UT, USA: Ancestry.com Operations, Inc., 2009. Images reproduced by FamilySearch

**THE NATIONAL ARCHIVES**  
 ARCHIVES.GOV

Original data: 1860 U.S. census, population schedule. NARA microfilm publication M653, 1,438 rolls. Washington, D.C.: National Archives and Records Administration, n.d.

**Description:**  
 This database is an index to individuals enumerated in the 1860 United States Federal Census, the Eighth Census of the United States. Census takers recorded many details including each person's name, age as of the census day, sex, color, birthplace, occupation of males over age fifteen, and more. No relationships were shown between members of a household. Additionally, the names of those listed on the population schedule are linked to actual images of the 1860 Federal Census. [Learn more...](#)

Contact Us Ancestry.com Blog Affiliates Gift Memberships Careers Visit our other sites: United States

© 1997-2013 Ancestry.com | Corporate Information | Privacy | Terms and Conditions

ancestry.com 1 familyhistory9000 Upgrade Get Help

Home Family Trees Search DNA Collaborate Learning Center Publish Shop Hire An Expert

Children (9)

- Aleyna A Gill B: 1872
- Letha Gill B: 1872
- Hiram Alford Gill B: 1874
- Samuel Addison Gill B: 1877
- Mary Ann Thorpe B: 1879

**George W Gill**

B: 06 Oct 1846 in Yell County, Arkansas, USA  
D: 24 Nov 1913 in Miami, Roberts, Texas

Mary Ann Thorpe B: 16 Dec 1846 in Ouachita County, Arkansas, USA [Other spouses \(1\)](#)

Parents

- Hiram Cousins Gill 1805-1855
- Melinda Tenny 1812-1870

**1870 United States Federal Census**

Name: **George W Gill**

Age in 1870: **23**

Birth Year: **abt 1847**

Birthplace: **Arkansas**

Home in 1870: **Magazine, Yell, Arkansas**

Race: **White**

Gender: **Male**

Post Office: **Dardanelle**

Value of real estate: [View image](#)

Household Members:

Name	Age
<a href="#">George W Gill</a>	23
<a href="#">Lucinda C Gill</a>	40
<a href="#">Eliza A Wynham</a>	16
<a href="#">Parale Wynham</a>	14
<a href="#">Martha J Wynham</a>	13
<a href="#">Hiram C Wynham</a>	15

**Source Citation:** Year: 1870, Census  
Place: Magazine, Yell, Arkansas, Roll: M593\_67; Page: 579B; Image: 574; Family History Library Film: 545566.

**Source Information:**  
Ancestry.com: 1870 United States Federal Census [database online]. Provo, UT, USA: Ancestry.com Operations, Inc., 2009. Images reproduced by FamilySearch.

**Original data:**

- 1870 U.S. census, population schedules. NARA microfilm publication M593, 1,761 rolls. Washington, D.C.: National Archives and Records Administration, n.d.
- Minnesota census schedules for 1870. NARA microfilm publication T132, 13 rolls. Washington, D.C.: National Archives and Records Administration, n.d.

**Description:**  
This database is an index to individuals enumerated in the 1870 United States Federal Census, the Ninth Census of the United States. Census takers recorded many details including each person's name, age at last birthday, sex, color, birthplace, occupation, and more. No relationships were shown between members of a household. Additionally, the names of those listed on the population schedule are linked to actual images of the 1870 Federal Census. [Learn more...](#)

Contact Us Ancestry.com Blog Affiliates Gift Memberships Careers Visit our other sites: United States

© 1997-2013 Ancestry.com | Corporate Information | Privacy | Terms and Conditions

## Children (9)

Aleyna A Gill B: 1872  
 Letha Gill B: 1872  
 Hiram Alford Gill B: 1874  
 Samuel Addison Gill B: 1877  
 Mary Thomas Gill B: 1870

**George W Gill**

B: 06 Oct 1846 in Yell County, Arkansas, USA  
 D: 24 Nov 1913 in Miami, Roberts, Texas

Mary Ann Thorpe B: 16 Dec 1846 in Ouachita County, Arkansas, USA

Other spouses (1)

## Parents

Hiram Cousins Gill  
 1805-1855  
 Melinda Tenny  
 1812-1870

Name: **George W. Gill**  
[George Washington Gill]

Age: 35

Birth Year: abt 1845

Birthplace: Arkansas

Home in 1880: Precinct 2, Stephens, Texas

Race: White

Gender: Male

Relation to Head of House: Self (Head)

Marital Status: Married

Spouse's Name: Mary A. Gill

Father's Birthplace: Kentucky

Mother's Birthplace: Tennessee

Neighbors: [View others on page](#)

Occupation: Farmer

Cannot read/write:

Blind: [View image](#)

Deaf and dumb:

Otherwise disabled:

Idiotic or insane:

Household Members:

Name

Age

George W. Gill 35

Mary A. Gill 32

Letha Gill 8

Hiram Gill 6

Henry F. Gill 2

William Riddle 23

Source Citation: Year: 1880, Census Place: Precinct 2, Stephens, Texas; Roll: 1327; Family History Film: 1255327; Page: 482B, Enumeration District: 171, .

## Source Information:



Ancestry.com and The Church of Jesus Christ of Latter-day Saints 1880 United States Federal Census [database on-line]. Provo, UT, USA: Ancestry.com Operations Inc., 2010. 1880 U.S. Census Index provided by The Church of Jesus Christ of Latter-day Saints © Copyright 1999 Intellectual Reserve, Inc. All rights reserved. All use is subject to the limited use license and other terms and conditions applicable to this site.

Original data: Tenth Census of the United States, 1880. (NARA microfilm publication T9, 1,454 rolls). Records of the Bureau of the Census, Record Group 29. National Archives, Washington, D.C.

## Description:

This database is an index to 50 million individuals enumerated in the 1880 United States Federal Census. Census takers recorded many details including each person's name, address, occupation, relationship to the head of household, race, sex, age at last birthday, marital status, place of birth, parents' place of birth. Additionally, the names of those listed on the population schedule are linked to actual images of the 1880 Federal Census. [Learn more...](#)

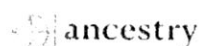

familyhistory9000

Upgrade

Get Help

[Home](#) [Family Trees](#) [Search](#) [DNA](#) [Collaborate](#) [Learning Center](#) [Publish](#) [Shop](#) [Hire An Expert](#)

## Children (9)

Aleyna A Gill B: 1872  
 Letha Gill B: 1872  
 Hiram Alford Gill B: 1874  
 Samuel Addison Gill B: 1877  
 Mary Thomas Gill B: 1870

**George W Gill**

B: 06 Oct 1846 in Yell County, Arkansas, USA  
 D: 24 Nov 1913 in Miami, Roberts, Texas

Mary Ann Thorpe B: 16 Dec 1846 in Ouachita County, Arkansas, USA

[Other spouses \(1\)](#)

## Parents

Hiram Cousins Gill 1805-1855  
 Melinda Tenny 1812-1870

Name: **George Gill**  
[\[George Washington Gill\]](#)

Age: 53

Birth Date: Oct 1846

Birthplace: Arkansas

Home in 1900: Justice Precinct 1, Roberts, Texas  
[\[Roberts\]](#)

Race: White

Gender: Male

Relation to Head of House: Head

Marital Status: Married

Spouse's Name: Mary A Gill

Marriage Year: 1872

Years Married: 28

Father's Birthplace: Kentucky

Mother's Birthplace: Tennessee

Occupation: [View on Image](#)

Neighbors: [View others on page](#)

Household Members:

Name	Age
<a href="#">George Gill</a>	53
<a href="#">Mary A Gill</a>	53
<a href="#">Henry T Gill</a>	22
<a href="#">James M Gill</a>	20
<a href="#">Alonzo W Gill</a>	16
<a href="#">Delia Gill</a>	13
<a href="#">William H Conley</a>	18
<a href="#">Aloire McGurnsie</a>	21

Source Citation: Year: 1900; Census Place: Justice Precinct 1, Roberts, Texas; Roll: 1641, Page: 6A, Enumeration District: 0081, FHL microfilm: 1241641

## Source Information:

Ancestry.com. 1900 United States Federal Census [database online]. Provo, UT, USA: Ancestry.com Operations Inc, 2004.



Original data: United States of America, Bureau of the Census. *Twelfth Census of the United States, 1900*. Washington, D.C.: National Archives and Records Administration, 1900. T623, 1854 rolls.

## Description:

This database is an index to individuals enumerated in the 1900 United States Federal Census, the Twelfth Census of the United States. Census takers recorded many details including each person's name, address, relationship to the head of household, color or race, sex, month and year of birth, age at last birthday, marital status, number of years married, the total number of children born of the mother, the number of those children living, birthplace, birthplace of father and mother, if the individual was foreign born, the year of immigration and the number of years in the United States, the citizenship status of foreign-born individuals over age twenty-one, occupation, and

ancestry.com familyhistory9000 Upgrade Get Help

Home Family Trees Search DNA Collaborate Learning Center Publish Shop Hire An Expert

Children (9)

Aleya A Gill	B: 1872
Letha Gill	B: 1872
Hiram Alford Gill	B: 1874
Samuel Addison Gill	B: 1877
Mary Thomas Gill	B: 1878

 **George W Gill**  
B: 06 Oct 1846 in Yell County, Arkansas, USA  
D: 24 Nov 1913 in Miami, Roberts, Texas

Parents

Hiram Cousins Gill	1805-1855
Melinda Tenny	1812-1870

Mary Ann Thorpe B: 16 Dec 1846 in Ouachita County, Arkansas, USA [Other spouses \(1\)](#)

**1910 United States Federal Census**

Name: **George W Gill**  
Age in 1910: **64**  
Birth Year: **1846**  
Birthplace: **Arkansas**  
Home in 1910: **Justice Precinct 1, Roberts, Texas** ✓  
Race: **White**  
Gender: **Male**  
Relation to Head of House: **Head**  
Marital Status: **Married**  
Spouse's Name: **Mary A Gill**  
Father's Birthplace: **Kentucky**  
Mother's Birthplace: **Tennessee**  
Neighbors: [View others on page](#)  
Household Members: **George W Gill**  
**Mary A Gill**

Age **64** ✓  
**63**

Source Citation: Year: 1910, Census Place: Justice Precinct 1, Roberts, Texas; Roll: T624\_1583; Page: 14A; Enumeration District: 0207; , FHL microfilm: 1375596.

Source Information: Ancestry.com. 1910 United States Federal Census [database online]. Provo, UT, USA: Ancestry.com Operations Inc, 2006.



Original data: Thirteenth Census of the United States, 1910 (NARA microfilm publication T624, 1,178 rolls). Records of the Bureau of the Census, Record Group 29. National Archives, Washington, D.C. For details on the contents of the film numbers, visit the following NARA web page: [NARA](#)

Description: This database is an index to the head of households enumerated in the 1910 United States Federal Census, the Thirteenth Census of the United States. In addition, each indexed name is linked to actual images of the 1910 Federal Census. The information recorded in the census includes: name, relationship to head of family, age at last birthday, sex, color or race, whether single, married, widowed, or divorced, birthplace, birthplace of father and mother, and more. [Learn more...](#)

Contact Us Ancestry.com Blog Affiliates Gift Memberships Careers Visit our other sites: United States

© 1997-2013 Ancestry.com | Corporate Information | Privacy | Terms and Conditions

## 1910 United States Federal Census record for George W Gill

STATE: *Ark.* COUNTY: *Justice Precinct 1, Roberts, Texas* DEPARTMENT OF COMMERCE AND LABOR BUREAU OF THE CENSUS  
THIRTEENTH CENSUS OF THE UNITED STATES: 1910 POPULATION

NAME: *George W Gill* AGE: *64* SEX: *M* RACE: *White* BIRTHPLACE: *Kentucky* HOME IN 1910: *Justice Precinct 1, Roberts, Texas*

RELATION TO HEAD OF HOUSE: *Head* MARRIAGE STATUS: *Married* SPOUSE'S NAME: *Mary A Gill* FATHER'S BIRTHPLACE: *Kentucky* MOTHER'S BIRTHPLACE: *Tennessee*

EDUCATION: *10 years* OCCUPATION: *Farmer* VALUE OF REAL ESTATE: *\$1000* VALUE OF PERSONAL ESTATE: *\$500*

ENumeration District: *0207* Image: *1375596*

## Record Index

## Source Information

**Name:** George W Gill  
**Age in 1910:** 64  
**Birth Year:** 1846  
**Birthplace:** Arkansas  
**Home in 1910:** Justice Precinct 1, Roberts, Texas  
**Race:** White  
**Gender:** Male  
**Relation to Head of House:** Head  
**Marital Status:** Married  
**Spouse's Name:** Mary A Gill  
**Father's Birthplace:** Kentucky  
**Mother's Birthplace:** Tennessee

**Record URL:** <http://search.ancestry.com/cgi-bin/sse.dll?h=28489913&db=1910USCenIndex&indiv=try>

**Source Citation:** Year: 1910; Census Place: Justice Precinct 1, Roberts, Texas; Roll: T624\_1583; Page: 144; Enumeration District: 0207; Image: ; FHL microfilm: 1375596.

## Source Information:



Ancestry.com. 1910 United States Federal Census [database online]. Provo, UT, USA: Ancestry.com Operations Inc, 2006.

Original data: Thirteenth Census of the United States, 1910 (NARA microfilm publication T624, 1,178 rolls). Records of the Bureau of the Census, Record Group 29. National Archives, Washington, D.C. For details on the contents of the film numbers, visit the following NARA web page: [NARA](http://www.nara.gov)

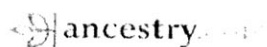

familyhistory9000

Upgrade

Get Help

Home

Family Trees ▾

Search

DNA ▾

Collaborate ▾

Learning Center ▾

Publish

Shop

Hire An Expert

## Arkansas, Confederate Pension Records, 1891-1935

Name: **George Washington Gill**  
Residence: Sebastian, Arkansas  
Location:  
State Served: Tennessee  
From:  
Division: Infantry  
Company: H  
Regiment: Sebastian  
Vet Application Year: 1913  
Comments: approved

**Source Citation:** Arkansas History Commission; Application Number: 11534.

**Source Information:**

Ancestry.com. *Arkansas, Confederate Pension Records, 1891-1935* [database on-line]. Provo, UT, USA: Ancestry.com Operations, Inc., 2011.

While this database does not include images of records, photocopies can be ordered from the Arkansas History Commission. You can access their order form [here](#).

Original data:

*Arkansas Confederate Pension Records*. Digital database. Little Rock, Arkansas: Arkansas History Commission.

**Description:**

This digital database from the Arkansas History Commission extracts details on Confederate veterans and widows from Arkansas Confederate pension records from the years 1891-1939. [Learn more...](#)

not  
our  
man

Contact Us | Ancestry.com Blog | Affiliates | Gift Memberships | Careers

Visit our other sites: [United States](#)

© 1997-2013 Ancestry.com | Corporate Information | Privacy | Terms and Conditions



## Web: Oklahoma, Find A Grave Index, 1834-2011

Name: **George Washington Gill**  
Birth Date: 28 Dec 1836  
Age at Death: 79  
Death Date: 11 Sep 1916  
Burial Place: Norman, Cleveland County, Oklahoma, USA  
URL: <http://www.findagrave.com/cgi-...>

This record is not from Ancestry and will open in a new window. You may need to search for the record when the web page opens. For more information on web records, [click here](#).

You will need to log-in or [register](#) to save this record to your tree.

**Source Information:**

Ancestry.com. Web: Oklahoma, Find A Grave Index, 1834-2011 [database on-line]. Provo, UT, USA: Ancestry.com Operations, Inc., 2012.  
Original data: Find A Grave. Find A Grave. <http://www.findagrave.com/cgi-bin/fg.cgi>; accessed 29 February 2012.

**Description:**

All data in this third-party database was obtained from Find a Grave. Ancestry.com does not support or make corrections or changes to the original database. [Learn more...](#)

*Not  
our man*