

R/F: Texas Tech ~~Unclassified~~ 1963-64

Southern Methodist

Welcome Dads!

YOU ARE TECH'S GUESTS OF HONOR

NCAA



Member



TEXAS TECH

SALUTE TO Matty Bell



40 years of service to Southwest Conference institutions.

SALUTE TO GREATNESS



This Dads Day marks the formal induction to the
Hall of Honor
of Charles W. Wooldridge and George Langford who have served Texas Tech's Athletic Program with distinction.

(See Page 19)



WOOLDRIDGE



LANGFORD

OFFICIAL PROGRAM

Program 49¢
State Tax 01¢ **50¢**

Program Sales Benefit
Alpha Phi Omega —
Men's Service Fraternity

OCTOBER 24, 1964 • JONES STADIUM • LUBBOCK, TEXAS



THAT LITTLE EXTRA
S-T-R-E-T-C-H . . .

**MAKES
YOU THE
WINNER**

SHOP

Furr's
SUPER MARKETS

DINE at FURR'S CAFETERIAS

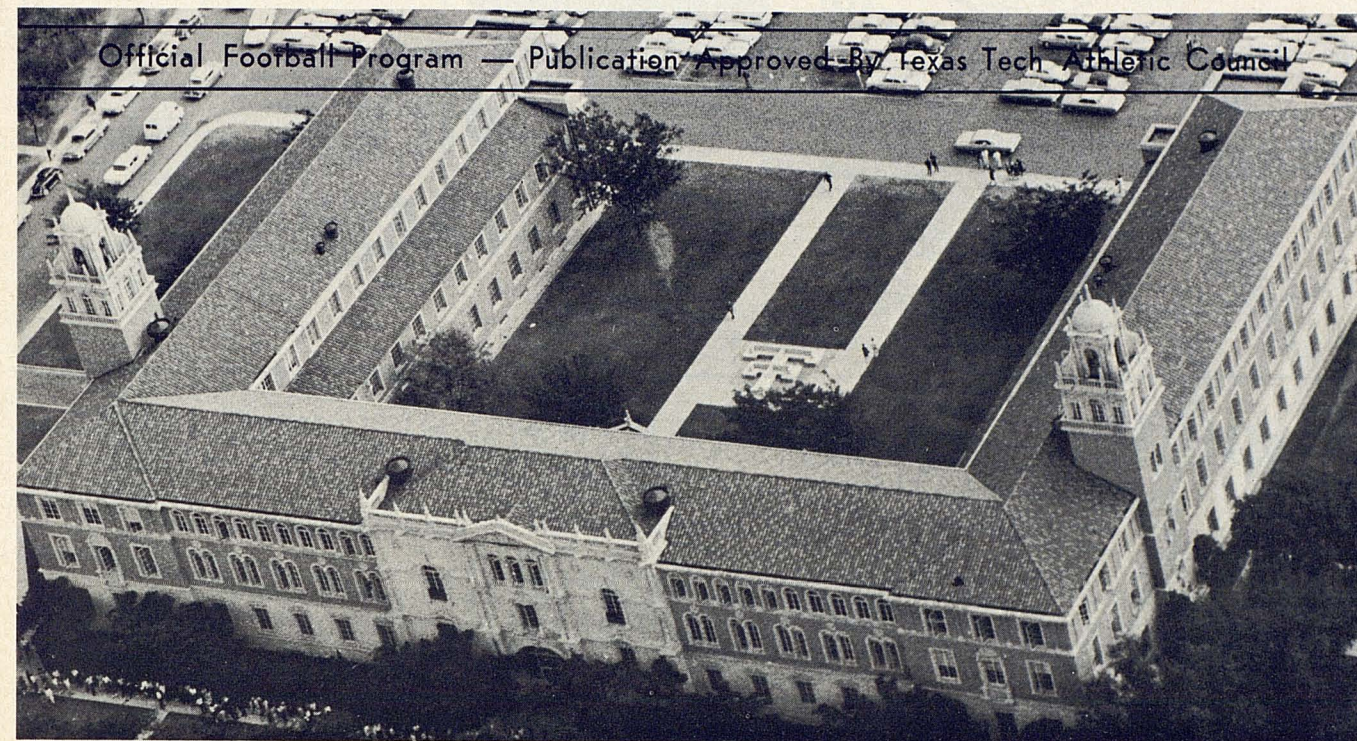

Official Football Program — Publication Approved By Texas Tech Athletic Council



Administration



DR. W. M. PEARCE
Vice President for
Academic Affairs



M. L. PENNINGTON
Vice President for
Business Affairs



W. H. BUTTERFIELD
Vice President for
Development



DR. R. C. GOODWIN
President

The Ford Place
New & Used Cars - Trucks - Service - Leasing
MORE

LUBBOCK AUTO CO. INC.

PO 5-5524

9th & TEXAS / 9th & J / 4th & A / 100% Home-Owned

Ford
FOR YOUR MONEY

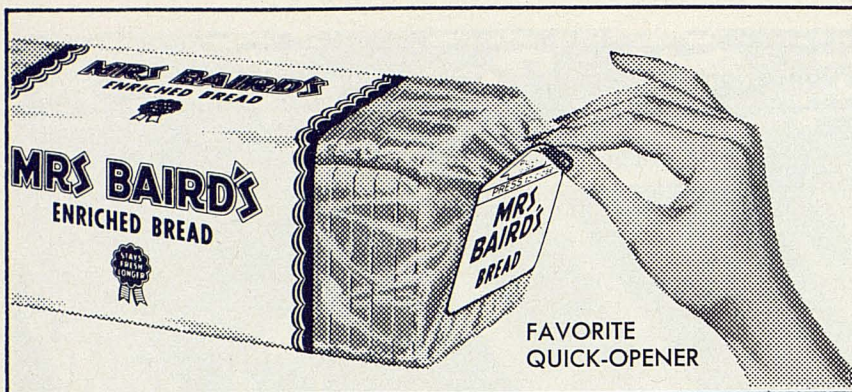

PICK FRESHNESS

FAVORITE QUICK-OPENER

STADIUM SERVICES: CLIFFORD B. AND AUDREY JONES STADIUM TEXAS TECHNOLOGICAL COLLEGE

Stadium Capacity, 41,500; opened in September, 1947; Press Box and Special Option Seat Air Conditioned Booth opened in 1959.

EMERGENCY CALLS: The Public Address System will be used for emergency calls only. These may be placed by calling PO2-0296. Incoming calls for Doctors are accepted at PO2-9814 and PO2-9694. Doctor's "numbers" will be called on the PA system, and may be answered at telephone at elevator entrance west stand.

PUBLIC TELEPHONES: Several booths are located on the ground level concourse in both east and west stands.

REST ROOMS: These are located on the ground level concourse at north and south ends of each of the stands.

LOST AND FOUND ARTICLES: These are taken to the Athletic Department offices immediately following the game. Persons should check here at that time and no later than Monday following a game. Offices are in building at south end of stadium on 6th Street.

CONCESSIONS: Refreshment service is provided on ground level concourse in both stands and throughout the stadium by professional concessionaires under contract with Texas Technological College. Only products of outstanding quality are offered. Official prices of these products are posted in the concession stands.

SAFETY PRECAUTIONS: A sizable contingent of Lubbock and Campus police officers, assisted by parking lot attendants and stadium ushers are on duty to assist in parking cars and seating fans. Your cooperation in following their directions will be beneficial to all. Aisles and concourses in the stadium are to be kept clear at all times. A carefully studied parking and traffic flow plan allows easy entry and exit from parking areas.

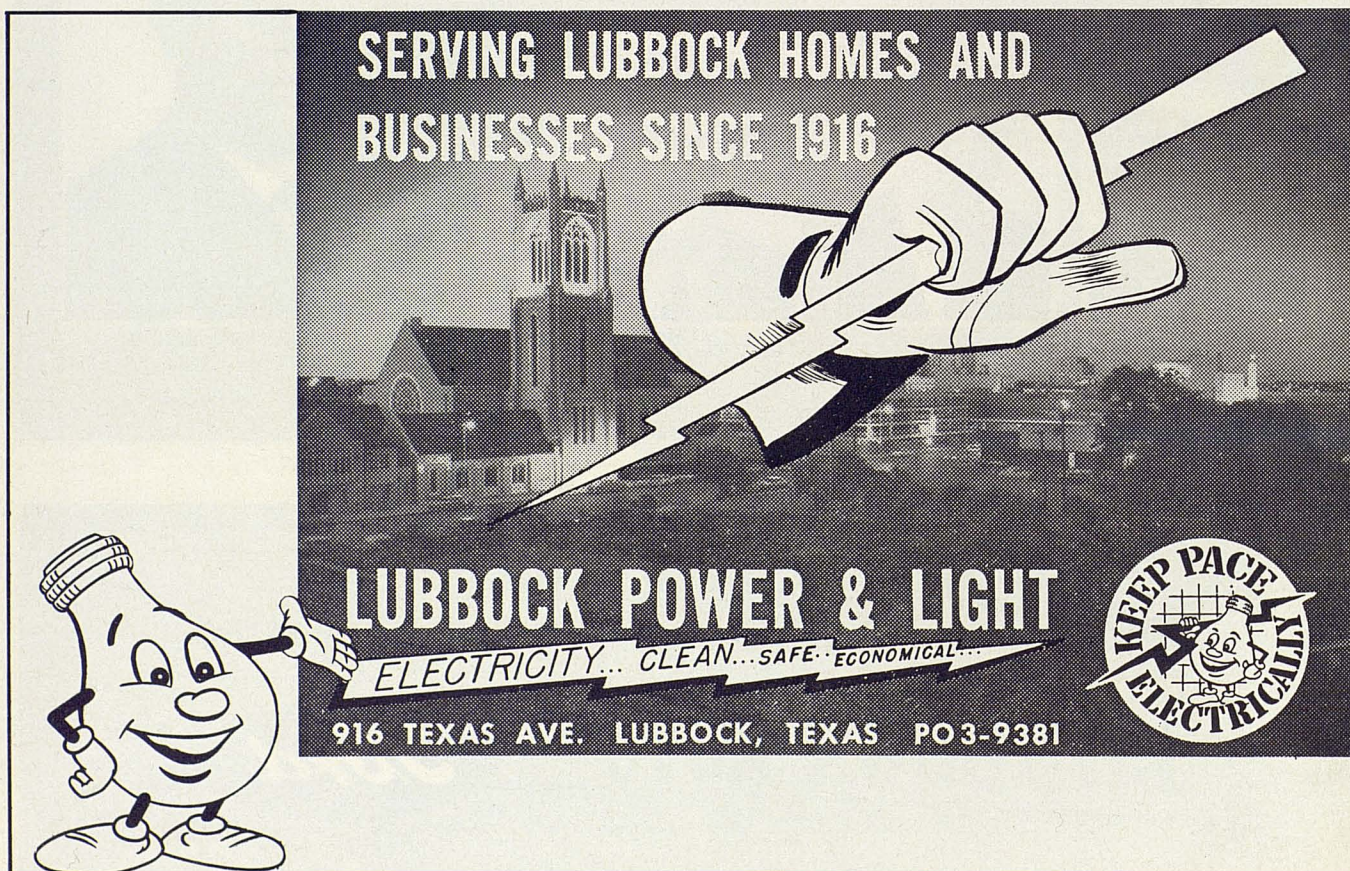

SERVING LUBBOCK HOMES AND BUSINESSES SINCE 1916

LUBBOCK POWER & LIGHT

ELECTRICITY... CLEAN... SAFE... ECONOMICAL...

916 TEXAS AVE. LUBBOCK, TEXAS PO3-9381

KEEP PACE ELECTRICALLY



INSIDE BOOTHS

AT 48th ST. and AVE. Q

ORDER STATIONS

FOR SPEEDY ELECTRONIC SERVICE!

- ✓ NO CAR HOPS! NO TIPS!
- ✓ NO LONG WAITING!
- ✓ PLENTY OF PARKING SPACE

A Complete Menu of America's Most Popular Foods, Expertly and Tastefully Prepared!

2 UNITS

Char-King

DRIVE-UP RESTAURANT

UNIT NO. 1

4411 BROWNFIELD HWY.

UNIT NO. 2

48th ST. and AVE. Q

VISIT OUR
SNACK
SHELF

Snell Drug

1220 COLLEGE AT 13TH
HOURS: 8:00 A.M. TO 10:00 P.M.

DRUGS
SUNDRIES
COSMETICS

ENROLLMENT (Approximate) FALL 1964

- 13,000 resident students
- 12,000 undergraduate; 1,000 graduate students
- 8,500 men; 4,500 women
- In addition 4,800 extension and correspondence students
- Resident students come from 227 of Texas' 254 counties, 43 other states and 26 foreign lands

TEXAS TECH ENROLLMENTS

Resident Students for
Fall Semesters:

1925	910
1935	2,441
1945	2,443
1955	7,156
1965	15,000
1975	30,000?

PHYSICAL PLANT

- Campus at Lubbock: 1,839 acres, with 371 acres in Campus proper. Other acreage used in agricultural and other research and services.
- Texas Tech Research Farm at Pantex: 5,821 acres plus 8,000 acres on lease. Headquarters: Killgore Beef Cattle Center
- Plant Value (original construction cost): \$58,700,000
- Total buildings: 169
- Permanent buildings: 103

INTERCOLLEGIATE ATHLETICS

- Member of Southwest Conference
- Team name: Red Raiders
- Colors: Scarlet and Black

SIGNIFICANT DATES

- Enabling Act signed by Gov. Pat M. Neff Feb. 10, 1923 authorizing a co-educational state-supported institution of higher education
- First Classes Sept., 1925
- Graduate School inaugurated: 1935
- Business Administration School inaugurated: 1942
- First Ph.D. conferred: 1952
- Law School to be inaugurated: 1967

TEXAS TECH OPERATING BUDGETS

1925	\$383,813
1935	\$758,465
1945	\$1,829,055
1955	\$5,646,848
1965	\$17,646,058
1975	?

"SUPPORTING TEXAS TECH ATHLETICS"

Red Raider Club

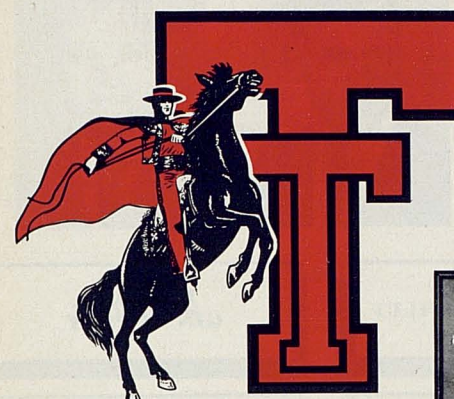

1964-1965 EDUCATIONAL AND ATHLETIC SCHOLARSHIP PROGRAM

Instituted in 1958, this scholarship program provides each year to more than 99 young men with athletic and academic abilities the opportunity for a college education. Through the program, which is supervised by

the faculty sub-committee on athletic scholarships and supported by the Red Raider Club, many deserving athletes have been prepared as leaders in the civic and business life of West Texas and the nation upon their graduation.

Enthusiastically welcomed by business leaders over the Southwest and other friends of the college, the program carries the endorsement of athletic governing bodies and provides a stabilizing athletic program for Texas Technological College.

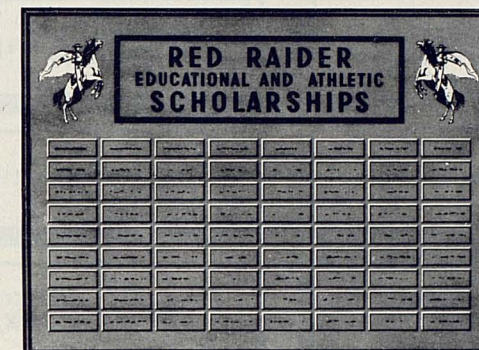

Two handsome plaques are displayed on the campus—in the Athletic Department's lobby located at Jones Stadium and at the main entrance of Lubbock Municipal Coliseum. Each plaque, 44"x60" in size, presents the names of 72 sponsors.

your support is recognized in Bronze Plaques

A separate engraved name plate for each sponsored scholarship appears on each of the Appreciation Plaques in recognition of the valued support of Texas Tech's athletic program by individuals, community Red Raider Clubs and business enterprises.

OFFICERS OF THE RED RAIDER CLUB FOR 1964-1965



B. E. RUSHING, JR.
President



LOYD LANOTTE
First Vice President

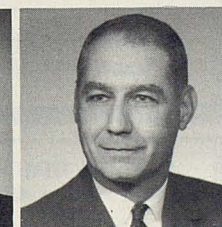

FRANK JUNELL
Second Vice President

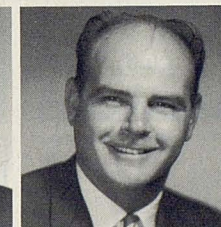

JAMES P. MOSS
Third Vice President

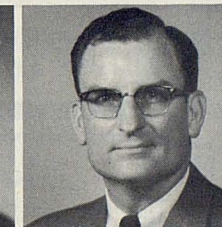

L. EDWIN SMITH
Secretary-Treasurer

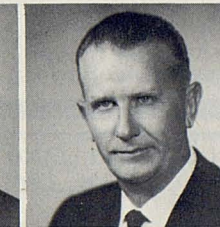

VERLON BIGHAM
Past President



LEETE JACKSON
Executive Vice President

RED RAIDER FUNDS ARE USED TO FURNISH QUALIFYING ATHLETES WITH ROOM, BOARD, TUITION FEES AND BOOKS

Red Raider Club members have the satisfaction of knowing they are helping worthy young men obtain a college education and helping build an athletic program which the college deserves. For you to participate, you may request details from the club's executive vice president, Leete Jackson, Box 456, Lubbock, Texas or call POster 2-8680. As a member you will receive each week during football season, and at intervals throughout the year, a letter, reporting on Tech's athletic program. Only distribution of the pressbook, published by the Athletic Department for sports editors of press, radio and television, is made to members of the club. Red Raider Club members have game ticket priorities, attend "quarterback" luncheons each Monday during football season and the All-Sports Banquet held in the spring to honor all Tech athletes.

Join the Red Raider Club... we want and need your support regardless of the amount of your contribution... any in excess of \$10 are tax deductible.



YOUR ENERGY BUILDER

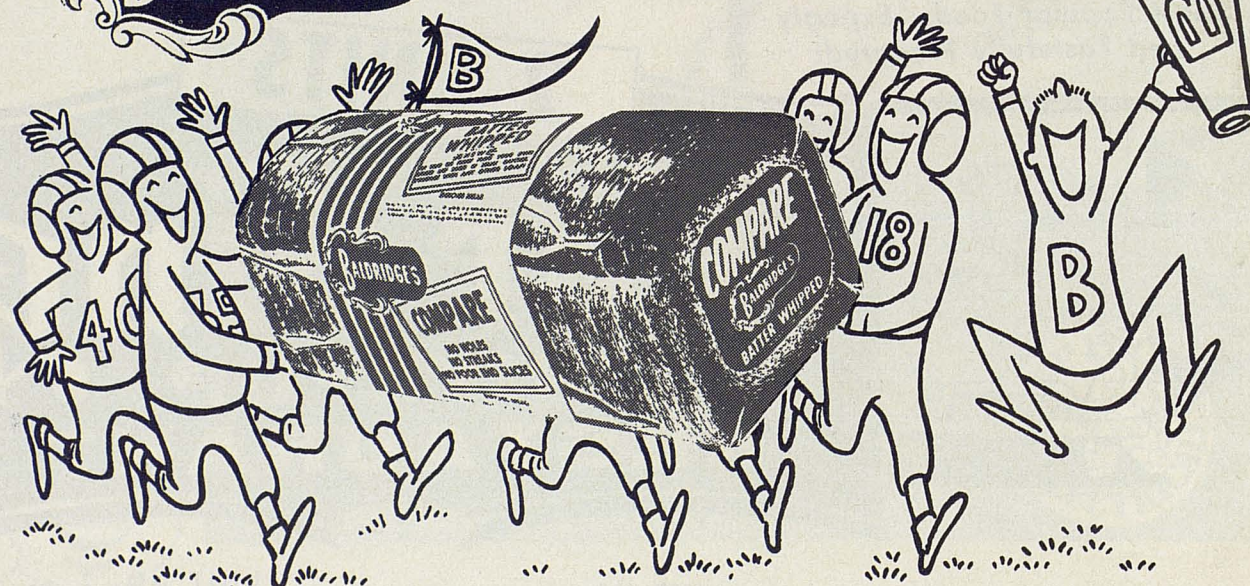

LUBBOCK'S ONLY HOME-OWNED, HOME-OPERATED BAKERY

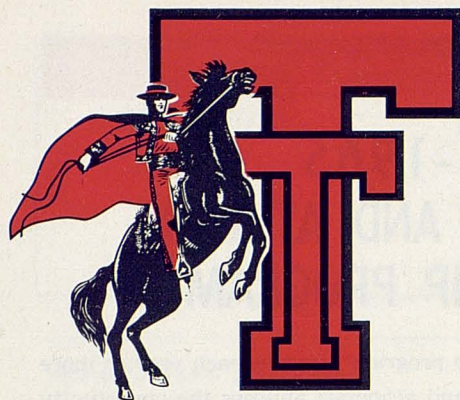

RED RAIDER EDUCATIONAL THE TOP FOUR ATHLETES

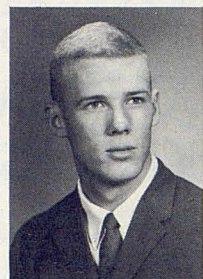

**James
Ellis**

Football
Lubbock, Texas
Senior
Pre-Law



**Robert
Fielder**

Baseball
Abilene, Texas
Senior
Accounting



**C. C.
Willis**

Football
Bay City, Texas
Senior
Ag. Economics

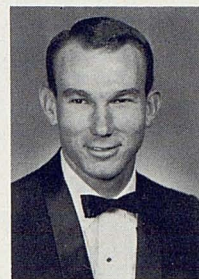

**James
Collier**

Tennis
Lubbock, Texas
Senior
Industrial Engr.

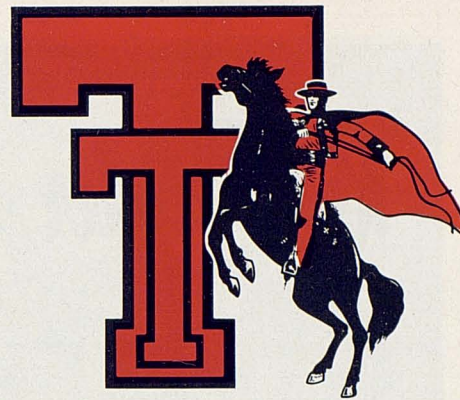

BALDRIDGE BAKERY

BELL DAIRY
PRODUCTS, INC.

BENTON OIL
COMPANY

BIGHAM
GIN SUPPLY

DUNLAP'S

CLIFFORD B. JONES

ROY FURR

FURR'S
SUPER MARKETS

FURR'S
SUPER MARKETS

JACK MADDOX

W-B
FOUNDATION

HEMPHILL-WELLS

HEMPHILL-WELLS

HEMPHILL-WELLS

INCE OIL CO.

LUBBOCK
AVALANCHE-JOURNAL

RETHA R. MARTIN

MAXEY LUMBER
COMPANY

FIELDS
AND COMPANY

E. E. MOSS & SONS

PIGGLY-WIGGLY

PIONEER NATURAL
GAS COMPANY

RAINBO
BAKING CO.

T.I.M.E.
FREIGHT, INC.

ARCH UNDERWOOD

PAYMASTER
OIL MILL CO.

THE BANKS
OF LUBBOCK

THE BANKS
OF LUBBOCK

THE BANKS
OF LUBBOCK

THE BANKS
OF LUBBOCK

THE BANKS
OF LUBBOCK

KLBK
Radio-TV

R. H. FULTON
& CO.

WEST TEXAS
HOSPITAL

BROWNFIELD
(Red Raider Club)

LEVELLAND
(Red Raider Club)

MULESHOE
(Red Raider Club)

KCBD
Radio-TV

FARMERS COOPERATIVE
COMPRESS

ABILENE
(Red Raider Club)

AMARILLO
(Red Raider Club)

MIDLAND
(Red Raider Club)

ABERNATHY
(Red Raider Club)

HOBBS, NEW MEXICO
(Red Raider Club)

LUBBOCK
(Red Raider Club)

SLATON
(Red Raider Club)

PLAINS COOPERATIVE
OIL MILL

POST
(Red Raider Club)

COCA COLA BOTTLING
CO. OF LUBBOCK, INC.

KFYO

GAINES COUNTY
(Red Raider Club)

CUSTOM LEASING,
INC.

TEXAS TECH
EX-LETTERMAN'S
ASSOCIATION

THE
BORDEN COMPANY

MEDICAL
PROFESSIONAL
BUILDING

MRS. BAIRD'S
BAKERIES, INC.

R. P. "BOB"
FULLER

PLAINVIEW
(Red Raider Club)

STEWART-TAPP, INC.

TOM RODEN

ARNO R. DALBY

LUBBOCK AUTO
COMPANY, INC.

ELMER HARGROVE

C. L. "CHUCK"
SIEWERT

SOUTHWESTERN
PUBLIC SERVICE
COMPANY

FURR'S
CAFETERIAS, INC.

ALDERSON
CADILLAC CO.

ALBUQUERQUE, N.M.
(Red Raider Club)

JACK GOODMAN

PLAINVIEW
(Red Raider Club)

BUSTER HICKS

GEORGE E. BENSON

ATHLETES WITH HIGHEST ACADEMIC RATING ARE:

AHRENS, ELMO—Football,
Fredericksburg, Soph., Agri.
ANDERSON, DONNY—
Football, Stinnett, Jr., A&S
ANDERSON, LARRY—
Baseball, Stinnett, Sr., A&S
BAILEY, BILL—
Swimming, Dallas, Soph., A&S
BALCH, JERRY DON—
Football, Lubbock, Sr., BA
BARCINEAR, WAYNE—
Football, Rosenberg, Jr., A&S
BARKER, FRANK—
Track, Adrian, Sr., A&S
BASKETTE, HARRY B.—Tennis,
Wichita Falls, Soph., A&S
BAUGH, DAVID—
Football, Rotan, Jr., A&S
BIGGERS, JAMES R.—
Golf, Arlington, Soph., BA
BLANTON, MIKE—Tennis,
Wichita Falls, Soph., A&S

BROWN, ROY—Football,
Carlsbad, N.M., Jr., BA
CARTER, JAY W.—Football,
Ardmore, Okla., Soph. Ag.
COATS, GILBERT—
Football, Amarillo, Soph., A&S
COLLIER, JAMES—
Tennis, Lubbock, Sr., Engr.
CORNELIUS, SAM—
Football, Spearman, Sr., A&S
DAVIS, DON—
Swimming, Lubbock, Jr., A&S
DAVIS, RONNIE—
Track, Brownwood, Jr., Engr.
DAY, GLYN—
Swimming, Odessa, Jr., BA
DUDLEY, JOHN—
Baseball, Lubbock, Jr., A&S
DURHAM, RUSSELL—Track,
Comanche, Soph., Engr.

EDWARDS, JIMMIE DON—
Football, Royce City, Soph., Ag.
ELKINS, TIM—
Mgr., Amarillo, Jr., A&S
ELLIS, JAMES—
Football, Lubbock, Sr., A&S
FIELDER, ROBERT—
Baseball, Abilene, Sr., BA
FLORENCE, DONALD—
Mgr., Grapevine, Sr., BA
FOX, ELDON—
Swimming, Lubbock, Soph., A&S
FROST, ELDON—
Baseball, Lubbock, Soph., A&S
FULLER, BOB—Football,
Glendale, Calif., Jr., BA
FULLER, THOMAS C.—
Swimming, Dallas, Jr., BA
FULLERTON, JIMMY—
Basketball, Lubbock, Soph., BA

GAIGE, GERE—
Swimming, Midland, Soph., A&S
GALANOS, CHRIS—
Baseball, Lubbock, Soph., A&S
GILL, KENNETH—
Football, McKinney, Jr., A&S
GLADSON, CHARLES—
Football, Snyder, Sr., A&S
GOODEN, MIKE—
Golf, Lubbock, Sr., BA
GRIM, RONALD—
Swimming, Houston, Sr., BA
HALLUM, GLEN—
Basketball, Brownwood, Sr., Ag.
HANCOCK, CHARLES—
Baseball, Waco, Soph., Engr.
HIGHFILL, MACK—Track,
Carlsbad, N.M., Jr., A&S
HOLLY, RONNY—
Baseball, Lubbock, Soph., A&S

HURLEY, JOE—
Football, Midland, Soph., A&S
INGRAM, KEITH—Swimming,
Roswell, N.M., Jr., Ag.
KLAERNER, CARLOS—Football,
Fredericksburg, Soph., A&S
KOVAC, DAVID—
Swimming, Houston, Jr., BA
LANCASTER, ROBERT—
Football, Bowie, Jr., A&S
LEE, LESLIE—
Track, Booker, Jr., Engr.
LYLES, JOE—
Mgr., Houston, Soph., A&S
MALAISE, JOHN W.—
Basketball, Odessa, Jr., A&S
MCWORTER, TERRY—
Football, Perryton, Soph., BA
MEASELS, BOBBY—
Basketball, Seminole, Jr., A&S

MOORHEAD, MIKE—
Golf, Lubbock, Sr., A&S
MORRISON, LYNN—
Track, Abilene, Soph., A&S
NIPPERT, HAROLD—
Track, Quanah, Jr., A&S
OLSEN, DAVID—Basketball,
Alamogordo, N.M., Jr., A&S
PARRISH, DONALD—Football,
Daingerfield, Soph., A&S
PUSEY, MIKE—
Golf, Andrews, Soph., BA
REEGER, RONALD—
Football, Merkel, Sr., A&S
ROBERTS, TEDDY—Football,
Gulfport, Miss., Sr. A&S
ROGERS, BARRY—
Golf, Midland, Sr., BA
SCARBOROUGH, JAMES—
Golf, Petersburg, Jr., BA

SCARBOROUGH, REG—
Football, Snyder, Sr., A&S
SCHUESSLER, NORMAN—
Baseball, San Angelo, Soph., BA
SEGREST, DAVID—
Football, Lubbock, Soph., A&S
SIMPKINS, PHILLIP—
Swimming, Houston, Sr., A&S
SMITH, LANDON—
Baseball, Lubbock, Soph., BA
SPENCER, DELBERT—
Track, Seminole, Sr., BA
TAPP, BILLY—
Basketball, Lubbock, Jr., BA
TARTER, DAVID—
Baseball, Lubbudie, Sr., Ag.
TUCKER, DENNIS W.—
Football, Albany, Jr., BA
TURNER, JERRY—
Football, Garland, Soph., Engr.

VANDEVEN, DAVID—Swimming,
Fort Worth, Soph., Engr.
WATTS, LEE—
Baseball, Hutchins, Soph., Engr.
WESTBROOK, JIM R.—
Baseball, Dallas, Jr., A&S
WILKINSON, RUSSELL—
Basketball, Lubbock, Sr., A&S
WILLIAMS, FOY—
Baseball, Lubbock, Sr., A&S
WILLINGHAM, CLARK—
Track, Dallas, Soph., BA
WILLIS, C. C.—
Football, Bay City, Sr., Ag.
WILSON, TOM—
Football, Corsicana, Jr., A&S
WINDOM, CLYDE—
Football, McLean, Soph., A&S
YANCER, ROBERT—
Football, Arlington, Jr., Engr.
ZANIOS, JIM—Football,
Albuquerque, N.M., Sr., A&S

ATHLETES WITH HIGHEST ACADEMIC RATING ARE:

Red Raider



Coaching Staff

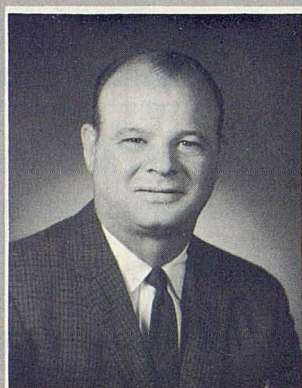

JOE BLAYLOCK



HEAD COACH J T KING



JOHN CONLEY

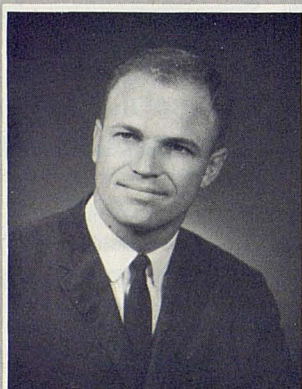

MERRILL GREEN



BERL HUFFMAN

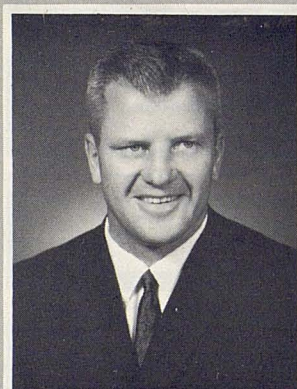

MATT LAIR

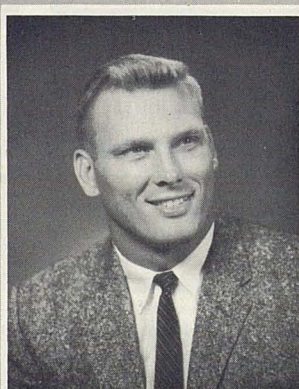

JIM WRIGHT

Like **BAR-B-Q?**

Serving the finest BAR-B-Q Ribs, Beef, Chicken, Ham and Sausage in West Texas.

NO CHARGE FOR SECONDS
ON ALL THE TRIMMINGS



OPEN 7 DAYS A WEEK
FROM 11 A.M. TO 9 P.M.

In Lubbock, all roads lead to

Underwood's

BAR-B-Q CAFETERIA

711 34th Street Telephone SHerwood 7-2775

MUSTANG
COACHING STAFF



Left to right: Dave Smith, Glenn Gossett, Charlie Driver, Herman Morgan, Pug Gabrel, Dudley Parker; Kneeling: Head Coach Hayden Fry.



3 old grads

with the

college stuff.

TECH RINGS
for the graduate



We can order a ring . . . no matter what year you graduated. Shop today for Artist Supplies, Scrapbooks, Pennants, Novelties, New and Used Books and all school items.

Varsity
BOOK STORE

1305
College

(two locations)

Monterey
Center

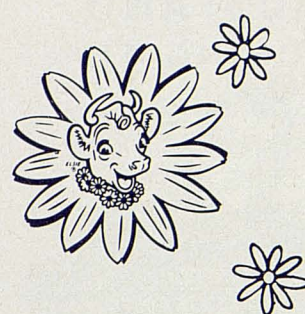

Borden's

MILK ICE CREAM

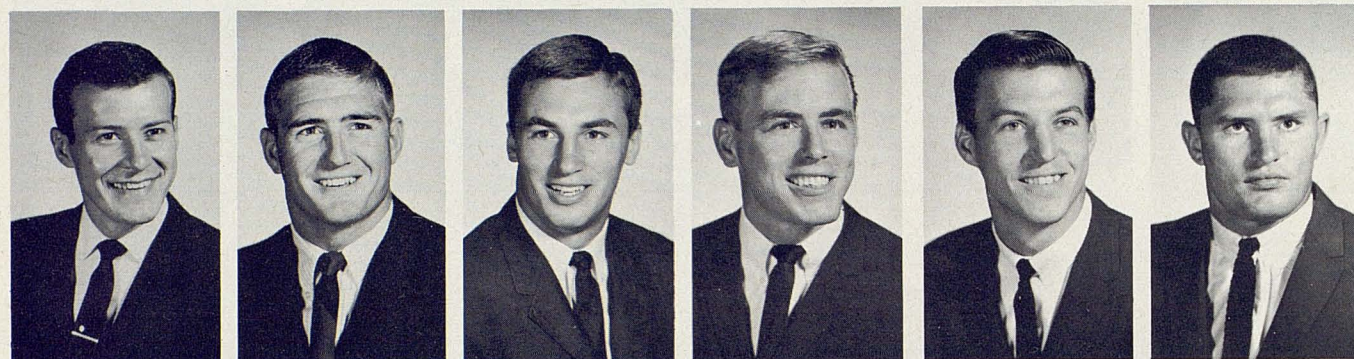

3—CRAVENS—KS 15—MULLINS—B 20—TAYLOR—E 21—CAUGHRAN—B 22—THOMAS—B 24—CROWDER—B

SMU Mustangs

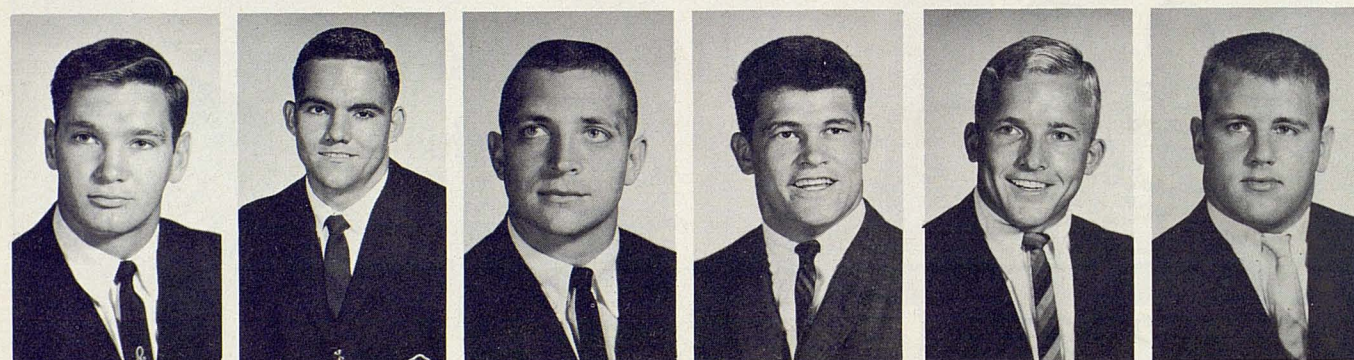

25—REEL—B 32—WISE—B 33—GRIFFIN—B 34—STEWART—B 38—GIBSON—B 43—REINOWSKI—B

HOLT'S Sporting Goods

TEXAS' LARGEST SPORTING GOODS ORGANIZATION
Top Quality Brands ★ Fast Service ★ Low Prices
 BILL KELLY • "SPIDER" DILLON • GLENN JONES • J. W. DUCKWORTH
 601 College, East of Jones Stadium



the department store for your family

Lena Stephens' INC.

34th and Indiana Gardens

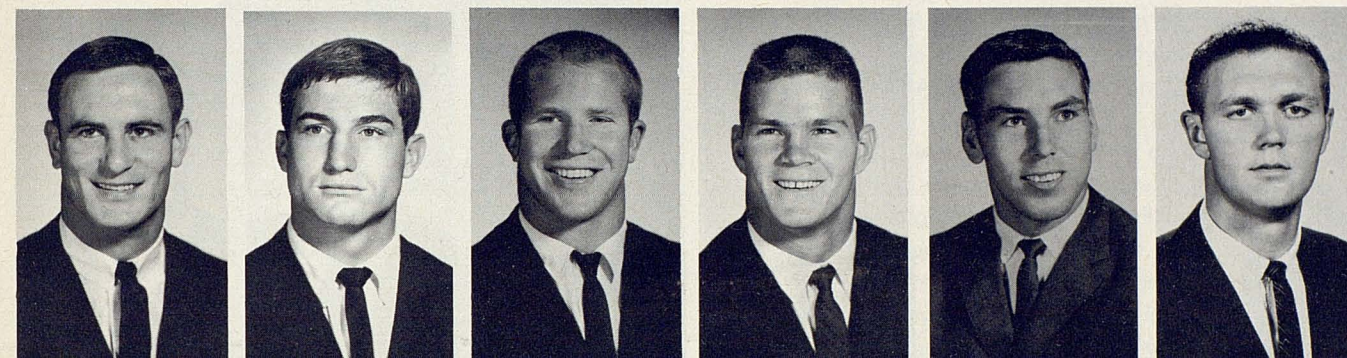

44—STARK—B 47—BURKE—B 51—STANDIFER—C 52—JANUARY—C 54—MOTES—G 56—McALISTER—C

SMU Mustangs

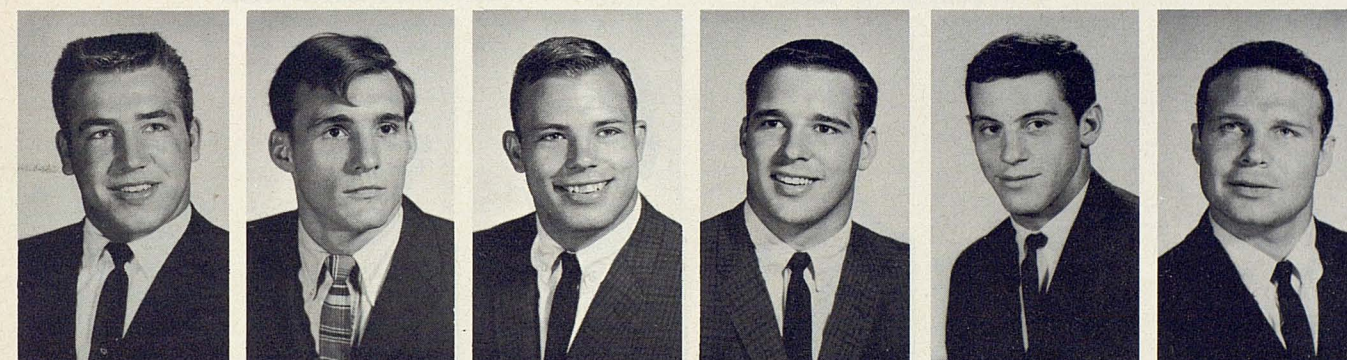

60—THORNHILL—G 61—MAAG—FB 62—SITTON—G 63—SHUFORD—G 64—OYLER—T 66—MAGERS—G



502 AVENUE L

BIGHAM INDUSTRIAL AND GIN SUPPLY CO.

LUBBOCK, TEXAS

HARLINGEN, TEXAS

DISTRIBUTORS OF SUPPLIES AND EQUIPMENT FOR COTTON GINS AND INDUSTRIAL PLANTS

MERCURY FOR '65

Now in the
LINCOLN
Tradition

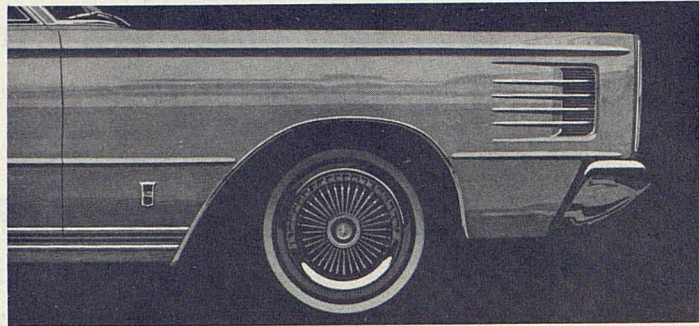

SINCE 1923
HUB
Motor Co.

9TH AND AVE. H

CORANCE CRAWFORD
DUB HARRIS
TOM MURPHEY



67-LAGRONE-G



70-MERRITT-T

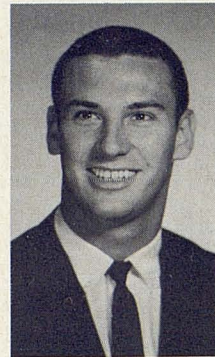

72-MEDLEN-T



74-MOORE-G



75-PHILLIPS-T



76-KNEE-T

SMU Mustangs



78-GAISER-T



80-CORDER-E



81-STIER-E



85-WILMOT-E

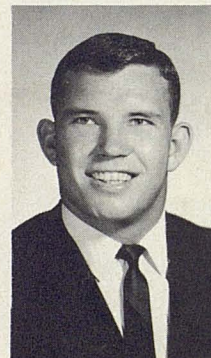

88-TABOR-E



89-HARLAN-E

IF IT'S SPORTING GOODS, WE HAVE IT

★ Spalding ★ Rawlings ★ Spanjian
★ Wilson ★ MacGregor ★ Sand

UNIFORMS — LETTERING — TROPHIES

SAM WEST And "GOOBER" KEYES
Clarence "Tim" Tillery, School and Team Representative

SPORT CENTER

1602 13th PO 5-6645
Monterey Center SW 5-3972

...a salute to a leader!

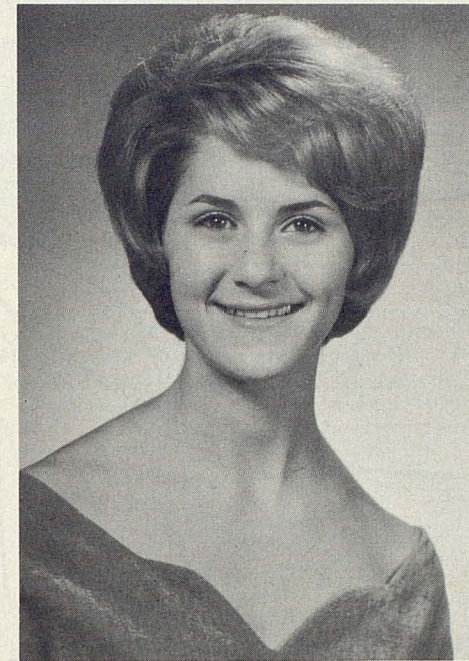

This is Becky Parker, ambitious re-tailing major who resides in Weeks Hall on the campus. Becky, of Sabinal, Texas, belongs to the Tech Retailing Association and is the Membership Chairman for Pi Beta Phi. She is an Associate Editor for LA VENTANA for 1964 and Co-Editor for 1965.

Last spring she was chosen as one of two Tech students to represent the Southwest Region for Sears' "Tote Board," a panel of four students from the Southwest to report on campus trends in fashion and to make merchandising and advertising suggestions. The panel was held in Chicago.

After graduation Becky hopes to work in merchandising or buying in a department store.

Best wishes to Becky Parker, student leader on the campus!

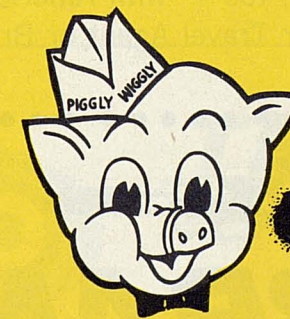

Piggly Wiggly

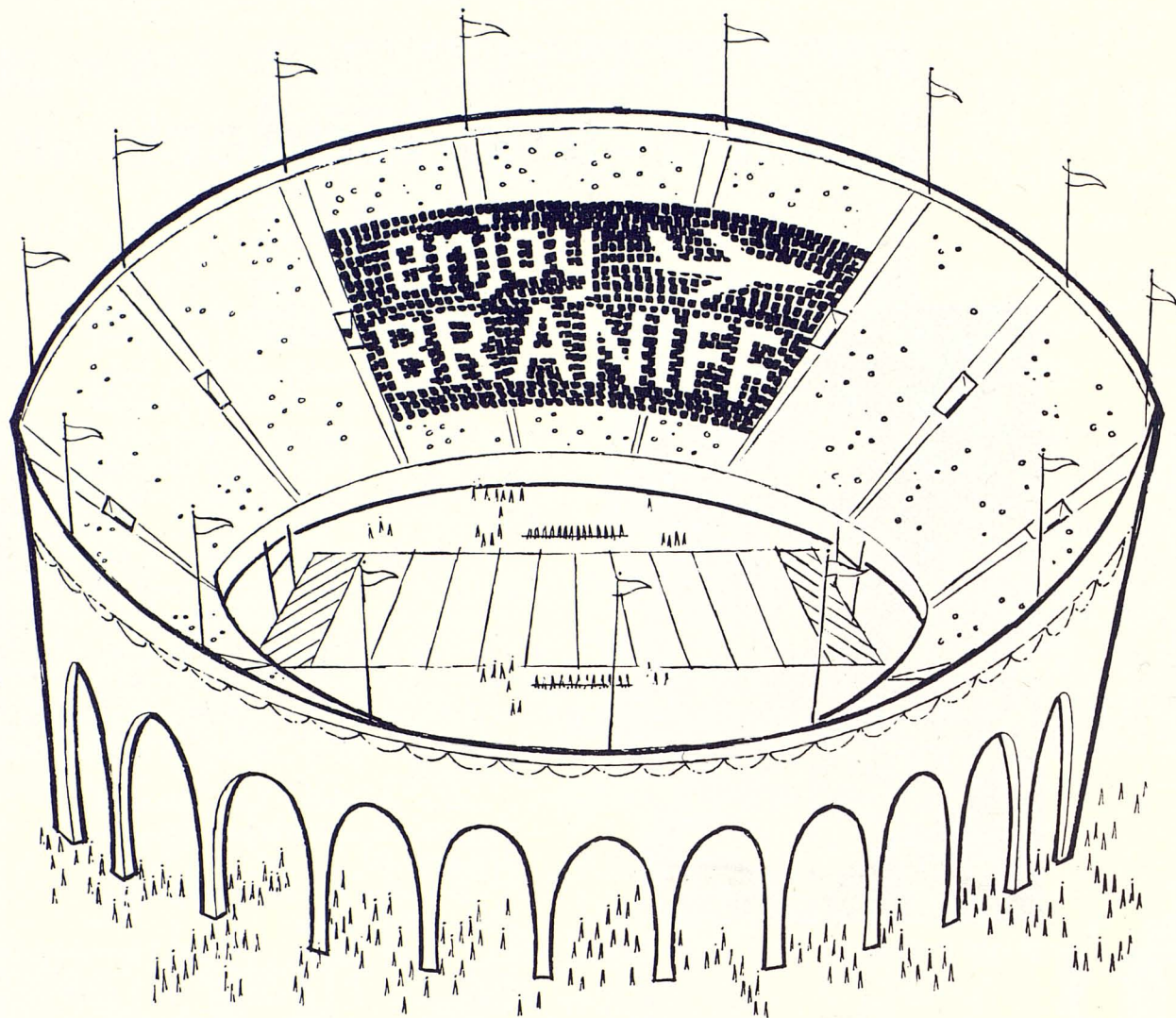

Odds-on favorite . . . of both teams and fans during the 1964 Football Season. Where are you going to fly? Chances are you could enjoy Braniff on your next trip; for only Braniff serves 50 cities in the U. S. and 10 Latin American countries. Super Jet service from Minneapolis/St. Paul, Chicago or Denver to Texas and Mexico; and Braniff's famed *international* jet service from Texas to New York; and from New York to South America (Braniff-Eastern thru-jet). First Class, Coach and Family Plan. Regular charge or time-payment plan, too — with American Express, Carte Blanche or Diners' Club credit cards. Call your Travel Agent or Braniff International Airways.

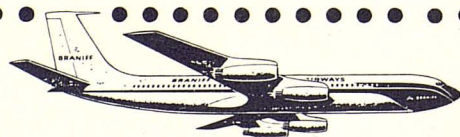

enjoy BRANIFF

to South America, Mexico and leading U. S. cities



Athletic Council



Dr. J. W. DAVIS
Chairman
Government Dept.



T. L. LEACH
Agricultural Education



Dr. PAUL J. WOODS
History Dept.



Dr. ALAN GUNN
English Dept.



HASKELL TAYLOR
Accounting Dept.



Dr. BILL LOCKHART
Applied Arts



G. C. DOWELL
Ex-Student



RONNIE BOTKIN
Student Council

Everything from finance to personnel and schedules to Tech's participation in SWC decisions falls under the jurisdiction of the Texas Tech Athletic Council. The eight-man council is composed of six faculty members appointed by the President, a representative from the Ex-Students As-

sociation, and a representative from the Student Council.

In addition to their many duties, council members report to the President and the Board of Directors on subjects concerning lettermen and NCAA matters. Dr. J. William Davis heads the council.



Athletic Director

Less than four months after he was named athletic director, Robison coached Texas Tech to its first Southwest Conference basketball championship and third place in the NCAA Midwest Regional tournament, earning "Coach of the Year" honors for the Southwest from Coach and Athlete Magazine.

Assistant athletic director for five years, Robison was named athletic director

in 1960. He has been associated with Texas Tech for 24 of the school's 34 years of athletics.

In the fall of 1961, in order to devote adequate attention to his new duties as athletic business manager as well as the athletic directorship, Robison turned the basketball coaching over to his assistant, Gene Gibson.



POLK ROBISON



TRADEMARK
OF
GOOD BREAD

Scholarship System—The NCAA Way

by WILES HALLOCK

National Collegiate Athletic Association



IN AN ERA of amazing physical and intellectual accomplishment on the part of our college-age young men (and women), specialization seems almost of necessity the rule. Academic excellence and athletic prowess aren't often enough found in the same person. Or are they?

The answer is a resounding, "Yes, they are, a great many times." And the National Collegiate Athletic Association aims not only to spotlight the nation's outstanding football and basketball players who have demonstrated their classroom superiority, but to reward them in a meaningful way.

The NCAA will award top scholar-athletes graduating during the 1964-65 college year a total of 32 one-thousand dollar grants for post graduate and professional study.

The \$35,000 necessary to finance this new scholarship program (the additional \$3,000 is administrative expense) has been appropriated by the Executive Committee from football television receipts which will accrue to the NCAA this fall from the National Broadcasting Company. Participating

colleges on the NCAA football TV schedule receive 96 per cent of the \$6,522,000 NBC will pay as rights for the 1964 telecasts and the NCAA four per cent.

The 32 grants can only be awarded for post graduate study. Twenty-two of them will go to top football players—11 each in the University and College Division, with the remaining 10 going to stellar cage athlete-scholars—five apiece in the major and college division basketball classifications.

Though no scholar-athletes in other sports are now included in the NCAA scholarship program, the Executive Committee has provided indirect benefit to all athletes in other sports with an appropriation of \$84,088 from the TV revenue source to support instructional clinics and encourage increased participation in those sports.

The remainder of the NCAA's four per cent will go to pay for the entire administrative expense of the football television program—\$81,000—and to the College Division's regional football championship reserve fund—\$60,000.

Administration of the NCAA scholarship program is not established in all its detail, but the grants will be made directly to the universities or professional schools of the recipients' choice.

"A program of scholarship awards for distinguished academic achievement has been discussed from time to time for some years in the NCAA," Executive Director Walter Byers stated at the time the grants were approved last April, and NCAA President Robert F. Ray of the University of Iowa observed:

"Thirty-two scholarships are a good start, but they won't begin to take care of the number of senior football and basketball players in our member institutions who are honor students in all fields of study."

In retrospect the list of great athletes who might have qualified for such an award is legion. The Byron (Whizzer) Whites and Barry Woods of football's past, the Jerry Lucases and John Richters of

basketball's present and annually the Academic All American teams would have qualified as prime candidates.

So too the National Football Foundation and Hall of Fame scholar-athlete award winners annually honored might well be among those considered.

To reemphasize the point, a listing of both 1963 Academic All America and Hall of Fame scholar-athlete winners might well be appropriate in conclusion. Their counterparts of 1964 will be equally distinguished.

Hall of Fame Scholar-Athletes

Name	School
Kenneth Ancell	Colorado Mines
Mike Briggs	Washington
Richard Deller	Illinois
Frank Drigotas	Bowdoin
Dave Gill	Missouri
Algis Grigaliunas	Pittsburgh
Joe Ince	Navy
Don Trull	Baylor
Russell Walls	Davidson

All-Academic Team

Pos.	Name	School
E	Vince Petno	The Citadel
E	George Burman	Northwestern
T	Mike Briggs	Washington
T	Gerry Philbin	Buffalo
G	Bob Lehman	Notre Dame
G	Newt Burton	Oklahoma
C	Ken Bowman	Wisconsin
B	Don Trull	Baylor
B	Dennis Claridge	Nebraska
B	Joe Scarpati	North Carolina
B	Duke Carlisle	Texas

need extra room for an addition to your family?

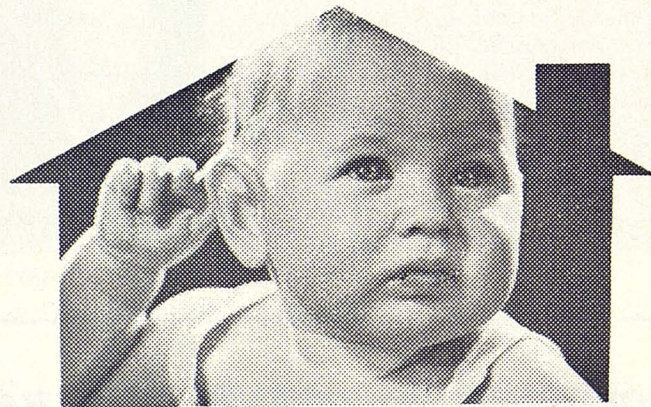

Whatever is required by your need, it's always easier with a home improvement plan from FORREST... from building to financing. Our efficient staff will help you with each detail.



EVERYTHING FOR THE BUILDER

1300 4th PO 3-4335

Salute To Greatness

Matty Bell ... Builder

Texas Tech is proud that its athletic heritage includes such persons as the men who make up the Athletic Hall of Honor.

This Dads Day marks the formal induction into the Hall of Honor of:

CHARLES WOOLDRIDGE
GEORGE LANGFORD

Certainly these two more than live up to the qualifications as stated by the sponsoring organization, the Texas Tech Dads Association:

"... shall possess or shall have possessed in addition to outstanding ability in a sport or sports, other qualifications such as sportsmanship, character, integrity, and be a person who has brought distinction to Texas Tech or served the school with distinction in its athletic program."

Wooldridge lettered in track at Texas Tech in 1927 and 1928 and in football, at fullback, in 1928 and 1929. He did not play high school or freshman football but was invited out for the varsity after his Engineers' team won the intramural championship. Wooldridge, currently vice president, Texas Power and Light, in Dallas, has served on the Texas Tech Board of Directors and as president of the Cotton Bowl Association.

Langford is another whose first football experience was as an upper-classman at Texas Tech. He enrolled in 1926, dropped out to ranch and earn money to finance the remainder of his education, then returned in 1929. Langford reported for the team that fall and lettered for three seasons at tackle. A farmer and rancher most of the time since graduation (with time out for Army Air Force service), Langford, a Lubbock resident, continued to serve Texas Tech. He was one of the ten members of the 100 Club that organized the Ex-Students Association, was ten years on the Athletic Council, and is a member of the Century Club.

The Southwest Conference owes its reputation to those who were associated with it during the formative years. Tonight's program is respectfully dedicated to one of these—Matty Bell, who concluded more than 40 years of service to the conference when he retired as Southern Methodist's athletic director last June.

Bell, an outstanding athlete at Fort Worth's North Side and Centre College, had coached at Haskell Institute and Carroll College before becoming head coach at Texas Christian University in 1923. He also coached at Texas A&M before joining SMU as line coach in 1934. A year later he succeeded Ray Morrison as head coach and guided the Mustangs to 12 victories and the honor of being the only representative of the Southwest Conference to play in the Rose Bowl. While coaching at SMU Bell always developed colorful teams, four of whom won or shared Southwest Conference titles.

"THE BEST ACCESSORY
A WOMAN CAN HAVE
IS A WELL DRESSED MAN"

from
BROWN'S
Varsity Shop

where
STYLE and QUALITY
COST LESS

"THE OFF-CAMPUS STORE"
for

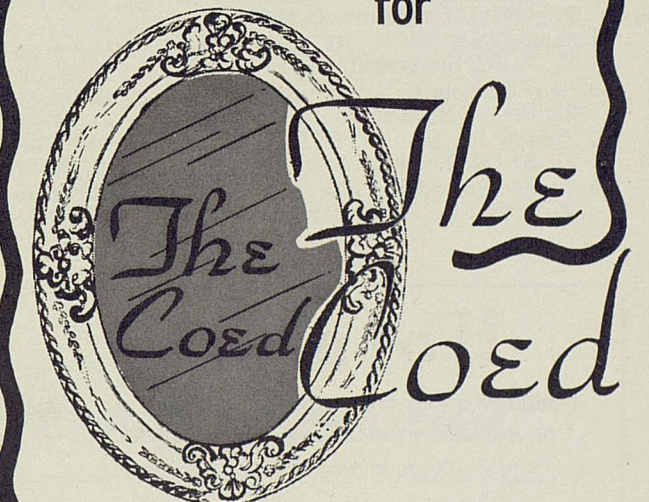

"THE ON-CAMPUS COED"

PLAN AHEAD

30 YEARS OF SERVICE . . . insured savings and home loans . . . and more than \$2,200,000.00 in earnings paid savers during last 18 months!

HOME OFFICE

FOURTEENTH STREET AT AVENUE K

BRANCH OFFICE

THIRTY-FOURTH STREET AT AVENUE W

first federal

SAVINGS AND LOAN ASSOCIATION
OF LUBBOCK



RED RAIDER ALPHABETICAL ROSTER

75 Bill Adams T 225 6-4 19, Soph-Fn, Hobbs, N.M.	20 Johnny Agan HB 182 5-11 21, Jr-1vl, Albany	61 Elmo Ahrens G 205 6-0 19, Soph-Fn, Fredericksburg	44 Donny Anderson HB 200 6-3 19, Jr-1vl, Stinnett	69 John Avent G 206 5-11 19, Soph-Fn, San Antonio	86 Jerry Don Balch E 197 6-1 21, Sr-2vl, Lubbock	71 Wayne Barginear T 225 6-4 21, Jr-JC, Richmond	23 David Baugh HB 175 6-0 20, Soph-Sq, Rotan	79 Roy Brown T 235 6-2 20, Soph-Sq, Carlsbad, N.M.	68 Marc Bryant G 215 5-11 20, Soph-Sq, Waco	77 John Carrell T 210 6-2 21, Jr-1vl, Lovington, N.M.	64 James Cecil G 193 5-11 21, Jr-JC, Sugarland	89 Sam Cornelius E 181 6-1 21, Sr-1vl, Spearman	80 Tommy Doyle E 198 6-1 21, Sr-1vl, Lamesa	24 Jimmy Edwards HB 175 5-11 20, Soph-Sq, Royse City	72 Stanley Edwards T 215 6-4 18, Soph-Fn, Dallas	18 Ben Elledge QB 189 6-1 20, Jr-1vl, Brownwood	15 James Ellis QB 187 6-1 21, Sr-1vl, Lubbock	54 Bob Fuller C 205 6-0 21, Jr-Sq, Glendale, Calif.	60 Ray Garrett G 210 6-0 20, Jr-1vl, Odessa	34 Kenneth Gill FB 195 6-2 21, Jr-1vl, McKinney	82 Charles Gladson E 195 6-2 21, Sr-2vl, Snyder	32 Charles Graham FB 195 5-11 20, Jr-1vl, Longview	17 Guy Griffis QB 185 6-0 20, Soph-Fn, Dallas	66 James Henkel G 210 6-1 19, Soph-Fn, Corsicana	65 Eugene Howard T 215 6-1 21, Jr-Sq, Longview	88 Hal Hudson E 186 5-11 20, Jr-1vl, Earth	83 Joe Hurley E 190 5-11 19, Soph-Fn, Midland	22 Carlos Klaerner FB 200 5-11 20, Soph-Sq, Fredericksburg	53 Robert Lancaster C 189 5-11 21, Jr-Sq, Bowie	41 Jerry Lovelace HB 191 6-0 21, Soph-Sq, Farwell	33 Leo Lowery FB 210 6-1 21, Jr-1vl, Lovington, N.M.	76 Bill Malone T 240 6-3 21, Sr-2vl, Phillips	87 Terry McWhorter E 185 6-1 19, Soph-Sq, Perryton	63 Mickey Merritt G 220 6-0 18, Soph-Fn, Springhill, La.	70 Ronnie Pack T 224 6-2 19, Soph-Fn, Odessa	29 Richard Perry KS 169 5-11 21, Sr., Hobbs, N.M.	74 John Porter T 225 5-11 20, Jr-1vl, Lamesa	73 Jesse Pruitt T 220 6-2 20, Soph-Fn, Glen Rose	78 Ronnie Reeger T 208 6-1 21, Sr-2vl, Merkel	10 Teddy Roberts QB 170 5-11 21, Sr-1vl, Gulfport, Miss.	50 Reg Scarborough C 199 6-1 21, Sr-2vl, Snyder	84 Jerry Shipley E 188 6-0 19, Jr-Sq, Lubbock	51 Butch Thompson C 190 5-11 21, Sr-2vl, Lubbock	45 Dennis Tucker HB 187 6-0 20, Soph-Sq, Albany	25 Billy Weise HB 169 5-10 20, Jr-1vl, Austin	81 Jeff White E 185 6-3 21, Jr-JC, Glendale, Calif.	52 C. C. Willis C 194 6-1 21, Sr-2vl, Bay City	13 Tom Wilson QB 160 6-0 20, Jr-Sq, Corsicana	85 Clyde Windom E 190 6-3 20, Soph-Sq, McLean	49 Robert Yancer HB 178 6-0 20, Jr-1vl, Arlington	62 Doug Young G 185 5-11 19, Soph-Fn, Brownwood	31 Jim Zanios FB 210 6-0 21, Sr-2vl, Albuquerque, N.M.
---	--	---	--	--	---	---	---	---	--	--	---	--	--	---	---	--	--	--	--	--	--	---	--	---	---	---	--	---	--	--	---	--	---	---	---	--	---	---	--	---	--	--	---	--	--	--	---	--	--	--	--	---

Hotnew!

Dodge at a new lower price . . . Coronet '65.
Bigger? Than the both of them: Chevelle
and Fairlane. In wheelbase. In power.

Lubbock Dodge, Inc.

1702 TEXAS

5-YEAR/50,000-MILE WARRANTY

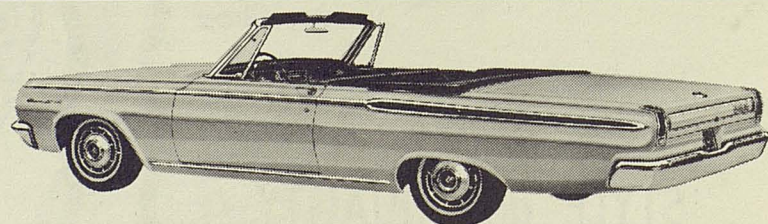

'65 Dodge Coronet

AUTHORIZED DEALER CHRYSLER
MOTORS CORPORATION

CERTIFIED CAR CARE

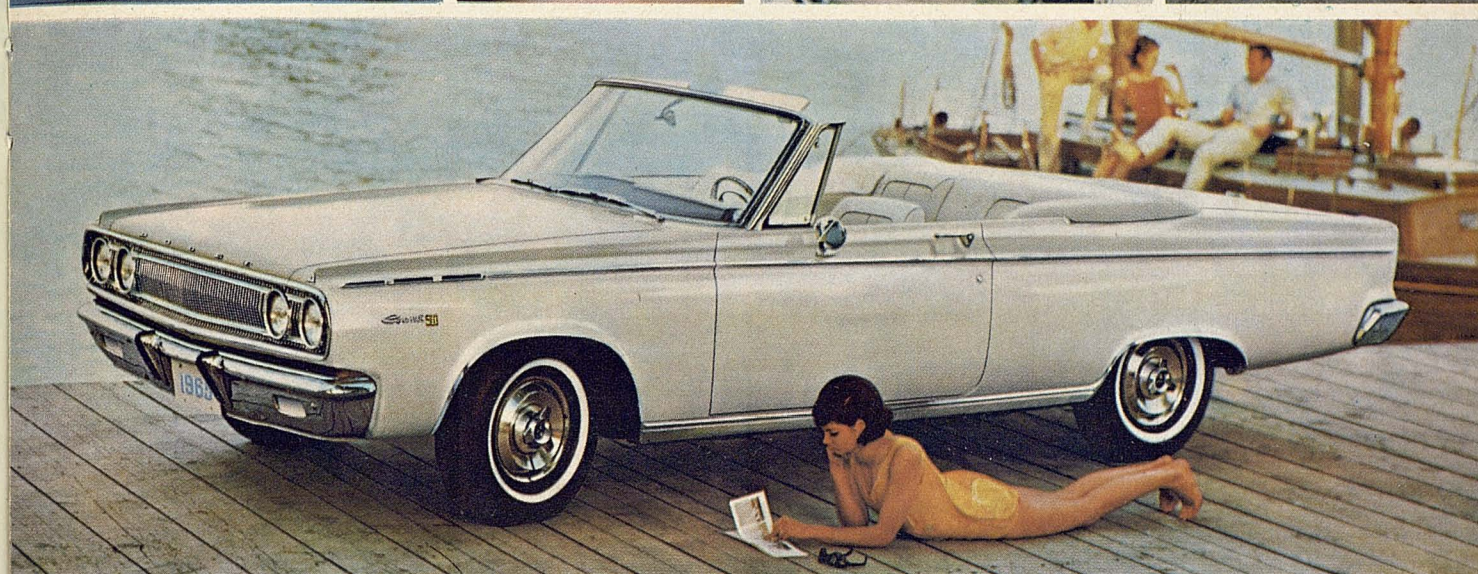

Hotnew!

**Dodge at a
new lower price.
Coronet '65.
Bigger? Than the both
of them: Chevelle and
Fairlane. In wheelbase. In power.**

**Inside.
Buckets.
Bomb.
Bonus.
Check the price.
Surprise again. Right
down with the little ones.
It figures. It comes from
Dodge.
And Dodge comes on big
for 1965.**

'65 Dodge Coronet

DODGE COMES ON BIG FOR '65 • DART • CORONET • POLARA • CUSTOM 880 • MONACO

DODGE DIVISION CHRYSLER
MOTORS CORPORATION

S.M.U.

PROBABLE STARTING LINE-UP

No.	Name	Position
20	JIMMY TAYLOR	LE
63	DAVID SHUFORD	LT
74	MIKE MOORE	LG
51	CHARLES STANDIFER . . .	C
75	JERRY PHILLIPS	RG
78	GEORGE GAISER	RT
88	MIKE TABOR	RE
22	DANNY THOMAS	QB
43	ROGERS REINOWSKI . . .	TB
47	FLOYD BURKE	WB
32	JIM WISE	FB

REFEREE
McDuff Simpon

NUMERICAL ROSTER—MUSTANGS

3 Cravens, KS	43 Reinowski, FB	67 LaGrone, LG
12 Oefinger, QB	44 Stark, WB	68 Linzy, LG
14 Jernigan, TB	45 Terry, QB	70 Merritt, LT
15 Mullins, QB	47 Burke, TB	72 Medlen, TT
16 Rape, WB	49 Ferguson, TB	74 Moore, TT
19 Halla, QB	50 Medlen, T	75 Phillips, RG
20 Taylor, SE	51 Standifer, C	76 Knee, LT
21 Caughran, WB	52 January, C	77 Stilp, LT
22 Thomas, QB	54 Motes, LG	78 Gaiser, RT
24 Crowder, WB	56 McAlister, C	79 Sauby, TT
25 Reel, WB	57 Clark, T	80 Corder, TE
26 Schroeder, TB	60 Thornhill, TG	81 Stier, SE
32 Wise, FB	61 Maag, TG	83 Clegg, SE
33 Griffin, FB	62 Sitton, TG	85 Wilmot, TE
34 Stewart, FB	63 Shuford, LT	86 Goodrich, SE
35 Edwards, FB	64 Oyler, T	88 Tabor, TE
36 Kimbrough, FB	65 Morrow, LG	89 Harlan, SE
38 Gibson, WB	66 Magers, LG	

UMPIRE
George Nevill

LINESMAN
W. D. (Shorty) Lawson



TEXAS TECH

PROBABLE STARTING LINE-UP

No.	Name	Position
86	JERRY DON BALCH . . .	LE
74	JOHN PORTER	LT
66	JAMES HENKEL	LG
50	REG SCARBOROUGH . . .	C
60	RAY GARRETT	RG
65	CHESTER HOWARD . . .	RT
82	CHARLES GLADSON . . .	RE
13	TOM WILSON	QB
20	JOHNNY AGAN	LH
44	DONNY ANDERSON . . .	RH
31	JIM ZANIOS	FB

FIELD JUDGE
R. E. (Peppy) Blount

NUMERICAL ROSTER—RED RAIDERS

10 Roberts, QB	49 Yancer, HB	73 Pruitt, T
13 Wilson, QB	50 Scarborough, C	74 Porter, T
15 Ellis, QB	51 Thompson, C	75 Adams, T
17 Griffis, QB	52 Willis, C	76 Malone, T
18 Elledge, QB	53 Lancaster, C	77 Carrell, T
20 Agan, HB	54 Fuller, C	78 Reeger, T
22 Klaerner, FB	60 Garrett, G	79 Brown, T
23 Baugh, HB	61 Ahrens, G	80 Doyle, E
24 Edwards, J., HB	62 Young, G	81 White, E
25 Weise, HB	63 Merritt, G	82 Gladson, E
29 Perry, KS	64 Cecil, G	83 Hurley, E
31 Zanios, FB	65 Howard, T	84 Shipley, E
32 Graham, FB	66 Henkel, G	85 Windom, E
33 Lowery, FB	68 Bryant, G	86 Balch, E
34 Gill, FB	69 Avent, G	87 McWhorter, E
41 Lovelace, HB	70 Pack, T	88 Hudson, E
44 Anderson, HB	71 Barginear, T	89 Cornelius, E
45 Tucker, HB	72 Edwards, S., T	

BACK JUDGE
Glenn Lippman

things go
better
with
Coke



Plymouth roars into '65 with 4 great new sports!



'65 Sport Fury

The biggest, plushest Plymouth ever. A brand-new "ultra-everything" Plymouth that's still solidly in the low-price field.



'65 Valiant Signet

The compact that hasn't forgotten why you buy a compact. Still the best all-around compact, proving that Valiant didn't have to go big-car in price or size to give you big-car performance.



'65 Barracuda Fastback

The fast-moving fastback at a spectacular low price. America's best combination yet of sports-car look, youthful vitality, all-purpose versatility, and all-around economy.

Get your free copy of the NCAA Football Almanac at your nearest participating Plymouth Dealer's.

PLYMOUTH DIVISION  CHRYSLER
MOTORS CORPORATION



'65 Belvedere Satellite

A new way to swing without going out on a limb. For the buyer who knows that, when it's Plymouth, pride of ownership can still go hand-in-hand with low price.

THE ROARING '65s
FURY
BELVEDERE
VALIANT
BARRACUDA
Plymouth

4 great new sports!

PRIDE OF OWNERSHIP GOES HAND-IN-HAND WITH SPECTACULAR STYLING AND ALL-AROUND ECONOMY.

Fanner Tubbs Co.

10th at Avenue L

PO 5-8524

IMPERIAL • CHRYSLER • PLYMOUTH • VALIANT

5-Year / 50,000-Mile Warranty

THE ROARING '65s
FURY
BELVEDERE
VALIANT
BARRACUDA
Plymouth

MUSTANG ALPHABETICAL ROSTER

47 Floyd Burke 19, Amarillo	B 180 5-9	52 Doug January 20, Houston	C 208 6-2	19 Wayne Rape 19, Borger	B 188 5-11
21 Tommy Caughran 22, Terrell	B 192 6-3	14 Larry Jernigan 21, Odessa	B 184 5-11	25 Ron Reel 20, Houston	B 175 5-11
57 Willy Clark 21, Waco	T 209 6-3	36 John Kimbrough 19, Haskell	B 216 6-4	43 Rogers Reinowsky 20, Bossier City, La.	B 202 6-2
84 Phil Clegg 20, Gainesville	E 177 5-11	76 John Knee 22, Johnstown, Pa.	T 203 6-0	79 Jim Sauby 21, Neenah, Wis.	T 197 6-4
80 David Corder 22, Robstown	E 206 6-6	67 John LaGrone 19, Borger	G 200 5-10	26 Steve Schroeder 19, Fort Stockton	B 194 6-1
3 John Cravens 20, Corpus Christi	KS 150 5-7	68 Jim Linzy 20, Shreveport, La.	G 195 5-11	63 David Shuford 19, Dallas	G 199 6-0
24 Don Crowder 22, Dallas	B 185 5-11	61 John Maag 20, Ft. Worth	B 196 6-2	62 Jim Sittton 20, Cisco	G 198 5-10
35 Mike Edwards 20, Mt. Vernon	B 175 5-10	66 Harold Magers 21, Gainesville	G 205 6-0	51 Charles Standifer 20, Dallas	C 205 6-2
49 Don Ferguson 19, Dallas	B 183 5-9	56 Hardy McAlister 22, Wichita Falls	C 200 6-4	44 Richard Stark 21, Belton	B 173 6-0
78 George Gaiser 19, San Antonio	T 218 6-3	50 Norman Medlen 21, Olney	T 204 6-1	34 Billy Bob Stewart 19, Grand Prairie	B 198 5-11
38 Pat Gibson 19, Corpus Christi	B 190 5-11	72 Ronnye Medlen 19, Olney	T 212 6-4	81 Fred Stier 21, Bethesda, Md.	E 181 6-0
86 Bobby Goodrich 19, Dallas	E 189 6-5	70 Ron Merritt 21, Midland	T 208 5-11	77 Mowry Stilp 21, Neenah, Wis.	T 203 6-1
33 Jerry Griffin 19, Dallas	B 194 6-2	74 Mike Moore 21, Dallas	G 205 6-3	88 Mike Tabor 21, Midland	E 218 6-1
89 Bill Harlan 22, Dallas	E 187 6-2	65 Bill Morrow 20, Hooks	G 195 5-11	20 Jimmy Taylor 20, Carrollton	E 175 5-11
		54 Ken Motes 19, Tyler	G 198 6-3	45 Corky Terry 20, Dallas	B 167 6-0
		15 Larry Mullins 20, San Angelo	B 175 6-0	22 Danny Thomas 21, Dallas	B 185 6-2
		12 Donnie Oefinger 20, San Antonio	B 185 5-11	60 Lynn Thornhill 19, Seymour	G 196 6-1
		64 Robert Oyler 21, Windber, Pa.	T 204 6-0	85 George Wilmot 19, Tyler	E 211 6-2
		75 Jerry Phillips 19, Nederland	T 218 6-4	32 Jim Wise 21, Corpus Christi	B 206 5-10

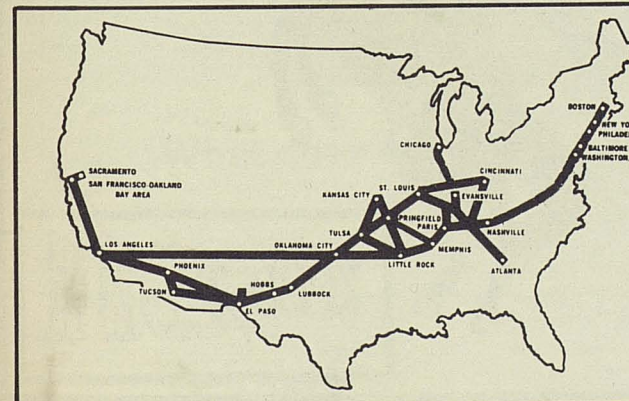

**TIME'S
NEW
TRANSCONTINENTAL
MAP**

T.I.M.E. FREIGHT, INC.

HOME OFFICE — LUBBOCK, TEXAS

SMU In Fact

Southern Methodist University—located in suburban University Park, an incorporated residential district surrounded by Dallas, Texas—has, in its short lifetime, a record of growth and achievement to match that of the dynamic region in which it was placed only 50 years ago.

With a population of approximately 800,000—and situated in a county of more than 1,100,000 and a metropolitan area of 1,250,000—Dallas is the nation's fourteenth largest city and is one of the fastest growing cities in the United States (in the number of office buildings constructed since the end of World War II, for example, Dallas ranks second only to New York City.) Within the Dallas boundaries lie the ninth largest concentration of million-dollar businesses in the U.S., a burgeoning industrial complex, and a sophistication of cultural endeavor truly cosmopolitan. Dallas is a clean, beautiful, vigorous city of accomplishment sensitive to the intellectual currents of the time.

In this climate of great potential SMU was founded in 1911. First classes were held September 22, 1915.

At its opening session, the University had two buildings, 706 students (characteristically, at that time the largest first-year enrollment of any university in this nation's history), a 35-man faculty, an endowment fund of \$279,178, and a 133-acre campus.

Today, these relatively few years later, the University inventories 80 buildings in its physical plant (60 of these constructed since the close of World War II), a faculty of more than 300 employed on a full-time basis, total assets

of \$60,000,000 (including endowment of \$16,000,000), an enrollment that has averaged approximately 6,000 the past few years, and a 150-acre campus which occupies some of the most valuable land in Texas.

Since SMU is not a state-supported institution, enrollment is not limited to residents of Texas, nor is any distinction made for out-of-state students regarding entrance requirements or tuition and fees. Nearly all the students in SMU's first class came from Dallas County, but now—reflecting the widespread acceptance of its scholastic programs in recent years—more than 40 per cent of the University's student body come from outside of Texas, and the ratio of out-of-state to Texas students is increasing annually.

A Master Plan for the academic future, adopted by the Board of Trustees on May 10, 1963, rededicates Southern Methodist University to its belief and aim as a national private institution of higher learning, pursuing academic quality and the full development of each individual student. It insists upon a program well balanced in the humanities, the social sciences, and the natural sciences, and well balanced in undergraduate, professional, and graduate education.

SMU was established in Dallas by The Methodist Church, and management of the University is vested by SMU's Board of Governors in an Executive Committee of civic, business, and religious leaders.

President of SMU is Willis M. Tate, a 1932 graduate of the University.

NCAA FOOTBALL ON



Saturday

Date	Game	CST
Oct. 24	Miss. -Iowa St.	1:30 PM
Oct. 31	RICE-T. TECH	1:30 PM
Nov. 7	Mich. -Illinois	12 Noon
Nov. 14	N.Dame-Mich. St.	12 Noon
Nov. 21	Ill. -Mich. St.	1:00 PM
Nov. 26	Ala. -Auburn	1:30 PM
(Thanksgiving)		
Nov. 28	Army-Navy	12 Noon
Dec. 5	Miss. -Miss. St.	1:30 PM



Sunday THE RED RAIDER SHOW

5:30 p.m.



PENNY EDWARDS—"MISS TIPARILLO"

What does she mean "cigars...cigarettes...Tiparillos"?

You'll be hearing that chant more and more—now that Tiparillos have arrived. And arrived they have. In all the right places. With all the right people.

The new Tiparillo has a neat, trim shape. It looks young and debonair. And its pearly, pliable tip pays more than lip service to your smoking pleasure.

And never before such mildness! The most careful blending of choicest imported tobaccos has seen to that. So, too, has the exclusive, veinless Ultra Cigar Wrapper* that burns so evenly and smoothly it insures complete mildness.

You can even see the mildness. The

surprisingly whiter ash is visible evidence. Smoker's proof. Here is flavor you don't have to inhale to enjoy.

"Cigars . . . cigarettes . . . ?" Who knows, maybe someday it will be just "Tiparillos!"

Why don't you ask for one today?

*T.M. GENERAL CIGAR CO.

Tiparillos are on sale at this stadium.

R SENSIBLE SPECTACULARS FOR **'65**

SEE THEM AT...

Campbell-RAMBLER
Graves, inc. 1602 MAIN LUBBOCK, TEXAS

1963 Texas Tech Freshman Statistics

Team Figures		TT	Opp.	Rushing	No.	Gain	Lost	Net	Avg.	Receiving	No.	Yds.								
Points	71	69		Ellsworth	26	179	14	165	6.3	Hurley	5	96	Carter	1	14					
First downs, rushing	36	38		Jones	32	131	2	129	4.0	Ellsworth	5	86	Kothmann	1	9					
First downs, passing	13	22		Hicks	31	121	4	117	3.8	Finn	2	43	Pope	1	6					
First downs, penalty	4	2		Williams	20	75	0	75	3.8	Carter	2	25	Parrish	1	5					
First downs, total	53	63		Griffis	26	93	62	31	1.2	Williams	2	21	Kickoff Ret.	No.	Yds.					
Yards grossed, rushing	762	799		Herron	9	29	3	26	2.9	Hartz	1	16	Griffis	2	111					
Yards lost rushing	135	69		Carter	7	24	0	24	3.4	Mitchell	4	14	Davis	2	48					
Yards net rushing	627	730		Seat	7	19	1	18	2.8	Nichols	1	4	Ellsworth	2	45					
Rushing per game	156.8	182.5		Mitchell	16	44	27	17	1.1	Seat	1	1	Herron	1	32					
Yards net, passing	306	439		Parrish	6	22	13	9	1.5				Mitchell	2	32					
Passing per game	76.5	110.0		Holloway	4	10	1	9	2.3	Punting	No.	Yds.	Parrish	1	22					
Yards total offense	933	1169		Glover	2	9	0	9	4.5	Jones	10	395	Williams	1	19					
Offense per game	233.3	292.3		Davis	1	1	0	1	1.0	Williams	8	286	Glover	1	17					
Passes tried	48	78		Young	1	0	1	-1	-1.0	Rathke	2	76	Hurley	1	16					
Passes completed	23	21		Coats	3	5	8	-3	-3.0	Young	1	28	Finn	1	7					
Had intercepted	3	4																		
Touchdown passes	2	3		Passing	No.	O	Int.	Yds.	%	TD-Cv			Scoring	TD	Conversions	TP				
Conversions completed	0	1		Griffis	26	15	1	210	57.7	1-0	Interception Ret.	No.	Yds		Tried	Made				
Passing percentage	47.9	39.7		Herron	9	5	1	70	55.6	1-0		1	15		TRK	TRK				
Rushing plays	188	193		Parrish	8	3	1	26	37.5	0-0		1	7	Ellsworth	3	0	0	0	0	13
Total plays	236	271		Coats	2	0	0	0	0.0	0-0		1	7	Jones	2	0	0	0	0	12
Punts	21	20		Total Offense								1	0	Finn	0	0	0	10	0	8
Punt yardage	785	721		Leaders	Plays	R-P	Total				Punt Ret.	No.	Yds.	Griffis	1	0	0	0	0	6
Punt average	37.4	36.1		Griffis	56	31-210	241							Williams	1	0	0	0	0	6
Kickoff returns	14	14		Ellsworth	26	165-0	165					3	95	Carter	1	0	0	0	0	6
Kickoff return yardage	349	331		Jones	32	129-0	129					2	26	Hurley	1	0	0	0	0	6
Punt returns	13	14		Hicks	31	117-0	117					3	25	Hartz	1	0	0	0	0	6
Punt return yardage	199	140		Herron	18	26-70	96					1	19	Seat	0	0	1	1	0	3

'63 Results: Ark. 20, TT 8; A&M 6, TT 0; Rice 15, TT 7; North Texas 28, TT 56. Won 1, Lost 3.
'64 Schedule: Oct. 17 Ark., Little Rock, 2 p.m.; Oct. 30 Rice, Lubbock, 7:30 p.m.; Nov. 12 or 13 A&M, Midland; Nov. 19 North Texas, Denton.

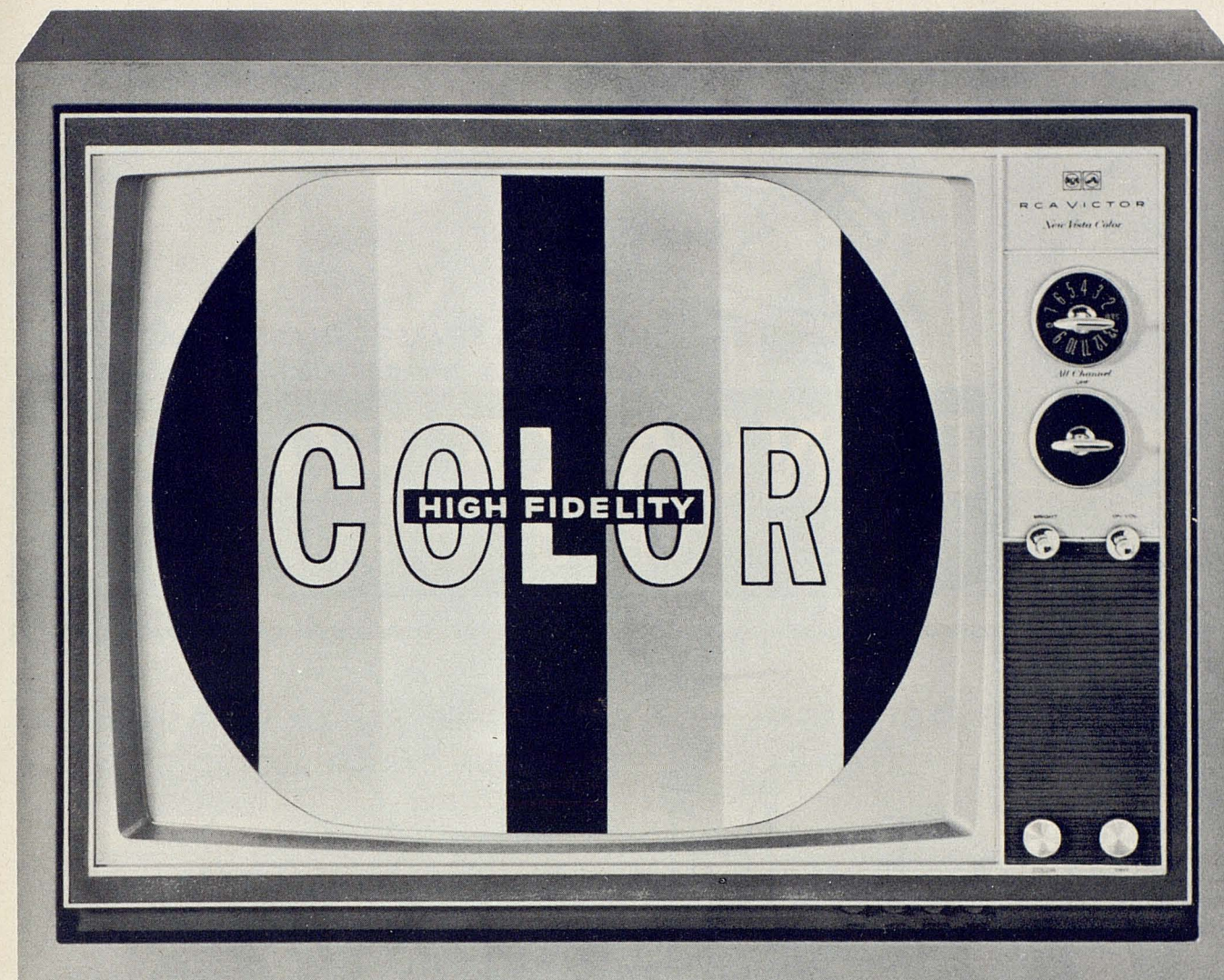

The Darcy, lowest priced RCA Victor Color TV ever!

Compare RCA Victor against all others for natural color!
It's the most widely proved Color TV you can buy!

Compare for natural color—Mark 10 Color TV is the most powerful, most dependable ever built by RCA Victor—with sharp, stable pictures in both color and black and white. You get better color purity and greater contrast than ever before. Compare experience! RCA pio-

neered and developed Color TV... and today the RCA High-Fidelity Color tube is a standard for the industry. RCA Victor is the most widely proved Color TV you can buy! Compare value—Now, you can own and enjoy new Mark 10, all-channel Color TV at the lowest prices in

RCA Victor history. RCA Victor's new low prices make *this* the year to buy! See Walt Disney's "Wonderful World of Color," Sundays, NBC-TV Network.

RCA The Most Trusted Name in Television
Tmk(s)®

MORE PEOPLE OWN RCA VICTOR THAN ANY OTHER TELEVISION—BLACK AND WHITE OR COLOR

RADIO LAB

1501 Avenue Q

one stands out!

FOR SWC : FOOTBALL
BASKETBALL

SPORTS FANS TUNE FIRST
TO 790

- SWC FOOTBALL EACH SATURDAY
- TEXAS TECH BASKETBALL — 24 GAMES
- THE MAJOR BOWL GAMES
- MAJOR LEAGUE BASEBALL

JACK DALE
Sports Director

FIRST IN LUBBOCK

KFYO Radio

J T King dressing room interview, 15-minutes after end of home games.

OPEN
AFTER
THE
GAME



FOR PLAIN GOOD OLE
FLAPJACKS

ALSO SERVING STEAKS • SALADS • SANDWICHES
BURGERS • SHRIMP • AND BREAKFAST AT ALL HOURS!

PANCAKE HOUSE

AVE. Q AT 8TH

6 A.M. to Midnight
Til 2 on Sat. Nite

A HANCE HOUSE

DELICIOUS PILOT BURGERS

PADDLE-WHEEL FISH OR MEAT SPECIALTIES
IN YOUR CAR OR ABOARD THE QUEEN

OPEN
AFTER
THE
GAME



11 A.M. to 11 P.M.
Til 1 on Fri. &
Sat. Nites

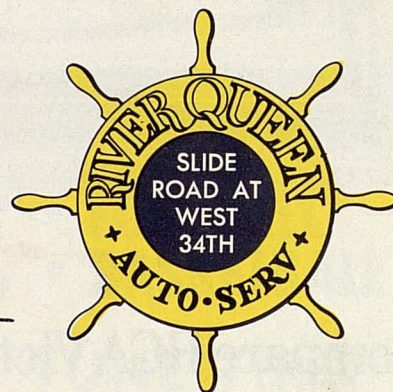

A HANCE HOUSE

BONELESS RIB-EYE CHAR-BROILED

STEAK \$1³⁹₋

with Salad and
Garlic Toast

(OUR BEEF SUPPLIED BY A NOTORIOUS CATTLE RUSTLER)

**THE
STEAK-OUT**



4433 - 34TH STREET

A HANCE HOUSE

OPEN
AFTER
THE
GAME

11 A.M. to 10 P.M.
Fri. & Sat. Nites
Til 12

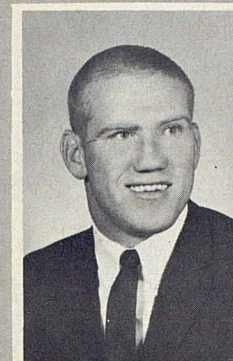

BALCH

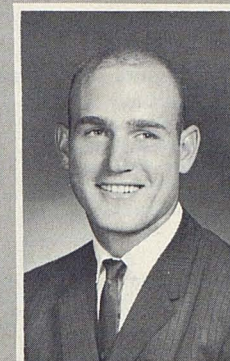

CORNELIUS



DOYLE

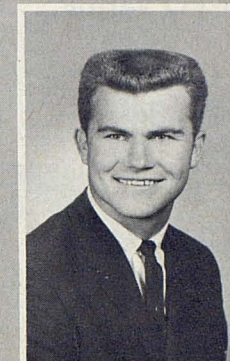

GLADSON



HUDSON

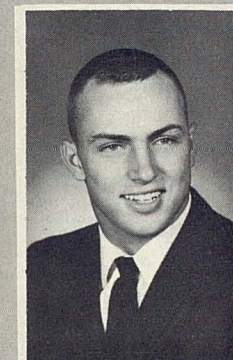

HURLEY

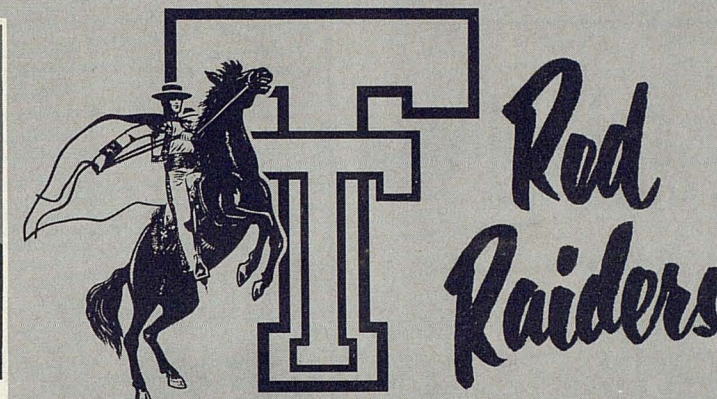

McWHORTER

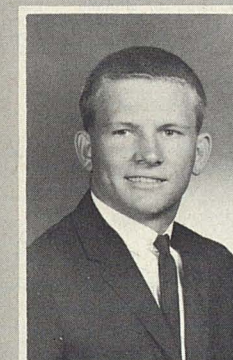

SHIPLEY

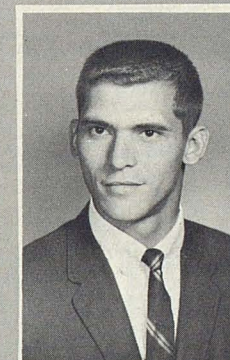

WHITE

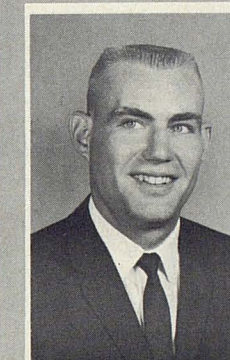

WINDOM



ADAMS

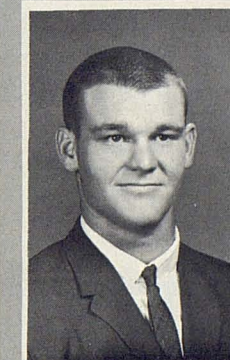

BARGINEAR

Latham's



THE
POISE-N-IVY SHOP

NEW STORE HOURS: 9:30 to 6:00 MON. thru SAT.

Dial PO 2-0206

1211
13th Street
Lubbock



OFFICE SUPPLIES • FURNITURE • MACHINES

Remington Rand

Fred Childress Hardware

THE DOWNTOWN HARDWARE STORE

"Let's Go, Raiders"

902-04 Main Street LUBBOCK, TEXAS Phone PO 5-6336

For Young Men's
Traditional Fashions
visit



A complete shop devoted
exclusively to the taste of
Young Gentlemen who are in
the Know . . . *Fashionwise*

S & Q Clothiers

1112 BROADWAY — DOWNTOWN

PLAYER SKETCHES

ENDS

86 **JERRY DON BALCH** — 197, 6-1, 21, Sr-2vl, Lubbock — Defensive starter, co-captain . . . 4th receiver last year, 4 for 77 yards . . . played freshman baseball as a catcher . . . in high school coached by two Tech alumni, Earl Parker in baseball, Buddy Brothers in football. Personnel Management.

89 **SAM CORNELIUS** — 181, 6-1, 21, Sr-1vl, Spearman — Defensive starter . . . winner of Dell Morgan Courage Award for his play as defensive back, linebacker last season . . . was wingback his sophomore season until knee injury in fourth game . . . Air ROTC . . . National Honor Society president in HS, twice all-regional footballer, lettering four years football, three basketball, four baseball, one track. Austin Bowes. Physical Education.

80 **TOMMY DOYLE** — 198, 6-1, 21, Sr-1vl, Lamesa — Offensive starter . . . missed spring training, shoulder operation . . . 3rd leading receiver last year, 10 for 113 yards . . . tied SWC record in Kansas State game, catching three touchdown passes . . . Air ROTC . . . all-state, THSCA All-Star in HS, where was business manager student council, team captain . . . also lettered in basketball, track, winning district discus title. Bill Davis. Industrial Management.

82 **CHARLES GLADSON** — 195, 6-2, 21, Sr-2vl, Snyder — Offensive second unit . . . hampered by injuries last year after starting as sophomore . . . Air ROTC . . . tackle, end in high school, making all-regional, also playing basketball, baseball . . . high school coach now Tech aide, John Conley. Physical Education.

88 **HAL HUDSON** — 186, 5-11, 20, Jr-1vl, Earth — Offense . . . played halfback last season, returning 2 kickoffs 42 yards . . . Army ROTC . . . quarterback in HS, where made all-regional football, all-district basketball, and also ran track . . . football captain, outstanding senior boy, student council member. Jodie Mahon. Marketing.

83 **JOE HURLEY** — 190, 5-11, 19, Soph-fn, Midland — Defensive second unit . . . top sophomore prospect . . . leading freshman receiver, 5 for 96 yards . . . Air ROTC . . . in HS all-district linebacker . . . junior and senior class president, football captain. Harold King. Arts and Sciences.

87 **TERRY McWHORTER** — 185, 6-1, 19, Soph-Sq, Perryton — Defense . . . red-shirted last season . . . Army ROTC . . . in HS top-ranking boy scholastically, National Honor Society . . . all-district, senior vice president. Ray Hopkins. Accounting.

84 **JERRY SHIPLEY** — 188, 6-0, 19, Jr-Sq, Lubbock Monterey — Offensive starter . . . caught 3 for 40 yards last season . . . Air ROTC . . . all-district twice, tri-captain in HS. Bill DuBose. Industrial Management.

81 **JEFF WHITE** — 185, 6-3, 21, Jr-JC, Burbank, Calif. — Offensive second unit . . . speedy, having been clocked under 10 seconds for the 100 . . . Glendale JC grad (Don Bennett coach) . . . lettered also in track in HS and JC, serving as Lettermen's Club president at the former . . . All-America 1963. Lloyd Hamm. History.

85 **CLYDE WINDOM** — 190, 6-3, 20, Soph-Sq, McLean — Was held out last year . . . in Army ROTC . . . in HS played fullback and guard, making all-district three years, all-regional twice, hon. men. all-state, serving as team captain and being voted most valuable player . . . also lettered in basketball, baseball, and track. Darrel Davis, Physical Education.

TACKLES

75 **BILL ADAMS** — 225, 6-3, 19, Soph-fn, Hobbs, N.M. — All-state, lettering also in track twice . . . football and track co-captain senior year. Gary Sloan. Arts and Sciences.

71 **WAYNE BARGINEAR** — 225, 6-4, 21, Jr-JC, Richmond — Defensive second unit . . . red-shirted last year by September injury . . . earned two letters in football and two in track at Kilgore JC, grid coach Carl Ellis . . . National Honor Society at Dulles HS, Sugarland, where he also lettered in basketball and track . . . all-district center. Bill Shaver. Retailing.

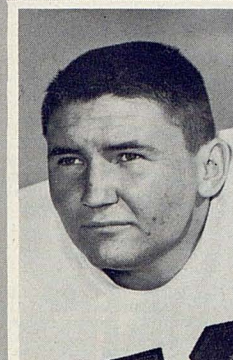

BROWN

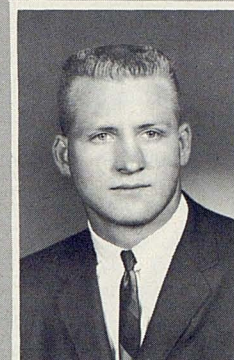

CARRELL

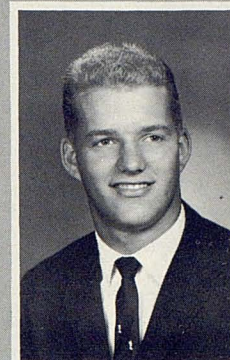

S. EDWARDS

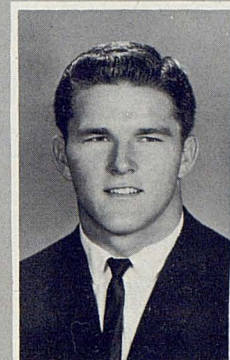

HOWARD



MALONE

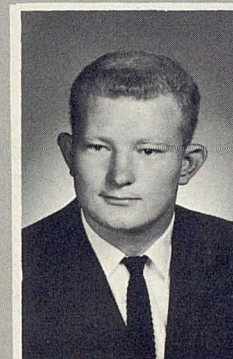

PACK

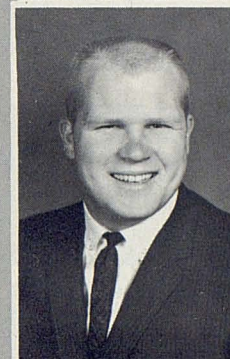
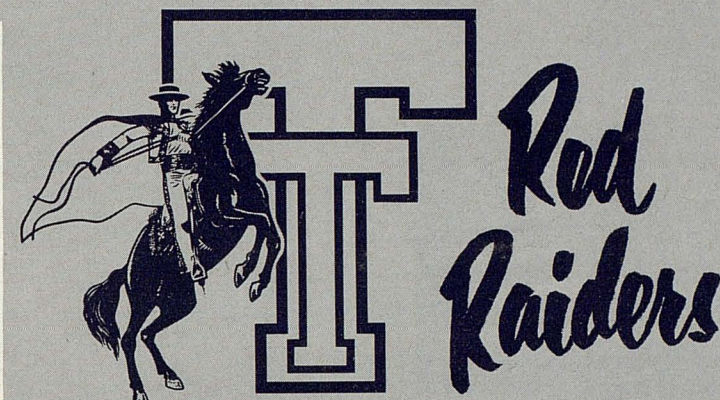

PORTER

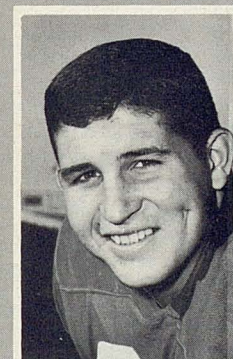

PRUITT



REEGER



AHRENS



AVENT

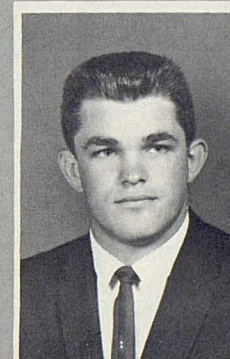

BRYANT

OPEN

7

DAYS A WEEK

OPEN

5

NITES A WEEK

McKISSACK

**AUTO
SUPPLY**

17TH & AVE H

ARE YOU GOOD ENOUGH
TO BE AN ARMY OFFICER?
IF YOU ARE, DON'T SETTLE
FOR LESS!



STAY
IN
ARMY R.O.T.C.

for commercial or
residential roofing,
insist on
installation by

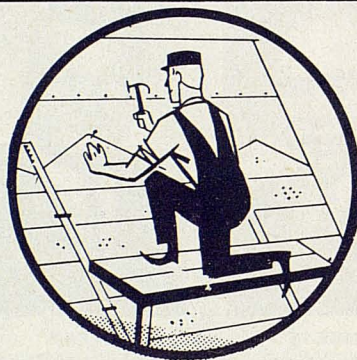

**HAMILTON
ROOFING COMPANY**

710 Tenth Street

PO 3-9375

LUBBOCK

ROSWELL and CARLSBAD, NEW MEXICO

PLAYER SKETCHES

TACKLES

79 **ROY BROWN** — 235, 6-2, 20, Soph-Sq, Carlsbad, N.M. — Red-shirted last year . . . Air ROTC . . . all-state, All-America in HS, where he also lettered twice in track . . . shot, discus for freshman track team. Ralph Bowyer. Industrial Management.

77 **JOHN CARRELL** — 210, 6-2, 21, Jr-1v1, Lovington, N.M. — Possibility either offense or defense . . . became starter last fall after transferring from New Mexico Military Institute, where coached by Robert Shaw . . . all-state twice in high school, being named best defensive lineman, selected on Lovington's all-time team . . . also high school basketball and track letters. Wilson Knapp. Government.

72 **STANLEY EDWARDS** — 215, 6-4, 18, Soph-fn, Dallas North Dallas — Offensive second unit . . . good student . . . lettered in football and basketball in HS, where made honor roll, was member of Key Club, student council. Rufus Hyde. Finance.

65 **CHESTER HOWARD** — 215, 6-1, 21, Jr-Sq, Longview Pine Tree — Defensive second unit . . . red-shirted his sophomore year while making transition from quarterback . . . all-district, all-state in HS . . . also lettered there in basketball and track, National Honor Society. Winlon Knowles. Chemical Engineering.

76 **BILL MALONE** — 240, 6-3, 21, Sr-2v1, Phillips — Defensive player . . . has played tackle . . . all-state, All-America in HS, also lettering in basketball and track. Joe Means. Physical Education.

70 **RONNIE PACK** — 224, 6-2, 19, Soph-fn, Odessa — Offensive starter . . . among top sophomores . . . Air ROTC . . . all-district HS football. Bradley Mills. Physical Education.

74 **JOHN PORTER** — 225, 5-11, 20, Jr-1v1, Lamesa — Defensive starter . . . one of the best tackles in the SWC . . . starter as sophomore . . . in HS unanimous all-district, hon. men. all-state, also all-area named by San Angelo Standard-Times, Lubbock Avalanche-Journal. Al Langford. Physical Education.

73 **JESSE FRUITT** — 220, 6-2, 20, Soph-fn, Glen Rose — Missed spring training because of knee operation . . . Air ROTC . . . all-district in football, lettering also in basketball, baseball, track . . . scholastically in HS high boy, winning math award, first in district science contest, fifth in International land judging, Hall of Fame, four years class officer . . . related to Texas Aggie golfer Billy Martindale. Paul Schuelke. Chemistry.

78 **RONNIE REEGER** — 208, 6-1, 21, Sr-2v1, Merkel — Defensive starter . . . selected best lineman in spring game . . . last year, despite injuries, shared time among end, tackle, guard . . . punter . . . made all-regional as griddier and cager in HS, also lettering in track and baseball. Carroll Benson, Burl McCoy. Physical Education.

GUARDS

61 **ELMO AHRENS** — 205, 6-0, 19, Soph-fn, Fredericksburg — Air ROTC . . . twice all-district, once all-regional . . . all-state hon. men. . . also lettered three times in track . . . German Club president. Ewell Sessom. Agricultural Education.

69 **JOHN AVENT** — 206, 5-11, 19, Soph-fn, San Antonio MacArthur — Offensive second unit . . . Air ROTC . . . all-district tackle, captain . . . National Honor Society. Joe Bill Fox. Chemical Engineering.

68 **MARC BRYANT** — 215, 5-11, 20, Soph-Sq, Waco — Defensive starter . . . red-shirt last season . . . Air ROTC . . . twice HS all-district, also Key Club member. Wayne Gardner. Economics.



CECIL

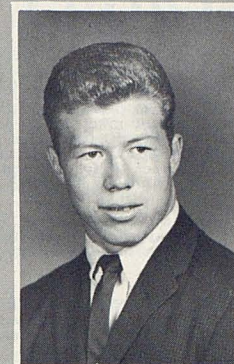

GARRETT



HENKEL



MERRITT



FULLER

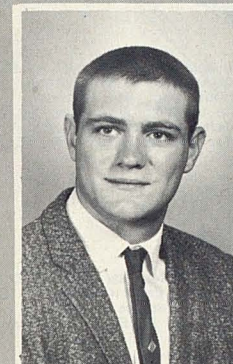

LANCASTER

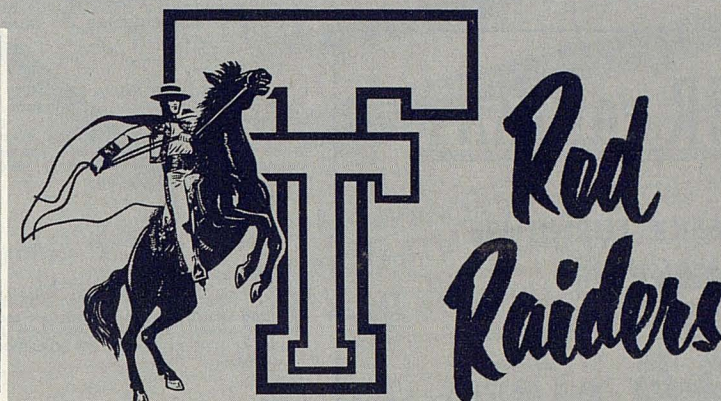

SCARBOROUGH



THOMPSON

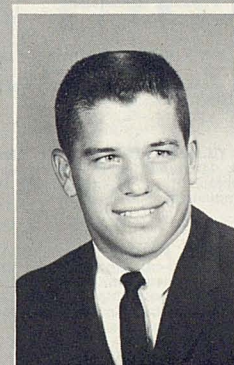

WILLIS

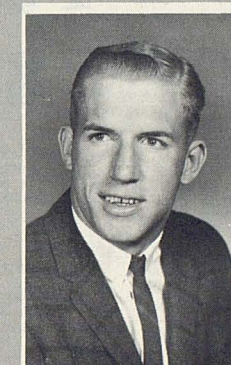

ELLEDGE

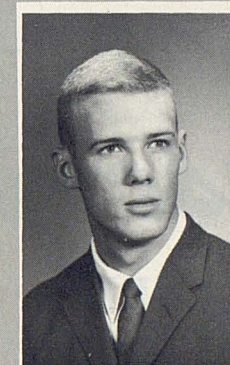

ELLIS

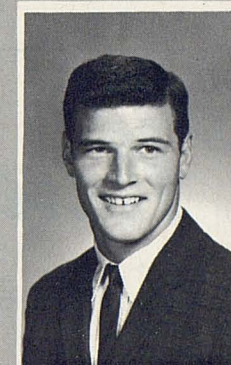

GRIFFIS



"Morton's"
on the
Label . .

SOUTHWEST FAVORITES!

Morton's Potato Chips

Morton's chip-O's



. . Means
finest
Quality

MORTON FOODS

DALLAS • CORPUS CHRISTI • FORT WORTH • LUBBOCK • EL PASO • TULSA • ALBUQUERQUE

The MATERNITY Shop



Monterey
Center
50th & Flint

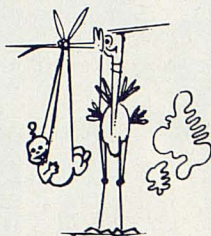

The BAKER COMPANY

PRINTING — OFFICE FURNITURE
OFFICE MACHINES

LUBBOCK	AMARILLO	MIDLAND
13th & Ave. L	204 W. 16th	511 W. Texas
PO 3-3433	DR 3-9837	MU 4-6321

Newsome PAINT & SUPPLY CO.

1414 Ave. K	2319 Clovis Road	4425 34th
PO3-5343	PO3-3444	SW5-0645

PRESCRIPTION SERVICE
FOUNTAIN SERVICE

BROADWAY DRUG

SAVE

Open 6:30 A.M.
Close 10:00 P.M.
EVERY DAY

2424 Broadway



PLAYER SKETCHES

GUARDS

64 JAMES CECIL — 193, 5-11, 21, Jr-JC, Sugarland Dulles — Like Barginear, a graduate of John Foster Dulles HS (Bill Shaver coach) and Kilgore JC (Carl Ellis coach) . . . earned four football letters, twice all-district, four track and three basketball letters in HS and lettered twice each in football and track at Kilgore. Retailing.

60 RAY GARRETT — 210, 6-0, 20, Jr-1v1, Odessa — Offensive starter . . . plays piano, minoring in music . . . All-district, also lettering in HS track. Jim Payne. Industrial Management.

66 JAMES HENKEL — 210, 6-1, 19, Soph-fn, Corsicana — Offensive starter . . . one of top sophomores . . . all-district twice, all-state, also lettering in track, baseball . . . PFA chapter president. James Acree. Physical Education.

63 MICKEY MERRITT — 220, 6-0, 18, Soph-fn, Springhill, La. — Defensive second unit . . . Air ROTC . . . all-district football, also lettering in baseball, track . . . treasurer, S Club. Roy (Mike) Simmons. Business.

62 DOUG YOUNG — 185, 5-11, 19, Soph-fn, Brownwood — Place-kicker . . . Air ROTC . . . all-state, all-America in HS football, twice all-district, once all-regional . . . regional shot put champion . . . highest scoring interior lineman in state in 1962, 50 points, 33 PAT, while playing guard for Lions, end on defense . . . brother Robert was outstanding freshman lineman in SWC for University of Texas. Gordon Wood. Physical Education.

CENTERS

54 BOB FULLER — 205, 6-0, 21, Jr-JC, Glendale, Calif. — Offensive 2nd unit . . . red-shirted last season . . . grad. Glendale JC (Don Bennett coach), making all-Western State Conference in 1962 . . . all-league at Herbert Hoover HS, Glendale, in 1960. Ed Siminski. Industrial Management.

53 ROBERT LANCASTER — 189, 5-11, 21, Jr-Sq, Bowie — Defensive player . . . lettered in basketball, baseball and track besides making all-district in football . . . coached by former Raider Barton Massey. Physical Education.

50 REG SCARBOROUGH — 199, 6-1, 21, Sr-2v1, Snyder — Offensive starter . . . 1963 starter . . . twice all-regional in HS, winning school's most valuable gridder award . . . coach was present Tech aide John Conley. Pharmacy.

51 CLARENCE (BUTCH) THOMPSON — 193, 5-11, 21, Sr-2v1, Lubbock Monterey — Defensive second unit . . . lettered as fullback as sophomore . . . co-captain HS team, senior vice president. Bill DuBose. Industrial Management.

52 C. C. WILLIS — 198, 6-1, 21, Sr-2v1, Bay City — Defensive starter . . . co-captain . . . one of the better linebackers in the SWC . . . good student, making Dean's list at Tech, winning Alpha Zeta (agriculture) scholarship, all-SWC Academic squad . . . National Honor Society, all-state in football, also lettering in track. Don Haley. Agricultural Economics.

QUARTERBACKS

18 BEN ELLEDGE — 189, 6-1, 20, Jr-1v1, Brownwood — All-around quarterback, useful both offensively and defensively . . . started some games last year as offensive quarterback, 2nd leading passer with 39 of 92 passes complete for 480 yards and 42 percent accuracy . . . 3rd in total offense among Raiders . . . in HS National Honor Society, Boys State representative, making all-district in football and lettering in basketball and track . . . won freshman javelin points. Gordon Wood, Secondary Education.

16 JAMES ELLIS — 187, 6-1, 21, Sr-1v1, Lubbock Monterey — Offensive 2nd unit . . . started some games last year . . . leading Tech passer with 39 of 62 complete for 536 yards and 56.5 per cent accuracy, best in SWC . . . five touchdown passes against Kansas State last year tied record for all SWC players . . . suffered knee injury in second game of soph season and sidelined remaining contests . . . Dean's Honor List every semester, making all-SWC Academic squad . . . Phi Eta Sigma (national honorary), sophomore class president, favorite . . . vice president, inter-fraternity council representative for Phi Delta Theta . . . all-district two years in football, all-state in baseball . . . National Honor Society, valedictorian . . . won only freshman pitching start. Bill DuBose. English.

17 GUY GRIFFIS — 185, 6-0, 20, Soph-fn, Dallas Samuell — All-around performer although slated for more defense this season . . . leading freshman passer, 15 of 26 for 210 yards, 57.7 per cent accuracy, also tops in kickoff returns, 2 for 111 yards, total offense, 241 yards . . . in HS all-district, all-regional, third team all-state, all-Southern hon. men . . . also lettered twice in baseball . . . scored 80 points his senior grid season. Harold Shaver. Physical Education.

THE CROWDS ACCLAIM ANOTHER HOWELL KILGORE DEVELOPMENT

Exclusive Married Student Apartments
FOR ENROLLEES OF TEXAS TECHNOLOGICAL COLLEGE ONLY

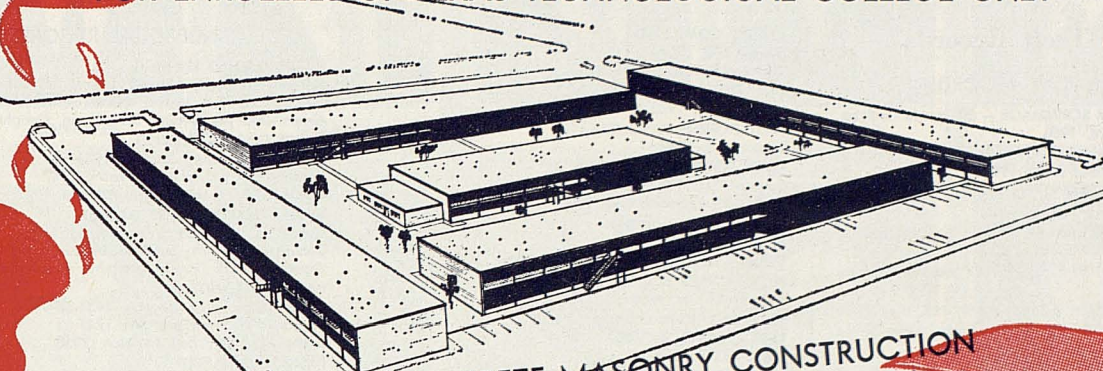

SAFE, ALL STEEL, CONCRETE MASONRY CONSTRUCTION
Carpeted Floors, Swimming Pool, Full Automatic Laundry
DRIVE BY 4TH AND FLINT OR CALL PO 3-8822

UNIVERSITY VILLAGE APARTMENTS

Furnished and All Utilities Paid
\$87.50 Monthly Rental

MAKE YOUR RESERVATION NOW
192 ONE-BEDROOM UNITS



GENERAL ELECTRIC
EQUIPMENT

- SAFE CLEAN ELECTRIC HEAT
- REFRIGERATED AIR COOLING
- ELECTRIC COOKING
- REFRIGERATOR
- DISPOSAL

2 STORES TO SERVE YOU BETTER — 15th at Ave. H and 50th at Boston

Shook presents
Red Raider Show
Sundays, 5:30 p.m.
KCBD-TV, Ch. 11

LOOK TO SHOOK

TEXAS' LARGEST TIRE DEALER • SHOOK TIRE CO.

Abilene • Amarillo • Brownwood • Lubbock • Odessa
San Angelo • Sweetwater • Plainview • Lamesa



Texas Tech Records

SINGLE PLAY RECORDS

LONGEST RUN FROM SCRIMMAGE — 89, Lonnie Graham,
West Texas State, 1955
LONGEST RUN PASS PLAY — 90 yds, Ernest Hawkins to
Cal Steveson, Texas A&M, 1948
LONGEST PUNT RETURN — 90 yds, Estil Carnes, New
Mexico Normal, 1932
LONGEST KICKOFF RETURN — 100 yds, Jack Kirkpatrick,
West Texas St and Tulsa, 1953
LONGEST INTERCEPTION RETURN — 98 yds, David Parks,
Colorado, 1962
LONGEST FIELD GOAL — 43 yds, Volney Hill, TCU, 1926
LONGEST PUNT — 85 yds, R. W. Moyers, West Texas
State, 1945

TEAM RECORDS

YARDS GAINED RUSHING
Season—3342, 1932
Game—620, Trinity, 1932
YARDS GAINED PASSING
Season—1156, 1959
Game—251, Kansas State, 1963
TOTAL YARDAGE GAINED
Season—4243, 1954
Game—1,271 against Wayland, 1925; 644, Trinity, 1932
PASSES ATTEMPTED
Season—197, 1959
Game—37, Houston, 1958

PASSES COMPLETED

Season—90, 1959
Game—25, Houston, 1958
FIRST DOWNS RUSHING
Season—144, 1953
FIRST DOWNS PASSING
Season—53, 1959
MOST TOTAL FIRST DOWNS
Season—192, 1953
Game—29, Louisiana Poly, 1933

MOST POINTS SCORED

Season—428, 1953
Game—120, Wayland, 1925; 79, Trinity, 1932

MOST POINTS SCORED AGAINST

Season—241 in 1950
Game—49, Texas, 1963

LEAST POINTS SCORED

Season—31 in 1929

LEAST POINTS SCORED AGAINST

Season—30 in 1933 (9 games) and 30 in 1941 (10 games)

DEFENSE RUSHING, LEAST TOTAL YARDS

Season—871, 1932

Game—minus 45, Arizona, 1933

DEFENSE PASSING, LEAST TOTAL YARDS

Game—0, Texas A&M, 1954

MOST TOUCHDOWNS

Season—64 in 1953

Game—12, Trinity, 1932; Wayland, 1925

MOST TOUCHDOWN PASSES

Season—11, 1953

Game—5, Kansas State, 1963

INDIVIDUAL RECORDS

YARDS GAINED RUSHING

Career—2278 yds, Bobby Cavazos, 1951-53
Season—871 yds, Walter Schlinkman, 1945
Game—206 yds, Walter Schlinkman, Creighton, 1942

YARDS GAINED PASSING

Career—1722, Jerry Johnson, 1951-54
Season—954 yds, Freddie Brown, 1947
Game—226, Freddie Brown, Arizona, 1947

MOST TOTAL YARDAGE GAINED

Career, 2779 yds, Jerry Johnson, 1951-54
Season—1027, Jerry Johnson, 1952
Game—267 yds, Junior Arterburn, Arizona, 1951

PASSES ATTEMPTED

Career—227, Jerry Johnson, 1951-54
Season—117, Freddie Brown, 1947
Game—35, Jerry Bell, Houston, 1958

PASSES COMPLETED

Career—99, Johnson, 1951-54
Season—57, Freddie Brown, 1947
Game—23, Jerry Bell, Houston, 1958

PASSES RECEIVED

Career—80, David Parks, 1961-63
Season—32, David Parks, 1962, 1963
Game—8, David Parks, Kansas State, 1963

YARDS GAINED PASSING RECEIVED

Career—1,090, David Parks, 1961-63
Season—499, David Parks, 1963
Game—132, David Parks, Kansas State, 1963

OPPONENTS PASSES INTERCEPTED

Season—11, Elmer Tarbox, 1938

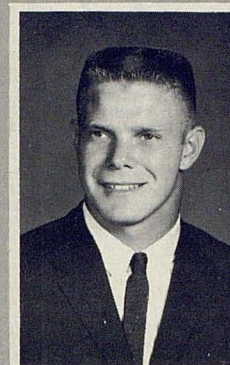

ROBERTS

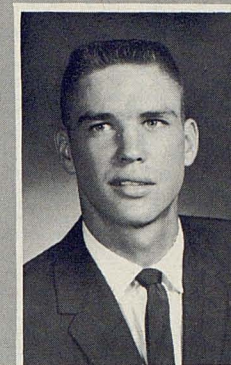

WILSON

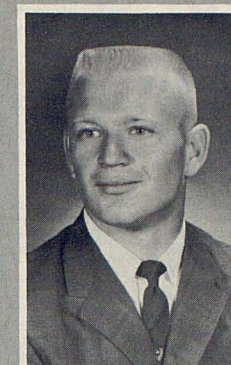

AGAN



ANDERSON

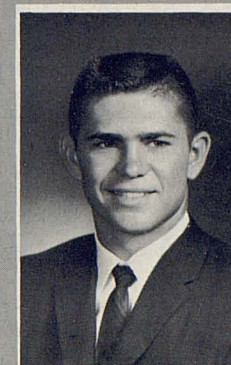

BAUGH



J. EDWARDS

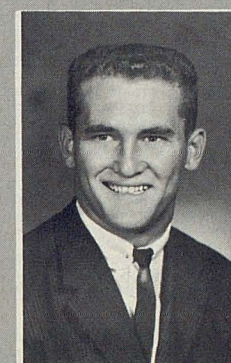

LOVELACE



Red
Raiders



WEISE

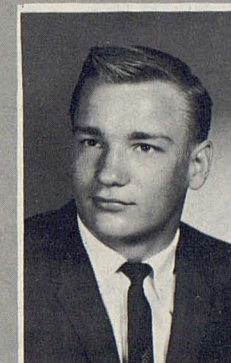

YANCER



GILL



GRAHAM

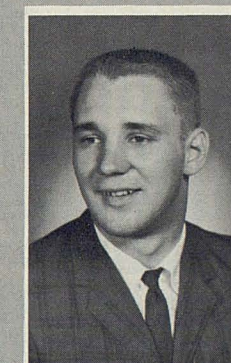

KLAERNER



LOWERY



ZANIOS

WE LIKE BROWSERS AND BUYERS

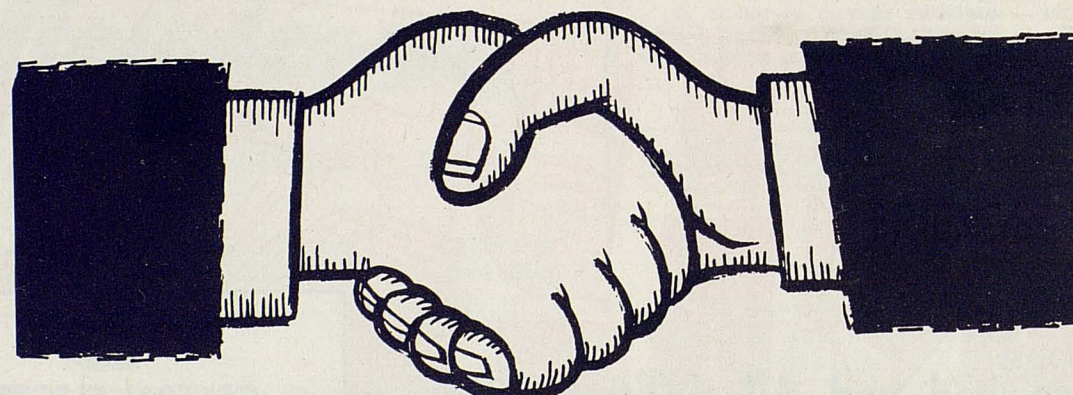

COME IN AND MEET YOUR FRIENDS

Store Hours

Monday thru Friday — 7 a.m. to 10 p.m.
Saturday — 7 a.m. to 6 p.m.
Sunday — 1 p.m. to 10 p.m.

Book & Stationery
Center

1103 College Ave. PO5-5775

GRIFF'S POPULAR MENU
TASTY HAMBURGERS . . 15c
TANGY CHEESEBURGERS 19c
CRISPY FRENCH FRIES . 11c
'SHAKE' — Triple-Thick . 20c
COLD DRINKS 10c-15c
COFFEE-MILK 10c

Griff's *A Delicious Taste Treat!*
15¢
HAMBURGERS

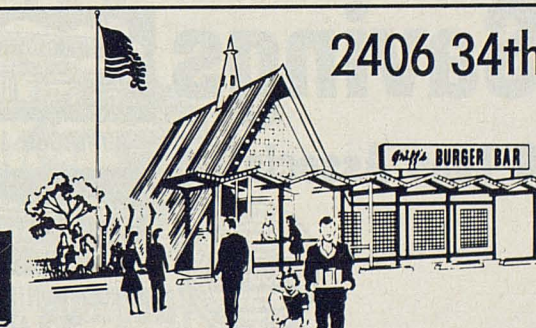

2406 34th

AFTER EACH TEXAS TECH HOME VICTORY — HAMBURGERS 10c

for people going places!



FRESHLY CLEANED CLOTHES FROM

McGUIRE CLEANERS

MONTEREY CENTER
SW 5-1123

REDBUD SQUARE
SW 9-3780

2343 19th
SH 4-1022

Sta-Nu PROCESS

FUR AND WOOLEN

Cold Storage

PLAYER SKETCHES

QUARTERBACKS

10 **TEDDY ROBERTS** — 170, 5-11, 21, Sr-lvl, Gulfport, Miss. — Defensive starter . . . also capable of offensive play . . . Tech's lead-punt returner, 9 for 94 yards, last season . . . grad. Perkinson (Miss.) JC, lettering in football (Harold Wesson coach), baseball and track . . . all-state at Gulfport High, lettering also in baseball. Lindy Callahan. Physical Education.

13 **TOM WILSON** — 160, 6-0, 20, Jr-Sq, Corsicana — Offensive starter . . . named outstanding back in the spring game, when he completed 13 of 17 passes for 177 yards and three touchdowns . . . all-district gridder in HS, also lettering in basketball, captaining both teams, earning most valuable player award in each. Jim Acree. Physical Education.

HALFBACKS

20 **JOHNNY AGAN** — 182, 5-11, 21, Jr-lvl, Albany — Offensive starter . . . 5th ranking Tech rusher, 4.1 avg., last year . . . all-state twice, All-America once, also earning basketball and track letters . . . team state HS champion. Carl Spoonemore. Physical Education.

44 **DONNIE ANDERSON** — 200, 6-3, 19, Jr-lvl, Stinnett — Offensive starter . . . Tech's leading candidate for national honors . . . sophomore back-of-the-year in the SWC last fall . . . made most all-conference teams, voted Tech's outstanding back by teammates . . . in SWC ranked 2nd only to Tommy Ford in rushing, 1st in kickoff returns, 3rd in punting, 6th in total offense, tie 5th in interception . . . led Raiders in these departments plus runner-up spot in receiving, scoring, interception returns . . . played baseball last spring . . . scholastically ineligible in 1962 but restored eligibility with grades putting him above Tech average and among top half of athletes . . . on HS All-America, all-state in football, basketball, placed in state hurdles, relays . . . Future Farmers president, DeKalb Award winner. Don Light. Physical Education.

23 **DAVID BAUGH** — 175, 6-0, 20, Soph-sq, Rotan — Defensive starter . . . red-shirted in '63 after missing much of freshman season with shoulder injury . . . son of Hall of Fame member Sam Baugh . . . besides playing good defense, also stood out as a receiver . . . Army ROTC . . . in high school scored 78 points despite missing three games . . . all-district in football, lettering also in basketball, baseball, track, winning state 880 . . . in HS student council president, National Honor Society member, most outstanding student. Tommy Watkins. Physical Education.

24 **JIMMY EDWARDS** — 175, 5-11, 20, Soph-Sq, Royce City — Defensive starter . . . red-shirted last year . . . Air ROTC . . . all-regional, twice all-district, lettering also in track and basketball . . . in HS voted most athletic, ranked 4th in class. Morris Magee. Agricultural Economics.

41 **JERRY LOVELACE** — 191, 6-0, 21, Soph-Sq, Farwell — Offensive second unit . . . leading rusher spring training, a top ground-gainer for red-shirts against frosh last fall, averaged 4.7 yards as freshman in '62 . . . brother of former quarterback Johnny Lovelace . . . twice all-regional in football, four times all-district, also winning basketball, baseball, and track letters . . . scored 378 points in four years as HS starter. Dempsey Alexander. Physical Education.

45 **DENNIS TUCKER** — 187, 6-0, 20, Soph-Sq, Albany — Has also played fullback . . . Dean's List . . . all-district, hon. men. all-state . . . on two state championship teams . . . National Honor Society, student body president. Carl Spoonemore. Electrical Engineering.

25 **BILLY WEISE** — 169, 5-10, 20, Jr-lvl, Austin — Offensive second unit . . . 3rd leading rusher last year with 175, best average with 4.6 yards, 2nd in kickoff returns, 77 yards on 4 . . . all-state in football, also earning basketball and baseball letters . . . sophomore and junior class HS president. Jim Tolbert. Physical Education.

49 **ROBERT YANCER** — 178, 6-0, 20, Jr-lvl, Arlington — Defensive second unit . . . logged considerable time as defensive halfback last season . . . captained both his football and basketball teams in HS, also running track. Mayfield Workman. Accounting.

FULLBACKS

34 **KENNETH GILL** — 195, 6-2, 21, Jr-lvl, McKinney — Defensive starter . . . center last year but played fullback as freshman . . . place-kicker . . . outstanding back at McKinney, making all-district, also lettering in basketball, baseball, and track. Charles Qualls. Physical Education.

32 **CHARLES GRAHAM** — 195, 5-11, 20, Jr-lvl, Longview Pine Tree — Offensive second unit . . . averaged 2.7 on 15 tries last fall . . . Army ROTC . . . All-America, all-state in HS, where also lettered in basketball . . . National Honor Society, class president, voted athletic-academic award four years, also most popular. Winlon Knowles. Mechanical Engineering.

22 **CARLOS (CORKY) KLAERNER** — 200, 5-11, 20, Soph-Sq, Fredericksburg — Red-shirted last fall after leg injury cost him freshman playing time, operation prevented '63 spring training . . . All-America grid squad for HS play, also earned letters in baseball and track . . . scored 126 points in '61. Ewell Sessom. Physical Education.

33 **LEO LOWERY** — 210, 6-1, 21, Jr-lvl, Lovington, N.M. — Top-notch both offense and defense, one of Tech's best all-around players . . . despite missing final two games with injury, ranked 4th among Tech's rushers, gaining 168 yards, averaging 3.4 . . . all-state, all-Southern, also lettering in basketball, baseball, track . . . all-state basketball, all-star football, also picked to play in HS All-America grid game. Wilson Knapp. Physical Education.

31 **JIM ZANIOS** — 210, 6-0, 21, Sr-2vl, Albuquerque, N.M. — High-lands — Offensive starter . . . No. 2 rusher last year, netting 194 yards, averaging 3.7 . . . best game (as in '62) last season against Arkansas, when he netted 60 rushing, caught 2 passes for 42 yards . . . good blocker . . . all-state guard in HS but, as fastest man on '61 freshman squad, moved to backfield . . . ran HS track. Carl Gentry. Physical Education.

TECH FOOTBALL GAME HISTORY

OPPONENT	WON	LOST	TIED	FG	LG	Montana State	2	0	0	1938	1939
Abilene Christian	6	3	0	1925	1949	Montezuma	1	0	0	1925	1925
Arizona	18	2	1	1932	1959	New Mexico	14	1	1	1931	1951
Arizona State (Flagstaff)	2	0	0	1937	1939	New Mexico A&M	3	0	0	1930	1953
Arkansas	0	7	0	1957	1963	New Mexico Normal	1	0	0	1930	1953
Auburn	1	0	0	1954	1954	North Carolina State	1	0	0	1952	1952
Austin College	1	0	1	1925	1932	North Dakota State	0	0	1	1934	1934
Baylor	5	16	1	1929	1963	North Texas Agri. (Marines)	0	1	0	1943	1943
Boston College	1	1	0	1961	1962	North Texas State	0	1	0	1952	1952
Brigham Young	1	0	0	1940	1940	Notre Dame B	1	0	0	1932	1932
Centenary	4	0	1	1936	1941	Oklahoma City U.	3	6	1	1934	1938
Clarendon	2	0	0	1925	1926	Oklahoma State	7	5	3	1935	1957
College of Pacific	3	2	0	1952	1955	Panhandle A&M	2	0	0	1927	1932
Colorado	1	0	0	1962	1962	Rice	1	13	0	1942	1963
Colorado Mines	2	0	0	1931	1932	San Francisco	1	0	0	1940	1940
Creighton	2	1	0	1937	1942	St. Edwards	3	0	0	1926	1928
Daniel Baker	2	1	2	1926	1935	St. Louis U.	2	0	0	1940	1941
Denver	2	0	0	1946	1947	St. Mary's	0	1	0	1938	1938
DePaul	1	1	1	1934	1936	St. Mary's (Tex.)	1	0	0	1935	1935
Detroit U.	0	2	0	1935	1937	Schreiner	1	0	1	1926	1928
Dixie U.	1	0	0	1933	1933	Southern Methodist	5	6	0	1932	1963
Duquesne	2	1	0	1937	1938	Southwestern	1	1	0	1944	1945
Gonzaga	1	1	0	1938	1939	South Plains AAF	1	1	0	1943	1944
Hardin-Simmons	14	7	3	1926	1957	Sul Ross	2	0	1	1925	1929
Haskell	1	1	0	1931	1933	Texas A&M	6	15	1	1927	1963
U. of Houston	3	5	0	1951	1959	Texas Christian	7	13	0	1926	1963
Howard Payne	1	3	0	1925	1930	Texas Western	10	6	1	1929	1963
Kansas State	0	2	0	1933	1963	Texas U.	1	12	0	1939	1963
Louisiana State U.	0	2	0	1957	1957	Texas Wesleyan	2	0	0	1936	1939
Louisiana Tech	2	2	0	1933	1933	Trinity	1	0	0	1932	1932
Loyola (LA)	4	2	0	1935	1941	Tulane	1	2	0	1958	1960
Loyola (NO)	4	2	0	1934	1939	Tulsa	7	11	0	1942	1959
Lubbock AAF	1	2	0	1943	1944	Wake Forest	2	0	0	1940	1941
McMurry	4	0	2	1925	1934	Washington State	1	0	0	1963	1963
Marquette	2	1	0	1938	1940	Wayland	2	1	0	1925	1930
Miami	1	2	0	1939	1941	West Texas State	19	7	0	1925	1962
Miami (O)	0	1	0	1948	1948	West Virginia	0	1	0	1937	1937
Mississippi State	1	1	0	1953	1961	Wichita U.	1	1	0	1935	1936
Montana	2	1	0	1937	1940	Wyoming	1	2	0	1938	1960

Tech Football 1963 Results—Won 5—Lost 5

	TT	Opp.		TT	Opp.
Sept. 21 Washington State at Lubbock (n)	16	7	Oct. 26 Southern Methodist at Dallas	13	6
Sept. 28 Texas at Austin (n)	7	49	Nov. 2 Rice at Lubbock	3	17
Oct. 5 Texas A&M at Lubbock (n)	10	0	Nov. 9 Kansas State at Lubbock	51	13
Oct. 12 Texas Christian at Lubbock (n)	3	35	Nov. 16 Texas Western at El Paso (n)	7	3
Oct. 19 Baylor at Lubbock (n)	17	21	Nov. 23 Arkansas at Fayetteville	20	27

\$22 million in size



Lubbock Savings & Loan Association



DOWNTOWN: 1602 AVE. Q



CAPROCK-MONTEREY CENTERS
50TH AT FLINT



GAS

PROVIDES MORE THAN

80%

OF THE AIR CONDITIONING

99%

OF THE COOKING

AT THE

WORLD'S FAIR

Pioneer Natural Gas Company





Need help with fall promotions?

eddie davis advertising, inc.

suite 6c lubbock national building • lubbock, texas • phone po 5-9510 • po 5-7023



DON SPARKS



CLYDE PRESTWOOD



DR. WALLACE I. HESS



BILL HOLMES



MRS. WRIGHT

Valuable Members of Texas Tech Athletic Department

Don Sparks became full-time trainer this season. He was a trainer at Carswell AFB for two years. He coached Little Rock Central to four state titles and coached one year at Tulsa University before joining Tech in 1958.

Academic Counselor Prestwood sees the viewpoint of player, coach and instructor for he has been all three. He supervises study halls four nights a week and confers with athletes and their professors regularly.

Broken bones or simple bruises of Tech athletes receive the careful attention of Dr. Wallace I. Hess, physician and surgeon, who has been physician for Texas Tech athletic teams for the past several years.

Sports News Director Holmes keeps a busy schedule feeding news stories and pictures to press, radio and television sports newsmen. He is the department's statistician on players' accomplishments.

Ticket Seller par excellent! That's Mrs. Mildred Wright who has the all-important job of ticket manager for all athletic events on the campus. She has been satisfying fans since 1954.

Acres of free parking 50th and Boston



SHOP WITH THESE FRIENDLY MERCHANTS

Bolton Barber Shop

Frontier Stamps

S. S. Kresge Co.

Raff & Hall Drug

The Booterie

Furr's Cafeteria

Lee Optical

The Singer Co.

Bray's Cleaners

Furr's Super Market

Lubbock Savings & Loan

Sweetbriar Shop

Dunlap's

Kinney Shoes

Montgomery Ward

The Toy Box

Zale's Jewelry

RED RAIDERS

GO BUICK...



Shown Above: '65 Buick Wildcat Sport Coupe

The Raiders Move Up! Yes, this year the Raiders are picked to move up in football prowess and at the same time a Buick becomes the official Red Raider Club Automobile. Scoggin-Dickey is happy to provide the '65 Buick and to continue to support Texas Tech activities as they have for over 35 years.



SCOGGIN-DICKEY BUICK

1917 Texas Avenue — Phone SH 7-3281

YOUR QUALITY BUICK DEALER FOR OVER 35 YEARS



PUT VITALITY ON YOUR TEAM!

Drink Milk, the Vitality Beverage! It's your ticket to vigor and verve that really lasts. And cool, refreshing milk helps keep you bright and in the fun game all day long. So heed the cheer for milk—"put vitality on your team!"



a message from dairy farmer members of
american dairy association