

25

20

OFFICIAL PROGRAM -- TWENTY-FIVE CENTS

# TEXAS A. & M. vs. TEXAS TECH

ALAMO STADIUM

SEPTEMBER 27, 1947



# Johnny Calls the Signals



Call the signal on  
perfect smoking pleasure

**CALL FOR PHILIP MORRIS**

... because PHILIP MORRIS is the only leading cigarette scientifically proved far less irritating to the nose and throat. Remember: **LESS IRRITATION MEANS MORE ENJOYMENT.** That's why the PHILIP MORRIS smoker really gets what other smokers only hope to get . . . better taste, finer flavor, perfect smoking pleasure.

TRY A PACK OF PHILIP MORRIS TODAY!

Welcome To

## KYLE FIELD

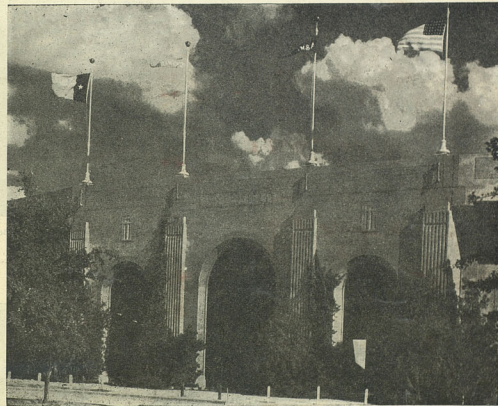

TRAVIS B. BRYAN, President

J. WEBB HOWELL, Vice President  
S. L. BOATWRIGHT, Vice-President  
M. L. JONES, Cashier

N. F. LOCKERD, Asst. Cashier  
M. C. JOY, Asst. Cashier  
J. H. TODD, Asst. Cashier

**THE FIRST NATIONAL BANK**  
of Bryan  
Bryan, Texas

Member  
Federal Deposit Insurance Corporation

Member  
Federal Reserve System





A & M Board of Directors: Clockwise from left to right, G. R. White, President; H. L. Kokernot; Tyree Bell; Rufus Peoples; E. W. Harrison; John Newton; C. C. Krueger; Henry Reese and R. J. Fotts.



Gibb Gilchrist  
President



W. R. Carmichael  
Athletic Director



Botchey Koch  
Ass't. Line Coach

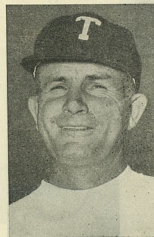

Bill James  
Line Coach

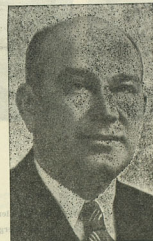

Homer Norton  
Head Coach



Johnnie Frankie  
Ass't. Coach

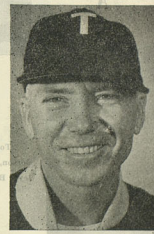

Harry Stibler  
Backfield Coach

## TEXAS AGGIE COACHES

**PARKER-ASTIN  
HARDWARE COMPANY**

"The Leader in Hardware"  
BRYAN, TEXAS



T  
E  
X  
A  
S



A  
G  
G  
I  
E  
S



Top Row, Left to Right: Tulis, Winkler, J. Anderson, Kaders; Second Row: Stautzenberger, Turley; Bottom Row: Welch, Overley.



## THE EXCHANGE STORE

"Serving Texas Aggies"

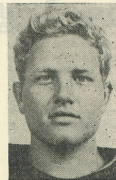

T  
E  
X  
A  
S



A  
G  
G  
I  
E  
S



Top Row, left to right: Hollmig, Gary, Flowers, Baty, Middle Row: Ballentine, Dasek. Bottom Row: Daniel and Preston Smith.



## THE EXCHANGE STORE

"Serving Texas Aggies"



# Texas Aggie Coaches

Homer Norton, head football coach, at A&M, is entering his fourteenth year at the helm of Texas Aggie football teams. This is his twenty-eighth year in coaching with that tenure divided between Centenary and A&M.

At Aggieland his teams have won 79 games, lost 47 and tied eight to give him a winning percentage of .619.

Coach Norton attended Birmingham Southern College and won letters in football, baseball, basketball and track. He played professional baseball for four years but went on the voluntary retired list so that he might accept the head coach job at Centenary. His all-time football record shows 129 victories, 66 losses and 17 ties for a winning percentage of .664.

Bill James, line coach is known to all the Aggies as "Uncle Bill". He played with the Centre College "Praying Colonels" in his undergraduate days. He graduated from Centre in 1922. He coached at Texas University from 1925-33. He came to A&M in 1934.

He coaches at A&M only during football season and during spring training. He devotes the rest of his time to private business.

Barton (Botchey) Koch is assistant football coach. He graduated from Baylor University where he won

All-America honors in 1931. After graduation he played professional baseball for several years. He has held coaching posts at Baylor, George Washington and Tulsa University. He came to A&M in 1945.

Johnnie Frankie is assistant football coach. He joined the Aggie staff in 1945.

Frankie attended Rice Institute where he won letters in football, basketball and baseball. He formerly coached at San Jacinto and Milby High Schools in Houston.

Harry Stittler, backfield coach, came to Aggieland this year. A graduate of the class of '31 at A&M, Stittler enjoyed phenomenal success coaching Texas High School football teams.

His Corpus Christi team won three district and one state championship title under his tutelage. His Waco team shared the state title with Highland Park (Dallas) in 1945.

He served as assistant football coach at Rice Institute last year.

Charlie DeWare, head coach of the freshman football team won grid letters at A&M in 1934-35-36. He is the son of the late Charlie DeWare, famous Aggie end of more than a quarter century ago.

# Aggie Thumbnails

JOHN BALLENTINE, Yaleta, Blocking back and conversion specialist; He had an unbroken string of 13 conversions at the end of the 1946 season and kicked 15 of 16 attempted during the season. He also kicked two of three field goals attempted to score 21 points. Mechanical Engineering Major; Married; 1 son; 2 years of eligibility left. Letter in 1945 and 46.

BURL BATTY, Paris, Tailback; Led Aggie passers with 415 average in 1946 with 27 completions of 65 attempted. Physical Education Major; Married; Two years of eligibility left. Lettered in 1946.

JAMES (JIMMIE) CASHION, College Station, Tailback; Won most valuable player award in 1944. Is rated as smart signal caller and good passer. Born and raised on A&M campus. Physical education major; Single; Three years of eligibility left. Lettered in 1944.

RALPH DANIEL, Jefferson, Fullback. Carried ball 19 times for gain of 54 yards last year. Petroleum Engineering Major; Single; Two years of eligibility left. Lettered in 1946.

BOBBY DEW, Corsicana, Wingback. Punted 39.5 average on A team last year. Industrial Education Major; Single; Three years of eligibility left. Lettered in 1946

ED (DUKE) DUSEK, Temple, Fullback. Carried ball 32 times in 1946 for net gain of 85 yards. Wears contact eye glasses. Physical education major; Married; One child; One year of eligibility left. Lettered in 1942 and 1946.

HERBERT (HUB) ELLIS, Kilgore, Center. His return will bolster an Aggie weak spot. Business and Accounting Major; Single; Two years of eligibility left. Lettered in 1944 and 1945.

ROBERT (BOB) GARY, Dallas, Center. Aeronautical Engineering Major; Single; One year of eligibility left. Lettered in 1943, 1944 and 1946.

ROBERT (BOBBY) GOPF, Kenedy, Blocking back. Animal Husbandry Major; Married; No children; Three years of eligibility left. Lettered in 1944.

ROBERT (BOB) GOODE, Wingback. Physical Education Major; Single; Two years of eligibility left. Lettered in 1945-1946. Carried ball 33 times for 62 yards in 1946.

NORTON (COUNTRY) HIGGINS, Galveston, End. Caught three passes for 60 yards in 1946. Agricultural Engineering Major; Married; One year of eligibility left. Lettered in 1944, 1945 and 1946.



AFTER  
THE  
GAME

For Your Authorized

**Mobilgas**

Service . . . it's

**AGGIELAND SERVICE  
STATION & GARAGE**

JOHN BRAVENEC

East Gate



After the Game . . .

Meet Your Friends At

**BLACK'S PHARMACY**

East Gate On

Hi-way 6



Before you start your football trips, fill up with Humble Esso Extra, and use it all the way. It's the *best* automobile gasoline in Texas; you get *extra* anti-knock performance, *extra* power, *extra* upkeep economy. Get those extras for *your* money--get Humble Esso Extra at any Humble sign.

**HUMBLE OIL & REFINING COMPANY**

# FINE FOODS

At  
**CHARLIE'S FOOD MARKET**

NORTH GATE

## Aggie Thumbnails

**STANLEY (STAN) HOLMIG**, Hondo, Tailback. Completed 11 of 28 passes for 178 yards in 1946. Threw touchdown pass to Charlie Wright in last year's Thanksgiving game in Austin. He had a punting average of 43.3 for the six conference game season. Business and Accounting Major; Single; Three years of eligibility left. Lettered in 1946.

**CLARENCE (COTTON) HOWELL**, Nacogdoches, End. Caught 17 passes for 219 yards in 1946. Physical Education Major; Single; Two years of eligibility left. Lettered in 1944 and 1946.

**CHARLES (RED) OVERLY**, White Oak, guard. Aeronautical Engineering Major; Single; Two years of eligibility left. Lettered in 1943 and 1946.

**PRESTON (PEE WEE) SMITH**, Bryan, Wingback. Economics Major; Married; Two years of eligibility left. Lettered in 1945 and 1946.

**ODELL STAUTZENBERGER**, San Antonio, Guard. All-America Honorable Mention and second team All-Conference 1946. Business and Accounting Major; Single; Three years of eligibility left. Lettered in 1946.

**ROBERT (BLOODY) TULIS**, Fort Worth, Tackle. Sociology Major; Single; One year of eligibility left. Lettered in 1941 and 1946.

**HERBERT (HERB) TURLEY**, San Antonio, Guard. Business and Accounting Major; Married; Two years of eligibility left. Lettered in 1943 and 1946.

**H. L. WHITLEY, JR.**

USED CAR DEALER

Phone 2-7009

Bryan, Texas

## HILLCREST HARDWARE

2013 College Road

Sporting Goods

&

Diamond Edge Cutlery

Tonight's Game is Sponsored by the  
**SAN ANTONIO CHAMBER OF COMMERCE**



Alex R. Thomas  
President



Harry Jerdig  
1st Vice-President



Jack White  
2nd Vice-President



Jack Catto, Jr.  
Treasurer



William Judson  
Secretary



C. C. Krueger  
Chair, Football Com.

*Official timing watch for the*



TEXAS A. & M. vs. TEXAS TECH FOOTBALL GAME

*Longines*

*The World's Most Honored Watch*  
winner of 10 world's fair grand prizes,  
28 gold medals, and more honors for  
accuracy than any other timepiece



*Product of Longines-Wittnauer Watch Co.*



## AGGIES . . .

If you've lost your  
Class Ring . . .  
we can replace it—

### Caldwell's Jewelry Store

112 N. Main  
BRYAN



## Texas Aggies

Top Row, left to right: Cashion, Howell, Boswell, Burditt.

Bottom Row: Goode, Whittaker.



STOP IN AT . . .

## R. W. Persons' Service Station

801 South College  
BRYAN

## MADELEY PHARMACY

Always a Friendly Welcome

PRESCRIPTIONS ACCURATELY  
COMPOUNDED

Phone 4-4144

College Station



## Texas Aggies

Top Row, left to right: J. Hallmark, Dew, Ellis, Hook.

Bottom Row: Sacra, Prokop

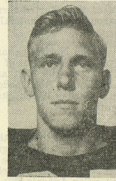

## GOOD LUCK AGGIES

FROM

### LONDON'S PAINT STORE

2201 College Road

PAINT — WALLPAPER

ART SUPPLIES



FANNIN AT TEXAS

Finest Sporting Goods Store in the South

HOUSTON, TEXAS  
Anell Oshman, '33 Jack Oshman, '37

## BULLOCK-SIMS CLOTHIERS

BRYAN

### Aggie Headquarters

Timely Collegian Clothes

Arrow Military Shirts

British - Walker - Freeman - Fortune - Shoes

## For the Best In MILITARY UNIFORMS Visit THE UNIFORM TAILOR SHOP

North Gate  
"Uniforms that Satisfy"

PHONE 2-1214

TIRES

SPORTING  
GOODS



BATTERIES

AUTO AC-  
CESSORIES

J. M. 'BEN' DANIEL  
Owner

216 N. Bryan St.  
BRYAN, TEXAS

## TONIGHT'S GAME

Tonight's game between Texas Tech and Texas A&M is sponsored by the San Antonio Chamber of Commerce.

Each year the City of San Antonio plays host to these fine hall clubs. This series has become noted for clean, wide open football at its best.

Last year Texas Tech defeated the Aggies to the tune of 6 to nothing. Texas Tech dealt rather roughly with several other Southwest Conference teams during last year's football season.

Tech supporters while moaning the loss of Roger Smith off last year's team are pinning their hopes on the backfield combination of Fred Brown, Henderson, Glenn Lewis and J. W. Thompson.

Coach Dell Morgan's boys would like nothing better than to make it two in a row.

For the Aggies, this game offers an opportunity for a comeback. It was the Texas Tech defeat that started them on the road to a disastrous season last fall.

Coach Norton's charges can be expected to give a good account of themselves. The Aggie attack may be built around Jimmie Cashion, Beryl Batey, Rob Goode, Ed Dusek, George Kadera, Barney Welch, Stan Hollmig and Preston Smith.

The Aggie line got through last week's game with Southwestern in grand shape and is ready to go. The line will be anchored by Bob Tullis and Jim Winkler at tackles; Odell Stautzenberger, a San Antonio boy—Jefferson—and Turley at guards, Bob Gary at Center, with Cotton Howell and Country Higgs at end.

The chips are down. Both teams will be fighting their hearts out for a win.

The San Antonio Chamber of Commerce wishes the supporters of both Texas Tech and Texas A&M the best of luck and naturally is pulling for the best team to win.

Enjoy the game and make plans right now to be in San Antonio to see this classic replayed next year.

## UNIFORMS

... especially the kind we  
sell—are eye openers ...



But . . . .

### THE THINGS WE SELL —

Mens Clothing  
Military Uniforms  
Boys Wear  
Ladies Accessories

—are all forgotten when the  
Aggies begin to battle.

**Waldrop & Co**

"Serving Aggies Since 1896"

College Station, Texas Bryan, Texas



## TEXAS TECH

### 1947 ROSTER

No. Name	Pos.	Wt.	Ht.	Year of Eligibility	Age	Exp.	Home
10 Cecil Norris	B	185	5-8	4	21	3 yrs.	Beaumont
11 Fred Brown	QB	160	5-9	2	25	1 yr.	Burkburnett
12 Ralph Earhart	B	170	5-10	2	22	1 yr.	Lefors
15 James Conley	B	180	5-10	2	19		Quannah
16 Charles Reynolds	B	175	5-11	1	21		Odessa
17 Ernest Hawkins	QB	165	6	3	22	2 yrs.	Lamesa
18 Ray Cronshaw	QB	170	5-11	2	22		Temple
19 Zac Henderson	B	170	5-11	2	24	1 yr.	Quannah
20 Glenn Lewis	B	190	5-11	3	20	2 yrs.	Quitague
21 J. W. Thompson	FB	185	5-11	2	23	1 yr.	Odessa
22 Calvin Steveson	B	190	6-1	2	23		Brownfield
23 Keith Butler	FB	195	6	2	19		Rising Star
25 Ted Cummings	FB	215	5-10	2	22		Amherst
28 Leste Jackson	FB	200	5-10	3	24	1 yr.	Lubbock
29 Deverelle Lewis	B	170	5-11	3	23	1 yr.	Brownfield
32 Dan Pursel	G	190	5-11	1	22		Gladewater
33 Don Orr	G	185	5-7	3	22	2 yrs.	Graham
34 Dorrell McCurry	G	210	5-10	2	22	1 yr.	Lubbock
35 Floyd Lawhorn	G	210	6-2	3	22	2 yrs.	Temple
36 Tom Pirtle	G	183	5-10	2	21	1 yr.	Lubbock
38 Milburn Hayden	G	190	5-10	3	19		Weatherford
39 Jos Bob Tyler	G	190	5-11	2	24		Burkburnett
40 Marshall Gotsky	T	195	6-3	2	22	1 yr.	Amarillo
42 Douglas McSwane	T	210	5-11	2	20	1 yr.	San Angelo
43 John Andrews	T	197	6-2	2	22		Amarillo
44 Bernie Winkler	T	220	6-1	3	22	2 yrs.	Temple
46 Ted Moss	T	210	6-3	2	24	1 yr.	Amarillo
48 George Zoller	T	190	6	3	26	3 yrs.	Van, Texas
50 Bobby Williams	C	193	6-1	3	23	2 yrs.	Phillips
51 Roland Nabors	C	190	6-2	3	23	1 yr.	Lubbock
53 Jo L. Thompson	C	190	6	3	23		Lubbock
60 Ralph Geddie	E	190	6	3	23	2 yrs.	Dallas
62 J. L. Guiley	E	185	6-1	2	22		Quannah
63 Elbert Johnson	E	210	6-3	1	23		Temple
64 R. W. Moyers	E	203	6-1	3	22	2 yrs.	Lubbock
65 Bill Kelley	E	195	6-1	3	20	2 yrs.	Idolou, Tex.
66 Frank Ottmers	E	200	6-2	3	21	1 yr.	Fredericksburg
67 Luke Thompson	E	180	5-11	3	21	1 yr.	Elkorado
68 Joe Smith	E	190	6	3	25	2 yrs.	Electra

**BRYAN COCA-COLA BOTTLING COMPANY**





**A B**  
**VOTED TOPS** in the COLLEGES from COAST to COAST  
**Always Buy C**  
**CHESTERFIELD**

# Probable A. & M. Lineup

		LHB		Dusek		RHB	
		Goff		33		P. Smith	
		26				15	
				QB			
				Cashion			
				44			
LE	LT	LG	C	RG	RT	RE	
Howell	Tulis	Turley	Gary	Stautzenberger	Winkler	Higgins	
87	79	68	55	67	78	88	

## SQUAD LIST

28 Anderson, b	26 Goff, b	75 Rount
31 Ballentine, b	19 Goode, b	61 Sacra, g
46 Baty, b	62 Greiner, g	76 Settestadt, t
11 Burditt, b	53 Guly, c	15 Smith, b
24 Burnell, b	42 Hallmark, b	67 Stautzenberger, g
34 Callender, c	84 Hallmark, c	22 Torno, b
44 Cashion, b	88 Higgins, e	79 Tulis, t
35 Daniel, b	48 Hollmig, b	68 Turley, g
13 Dew, b	74 How, b	20 Welch, b
65 Dupree, g	87 Howell, e	86 Whittaker, e
33 Dusek, b	39 Kadera, b	78 Winkler, t
54 Ellis, c	66 Overly, g	89 Wright, e
77 Flowers, t	81 Pollock, e	37 Yates, b
55 Gary, c	82 Prokop, e	

## OFFICIALS

Harry Viner, Referee, Missouri  
 Charlie Trigg, Umpire, S.M.C.

SCORE	1	2	3	4	TOTAL
A. and M.					
Texas Tech					

# Probable TEXAS TECH Lineup

			QB				
			Brown				
			11				
	LHB					RHB	
	Henderson					G. Lewis	
	19					20	
			FB				
			J. W. Thompson				
			21				
LE	LT	LG	C	RG	RT	RE	
J. Smith	B. Winkler	Lawhorn	Nabors	Tyler	Gettys	Moyers	
68	44	35	51	39	40	64	

## SQUAD LIST

43 Andrews, t	28 Jackson, b	66 Ottmers, e
11 Brown, b	63 Johnson, e	36 Pirtle, g
23 Butler, b	65 Kelley, e	32 Pursel, g
15 Conley, b	35 Lawhorn, g	16 Reynolds, b
18 Crenshaw, b	29 D. Lewis, b	63 J. Smith, b
25 Cummings, b	20 G. Lewis, b	22 Steveson, b
12 Earhart, b	34 McCurry, g	21 J.W. Thompson, b
60 Geddie, e	42 McSwain, t	53 J.L. Thompson, c
40 Gettys, t	46 Moss, t	67 L. Thompson, e
62 Gulley, e	64 Moyers, e	39 Tyler, g
17 Hawkins, b	51 Nabors, c	50 Williams, c
38 Hayden, g	10 Norris, b	44 B. Winkler, t
19 Henderson, b	33 Orr, g	

## OFFICIALS

Johnnie Radford, Head Linesman  
 Charlie Hawn, Field Judge, Texas

**A ALWAYS Milder**  
**B BETTER TASTING**  
**C COOLER SMOKING**

*The sum-total  
 of smoking  
 pleasure*



## TEXAS A. & M.

### 1947 ROSTER

Wt.	Ht.	Age	No.	Name	Pos.	Hometown	Exp.
11	Burditt, Jesse	RHB	159	5-9	21	Abilene	1VL
13	Dew, Bobby	RHB	170	6-0	23	Corsicana	1BL
15	Smith, Preston	RHB	180	5-8	20	Bryan	2VL
19	Goode, Robert	RHB	205	6-3	20	Bastrop	2VL
20	Welch, Barney	LHB	170	5-11	25	Stephenville	2VL
22	Torno, Frank	LHB	170	5-11	21	Cameron	1VL
24	Burnell, Sammy	LHB	177	5-10	20	Oklahoma City	1BS
26	Goff, Robert	LHB	200	6-1	21	Kenedy	1VL
28	Anderson, Jennings	LHB	183	5-11	24	San Antonio	1BL
31	Ballentine, John	FB	190	5-11	22	Yaleta	2VL
33	Dusek, Ed.	FB	188	6-2	24	Temple	2VL
35	Daniel, Ralph	FB	190	6-0	19	Jefferson	1VL
37	Yates, Paul	FB	196	6-1	21	Fort Worth	1VL
39	Kadern, George	FB	218	6-1	23	Houston	1VS
42	Hallmark, James	QB	163	5-10	22	Kilgore	2VL
44	Cashion, James	QB	174	5-10	21	College Station	1VL
46	Baty, Buryl	QB	190	6-1	23	Paris	1VL
48	Holmrig, Stanley	QB	196	6-2	21	Hondo	1VL
53	Guly, Garrett	C	178	5-11	20	San Antonio	1BL
54	Ellis, Herbert	C	195	6-2	21	Kilgore	2VL
55	Gary, Robert	C	184	6-0	21	Kilgore	3VL
56	Callender, Richard	C	170	5-9	21	College Station	1VS
61	Sacra, Joseph	LG	197	5-11	20	Denison	2VL
62	Greiner, Max	RG	187	5-9	18	Beaumont	HS
65	Dupree, Calvin	LG	196	5-11	23	Fort Worth	1BL
66	Overly, Charles	RG	198	5-11	22	White Oak	2VL
67	Stautzenberger, Odell	LG	208	6-0	22	San Antonio	1VL
68	Turley, Herbert	RG	205	5-10	21	San Antonio	2VL
74	Hook, Henry	RT	195	5-11	22	Houston	1BL
75	Ross, Milton	LT	205	6-0	23	Brunham	FN
76	Settegest, Marion	RT	205	6-0	21	Houston	1VL
77	Flowers, James	LT	212	5-11	18	Dallas	1VS
78	Winkler, James	RT	225	6-2	20	Temple	2VL
79	Tulis, Robert	LT	234	5-10	26	Fort Worth	2VL
81	Pollock, Oscar	LE	175	5-11	19	San Antonio	1BL
82	Prokop, Merv	RE	190	6-2	18	Bastrop	1VS
84	Hallmark, Ray	RE	185	6-4	21	Bastrop	HS
86	Whittaker, Wray	RE	191	6-2	21	Houston	1VL
87	Howell, "Cotton"	LE	190	6-1	20	Nacogdoches	2VL
88	Higgins, Norton	RE	192	5-11	20	Galveston	3VL
89	Wright, Charles	LE	200	6-3	21	Beaumont	2VL

VL—Varsity Letter VS—Varsity Squad, No Letter HS—High School  
BL—B Team Letter BS—B Team Squad, No Letter FN—Freshman Numeral

#### Uniforms

Home games—White jerseys, maroon numbers, white pants.  
Road games—Maroon jerseys, white numbers, maroon pants.



Johnson



Winkler



Brown



Nabors

### B. F. Goodrich Stores

GET NEW B. F. GOODRICH SILVERTOWNS

Oren W. Beal, Mgr.

123 E. 25

Phone 2-1316

WE SPECIALIZE IN—

"Quality Tailoring  
For the Aggies"

**ZUBIK & SONS**

Uniform Specialists

NORTH GATE

Dodge Passenger Cars Telephone 2-1551

### HALSELL MOTOR COMPANY, INC.

"Your Dodge Dealer Since 1922"

Main at Twenty-Third

BRYAN, TEXAS

DODGE Job-Rated TRUCKS

PLYMOUTH PASSENGER CARS

### 1947 FOOTBALL RULE CHANGES

New Rule Changes liberalizing substitutions seem to be the pattern for this football season. The NCAA fathers have decided to allow a college team to substitute one player while time is in. The ball must be dead (no scrimmage going on). This makes it possible to substitute one man without using those valuable time outs.

Many football fans will not like the new rule which makes a "shift play that simulates a regular play" illegal. Such plays will be ruled a false start.

On out of bounds plays, the ball will be put in play at a point exactly 17.8 yards from the sideline. The old rule required that the ball be put in play at a position 15 yards from the nearest sideline.

No more will players try to pick up the ball after the conversion try for extra point has been blocked. Henceforth on a try for point after a touchdown, (if a kick is attempted) and the kick is blocked or deflected the ball becomes dead.

In the future on disqualification fouls, the player will be removed from the game. The penalty will be changed from one half the distance to the goal to a mere fifteen yards.

After the ball has been kicked across the scrimmage line and before it has been touched by any player, penalties on all fouls except unnecessary roughness and illegal use of the hands will be inflicted at the point of the foul.

Save Money

On Your Groceries

at

**HILLCREST GROCERY**

201 South College

**BRYAN COCA-COLA BOTTLING COMPANY**



For Quality in Fancy

Groceries & Meats

# L & M

## Super IGA Market

Delivery Service Bryan and College

PHONE 2-6189

**AUTO**  
*Accessories* FOR BETTER  
DRIVING



Champion Tire  
and  
Auto Supply Co.

TIRE RECAPING  
AND REPAIRS

3114 N. Bryan  
Phone 2-1459

### TEXAS TECH RED RAIDERS



Earhart



Thompson



Henderson



Lawhorn



Moyers



Kelly



Lewis



Moss

GET—

*Your* **FAVORITE FOODS**

— At —

## FUSSELL'S SUPER MARKET

214 N. Bryan

### RED RAIDERS



Steveson



Butler



Ottmer



Gettys



Tyler



McCurry

PHONE 2-1232

### Johnson Upholstering Shop

CAR TOPS & SEAT COVERS  
112 N. Tabor Ave. Bryan, Texas

LLOYD D. SMITH

H. R. TURNER

## SMITH - TURNER COMPANY

LLOYD D. SMITH, Manager

HARDWARE — FURNITURE

ELECTRICAL APPLIANCES

PLUMBING SUPPLIES

PAINTS — OILS — SPORTING GOODS

Everyone Welcome

Telephone 4-1145

North Gate

COLLEGE STATION, TEXAS



Polk Robison

## Texas Tech Coaches

Coach Dell Morgan has been head coach at Tech since 1941. He is a graduate of Austin College. He coached in Texas High Schools and then held coaching positions at Auburn and Rice Institute.

Coach Morgan's teams at Texas Tech have made a creditable record for that institution.

He is recognized as an authority on the T formation.



Dell Morgan



G. R. Morris

## College Station State Bank

DEPOSITORY FOR  
The United States Government  
and the State of Texas

MEMBER OF  
Federal Deposit Insurance Corp.  
and Federal Reserve System

## For Better Cleaning, and Pressing



BRING YOUR  
CLOTHES TO THE

## AGGIE CLEANERS

North Gate



## BERNATH MOTOR CO.

Chrysler - Plymouth

SALES & SERVICE

College Ave. at 33rd Bryan, Texas Telephone 2-2345

## Conference Football Schedule

### TEXAS A & M

Sept. 20—Southwestern at College Station.

xSept. 27—Texas Tech at San Antonio.

Oct. 4—Oklahoma at Norman.

xOct. 11—LSU at Baton Rouge.

Oct. 18—TCU at Fort Worth.

Oct. 25—Baylor at College Station.

Nov. 1—Arkansas at Fayetteville.

Nov. 8—SMU at College Station.

Nov. 15—Rice at Houston

Nov. 27—Texas at College Station.

### TCU.

xSept. 20—Kansas at Kansas City.

Sept. 27—Oklahoma A&M at Ft. Worth.

Oct. 4—Arkansas at Fayetteville.

xOct. 10—Miami at Miami.

Oct. 18—Texas A&M at Fort Worth.

Oct. 25—Oklahoma at Norman.

Nov. 1—Baylor at Waco.

Nov. 15—Texas at Austin.

Nov. 22—Rice at Fort Worth.

Nov. 29—SMU at Fort Worth.

### RICE

Sept. 27—LSU at Baton Rouge.

Oct. 4—Southern California at Los Angeles.

Oct. 11—Tulane at Houston.

Oct. 18—SMU at Dallas.

Oct. 25—Texas at Austin.

Nov. 1—Texas Tech at Houston.

Nov. 8—Arkansas at Houston.

Nov. 15—Texas A&M at Houston.

Nov. 22—TCU at Fort Worth.

Nov. 29—Baylor at Houston.

## DRIVE-IN CAFE

Drive-in Cafe . . .

. . . Finest Foods

Hiway 6

Phone 2-1606

Famous for Quality and Style in  
SENIOR and COWBOY BOOTS

# HOLICK'S BOOT SHOP

NORTH GATE — COLLEGE STATION



**A Busy Social Season  
Demands a Skilled  
Cleaning Service**

## PARK CLEANERS

College Station — Southside

# Conference Football Schedule

## TEXAS

Sept. 29—Texas Tech at Austin.  
Sept. 27—Oregon at Portland.  
Oct. 4—North Carolina at Austin.  
Oct. 11—Oklahoma at Dallas.  
Oct. 18—Arkansas at Memphis.  
Oct. 25—Rice at Austin.  
Nov. 1—SMU at Dallas.  
Nov. 8—Baylor at Austin.  
Nov. 15—TCU at Austin.  
Nov. 27—Texas A&M at College Station.  
xNight games.

## Baylor

xSept. 19—Stephen F. Austin at Waco.  
xSept. 26—Miami at Miami.  
Oct. 11—Arkansas at Waco.  
Oct. 18—Texas Tech at Lubbock.  
Oct. 25—Texas A&M at College Station.  
Nov. 1—TCU at Waco.  
Nov. 8—Texas at Austin.  
Nov. 15—Tulsa at Tulsa.  
Nov. 22—SMU at Waco.  
Nov. 29—Rice at Houston.

**We're For You Aggies  
Southside Food Market**

COMPLETE SELF-SERVICE  
GROCERY

College Station

— for the Swanky  
in Jewelry

—See—

## SANKEY PARK

J E W E L E R

111 N. Main Bryan

## SMU.

Sept. 27—Santa Clara at San Francisco.  
xOct. 4—Missouri at Dallas.  
Oct. 11—Oklahoma A&M at Stillwater.  
Oct. 18—Rice at Dallas.  
Oct. 25—UCLA at Los Angeles.  
Nov. 1—Texas at Dallas.  
Nov. 8—Texas A&M at College Station.  
Nov. 15—Arkansas at Dallas.  
Nov. 22—Baylor at Waco.  
Nov. 29—TCU at Fort Worth.

## ARKANSAS

Sept. 20—Northwest Louisiana State at Fayetteville.  
Sept. 27—North Texas State at Little Rock.  
Oct. 4—TCU at Fayetteville.  
Oct. 11—Baylor at Waco.  
Oct. 18—Texas at Memphis.  
Oct. 25—Ole Miss at Memphis.  
Nov. 1—Texas A&M at Fayetteville.  
Nov. 8—Rice at Houston.  
Nov. 15—SMU at Dallas.  
Nov. 22—Tulsa at Tulsa.

**LACK'S AUTO SUPPLY**  
Auto Accessories  
Bicycles — Sporting Goods

Whizzer Bike Motors

Southside 217 S. Main  
College Station Bryan  
4-1169 2-1669

Joe Faulk

## Championships Won By Texas A&M

1917—Football  
1919—Football  
1920—Basketball  
1921—Football, Basketball, Track  
1922—Basketball, Track, Cross Country  
1923—Basketball  
1925—Football, Cross Country  
1927—Football, Cross Country  
1928—Cross Country (Tied with Rice)  
1929—Track, Cross Country  
1930—Track, Cross Country  
1931—Baseball  
1933—Cross Country (Tied with Texas)  
1934—Baseball  
1937—Baseball  
1939—\*Football, \*Pistol  
1940—\*Football (Tied with SMU), \*Pistol, \*\*Rifle  
1941—Football  
1942—Baseball  
1943—Track  
1944—Swimming (Tied with Texas)  
1945—Swimming  
1947—Track

\*—Indicate National Champions

\*\*—Indicates VIII (OTC) Champions



**Go Get 'Em Aggies**

We're Pulling for You

**Brint Morris Motors**

De Soto — Plymouth Sales and Service  
223 SO. MAIN BRYAN

"Satisfactory Service Is Our Specialty"

**Know  
the  
score  
in  
flavor!**

**FIRST  
QUARTER:**  
*Simply delicious!*

**SECOND  
QUARTER:**  
*Mild and fragrant!*

**THIRD  
QUARTER:**  
*Cool as can be!*

**FINAL  
SCORE:**  
*A touchdown  
in taste!*

**Old Gold**



**For the Best  
in  
Building Materials  
it's**

**G. S. PARKER  
Lumber Co.**

419 N. Main  
BRYAN

*Lester's*  
Smart Shop

SMART WEAR . . .

for women and  
children  
Home of Fine  
Shoes

Phone 2-1575

Bryan



**HIGH QUALITY  
LOW COST**

**Building Materials  
For Your Home**

**Howell Lumber Co.**

203 E. 29th

B R Y A N

## 1946 FOOTBALL STATISTICS

### Full Season

Games	1st Downs	Rush	Net Gains Pass	Total	Att.	Forward Comp.	% Comp	Had Intc	Punt Avg.	Yds lost Penalty
A&M 10	96	949	887	1836	189	68	.359	21	36.3	415
Opp. 10	91	1218	889	2107	154	57	.370	14	37.5	460

### Southwest Conference Season

A&M 6	65	647	530	1177	119	45	.401	10	38.2	294
Opp. 6	62	652	586	1238	106	42	.396	8	37.7	192

## TEXAS A & M vs 1947 OPPONENTS

	Won	Lost	Tied	First Game	Big Score	Year
Texas A&M vs Southwestern.....	17	0	0	1908	54-0	1924
Texas A&M vs Texas Tech.....		1	0	1927	47-6 0-6	1927 1946
Texas A&M vs LSU.....	8	7	2	1899	63-9 0-26	1914 1908
Texas A&M vs Oklahoma U.....	4	3	0	1903	28-6 14-21	1912 1944
Texas A&M vs TCU.....	24	14	4	1897	48-0 6-34	1919 1938
Texas A&M vs Baylor.....	28	9	6	1899	53-0 0-46	1912 1901
Texas A&M vs Arkansas.....	10	9	1	1903	41-0 12-27	1942 1928
Texas A&M vs SMU.....	17	10	3	1916	63-0 0-28	1916 1934
Texas A&M vs Rice.....	20	8	3	1914	32-7 6-25	1914 1934
Texas A&M vs Texas U.....	15	34	4	1894	28-0 0-48	1925 1896

## WE WELCOME ALL

Aggies—Their Families and Their Friends

SERVING GENUINE KANSAS CITY CHARCOAL BROILED  
STEAKS, FRIED CHICKEN AND A COMPLETE  
LINE OF SEAFOODS



## KELLY'S RESTAURANT

BRYAN'S ONLY "COMPLETELY AIR-CONDITIONED" RESTAURANT

201 So. Main St. — Bryan, Texas

Under the Personal Direction and Ownership of Mr. and Mrs. L. T. Moffatt



## FOOTBALL FINAL STANDINGS 1946

### Conference Season

Team	Won	Lost	Tied	Points	Opp. Points
Arkansas	5	1	0	74	34
Rice	5	1	0	117	43
Texas U.	4	2	0	98	49
Texas A&M	3	3	0	62	58
SMU	2	4	0	75	80
TCU	2	4	0	60	107
Baylor	0	6	0	29	144

Arkansas and Rice tied for the championship but Arkansas got the Cotton Bowl invitation because they defeated Rice. Arkansas and LSU played a 0-0 game on Jan. 1, 1947.

Rice was invited to the Orange Bowl and defeated Tennessee, 8-0.



**THIRLFor**  
**Kodak**  
**Finishing**

**Portraits and  
Photographic Supplies**

— TRY —

**A & M PHOTO SHOP**

Amateur Photographers Headquarters

NORTH GATE



**Join the Crowd  
at**

**GEORGE'S**

**Aggrieland's Home of  
Refreshment**

## SCORE CARD

Opponents	A. & M.
First Downs Earned.....	
Yards Gained Rushing.....	
Yards Lost Rushing.....	
Forward Passes Tried.....	
Forward Passes Completed.....	
Yards Gained Forward Passes.....	
Forward Passes Intercepted by.....	
Yardage, Intercepted Passes.....	
Fumbles.....	
Fumbles That Cost Loss of Ball.....	
Yardage, Punt Run Back.....	
Yardage Kickoff Run Backs.....	
Penalty Yardage.....	

## ON YOUR WAY HOME

for a complete service of

**TIRES — TUBES**

— **AUTO ACCESSORIES**

— See —

**HUMBLE**

**W. T. (Bill) Gandy**

**Service Station**

We Never Close

408 So. College Rd.

Bryan

## When in Bryan

**Visit**

**The LaSalle Hotel**

Where a Friendly Welcome  
Awaits You

**120 S. Main**

**Phone 2-1501**

## Penalties

1. Taking more than three times out during either half.
2. Illegal delay of game.
3. Failure of substitute to report to official.
4. Violation of kick-off formation.

## LOSS OF FIVE YARDS

5. Failure to maintain proper alignment of offensive team before ball is snapped. Also, backfield illegally in motion.
6. Offside by either team, or encroachment on neutral zone.
7. Attempt to draw opponents offside.

## LOSS OF FIFTEEN YARDS

18. Intentional grounding of forward pass.
19. Interference by member of passing team with defensive player for pass.
20. Interference with fair-catch or tackling player before ball is caught.
21. Illegal use of hands and arms by offensive players.
15. Team not ready to play at scheduled time.
14. Illegal return of suspended or disqualified player.
15. Failure to stop at least one second on shift play.
16. Forward pass by member of team which did not put ball in play.
17. Forward pass touched by ineligible player.

## OTHER PENALTIES

28. Striking, kneeling, or kicking opponent—half the distance to the goal and disqualification of offending player.
29. Foul within one yard line—half the distance to the goal.
30. Interference by defensive team on forward pass—first down for passing team at spot of foul.
31. Flagrant roughing of kicker—disqualification, plus fifteen yards.
32. Flagrant unsportsmanlike conduct—disqualification, plus fifteen yards.
33. Forward pass touched by ineligible player on or behind line of scrimmage—loss of down.
8. Taking more than two steps with ball after signalling for fair catch.
9. Illegal use of hands and arms by defensive players.
10. Flying block or flying tackle.
11. Running into kicker.
12. Crawling by the runner.
22. Defensive player striking opponent above shoulders.
23. Roughing the kicker.
24. Piling up, hurdling, clipping.
25. Tackling player out of bounds.
26. Coaching from the sidelines.
27. Illegal interference with defense by passing team.
34. Illegal touching of kicked ball inside opponent's 10 yard line—touchback.
35. Refusal of either team to play within two minutes after having been ordered to do so by referee— forfeiture of game.

THE OLD RELIABLE FOR 30 YEARS



## CASEY'S CONFECTIONERY

In the "Y"

Keep Right at the North Gate and You Can't Go Wrong



## AGGIELAND PHARMACY

North Gate

Stay Out in Front  
With a . . .

# FORD

Your Friendly



Dealer



## BRYAN MOTOR CO.

N. Main

Phone 2-1333

# Tilly

## ICE CREAM

A Nutritious Food

# HOTARD'S CAFETERIA

BRYAN'S NEWEST AND FINEST

... featuring ...

INTERNATIONALLY FAMOUS DISHES

as well as those

GOOD OLD AMERICAN FOODS

311 NORTH MAIN IN DOWN TOWN BRYAN



*They suit me to a "T"*

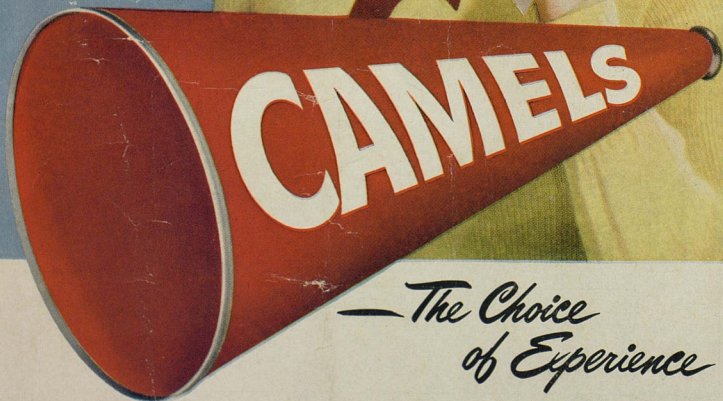

*— The Choice  
of Experience*