

LD  
5317  
T424  
1970/80  
Cop. 2



THE STUDENT ORGANIZATIONS  
OF  
TEXAS TECH UNIVERSITY

PRESENT

# TECH TIPS 1974-1975

*Left to right: Justin Symons, president; Felix Hughes, editor; James Hinson, vice president; Steve Lober, secretary; Phil Duncan, treasurer.*



The Aggie Council is an organization from each Department in the College of Agriculture that selects an outstanding student each month as Aggie of the Month. Aggie of the Month is a scholarship in the field of Agriculture. Students each semester. Each fall the Aggie Council selects the Aggie of the Month whose scholarship money and expenses are awarded. In the spring semester we have the Aggie Honor Banquet to honor outstanding students in each Agricultural Department and outstanding teachers.

Co-Editors ..... Micki Maris  
Marilyn Trook



G+E  
12-74



Left to right: James Synatzske, president; Feller Hughes, scribe; James Hinton, vice president; Brice Tabor, secretary; Bob Duncan, treasurer.

## Agricultural Council

The Aggie Council is an organization which consists of representatives from each Department in the College of Agriculture. The Council selects an outstanding student each month as Aggie of the Month and selects an outstanding teacher in the field of Agricultural Sciences each semester. Each fall, the Aggie Council sponsors the Aggie Pig Roast where scholarship donors and recipients are honored. In the spring semester, we have the Ag Honors Banquet to honor outstanding students in each Agricultural department and outstanding teachers.



## Alpha Chi Omega

Gamma Rho Chapter



Active Pin

Nickname—Alpha Chi

Philanthropy—Aid to the cerebral palsy patients through the Easter Seal Drive and Alpha Chi Omega Self-Help Toy Book for Crippled Children

Greek Letters—**ΑΧΩ**

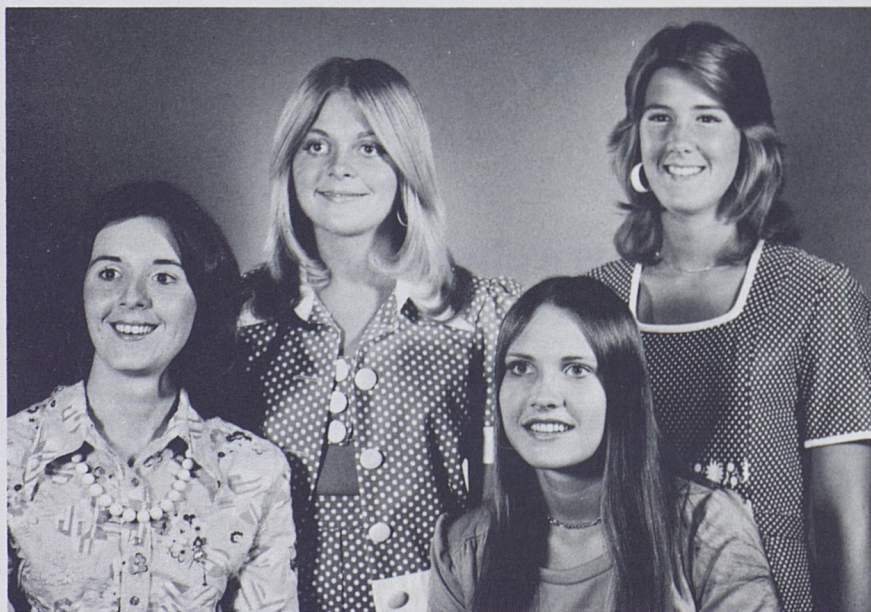

Left to right: Caroline Bell, president; Carol Holt, rush chairman; Niki Ware, assistant pledge trainer; Jody Fehr, panhellenic delegate.



Left to right: Christie Lundgren, president; Karen Youngquist, panhellenic delegate; Mimi Hastings, rush chairman; Debbie Bolner, pledge trainer.

## Alpha Delta Pi

Epsilon Epsilon Chapter



Active Pin

Nickname—A D Pi

Philanthropy—National Aid to crippled children and adults, 1851 Memorial Fellowship Fund, Wesleyan College Scholarship, Abigail Davis Student Loan Fund.

Greek Letters—**ΑΔΤ**



# Alpha Kappa Alpha

Zeta Tau Chapter



Active Pin

Nickname—AKA's

Philanthropy—Support of Cleveland Job Corps

Greek Letters— **AKA**



Standing, left to right: Diane Irving, dean of pledges; Regina Jones, vice president; Jennifer Ivory, secretary. Seated, left to right: Shirley Peters, treasurer; Alice Mitchell, president.



Lucy Creel



# Delta Psi Kappa

Delta Psi Kappa is an honorary fraternity for women majoring or minoring in health, physical education, recreation, or dance. The purpose is to recognize worthwhile achievement of women in physical education, to develop interest therein, and to promote greater fellowship among women in this field of activity.

Beta Iota chapter was organized on the Tech campus in March, 1967.

Prospective members must have completed 12 hours in physical education. They must have a 3.0 average in physical education in addition to a 3.0 overall grade-point average. They must also be active in professional service to, and promotion of activities in, the physical education department.

## OFFICERS

President ..... Judi Henry  
Vice President ..... Judy Martindale  
Secretary ..... Janet Schmidt  
Treasurer ..... Anne Goodman  
Pledge Educator .... Rhonda Mickelson  
Historian ..... Gwyn Jones  
Chaplain ..... Cindy Lambeth

# Alpha Lambda Delta

Alpha Lambda Delta, national honorary, extends membership to any freshman woman who has a 3.5 gradepoint average with a minimum of 15 hours credit for the first semester or who has a 3.5 overall grade-point average with a minimum of 30 hours credit after the second semester.

Activities are many and varied for Alpha Lambda Delta members. In the fall the society conducts a drive to encourage all freshmen women to maintain a high standard in their striving for intellectual attainment. To acquaint the members with various fields of study, community and campus leaders speak on current topics of interest. Service projects, such as work with the children at the State School, involve the members in a search for goals of leadership and character as well as intellectual achievement. In the spring, new members are honored at a banquet with Phi Eta Sigma and an annual award is presented to the Alpha Lambda Delta senior who has maintained the highest grade-point average during her college career.

## OFFICERS

President ..... Lucy Creel  
Vice President ..... Kim Bourland  
Secretary ..... Audrey Braden  
Treasurer ..... Sarah Stratton  
Initiation  
Co-Chairmen ..... Stacy Jones  
Barbara Sissom



Judi Henry



# Alpha Phi

## Gamma Iota Chapter

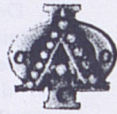

Active Pin

Nickname—A Phi

Philanthropy—Cardiac Aid Program

Greek Letters—**ΑΦ**



Left to right: Debbie Jones, president; Dawn Bachman, panhellenic delegate; Judith Kolander, rush chairman; Jane Johnston, pledge trainer.



Back row, left to right: Sam Schaal, president; Ed McLeod, chaplain; Jim Henderson, secretary; Steve Watkins, pledge trainer. Front row, left to right: Dwayne Day, treasurer; Dennis Brown, vice president.



# Alpha Phi Omega

The Beta Sigma chapter of Alpha Phi Omega, National Service Fraternity, is currently celebrating its 35th year of service to the Tech campus and Lubbock community. APO, with its emphasis on service, is a unique organization. Brothers learn the principles of Leadership, Friendship, and Service through projects such as operating the Lost and Found on campus, providing benches at bus stops, helping with the Lubbock State School, the Heart Fund, and registration. The fraternity also sponsors a local Boy Scout troop, and helps the Scouting movement in any way possible. Most recently, APO purchased a \$4,000.00 "Opticon" which enables blind students on campus to read books not printed in braille. In short, APO works hard at providing service wherever it is needed.

Through association with APO, each brother is encouraged to assume leadership in the fraternity and at Texas Tech. During the period of pledgship, pledges meet and become acquainted with brothers through service projects and signature appointments. There is no hazing in Alpha Phi Omega. Each pledge and brother is respected as an individual and as a man. All university men who desire the brotherhood of a fraternity with the opportunity to serve, are welcome to join Alpha Phi Omega.





Jan Cleavinger



## American Home Economics Association

Membership in the American Home Economics Association is open to any one majoring in any area of home economics. The Tech chapter is state and nationally affiliated. Membership offers many opportunities for service on local, state, and national levels.

Tech's chapter features specialized interest groups in the areas of home and family life, food and nutrition, clothing and textiles, and home economics education. Meetings are held monthly, sponsored by interest groups.

### OFFICERS

President ..... Jan Cleavinger  
 Vice President ..... Debra Gates  
 Secretary ..... Jan Thomas  
 Treasurer ..... Patricia Lockwood  
 Publicity Chairman ..... Mary York  
 Social Chairman ..... Cathy York  
 Projects Chairman ..... Elizabeth Hrcir  
 Historian ..... Karen Sparks

### INTEREST GROUP CHAIRMEN

Clothing and Textiles ..... Vicki Barrington  
 Food and Nutrition ..... Sharon Antonelli  
 Home and Family Life ..... Betsy Herrmann  
 Home Economics Education ..... Lynn Hulsey

## American Society of Agricultural Engineers

Working to foster and promote interest among students in matters pertaining to Agricultural Engineering is the Texas Tech University Student Branch of the American Society of Agricultural Engineers. The objective of the organization is to bring its members into contact with the Agricultural Engineering profession by means of guest speakers and worthwhile projects. In this manner, ASAE helps the student gain some insight into the professional side of agricultural engineering, and, at the same time, helps to develop among its members a feeling of leadership and responsibility. ASAE is nationally affiliated, and any student majoring in agricultural engineering is eligible for membership.

### OFFICERS

President ..... John Kelley  
 Vice President ..... Edwin E. Davis  
 Secretary ..... Joe King  
 Treasurer ..... Steve Bednarz  
 Scribe ..... Roger Sublett  
 Aggie Council Representative ..... Greg Rottman

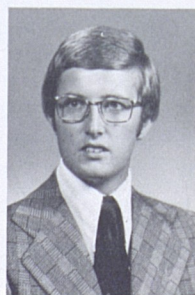

John Kelley



Standing, left to right: Patti Hanson, commander; Jane Hamby, pledge trainer. Seated, left to right: Pat Tydeman, drill instructor, Quin Buenger, executive officer.

## Angel Flight

The Texas Tech Angel Flight is a girls' drill team and honorary service organization sponsored by the Air Force ROTC Arnold Air Society.

The purposes of Angel Flight are to advance and promote interest in the Air Force, to assist and support Arnold Air Society and Air Force ROTC, and to serve the University and the community. In service to the Air Force, the Angels serve as hostesses at Reese Air Force Base for various events. Arnold Air Society and the Angel Flight work together in various service projects such as raising money for and helping with the children at Ballenger School for Exceptional Children. In its service to the University and community, Angel Flight participates in honor guards at Reese Air Force Base, marches in parades in Lubbock and surrounding cities, and often assists the Texas Tech Dad's Association. Other activities have included trips to the Air Force Academy for football games, tours, and dances. As a drill team, the flight attends various drill competitions. The Fall 1973 Drill Team was invited to march at halftime for the first basketball game at the U.S. Air Force Academy.

To become an Angel, a girl must be at least a second semester freshmen with a 2.25 grade point average for the previous semester and a 2.25 accumulative GPA. She must not have classes on Tuesday or Thursday from 4:30 to 6:00. Tryouts are at the beginning of each Spring and Fall semester. Members are selected according to ability, poise, character, and appearance.



## Chi Omega

Kappa Zeta Chapter



Active Pin

Nickname—Chi O

Philanthropy—Civil and Local Service

Greek Letters—**XΩ**



Left to right: Pippy Conrads, president; Tish Corley, panhellenic delegate; Jane Petrelli, pledge trainer; Jenness Dietert, rush chairman.

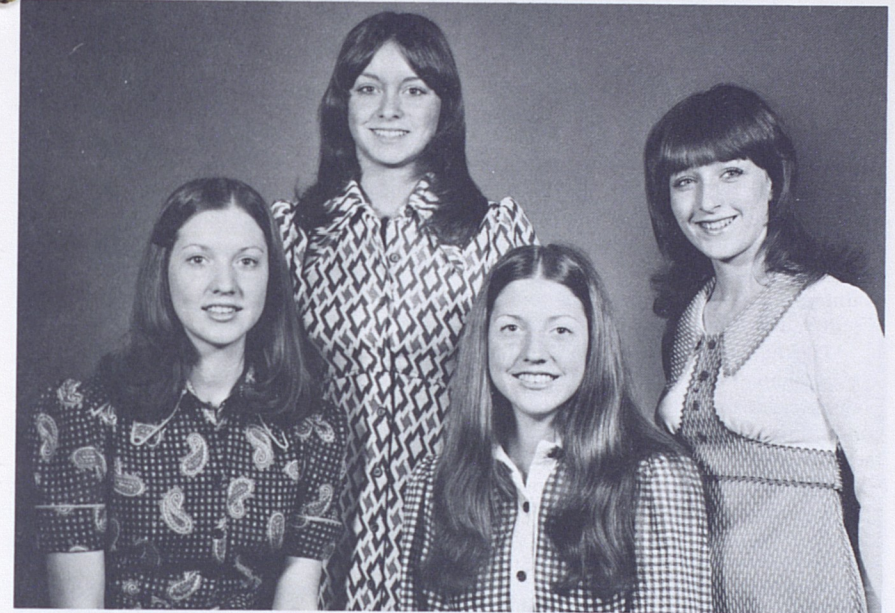

Left to right: Victoria Olejer, president; Melody Mitchell, RHA representative; Cynthia Olejer, RHA representative; Nena Williams, vice president.

## Chitwood Hall

A wise person once said, "A friend is a present you give yourself." Multiply that by 550, and you come up with Chitwood Hall. Located on Flint Avenue just off 19th Street, Chitwood will begin its eighth year on the Tech campus.

There never is a dull moment at Chitwood Hall. Enthusiasm, friendship, and spirit mark Chitwood women as they participate in activities varying from Dad's Day and Homecoming festivities, intramural sports, and scholarship banquets, to a Halloween Party for orphans, plus many other activities.

This beautiful, modern hall has many extra facilities for women students. Chitwood is co-educational in the sense that it shares a common lobby with Weymouth Hall, one of the newest men's dorms. It also shares with Weymouth a snack bar with an adjacent recreation room. For the residents' leisure and relaxation, there is an informal study lounge on each floor and individual thermostat controls in each room. Along with all this, residents enjoy the use of a color T.V. and a baby grand piano in the formal lounge, plus a private sundeck on the roof.

Chitwood is tops! Come be a Chitwood woman and enjoy the fun and excitement of on-campus living. There is a place for everyone at Chitwood, and everyone is always welcome. Hope to see you in the fall!



## Clement Hall

Clement is the greatest! Come live in Clement Hall and experience the friendliness and spontaneity of dorm living.

Clement girls are always on the go—they are involved in a variety of campus activities, a tradition which has contributed to Clement's honor list. The hall sponsors all dorm parties, exchange dinners, intramural sports, and open house for various occasions. Serenades by fraternities, picnics with boy's dorms, and all-dorm mixers provide opportunities for new friendships all year-round.

We have two scholarship banquets held in the fall and spring for residents who maintain a minimum 3.0 grade-point average for the previous semester in an added incentive for academic accomplishment.

The hall offers a spacious contemporary formal lounge complete with a baby grand piano. For less formal entertainment, the informal lounge may be used for playing cards or watching color television. Other conveniences include consistent air conditioning, an enclosed sunbathing patio, a centralized concession room, laundry facilities, ironing rooms, and elevators.

Join us at Clement Hall and learn enrichment through friendship, fun, and activities—see you there!

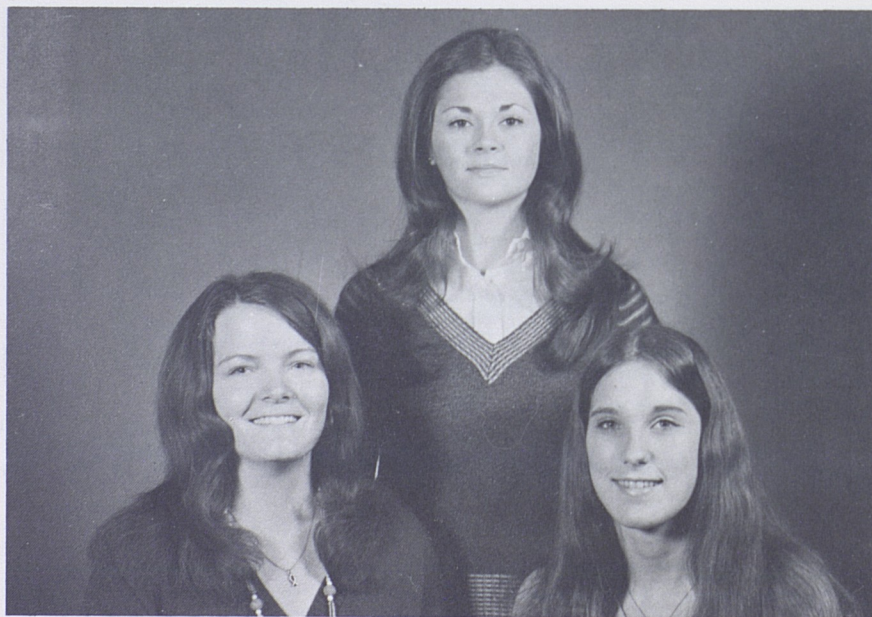

Left to right: Stacy Hardison, president; Carol Ainsley, RHA representative; Terry Stewart, secretary-treasurer.



Standing, left to right: Mary Patout, executive officer; Sheryl Worrall, drill commander; Susan Sanders, commander. Seated, left to right: Kathy Fischer, pledge trainer; Martha Harris, personnel.

## CorpsDettes

The Army CorpsDettes of Texas Tech is a girls' drill team and service organization sponsored by Scabbard and Blade and the Army ROTC.

CorpsDettes is designed to promote activities and interest in the Army ROTC program at Tech and to serve the University and the community. The girls participate in many campus activities such as preparing for the Military Ball and hosting various social and athletic events.

During the school year 1973-1974, the CorpsDettes gave their service to organizations such as UNICEF, the United Fund, and the Tech Dad's Association. They also worked with the members of Army ROTC on a party for the children of the Lubbock State School, the Campus Blood Drive, and various other events. Parades in both Lubbock and neighboring cities were included in their activities.

An important aspect of CorpsDettes is participating in drill competition. This past year they went to San Antonio and participated in the Trinity University Drill Meet during the weekend of Fiesta.

Members are not to exceed 45 and are selected at the beginning of each semester on the basis of marching ability, poise, character, and appearance. Any girl with a 2.3 grade average is eligible for membership in CorpsDettes. Meetings are held on Tuesday and Thursday afternoons from 4:30 to 6:00 and uniforms are worn every Thursday.



## Delta Delta Delta

### Phi Eta Chapter



Active Pin

Nickname—Tri Delta

Philanthropy—Awards scholarships to American and Canadian women students

Greek Letters—**Δ Δ Δ**



Standing, left to right: Elaine Booker, rush chairman; Charlotte Thompson, president.  
Seated, left to right: Shari Smith, panhellenic delegate; Linda Moore, pledge trainer.



Standing, left to right: Diane Naumann, panhellenic delegate; Karen Scoggins, pledge trainer. Seated, left to right: Barbara Thomas, president; Kathy Angelos, rush chairman.

## Delta Gamma

### Gamma Xi Chapter



Active Pin

Nickname—DG

Philanthropy—Sight Conservation and Aid to the Blind

Greek Letters—**Δ Γ**



## Delta Sigma Theta



Active Pin

Nickname—DST

Philanthropy—Teen Lift

Greek Letters— $\Delta\Sigma\Theta$



Standing, left to right: Charlyce Arnold, dean of pledges; Brenda Boyd, rush chairman.  
Seated, left to right: Brenda Mayes, president; Debra Russell, secretary.



Standing, left to right: Carolyn Schur, treasurer; Becky Green, secretary; Nancy Thompson, historian. Seated, left to right: Jana Brown, vice president; Kathy Wright, president.

## Fashion Board

If you love clothes, modeling, fun, excitement, and trips: Fashion Board is the group for you. Fashion Board, founded in the spring of 1970, is an organization especially designed to help promote fashion awareness on the Tech campus. This is done through the presentation of programs, fashion shows, and special guest speakers; all of which are open to the Tech and Lubbock community. All Fashion Board members have the opportunity to plan, participate, and model in these programs and shows. Other special events include an annual trip to the renowned Apparel Mart in Dallas, one of the most famous fashion markets in the country.

Membership is select; the requirements including a 2.0 GPA, attendance of three Fashion Board activities, and a desire to help promote fashion awareness on the Tech campus.



## Gamma Phi Beta

### Beta Tau Chapter



Active Pin

Nickname—Gamma Phi

Philanthropy—Own and operate two summer camps for underprivileged girls at Vancouver, B.C., and Indian Hill, Colorado, and scholarships.

Greek Letters—**ΓΦΒ**



Left to right: Linda Bowman, president; Barbara Aigner, rush chairman; Linda Aryain, panhellenic delegate; Tina Willmann, pledge trainer.



Left to right: Rhonda Johnson, president; Judi Russell, secretary-treasurer; Ginger Rodgers, vice president; LeAnne Cawley, RHA representative.

## Gates Hall

Come be a Gates girl, where enthusiasm and friendliness are always found. Gates has already earned an honorable reputation by winning many honors. Gates girls have also brought recognition to their residence hall by serving as participants and hostesses for many Tech activities.

Gates is always bustling. Some dorm activities include Dad's tea, Halloween treats for orphans, a scholarship banquet, wing decoration competition at Christmas, Valentine's Day Sock Hop, and many other activities. There are also mixers and intramural sports with men's dorms.

Gates is centrally located and was built with a modern and home-like atmosphere. Gates is equipped with an enclosed patio used for parties and sunbathing. There are also laundry facilities, and exercise equipment room, elevators, study rooms, ice machine, and bicycle racks. Gates is proud of its beautiful formal lounge and its cozy informal lounge with a color television.

Gates is an all-around dorm—and Gates girls are all-around girls.



## Horn Hall

Home is where the heart is, and we know of no better campus home than Horn Hall. Activities abound from the very beginning of the year. Serenades and mixers with men's halls are an enjoyable start. Seniors are honored at the beginning of their last year with a small plaque that is permanently attached to their door. Football season brings pep rallies, homecoming decorations, and the Dad's Day Coffee. Halloween night brings out the costumes and there is trick-or-treating throughout the hall. The Christmas season is highlighted by pixie pal week, the all-dorm Christmas party, and the singing of Christmas carols. The Horn Hall Singers carol each Christmas at South Plains Mall.

With spring comes the scholarship banquet, the Horn professor dinner, and art display, and picnics with other dorms. Throughout the year, Horn girls are involved in intramurals, talent shows, and other activities as the "Guess-How-Many-in-the Jar" contests. The Horn Association has purchased much recreational equipment, including "Frisbees", volleyball, football, and more. These are available at no charge to the residents of the hall. Horn held its first "Bridal Faire" this past spring. The many events included speakers from Planned Parenthood to purchasing your wedding flowers and various other related topics. The highlight of the two week event was the Bridal Style Show featuring attire for the entire wedding party.

Horn offers many advantages. The rooms, which can be painted, are large with movable furniture. The informal lounge is perfect for relaxing, watching color TV, and playing cards or ping pong. The formal lounge, with a piano and stereo, is a wonderful place for visiting and entertaining dates and friends. In addition, Horn has three study rooms, laundry facilities, a concession room, a grassy sunbathing area and a perfect location.

Horn is one of the older dorms on campus, but the warmth and friendliness that is here makes it a very special place to live.

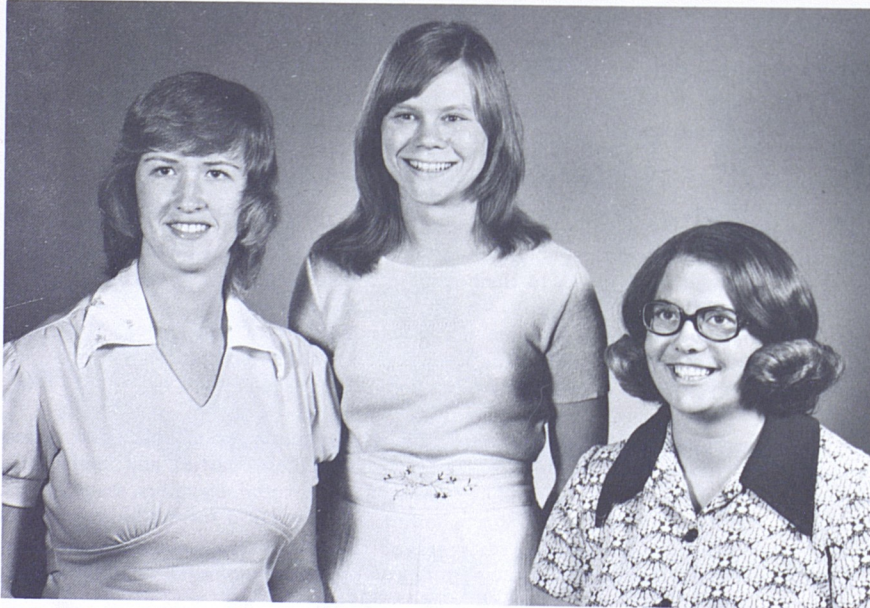

Left to right: Lu Ann Gatewood, president; Patty Erwin, RHA representative; Barbara Smith, vice president.

## Hulen Hall

Want to come join the fun? A big "howdy" greets you from the doors of Hulen Hall. Known as one of the friendliest dorms on campus, Hulen Hall is connected with her sister dorm, Clement Hall.

Hulen abounds with activities throughout the year. A homecoming coffee and a Dad's Day open house are given each year for alumnae and students. "Three-pointers" are honored with a scholarship banquet. Traditional celebrations include a Halloween movie, a Christmas party, a spring picnic with a band, an appreciation banquet for legislators and officers, and a transfer party.

Designed for both leisure and study, Hulen is equipped with many modern conveniences. A glassed-in cafeteria adjoins the formal and informal lounges, and a kitchenette is available for parties and social entertaining. Other conveniences include year-around air-conditioning, a sunbathing patio, a color TV, laundry facilities, a study room, and a utility room.

Residents may enjoy piped-in music, books and encyclopedias, and study halls held in the cafeteria during finals.

Enrich your college experiences—friendship, fun, and activities are yours at Hulen Hall.

### OFFICERS

|                          |                  |
|--------------------------|------------------|
| President .....          | Joann Allen      |
| Vice President .....     | Sharon Antonelli |
| Secretary .....          | Lynda Stokes     |
| Treasurer .....          | Karen Gilman     |
| RHA Representative ..... | Barbara Douglas  |





Margaret Maki



## Junior Council

Recognized for outstanding leadership, scholarship, and character, members of Junior Council wear red blazers which indicate that they have received the highest honor which can be conferred upon a junior woman.

To become a member of Junior Council, one of the oldest women's organizations on the campus, a girl must be an outstanding second semester sophomore who has in some way been of service to Tech. Members participate in various service projects on the campus and in the community. Junior Council is always ready to serve Tech in any needed capacity.

### OFFICERS

President ..... Margaret Maki  
 Vice President/Projects .... Susi Myers  
 Vice President/Social  
 and Cultural Events ... Nan Brinegar  
 Secretary ..... Carol Foxhall  
 Membership ..... Linda Moore  
 Treasurer ..... Vicki Biddy  
 Historians ..... Leigh Leslie  
 Sherry Shelton  
 Public Relations ..... Kyle Hewitt  
 Senior Sponsor ..... Tish Corley

## Mortar Board

Mortar Board is the national Senior women's honorary which recognizes young women who have made outstanding contributions to their university and to their community in the areas of service, leadership, and scholarship. It is the highest honor a woman may receive during the spring semester of her junior year. Members participate during their senior year.

Each spring the members of Mortar Board, dressed in traditional black caps and gowns, go into classes to tap the new members. Five to thirty-five junior women are admitted to this select group each year.

Mortar Board's activities this past year included a tasting tea for the campus and the community, Faculty Recognition Week, a homecoming coffee for alumnae, a mum sale on Dad's Day, co-sponsorship of Woman of the Year, and awarding a scholarship to a woman athlete. Social activities also included fall and spring retreats, a party to reveal secret Ivy Pals, and a formal Christmas dinner.

### OFFICERS

President ..... Celinda Johnson  
 Vice President ..... Susan Sanders  
 Secreatry ..... Susie Frazier  
 Treasurer ..... Nancy Mason



Celinda Johnson



Standing, left to right: Mary Ann Spurgeon, rush chairman; Janice Sterling, pledge education chairman. Seated, left to right: Claudia Smith, president; Carol Foxhall, panhellenic delegate.

## Kappa Alpha Theta

### Gamma Phi Chapter



Active Pin

Nickname—Theta

Philanthropy—Through Kappa Alpha Theta Foundation: aid to Institute of Logopedics (speech correction), scholarships, DePauw Memorial Library; also Foster Parents Plan, Inc.

Greek Letters—**K A Θ**



# Kappa Kappa Gamma

## Delta Psi Chapter

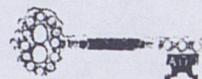

Active Pin

Nickname—Kappa

Philanthropy—Rehabilitation services for handicapped children and adults, the mentally retarded, the emotionally disturbed, and the socially disadvantaged.

Greek Letters—**ΚΚΓ**



Standing, left to right: Donna George, panhellenic delegate; Suzie Childress, pledge trainer. Seated, left to right: Greta Tuttle, president; Cyd Hornady, rush chairman.



Left to right: Donna Willis, RHA representative; Patti Rosebrugh, president; Karen Clampitt, vice president.

## Knapp Hall

The friendly traditions of Knapp Hall are well-known across the campus. Knapp girls are proud of their campus "home-away-from-home" and wish to share with all women at Tech the opportunity to establish many long-lasting friendships.

Knapp is centrally located on the campus. It is one block from the Bookstore, the Women's Gym, the Music Building, and the University Center.

The numerous activities of the dorm correspond with an emphasis on scholarship as well as on participation in campus organizations. The all-dorm parties, mixers with men's halls, intramural sports and the spring Knapp Formal are a few of the activities planned to promote new friendships. Knapp's unique Christmas traditions include an all-dorm Christmas party and the "Knapp Doll House" through which dolls are contributed for underprivileged little girls.

Knapp has an informal lounge for playing cards or table tennis, and for watching TV. The newly remodeled formal lounge has a grand piano and a lovely stereo record player. An exercise room and laundry is available. Knapp girls are also proud of their large rooms with movable furniture and walk-in closets.

High scholastic achievement is promoted by the girls of the hall through the constant use of the study and project rooms. A "smarty party" is held for the girls making a 3.0 or better every semester. "Knappians" are known to promote spirit and unity on campus.

Come help us out!





Holly Hughes



## Phi Gamma Nu

Tech women majoring in business administration and economics express their views and goals through Phi Gamma Nu, a national women's professional sorority established at Tech in 1949. Lambda Chapter encourages scholarship and active participation in college activities.

Through Phi Gamma Nu, future businesswomen learn about the world of business administration or economics. Pledges must have completed at least 6 hours of commerce and have a 2.5 grade average. The senior coed majoring in business administration with the highest scholastic average receives a scholarship key each year.

### OFFICERS

President ..... Jo Ellen Spain  
 Vice President ..... Barbara Piram  
 Secretary ..... Becky Burchard  
 Treasurer ..... Judy Feagin  
 Assistant Treasurer .... Shirley Nichols  
 Pledge Trainer ..... Nancy Merritt  
 Assistant Pledge  
 Trainer ..... Linda Wigley  
 Rush Chairman ..... Rosie Averill  
 Communications ..... Niki Hazelwood  
 Reporter ..... Wendy Hall  
 Historian ..... Sallie Butler

## Mu Phi Epsilon

"Music is the noblest of the arts, a source of much that is good, just, and beautiful." This symbolizes the unity felt among Tech women music majors, minors, and specialists of Mu Phi Epsilon.

This international professional music sorority for women was founded at the Metropolitan College of Music in Cincinnati, Ohio, on November 13, 1903.

Epsilon Pi requires its members to have a 2.5 overall grade-point average with a 3.0 average in music courses. Qualities of musicianship, leadership, and friendliness are essential.

Tech's chapter supports recitals on and off campus and performances of individuals in the musical productions at Tech. A music therapy philanthropic project aids the Lubbock State School, nursing homes, and various other areas through musical activities. Epsilon Pi also has functions with their brother fraternity, Phi Mu Alpha Sinfonia; such as joint meetings, social gatherings, projects for the Music Department, and big brothers and big sisters for the pledges.

### OFFICERS

President ..... Holly Hughes  
 Vice President ..... Connie Gary  
 Corresponding  
 Secretary ..... Suzy McCormick  
 Recording Secretary .. Madeleine Harris  
 Faculty Sponsor ..... Sue Arnold



Jo Ellen Spain



Left to right: Kerry Bradford, president; Gloria Ashby, panhellenic delegate; Holly Porter, pledge trainer; Judy Smith, rush chairman.

## Phi Mu

### Alpha Chi Chapter

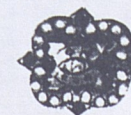

Active Pin

Nickname—Phi Mu

Philanthropy—Project Ship HOPE

Greek Letters—**ΦΜ**



## Pi Beta Phi

Texas Gamma Chapter



Active Pin

Nickname—Pi Phi

Philanthropy—Founding and Maintenance of the Pi Beta Phi Settlement School in Gatlinburg, Tennessee

Greek Letters— $\Pi\beta\Phi$



Standing, left to right: Debbie Taylor, panhellenic delegate; Lorna Freeman, rush chairman. Seated, left to right: Peggy Hill, president; Jayne Strain, pledge trainer.



Standing, left to right: Alan Sales, president; John Griffis, treasurer. Seated, left to right: Brian Hill, pledge trainer; Bruce Blackmon, vice president.

## Pi Lambda Phi

Texas Alpha Omega Chapter



Nickname—Pilam

Greek Letters— $\Pi\Lambda\Phi$

"Not four years, but a lifetime", the Motto of Pi Lambda Phi Fraternity, signifies the existence of brotherhood not only in college years, but throughout a brother's entire life. Pi Lambda Phi is a National Social Fraternity whose newest chapter was chartered here at Texas Tech on November 19, 1972. Since that time the members of Pi Lambda Phi have built a strong brotherhood by working together in such areas as campus and community service, participating in intramurals, and enjoying a wide variety of social functions.



## President's Hostesses

President's Hostesses, comprised of junior and senior women, serve as official hostesses for Dr. Grover E. Murray and Texas Tech University throughout the academic year. Chosen for charm and poise, the girls strive to make visiting dignitaries and guests to the campus feel welcome. Hostessing in the pressbox during home football games, serving at faculty and staff receptions, plus attending various luncheons and teas given throughout the year, the girls spread warmth and happiness to those they encounter and represent the university with their enthusiasm and willingness to serve.

Women who will have completed four long term semesters of University work by the fall, and who have a 2.5 overall grade point average, and a 2.5 average for the preceding semester are qualified to apply for membership in President's Hostesses.

The officers for 1974 are Rita New, president; Celinda Johnson, vice-president; and Molly Cole, secretary-treasurer.



Left to right: Rita New, president; Molly Cole, secretary-treasurer; Celinda Johnson, vice president.

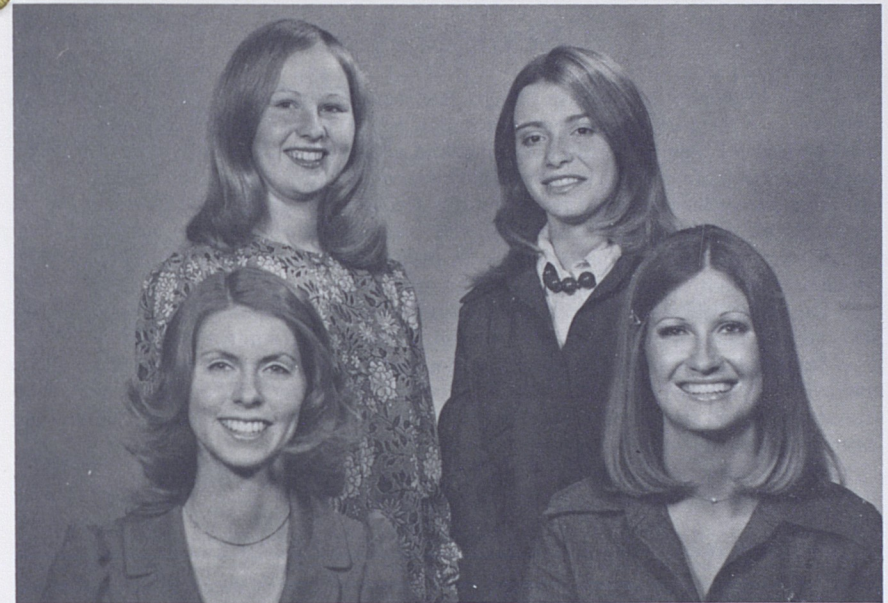

Standing, left to right: Nancy Brennan, Rita Salyars. Seated, left to right: Pat Noll, Marsha Scott.

## Sigma Kappa

### Gamma Iota Chapter



Active Pin

Nickname—Sigma

Philanthropy—The Main Sea Coast Mission; National Gerontology Program; American Girl's School, Salonika, Greece

Greek Letters—ΣΚ



## Stangel Hall

The 517 women who live in Stangel Hall have the opportunity to share residence hall life with the men who live in Murdough Hall. The two dorms are connected by a lobby and a cafeteria on the first floor and a snack bar in the basement area. The congenial social atmosphere is enhanced by the co-educational structure of the hall.

The hall activities are directed to the needs and interests of the residents with emphasis on scholarship, friendliness, and participation in campus activities. Traditional activities include participation in intramural sports, and decorating the hall for campus activities, seasons, holidays, and sport events.

Dorm facilities allow for more comfortable living. Available to all residents are the snack bar, laundry room, trunk storage, T.V. lounge and study rooms.

Stangel buzzes with excitement at the beginning of the fall term as residents move in for a new year. Approximately half of the dorm is freshman women, who are always filled with enthusiasm and new ideas. We hope you will participate and enjoy being a resident in Stangel Hall.



Left to right: Kathy Polston, president; Madonna St. Clair, secretary; Vickie Wilson, vice president; Cindy Henson, treasurer.



Nancy Allen



## Tau Beta Sigma

Tau Beta Sigma is a national organization which honors outstanding bandwomen. Tech's TBS chapter has the distinction of being the founding chapter. The primary function of Tau Beta Sigma is to service "The Going Band from Raiderland."

Membership requirements include an outstanding ability in music, one semester of band, and a 2.25 GPA. Pledges are initiated each fall and spring semester.

The chapter works throughout the year, in conjunction with a brother organization, Kappa Kappa Psi, to aid the Music Department and its programs.

### OFFICERS

President ..... Nancy Allen  
First Vice President ..... Sheri Scott  
Second Vice President ..... Jo Warren  
Corresponding Secretary . Janis Reinken  
Recording Secretary ..... Kerry Miller  
Treasurer ..... Becky Littleton  
Parliamentarian ... Mary Pat McArthur  
Ritual ..... Debbie Heathington  
Rush ..... Nancy Looney

## SCHOOL SONGS

### Fight Song

*Fight, Raiders, Fight! Fight, Raiders, Fight!*

*Fight for the school we love so dearly!  
You'll hit 'em high, you'll hit 'em low,  
You'll push the ball across the goal.*

*Tech, Fight! Fight!*

*We'll praise your name, boost you to fame,*

*Fight for the Scarlet and the Black.  
You will hit 'em, you will wreck 'em!  
Hit 'em! Wreck 'em!*

*Texas Tech,*

*And the Victory Bells will ring out—*

### Matador Song

*Fight, Matadors, for Tech!*

*Songs of love we'll sing to thee.  
Bear our banners far and wide.  
Ever to be our pride.*

*Fearless champions ever be.  
Stand on heights of victory.  
Strive for honor evermore.  
Long live the Matadors.*



## Texas Student Education Association T.S.E.A.

The officers of S.E.A. would like to acquaint you with our club, Texas Student Education Association. We are a pre-professional organization for those students wishing to make a career in education. T.S.E.A. is associated with the National Education Association and the Texas State Teachers Association.

Membership in T.S.E.A. guarantees you a number of publications, for example, *Texas Outlook* and *Today's Education*; insurance while student teaching; money saving discounts at participating stores; and much more. We have two meetings a month: one business meeting and one workshop.

T.S.E.A. works closely with the other education clubs to promote better communication within the College of Education. Our other various activities are hosting the annual Homecoming Tea and Alumni Luncheon for the education alumni.



Back row, left to right: Candie Copeland, treasurer-membership; Marc Boswell, vice president; Linda Lutkiewicz, secretary. Front row, left to right: Suzanne Keene, president; Gail Bunch, student council representative; Jack David Orr, historian-parliamentarian.



Judy Jarnagin

## Texas Tech Dames Club

The Dames Club is a national organization with a chapter at Tech. The Texas Tech Dames Club is open to all wives of Tech students. The purpose of this club is to foster good fellowship among the wives of Tech students, to acquaint them with the college and to extend assistance through community services.

Members attend interesting monthly meetings; and during the year, enjoy interest groups, game nights, and parties, with husbands included.

The highlight of each semester is the graduation ceremony in which each wife having a husband graduating receives a "P.H.T.S." (Putting Hubby Through School) degree. This event has a speaker who is well-known in the community.

### OFFICERS

President ..... Judy Jarnagin  
First Vice President ..... Linda Jones  
Second Vice President .... Beth Nieman  
Corresponding  
Secretary ..... Treazelle Guess  
Recording  
Secretary ..... Marsha Copeland  
Treasurer ..... Beverly Cowan  
Historian ..... Linda Williams  
Publicity ..... Peggy McDaniel  
Parliamentarian ..... Phyllis Hyer  
Community  
Service ..... Paula Stegemueller

## Texas Tech Student Dietetic Association

The Texas Tech Student Dietetic Association was established in the fall of 1973 as a pilot of the National American Dietetic Association. Active membership is open to any undergraduate Food and Nutrition major and graduate students may be associate members.

The purpose of the organization is to promote nutrition on the campus and in the surrounding community. Individualized projects throughout the year enable members to participate according to personal interests. The latest developments in dietetics and nutrition are presented at each monthly meeting.

### OFFICERS

President ..... Tyra Carter  
President-elect ..... Danna Malone  
Treasurer ..... Betty Steglich  
Secretary ..... Cindy Fitch



Tyra Carter





## Texas Tech Young Democrats

The purpose of this organization is to stimulate an awareness and an appreciation of the ideals of popular government, equal justice, and social welfare by encouraging active participation in the processes of politics and government. We are affiliated with the state and national Young Democratic organizations.

Being consistent with the philosophy of the Democratic party, we welcome students of all political persuasions. Requirements for membership are current enrollment at Texas Tech and nominal dues. Events planned for 74-75 include sponsoring a Democratic Political Rally, aiding Democratic candidates in their campaigns, and taking part in local and state Democratic politics. Also, in an effort to increase political awareness on campus we often feature speakers from various levels of the Democratic party. Included among the speakers we sponsored during the past spring semester were Dolph Briscoe, Sissy Farenthold, and several local candidates.

Any student interested in joining Young Democrats can contact one of the following people for further information.

### OFFICERS

President ..... David Clayton  
Vice President ..... John Thomas  
Secretary ..... Diane Miller  
Treasurer ..... Roylea Cox  
State Exec. .... Mike Smiddy



## Texas Tech Young Republicans

Texas Tech Young Republicans is a politically-oriented organization affiliated with the Texas Young Republican Federation.

Objectives of the organization are: to bring young people into the Republican Party and to provide an opportunity for them to find political expression and recognition, to train effective political workers who can help elect Republican candidates, and to collect, analyze, discuss, and disseminate information concerning political affairs.

Regular meetings are held on the second Tuesday of each month with many special meetings and activities held throughout the year including films and speakers. Members have a chance to learn first hand about the American political system by participating in campaigns, by being election officials, and by participating in the decision-making process of the Republican Party.

Any registered student intending to generally support the candidates of the Republican Party is eligible for membership in the organization.

### OFFICERS

President ..... Sharon Whiteley  
Vice President ..... Jim Gorsuch  
Secretary ..... Angie Graham  
Treasurer ..... John Crow  
Membership Chairman ..... Clay Clark



Sharon Whiteley



Back row, left to right: Cheryl Alexander, secretary; Deb Bott, vice president; Trish Hartnett, scholarship; Missy Irwin, junior panhellenic. Front row, left to right: Lyn Jones, social chairman; Telitha Willman, president; Celinda Johnson, central rush chairman; Karen Robinson, treasurer.

## University Panhellenic

The word panhellenic is derived from Greek roots: "pan" meaning all and "hellenic" meaning Greek. Panhellenic is thus an organization in which all Greek letter social sororities are represented nationally as well as on the campus. To promote inter-sorority cooperation and to strengthen sorority-community relations as a whole, the fifteen social sororities at Texas Tech are members of the Panhellenic Council. Thirteen of the national sororities are members of National Panhellenic Conference, and two of the national sororities are members of National Pan-Hellenic Council. The Panhellenic Council is concerned with affairs of all chapters, including scholarship, social and cultural functions, and all-campus events in which Greeks participate as a whole.

The governing body of University Panhellenic is the Panhellenic Council, composed of two representatives and the president from each sorority. This council meets regularly to discuss questions of mutual concern, activities, and special events sponsored by Panhellenic throughout the year. Before action is taken on certain matters, the representatives have an opportunity to discuss questions with their chapter so that all sorority members have a voice in Panhellenic decisions.

Panhellenic officers are: Telitha Willmann, president; Deb Bott, vice-president; Cheryl Alexander, secretary; Karen Robinson, treasurer; Lyn Jones, social chairman; Trish Hartnett, scholarship; Missy Irwin, junior panhellenic; and Celinda Johnson, central rush chairman.



## Wall Hall

A year of fun and unforgettable friendships awaits you in Wall Hall. The spirit and activity of Wall contribute greatly to a successful year. Won't you come where the action is?

This home of 404 coeds is easily accessible to the library, University Center, and academic buildings. A concession room for quick snacks, color television, informal lounge where bridge four-somes often gather, and a private study room are added benefits for comfortable dorm living. Wall has an enclosed courtyard which is covered with sun worshippers beginning the earliest days of spring. To help prepare girls for those spring days, we also have an exercise room!

Special traditions maintained by Wall are mixers, a "Smarty Party" honoring those girls who made a 3.00 or more, and seasonal parties, such as the Christmas party for the Children of the Guadalupe Center. Exchange dinners, open houses, and movie parties give girls the chance to entertain family, friends, and dates, and the chance to show off their dorm.

Wall girls really go places, in the dorm as well as on campus. Scholarship is not slighted, however, for Wall held the trophy for the dorm with the highest grade-point average for four consecutive years. All of these many activities and honors add up to fun. . . . and a girl from Wall is fun!



Left to right: Janet Detamore, president; Jane Whitehead, RHA representative; Caron Wood, vice president.



Left to right: Anne-Marie Wald, secretary-treasurer; Laura Hornburg, president; Marti Mehringer, vice president.

## Weeks Hall

Weeks women know that for friendliness, convenience, and the comforts of home, their dorm is number one! Located at Tech's main entrance, Weeks Hall is right across the street from a long line of dress shops, drug stores, and book stores. The Housing Office, Tech Book Store, and West Hall Post Office are all only a short walk away.

Weeks women take pride in their participation in intramural sports. The 1973-74 school year added six trophies to their collection from previous activities.

As far as social activities go, Weeks Hall has a variety of events throughout the year including mixers, a barbecue with men's dorms, and parties for underprivileged children before the Christmas and Easter holidays.

Become one of the "Women of Weeks" and you'll discover that you are a member of the friendliest group of women on campus. Come join us—You'll love it!



## Women's Service Organization

Since its origin as a committee of the Association of Women Students in 1959, Women's Service Organization has increased in size from the original seventeen members to over one hundred active members at the present time. The women of the organization contribute over 1700 service hours to the campus and community each semester.

Women's Service Organization gives the woman student an opportunity to be of service to the University while identifying herself with a respected group. The maroon and white jerseys of WSO are a familiar sight on campus as the members proudly work on numerous projects including homecoming activities, bike registration, campus elections, servicing the Lubbock State School, Easter Seals, Carol of Lights, and Blood Services.

The principles of friendship, service and equality are stressed during the period of pledgship as well as among the active members of WSO. During the approximate ten-week pledgship, pledges become acquainted with actives through joint projects and signature appointments. The requirements for initiation are a 2.00 grade-point average, ten service hours, and most important, a desire to serve.



Back row, left to right: Julie Hendon, parliamentarian; Becky Tinsley, pledge trainer; Tricia Grothues, treasurer. Front row, left to right: Jan Hogan, vice president; Rhonda Rand, president; Marsha Robinson, secretary; Terri Manns, assistant pledge trainer.



Gail Robertson

## Women in Communications

Women in Communications is for women (and men) majoring in mass communications.

Formerly Theta Sigma Phi, the organization conducts the annual Best Dressed Coed and Most Handsome Man contests to raise money for scholarships for women communications majors.

Members participate in these and other projects more directly related to our professional interests, including a seminar for seniors looking for jobs in the mass communications field and a reception for high school students interested in a college communications major.

An added advantage of membership is association with professional members of Women in Communications, both on the local and national level. This association can be continued in a professional chapter of Women in Communications after graduation.

Membership requirements include a B average in communications courses and a C grade point average. Members must have taken a course in communications above the introductory level.

### OFFICERS

President ..... Gail Robertson  
Vice president ..... Joan Evans  
Secretary ..... Susie Richburg  
Treasurer ..... Carol Morganti  
Historian ..... Judy Teague

If a man does not make new acquaintances as he passes through life, he will soon find himself alone. A man should keep his friendships in constant repair.  
—Johnson.



## Zeta Tau Alpha

### Gamma Tau Chapter



Active Pin

Nickname—Zeta

Philanthropy—National Society of the Mentally Retarded

Greek Letters—**ZTA**



Standing, left to right: Janet Williams, president; Donna Wells, panhellenic delegate.  
Seated, left to right: Tricia Sweeney, rush chairman; Cindy Taylor, pledge trainer.

## Index

|   |    |                                |    |
|---|----|--------------------------------|----|
| Honorary Organizations                  |    | Alpha Phi                      | 6  |
| Alpha Lambda Delta                      | 5  | Chi Omega                      | 10 |
| Delta Psi Kappa                         | 5  | Delta Delta Delta              | 14 |
| Junior Council                          | 22 | Delta Gamma                    | 15 |
| Mortar Board                            | 22 | Delta Sigma Theta              | 16 |
| Professional Organizations              |    | Gamma Phi Beta                 | 18 |
| Agricultural Council                    | 1  | Kappa Alpha Theta              | 23 |
| American Home Economics Association     | 8  | Kappa Kappa Gamma              | 24 |
| American Society Agricultural Engineers | 8  | Phi Mu                         | 27 |
| Mu Phi Epsilon                          | 26 | Pi Beta Phi                    | 28 |
| Phi Gamma Nu                            | 26 | Pi Lambda Phi                  | 29 |
| Tau Beta Sigma                          | 33 | Sigma Kappa                    | 31 |
| Texas Student Education Association     | 34 | University Panhellenic         | 37 |
| Texas Tech Student Dietetic Association | 35 | Zeta Tau Alpha                 | 42 |
| Women in Communications                 | 41 | Special Interest Organizations |    |
| Service Organizations                   |    | Chitwood Hall                  | 11 |
| Alpha Phi Omega                         | 7  | Clement Hall                   | 12 |
| Angel Flight                            | 9  | Fashion Board                  | 17 |
| CorpsDettes                             | 13 | Gates Hall                     | 19 |
| President's Hostesses                   | 30 | Horn Hall                      | 20 |
| Women's Service Organization            | 40 | Hulen Hall                     | 21 |
| Social Organizations                    |    | Knapp Hall                     | 25 |
| Alpha Chi Omega                         | 2  | Stangel Hall                   | 32 |
| Alpha Delta Pi                          | 3  | Texas Tech Dames Club          | 35 |
| Alpha Kappa Alpha                       | 4  | Texas Tech Young Democrats     | 36 |
|   |    | Texas Tech Young Republicans   | 36 |
|   |    | Wall Hall                      | 38 |
|   |    | Weeks Hall                     | 39 |







click