

TEXAS TECH

and

Washington State

1963 SCHEDULE

- Sept. 21 Washington State
Lubbock (N)
- Sept. 28 University of Texas
Austin (N)
- Oct. 5 Texas A&M
Lubbock (N)
- Oct. 12 Texas Christian U.
Lubbock (N)
- Oct. 19 Baylor (Dad's Day)
Lubbock (N)
- Oct. 26 SMU
Dallas
- Nov. 2 Rice (Homecoming)
Lubbock
- Nov. 9 Kansas State U.
Lubbock (Band Day)
- Nov. 16 Texas Western
El Paso (N)
- Nov. 23 U. of Arkansas
Fayetteville

(N) Night Game

SEPTEMBER 21, 1963
JONES STADIUM

OFFICIAL PROGRAM
Program 49¢ **50¢**
State Tax 01¢

Program Sales Benefit
Alpha Phi Omega —
Men's Service Fraternity



TEXAS TECHNOLOGICAL COLLEGE 1923 - 1963

ACADEMIC DEVELOPMENT was continued with the opening of Tech's new library at the beginning of the fall semester, 1962. The formal dedication for the building, largest on Tech's campus, was conducted Oct. 21, 1962. The library, built at a cost of \$2 million, has 72 columns and 68 arches in five stories and a basement larger than this football field. It is completely air-conditioned and has carefully engineered lighting throughout. The library's academically vital facilities include 500,000 volumes now open to users, with an ultimate capacity for 800,000 volumes.



The third generation of a family is now represented on the management team of Furr's, started first in 1904 by Mr. C. W. Furr in Kirkland, Texas (near Childress) with his mercantile store. First expansion was Mr. Furr's acquisition of a string of stores in Amarillo in 1925; the opening of stores in and near Lubbock by Mr. Roy Furr beginning in 1929; and the headquartering of all Furr's operation at Lubbock in 1958. There are now 65 supermarkets in 3 states and 13 cafeterias in 4 states.

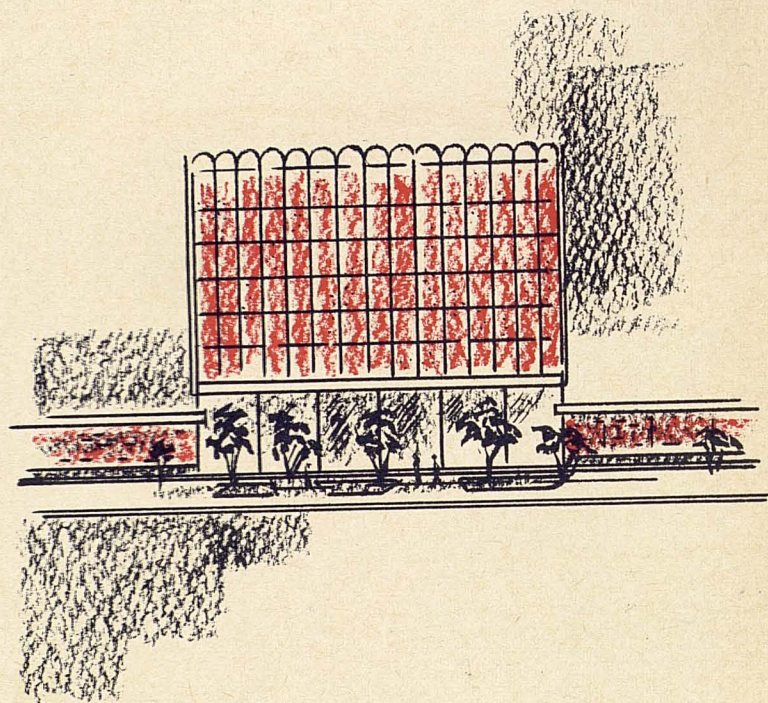

SUPER MARKETS • CAFETERIAS • FRONTIER STAMPS

Official Football Program — Publication Approved By Texas Tech Athletic Council

CLIFFORD B. AND AUDREY JONES STADIUM
Home of The Red Raiders
 Seating Capacity—41,500
 Lighting—576 1,500 watt bulbs produce more than 110-foot candlepower

we're happy to support Texas Tech Athletics

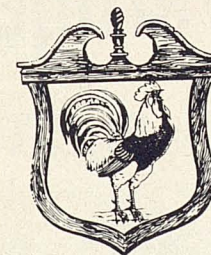

THOMAS A. NOBLE
INN KEEPER

MEET YOUR FRIENDS AT

Country Inn

MOTEL & RESTAURANT

HOSPITALITY and SERVICE
in West Lubbock—4105 19th

24-HOUR RESTAURANT FEATURING CHAR-BROILED STEAKS



BROWNFIELD HIGHWAY
TECH FREEWAY
WEST 19TH



The MATERNITY Shop

1010 13th St. — Downtown
50th & Flint — Monterey Center

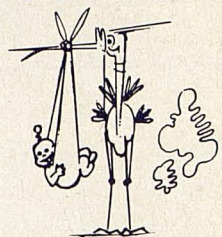

Dr. J. W. DAVIS
Chairman
Government Dept. Head

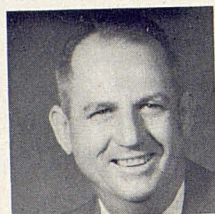

T. L. LEACH
Agricultural Education

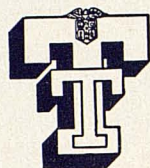

ATHLETIC COUNCIL

Everything from finance to personnel and schedules to Tech's participation in SWC decisions falls under the jurisdiction of the Texas Tech Athletic Council. The eight-man council is composed of six faculty members appointed by the President, a representative from the Ex-students Association, and a representative from the Student Council.

In addition to their many duties, council members report to the President and the Board of Directors on subjects concerning lettermen and NCAA matters. Dr. J. William Davis heads the council.



HASKELL TAYLOR
Accounting Department



DR. BILL LOCKHART
Applied Arts



DR. PAUL J. WOODS
History Department



JOHN POWERS
Engineering Department

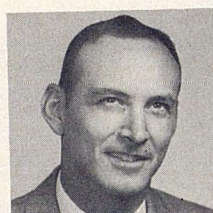

G. C. DOWELL
Ex-Student

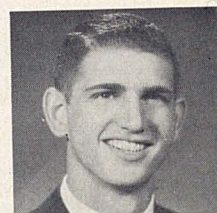

KEN ABRAHAM
Student Council

one
stands
out!



for complete coverage

SPORTS FANS TUNE FIRST TO 790

- FOOTBALL
- BASEBALL
- BASKETBALL
- TRACK and other major sports



JACK DALE
Sports Director

KYO Radio

HOUSTON OILERS FOOTBALL Broadcast Each Week

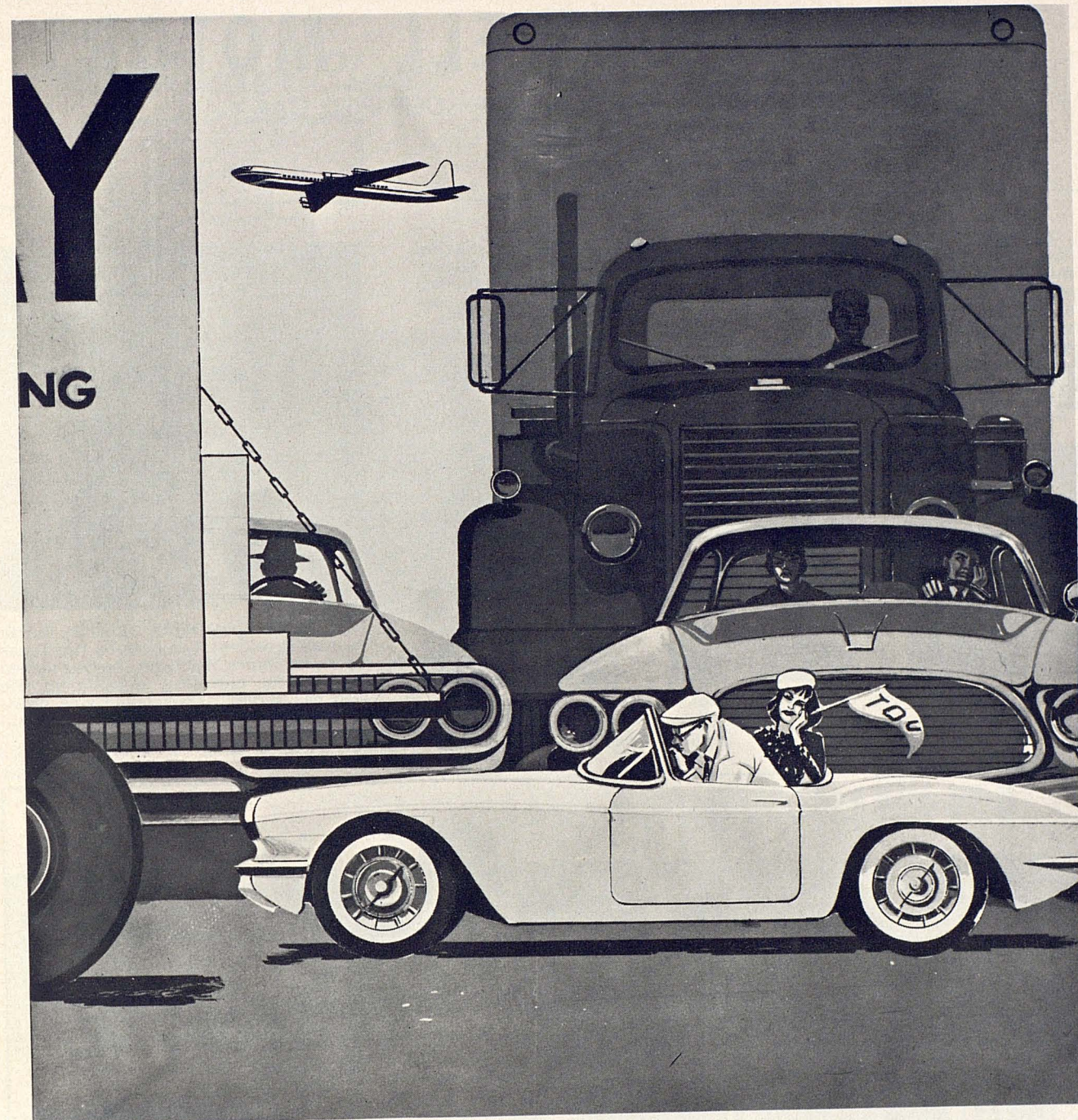

Next time, relax to the game . . . fly Braniff

Filled with fighting spirit for the big game? Don't waste it on your fellow highway sufferers! Take the calm route, high above the traffic jams . . . on Braniff. You'll arrive relaxed, refreshed, and on time!

Whether you fly on Braniff's new El Dorado Super Jets or other fast flights, you'll be treated

to the cordial hospitality and supreme comfort that have made Braniff famous. Braniff serves 50 U.S. cities and 10 Latin American countries, and government statistics show it is a leader in on-time, dependable operation.

For reservations, visit your Travel Agent or nearest Braniff office.



BRANIFF International AIRWAYS

LOUTHAN-DOWELL MOTORS

5-YEAR/50,000 MILE WARRANTY ★ CERTIFIED CAR CARE
DODGE — CUSTOM 880 — DART
Power Giant Trucks
1702 TEXAS
LUBBOCK

The extent of college administration is measured by these vital statistics — **six schools:** Agriculture, Arts and Sciences, Business Administration, Engineering, Home Economics, and Graduate; **1963 enrollment:** bulging at 12,000 plus; **land area:** 1800 acres; **construction value:** a whopping 45 million dollars; **added side light:** 13,000 acre experimental farm.

EXPERIENCED LEADERS GUIDE TEXAS TECH'S SIX SCHOOLS



Dr. W. M. PEARCE
Vice President for
Academic Affairs



M. L. PENNINGTON
Vice President for
Business Affairs



W. H. BUTTERFIELD
Vice President for
Development



DR. R. C. GOODWIN, in his fourth year as President, has been on the Texas Tech staff since 1930 when he was named head of the chemistry department. He also has served as academic vice president, arts and science dean and graduate dean.

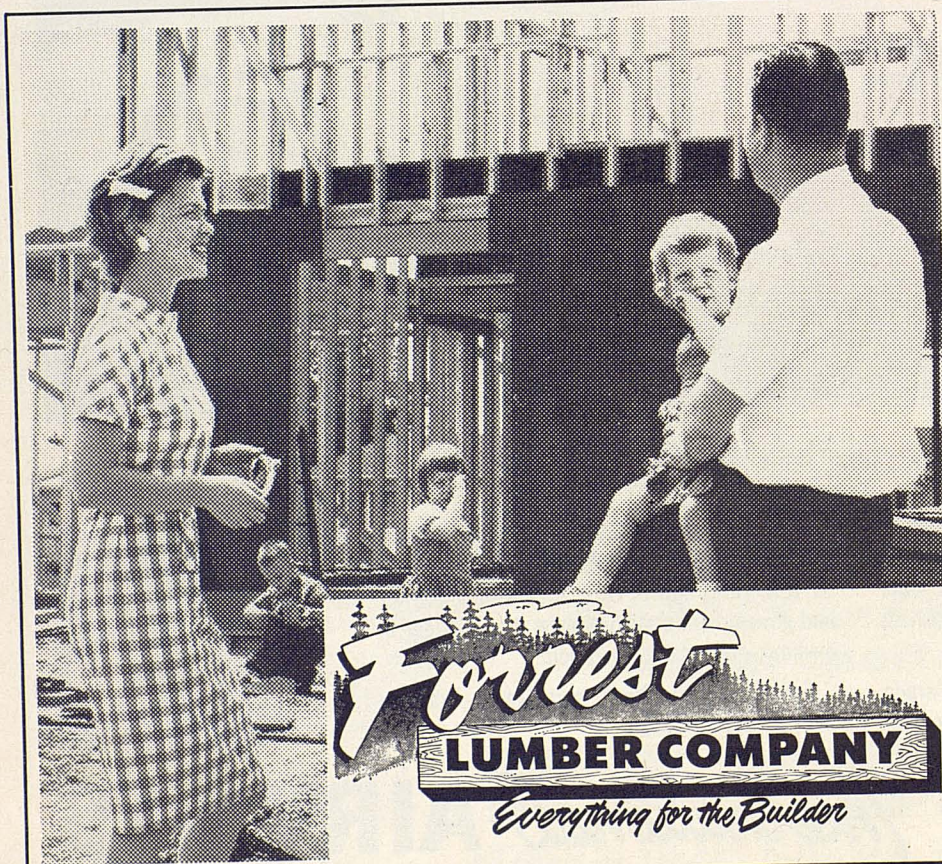

Forrest
LUMBER COMPANY
Everything for the Builder

WATCH IT GO UP!
IT'S THE BEST
SHOW OF YOUR LIFE

Each step in its progress
by FORREST towards completion
is exciting to watch.

Each step in the construction
is important . . . and
you'll find FORREST most
co-operative all the way
from planning to building
to financing.

1300 4th Street
PO 3-4335

"SUPPORTING TEXAS TECH ATHLETICS"

Red Raider Club

1963-1964

EDUCATIONAL AND ATHLETIC SCHOLARSHIP PROGRAM

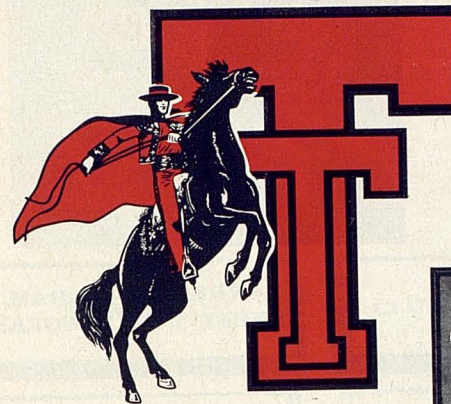

Two handsome plaques are displayed on the campus—in the Athletic Department's lobby located at Jones Stadium and at the main entrance of Lubbock Municipal Coliseum. Each plaque, 44"x60" in size, presents the names of 72 sponsors.

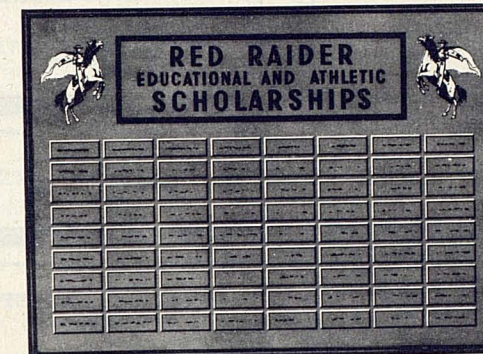

Instituted in 1958, this scholarship program provides each year to more than 90 young men with athletic and academic abilities the opportunity for a college education. Through the program, which is supervised by

the faculty sub-committee on athletic scholarships and supported by the Red Raider Club, many deserving athletes have been prepared as leaders in the civic and business life of West Texas and the nation upon their graduation.

Enthusiastically welcomed by business leaders over the Southwest and other friends of the college, the program carries the endorsement of athletic governing bodies and provides a stabilizing athletic program for Texas Technological College.

your support is recognized in Bronze Plaques

A separate engraved name plate for each sponsored scholarship appears on each of the Appreciation Plaques in recognition of the valued support of Texas Tech's athletic program by individuals, community Red Raider Clubs and business enterprises.

OFFICERS OF THE RED RAIDER CLUB FOR 1963-1964

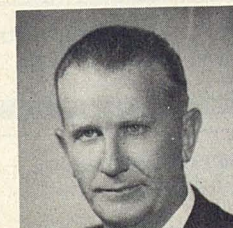

VERLON BIGHAM
President

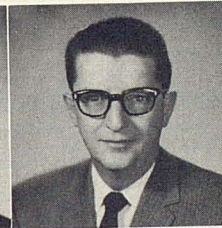

B. E. RUSHING, JR.
First Vice President



LOYD LANOTTE
Second Vice President



FRANK JUNELL
Third Vice President



L. EDWIN SMITH
Secretary-Treasurer

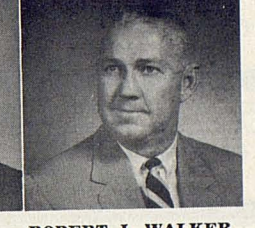

ROBERT J. WALKER
Past President

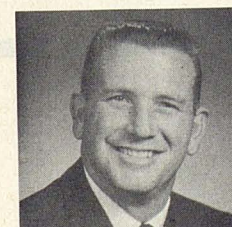

LEETE JACKSON
Executive Vice President

RED RAIDER FUNDS ARE USED TO FURNISH QUALIFYING ATHLETES WITH ROOM, BOARD, TUITION FEES AND BOOKS

Red Raider Club members have the satisfaction of knowing they are helping worthy young men obtain a college education and helping build an athletic program which the college deserves. For you to participate, you may request details from the club's executive vice president, Leete Jackson, Box 456, Lubbock, Texas or call POter 2-8680. As a member you will receive each week during football season, and at intervals throughout the year, a letter, reporting on Tech's athletic program. Only distribution of the pressbook, published by the Athletic Department for sports editors of press, radio and television, is made to members of the club. Red Raider Club members have game ticket priorities, attend "quarterback" luncheons each Monday during football season and the All-Sports Banquet held in the spring to honor all Tech athletes.

Join the Red Raider Club . . . we want and need your support regardless of the amount of your contribution . . . any in excess of \$10 are tax deductible.

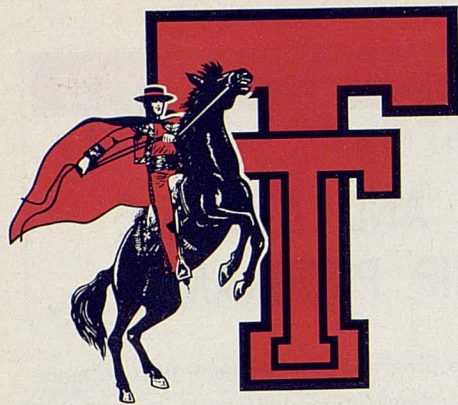

RED RAIDER EDUCATIONAL THE TOP FOUR ATHLETES



**Ronnie
Ayers**

Baseball
Lubbock, Texas
Sr., Accounting

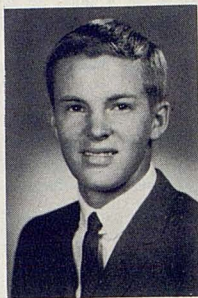

**Rick
Baird**

Swimming
Lubbock, Texas
Sr., Park Mgt.

& ATHLETIC SCHOLARSHIPS RATED SCHOLASTICALLY

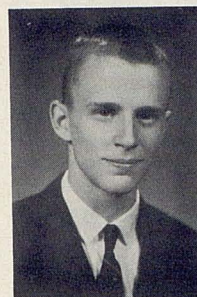

**Bill
Meador**

Track
St. Jo, Texas
Sr., Agronomy

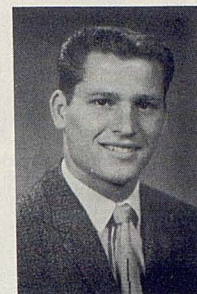

**Roger
Gill**

Football
San Antonio, Texas
Sr., Physical Educ.

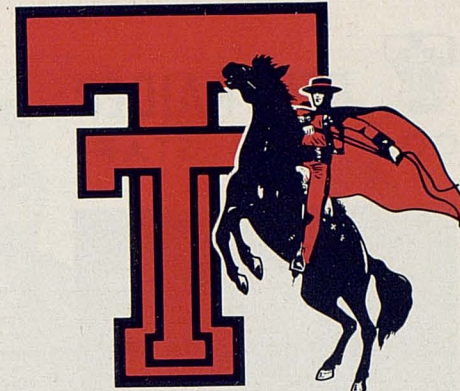

BALDRIDGE BAKERY

BELL DAIRY
PRODUCTS, INC.

BENTON OIL
COMPANY

ANDERSON-BIGHAM
SHEET METAL WORKS

DUNLAP'S

CLIFFORD B. JONES

ROY FURR

FURR'S
SUPER MARKETS

FURR'S
SUPER MARKETS

JACK MADDOX

W-B
FOUNDATION

HEMPHILL-WELLS

HEMPHILL-WELLS

HEMPHILL-WELLS

INCE OIL CO.

LUBBOCK
AVALANCHE-JOURNAL

RETHA R. MARTIN

MAXEY LUMBER
COMPANY

HOMER G. MAXEY
COMPANY

E. E. MOSS & SONS

PIGGY-WIGGLY

PIONEER NATURAL
GAS COMPANY

RAINBO
BAKING CO.

T.I.M.E.
FREIGHT, INC.

TEXAS TECH
EX-LETTERMEN'S
ASSOCIATION

ARCH UNDERWOOD

PAYMASTER
OIL MILL CO.

LUBBOCK CLEARING
HOUSE ASSOCIATION

LUBBOCK CLEARING
HOUSE ASSOCIATION

LUBBOCK CLEARING
HOUSE ASSOCIATION

LUBBOCK CLEARING
HOUSE ASSOCIATION

KLBK
Radio-TV

R. H. FULTON
& CO.

WEST TEXAS
HOSPITAL

BROWNFIELD
(Red Raider Club)

LEVELLAND
(Red Raider Club)

MULESHOE
(Red Raider Club)

KCBD
Radio-TV

FARMERS COOPERATIVE
COMPRESS

ABILENE
(Red Raider Club)

AMARILLO
(Red Raider Club)

MIDLAND
(Red Raider Club)

ABERNATHY
(Red Raider Club)

HOBBS, NEW MEXICO
(Red Raider Club)

LUBBOCK
(Red Raider Club)

SLATON
(Red Raider Club)

PLAINS COOPERATIVE
OIL MILL

POST
(Red Raider Club)

COCA COLA BOTTLING
CO. OF LUBBOCK, INC.

KFYO

GAINES COUNTY
(Red Raider Club)

CUSTOM LEASING,
INC.

ANDREWS
(Red Raider Club)

THE
BORDEN COMPANY

MEDICAL
PROFESSIONAL
BUILDING

MRS. BAIRD'S
BAKERIES, INC.

R. P. "BOB"
FULLER

PLAINVIEW
(Red Raider Club)

BOBBY M. BURNS

TOM RODEN

ARNO R. DALBY

LUBBOCK AUTO
COMPANY, INC.

LOTT FOUNDATION

C. L. "CHUCK"
SIEWERT

ATHLETES WITH HIGHEST ACADEMIC RATING ARE:

ANDERSON, DONNY—
Football, Stinnett, Soph., A&S
ANDERSON, LARRY—
Football, Stinnett, Jr., Engr.
AYERS, RONNIE—
Baseball, Lubbock, Sr., BA
BAIRD, RICHARD L.—
Swimming, Lubbock, Sr., A&S
BALCH, JERRY D.—
Football, Lubbock, Jr., BA
BARKER, FRANK A.—
Track, Adrian, Jr., A&S
BAUGH, DAVID L.—
Football, Rotan, Soph., A&S
BENTLEY, JOHNNIE—
Football, Fort Worth, Jr., A&S
BOHN, MICHAEL K.—
Swimming, Houston, Jr., Engr.

BOWKER, DAVID—
Baseball, Port Arthur, Soph., A&S
BROCK, JERRY B.—
Track, Fort Worth, Jr., Engr.
CARTER, NOEL R.—
Track, Seminole, Sr., BA
COKER, GEORGE E.—
Football, Marquez, Soph., Engr.
COOK, GARY W.—
Track, Sumner, N.M., Soph., A&S
CORNELIUS, SAM—
Football, Spearman, Jr., A&S
DAVIS, DONALD B.—
Swimming, Lubbock, Soph., A&S
DAYIS, RONALD B.—
Track, Brownwood, Soph., Engr.
DENNEY, HAROLD—
Basketball, Amarillo, Jr., BA
DRAPER, DONALD W.—
Tennis, San Antonio, Sr., BA
DUDLEY, JOHN L.—
Baseball, Lubbock, Soph., A&S
DUDLEY, MORRIS E.—
Baseball, Lubbock, Sr., Ag.

EHLE, DOUGLAS R.—
Golf, Houston, Soph., BA
ELKINS, TIM M.—
Mgr., Amarillo, Soph., Engr.
ELLIS, JAMES—
Football, Lubbock, Jr., A&S
FARLEY, MIKE—
Basketball, Lubbock, Sr., BA
FIELDER, ROBERT—
Baseball, Abilene, Jr., BA
FLORENCE, DONALD—
Football, Grapevine, Soph., BA
FOX, JOSEPH C.—
Basketball, Gainesville, Jr., A&S
FREIVOGEL, RICHARD—
Baseball, Dallas, Soph., A&S
GARRETT, RAY—
Football, Odessa, Soph., A&S
GILL, KENNETH—
Football, McKinney, Soph., A&S
GILL, ROGER E.—
Football, San Antonio, Sr., A&S
HAASE, RICHARD T.—
Swimming, Houston, Jr., BA

HALLUM, GLEN—
Basketball, Brownwood, Jr., Ag.
HAMILTON, T. C.—
Golf, Tyler, Jr., Ag.
HOLLY, RONNY A.—
Baseball, Lubbock, Soph., A&S
HOWARD, EUGENE C.—
Football, Pine Tree, Jr., Engr.
HUDSON, HAL H.—
Football, Earth, Soph., A&S
JONES, WILLIAM M.—
Mgr., Houston, Sr., BA
KOTT, JON N.—
Swimming, Amarillo, Jr., A&S
LANCASTER, ROBERT—
Football, Bowie, Jr., A&S
LOVELACE, JERRY L.—
Football, Farwell, Soph., A&S
LOWERY, LEO—
Football, Lovington, N.M., Soph., A&S
MC CRUMMEN, MARSHALL H.—
Baseball, Lubbock, Sr., BA
MCWHORTER, TERRY L.—
Football, Perryton, Soph., BA

ATHLETES WITH HIGHEST ACADEMIC RATING ARE:

MALAISE, JOHN W.—
Basketball, Odessa, Soph., A&S
MALONE, BILL P.—
Football, Phillips, Jr., A&S
MEADOR, WILLIAM—
Track, St. Jo, Sr., Ag.
MILLER, JAMES L.—
Baseball, Amarillo, Jr., BA
MOORHEAD, MICHAEL—
Golf, Lubbock, Jr., A&S
MURREN, W. E.—
Basketball, Atlantic City, N.J., Sr., BA
NIPPERT, HAROLD—
Track, Quanah, Soph., A&S
PALMER, RICHARD L.—
Track, Lubbock, Soph., A&S
PARKS, DAVID W.—
Football, Abilene, Sr., A&S
PATTY, THOMAS N.—
Basketball, Carlsbad, N.M., Sr., BA
PERRY, RICHARD N.—
Baseball, Hobbs, N.M., Jr., A&S
PETERSON, ROBERT K.—
Tennis, Wichita Falls, Jr., Engr.

PUCKETT, JAY R.—
Mgr., Rosenberg, Sr., BA
PUSEY, JOHN M.—
Golf, Andrews, Soph., BA
RANKIN, DAVID—
Football, Midland, Sr., BA
RAY, FRANK—
Baseball, Abilene, Sr., A&S
REUTHER, NORMAN—
Basketball, Fort Worth, Soph., A&S
ROGERS, FREDERICK F.—
Golf, Corpus Christi, Jr., A&S
SCARBROUGH, DANNY—
Football, Quanah, Soph., A&S
SCHMIDLY, DAVID—
Baseball, Levelland, Soph., A&S
SEGARS, ROY L.—
Football, La Marque, Soph., Engr.
SHAH, BILL—
Football, Dumas, Sr., BA
SIMPKINS, PHILLIP D.—
Swimming, Houston, Jr., A&S
SMITH, BARRY G.—
Baseball, Amarillo, Soph., A&S

SMITH, ROBERT E.—
Swimming, Pearland, Sr., Ag.
STEELE, GEORGE W.—
Swimming, Houston, Sr., Engr.
STEINMAN, CHARLES—
Trainer, Abilene, Sr., A&S
STREET, DAN H.—
Swimming, Amarillo, Soph., Ag.
STUMBO, ALLEN—
Football, Carlsbad, N.M., Soph., A&S
SUTHERLAND, BEAU E.—
Tennis, Kerrville, Sr., A&S
SUTHERLIN, MICHAEL R.—
Football, Ysleta, Soph., A&S
TARTER, DAVID L.—
Baseball, Friona, Jr., Ag.
TOLLETT, JAMES R.—
Mgr., Brownfield, Jr., A&S
TUCKER, DENNIS W.—
Football, Albany, Soph., BA
WALKER, JIMMY R.—
Football, Seminole, Jr., A&S
WALL, SID—
Basketball, Dallas, Sr., BA

WELCH, RUSSELL L.—
Mgr., College Station, Soph., A&S
WHITE, ROBERT A.—
Baseball, Artesia, N.M., Sr., A&S
WICKETT, FRED H.—
Tennis, Fort Worth, Jr., Engr.
WILKINSON, RUSSELL S.—
Basketball, Lubbock, Soph., A&S
WILLIS, C. C.—
Football, Bay City, Jr., Ag.
WILLIS, RICHARD—
Football, Fort Sumner, N.M., Sr., A&S
WILSON, BILLY G.—
Baseball, Killean, Sr., BA
WOOLARD, MOYCE—
Basketball, Midland, Jr., A&S
ZANOS, JAMES—
Football, Albuquerque, N.M., Jr., A&S

RED RAIDER COACHING STAFF



J. T. KING
Head Coach

King previously was an assistant coach at Tulane, Texas A&M, University of Texas, and Texas Tech. After three seasons with the Red Raiders, he was promoted from his No. 1 assistant's post to the top job in late November, 1960. At the University of Texas he lettered at guard. He compiled an enviable record at Kenedy and at Enid, Okla., high schools before going into college ranks.

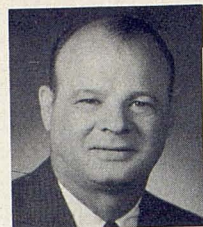

JOE BLAYLOCK — (Mississippi Southern '50) — Played halfback Wiggins, Miss., High School, Pearl River Junior College, Mississippi Southern . . . coached Perkinson, Mass., High School, Perkinson Junior College, Magnolia, Springhill, La., before joining Tulane staff in 1960 . . . to Tech in '62. Army, European Theater. Offensive ends, passing game.



MERRILL GREEN — (Oklahoma '54) — Played halfback. Played two seasons at Fort Sill as quarterback. Coached in '56 at Wichita University, Missouri '57 before accompanying Frank Broyles to Arkansas in '58. Played on national championship football and baseball teams at Oklahoma, grid team at Fort Sill, Chickasha, Okla., High School. Offensive backs.



HARRY BUFFINGTON — (Oklahoma A&M '42) — Blocking back . . . from Pryor, Okla., pro ball with New York Giants, Brooklyn Giants . . . coached at Sherman and Bonham High Schools, later assistant at Austin College, succeeding Ray Morrison as head coach and athletic director in '53 and '54, thence to Oklahoma State (A&M) as assistant . . . to Tech in '63. Defensive line.

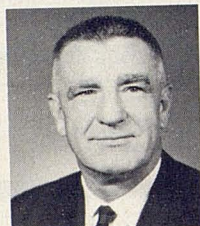

BERL HUFFMAN — (Trinity '28) — Halfback. Coached White Deer, Lubbock High before joining Texas Tech staff in 1935. Went to Univ. of New Mexico in '47 . . . Albuquerque Chamber of Commerce mgr., '52-'55; director, State Economic Development Com.; Alamogordo, director, Industrial Development Corp., '57. Air Force, '42-'46. Grapevine H.S. Freshman football, varsity assistant, head baseball coach.



JOHN CONLEY — (Kansas State '49) — Played center. Coach, athletic director, Ellinwood, Kan., 1949-53, winning 35, losing 9, tying 2, going through '53 season undefeated . . . same positions Snyder High School, posting 46-24-2 record, twice undisputed champs, twice co-champs . . . Holds B.S. and M.Ed. Marine veteran, South Pacific. Offensive line.



JIM WRIGHT — (Texas A&M '58) — Played quarterback for Bear Bryant's '56 SWC champions and '57 Gator Bowl selection after starring for Edinburg High School. Following '57 season enlisted in Army for two years and was a standout in service ball in Europe. Helped with freshmen and scouted in '61 while taking academic work at Tech, joining staff full time in '62. Defensive backs.

COUGAR COACHING STAFF



JIM SUTHERLAND
Head Coach

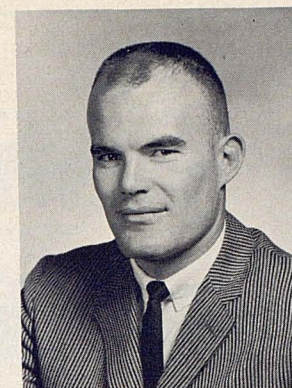

RUSS HAMPTON
Assistant Coach



ROD ENOS
Assistant Coach



GEORGE PORTER
Assistant Coach



JERRY MARTIN
Assistant Coach

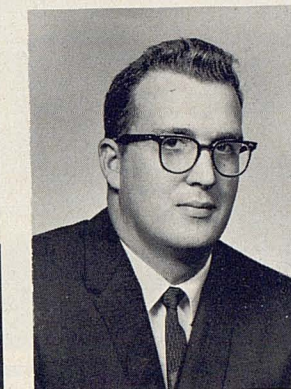

RAY BLIER
Assistant Coach



STAN BATES
Athletic Director

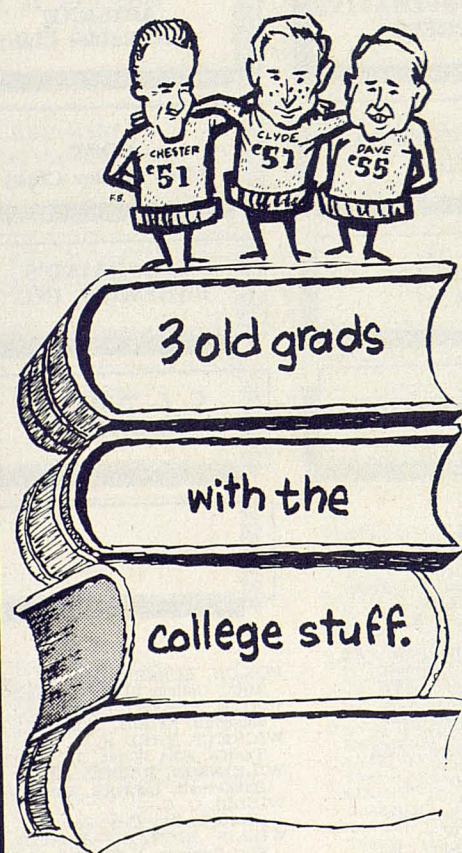

TECH RINGS
for the graduate
who needs one



- Artist's Supplies
- Scrapbooks
- Pennants
- Novelties
- New & Used Textbooks
- T-Shirts
- Sweat Shirts
- Ball Caps

Varsity
BOOK STORE
1305 COLLEGE MONTEREY CENTER

WOW, 4% ON SAVINGS
at



Lubbock
SAVINGS
& LOAN ASSOCIATION



1602 AVENUE Q
CAPROCK CENTER

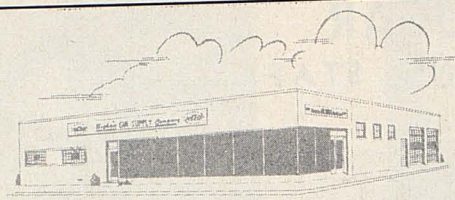

502 AVENUE L

BIGHAM INDUSTRIAL AND GIN SUPPLY CO.

LUBBOCK, TEXAS

HARLINGEN, TEXAS

DISTRIBUTORS OF SUPPLIES AND EQUIPMENT FOR COTTON GINS AND INDUSTRIAL PLANTS



10-MATHIESON-QB



20-GASKINS-HB



22-WILLIAMS-HB



23-KNIGHT-QB



24-ROTH-QB



33-GRAHAM-HB

Washington State Cougars



35-McCLELLAN-HB



37-WELKER-HB



40-McKEE-FB



42-EILMES-FB



44-BROWNE-HB



45-ANTONIO-FB

IF IT'S SPORTING GOODS, WE HAVE IT

- ★ Spalding
- ★ Rawlings
- ★ Spanjian
- ★ Wilson
- ★ MacGregor
- ★ Sand

UNIFORMS — LETTERING — TROPHIES

SAM WEST And "GOOBER" KEYES
Clarence "Tim" Tillery, School and Team Representative

SPORT CENTER

1602 13th PO 5-6645
Monterey Center SW 5-3972

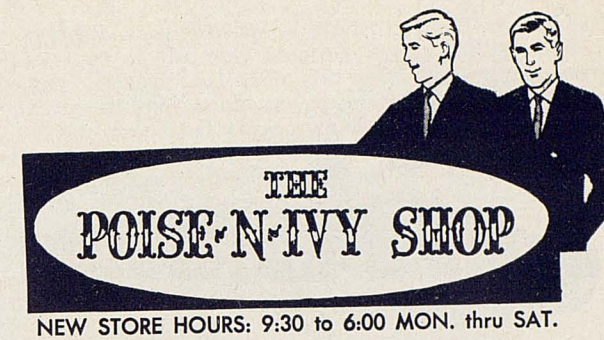
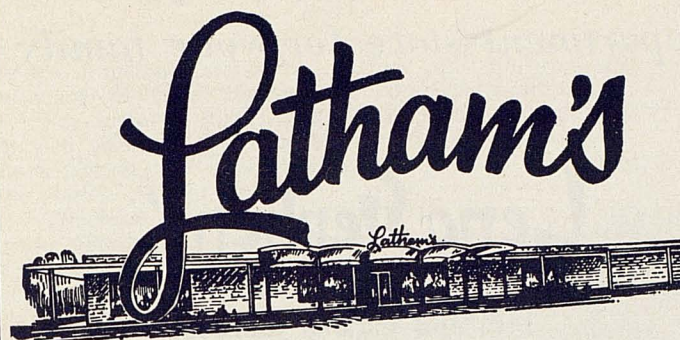

NEW STORE HOURS: 9:30 to 6:00 MON. thru SAT.

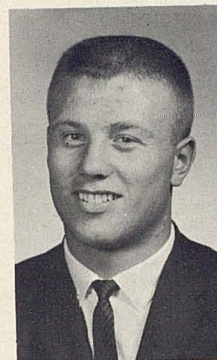

51-KALAHAR-C

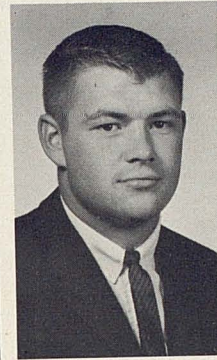

52-BUSSE-G

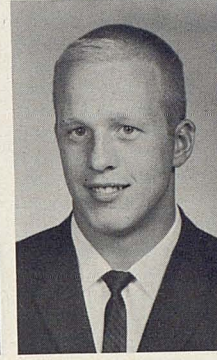

53-THOMPSON-C



60-KNUTH-G



62-BARNES-G



64-FOSTER-G

Washington State Cougars



65-NELSON-G



66-PATON-G



67-ELIOT-T



68-KIRK-G



69-SAHLBERG-G



70-BENTON-T



"Morton's"
on the
Label..

SOUTHWEST FAVORITES!

Morton's Potato Chips

Morton's chip-O's



.. Means
finest
Quality

MORTON FOODS

DALLAS • CORPUS CHRISTI • FORT WORTH • LUBBOCK • EL PASO • TULSA • ALBUQUERQUE

the department store for your family



Lena Stephens' INC.

34th and Indiana Gardens



71—GILPIN—T



72—BEVERIDGE—T



74—BAKER—T



75—DEMPSEY—T



77—HOGG—T



81—SHAW—E

Washington State Cougars



83—JAMES—HB

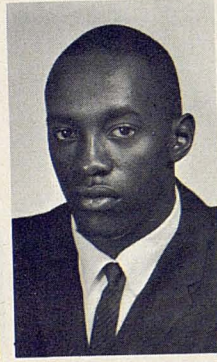

84—WHITMORE—E



86—KLOPE—E

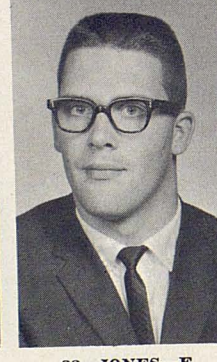

88—JONES—E



89—BALTES—E



HEDEMARK—E

HOLT'S Sporting Goods

TEXAS' LARGEST SPORTING GOODS ORGANIZATION
Top Quality Brands ★ Fast Service ★ Low Prices
 BILL KELLY • "SPIDER" DILLON • GLENN JONES • J. W. DUCKWORTH
 Now in our New Retail Location — 601 College
 East of Jones Football Stadium

Tech Union Has Stimulating Entertainment Slated

The tenth anniversary year of the opening of Texas Tech's Student Union will continue this fall semester with a diversity of "big names" and special programs.

For instance, the Union's first Special Event, Oct. 25, will present one of the foremost acting personalities, Hans Conreid, in a program touching on all phases of the stage.

The Fine Arts Festival, Nov. 10-19, featuring "Form in the Arts," will include films, exhibits, concerts, lectures, a play and on Nov. 15 guest performer Peter Nero, pianist of concert theaters and supper clubs, playing jazz and the classics. Nov. 12 and 13 will be highlight days, with the showing of the widely-acclaimed Stratford Ontario version of "Oedipus Rex" in color.

The Select Film series for fall will include "Last Year at Marienbad" Oct. 11 and 13; and George Orwell's "1984" Dec. 6 and 8. On Dec. 7 the "Raider Rambles," Tech talent show, will be presented in the Union Ballroom.

The Special Event for December will present "The National Players" in Lubbock Municipal Auditorium. The players, the longest running classical repertory company in the country, will present either "The Taming of the Shrew" or "Oedipus Rex."

Attractions for the Spring semester will include the Clebanoff Strings April 15 in the Municipal Auditorium.

The Tech Union was officially opened a little more than ten years ago, in March of 1953. Its opening was the culmination of years of endeavor by Union advocates including Dean of Student Life James G. Allen, who originally suggested a Student Union in 1928, and W. Conner Cole, manager of the Tech bookstore, who in 1949 promoted the idea of issuing bonds to construct the building.

For five generations of students the Tech Bookstore has served as the only meeting place. Then in 1947 the College learned that it might have some army surplus buildings, if they could transport them to the campus.

Tech requested three, which were set between the Administration Building and the Music Building. One was leased to a commercial firm for a cafeteria. The other two were joined together for a recreation hall.

Dean Allen undertook to raise about \$25,000 from townspeople to make the "Rec Hall" a usable student center, and Lubbock citizens responded graciously.

It was following this that Conner Cole conceived the idea of turning Bookstore profits from a "general fund" into a permanent Union building fund, and issuing bonds in addition.

Tech's Board of Directors approved the building plans in 1950, and the cornerstone for the building was laid in October, 1952.

The finished structure in 1953 contained a ballroom to accommodate 400 couples, a snack bar to seat 48 persons, a lounge area, three meeting rooms and a student organizational workshop.

Another big step for the Union was taken in 1957 when the Board of Directors drafted plans for a million-dollar expansion of the building. Groundbreaking ceremonies for the addition were held in September, 1960. The formal opening and dedication of the annex came March 19, 1962. The Union now has a total of 85,000 square feet, including a mammoth new ballroom downstairs, a modern cafeteria and new office space, game and meeting rooms.

The Union has never operated on state funds. It works on a non-profit basis in conjunction with the Bookstore, and a set Student Union fee paid by the individual students.

"THE BEST ACCESSORY
 A WOMAN CAN HAVE
 IS A WELL DRESSED MAN"

from

BROWN'S
 Varsity Shop

where

STYLE and QUALITY
 COST LESS

"THE OFF-CAMPUS STORE"
 for

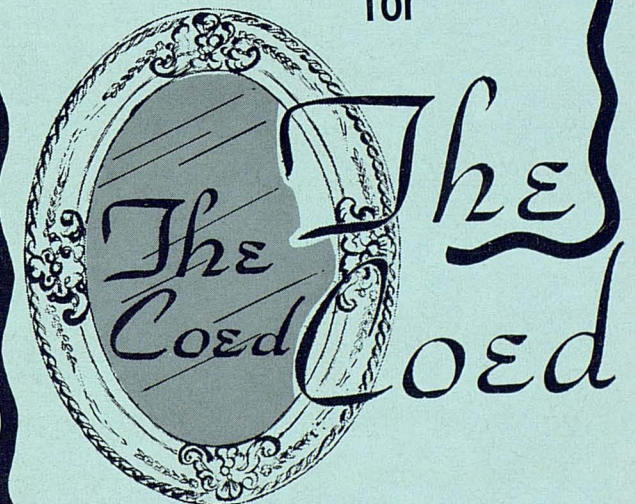

"THE ON-CAMPUS COED"



RED RAIDER NUMERICAL ROSTER

13 Tom Wilson	QB	155	6-0
15 James Ellis	QB	180	6-1
16 Teddy Roberts	QB	170	5-11
17 Larry Anderson	QB	177	5-11
18 Ben Elledge	QB	189	6-1
20 Johnny Agan	HB	182	5-11
21 Bill Worley	HB	155	5-9
22 Roger Gill	HB	200	6-1
23 David Baugh	HB	175	6-0
24 Bob Black	QB	176	6-1
25 Billy Weise	HB	169	5-10
30 H. L. Daniels	FB	195	5-11
31 James Zanios	FB	199	6-0
32 Charles Graham	FB	190	5-11
33 Leo Lowery	FB	202	6-1
40 Max Gatlin	HB	182	6-0
41 Jerry Lovelace	HB	191	6-0
42 Hal Hudson	HB	186	5-11
44 Donny Anderson	HB	200	6-3
45 William Deacon	HB	170	5-11
49 Robert Yancer	HB	178	6-0
50 Reg Scarborough	C	203	6-1
51 Clarence Thompson	C	193	5-11
52 C. C. Willis	C	194	6-1
53 Robert Lancaster	C	189	5-11
54 Kenneth Gill	C	190	6-2
60 Ray Garrett	G	204	6-0
61 Glen Koch	G	197	6-0
62 Bob Fuller	C	205	6-0
63 Roy Segars	G	174	5-10
64 James Cecil	G	193	5-11
65 Eugene Howard	T	206	6-1
66 Richard Willis	G	217	6-2
67 Marcel Dorethy	G	195	5-10
68 Marc Bryant	G	215	5-11
69 Robert Foster	G	189	5-11
71 Wayne Barginear	T	235	6-4
72 Bill Shaha	G	215	5-10
73 Bill McLelland	T	208	6-2
74 John Porter	T	220	5-11
75 Jimmy Walker	T	203	6-3
76 Bill Malone	T	221	6-3
77 John Carrell	T	202	6-2
78 Ronnie Reeger	T	195	6-1
79 Roy Brown	T	230	6-2
80 Tommy Doyle	E	194	6-1
81 David Parks	E	193	6-2
82 Charles Gladson	E	188	6-2
83 John Bentley	E	207	6-3
84 Jerry Shipley	E	188	6-0
85 Don Florence	HB	194	6-1
86 Jerry Don Balch	E	197	6-1
88 David Rankin	E	191	6-2
89 Sam Cornelius	E	181	6-1

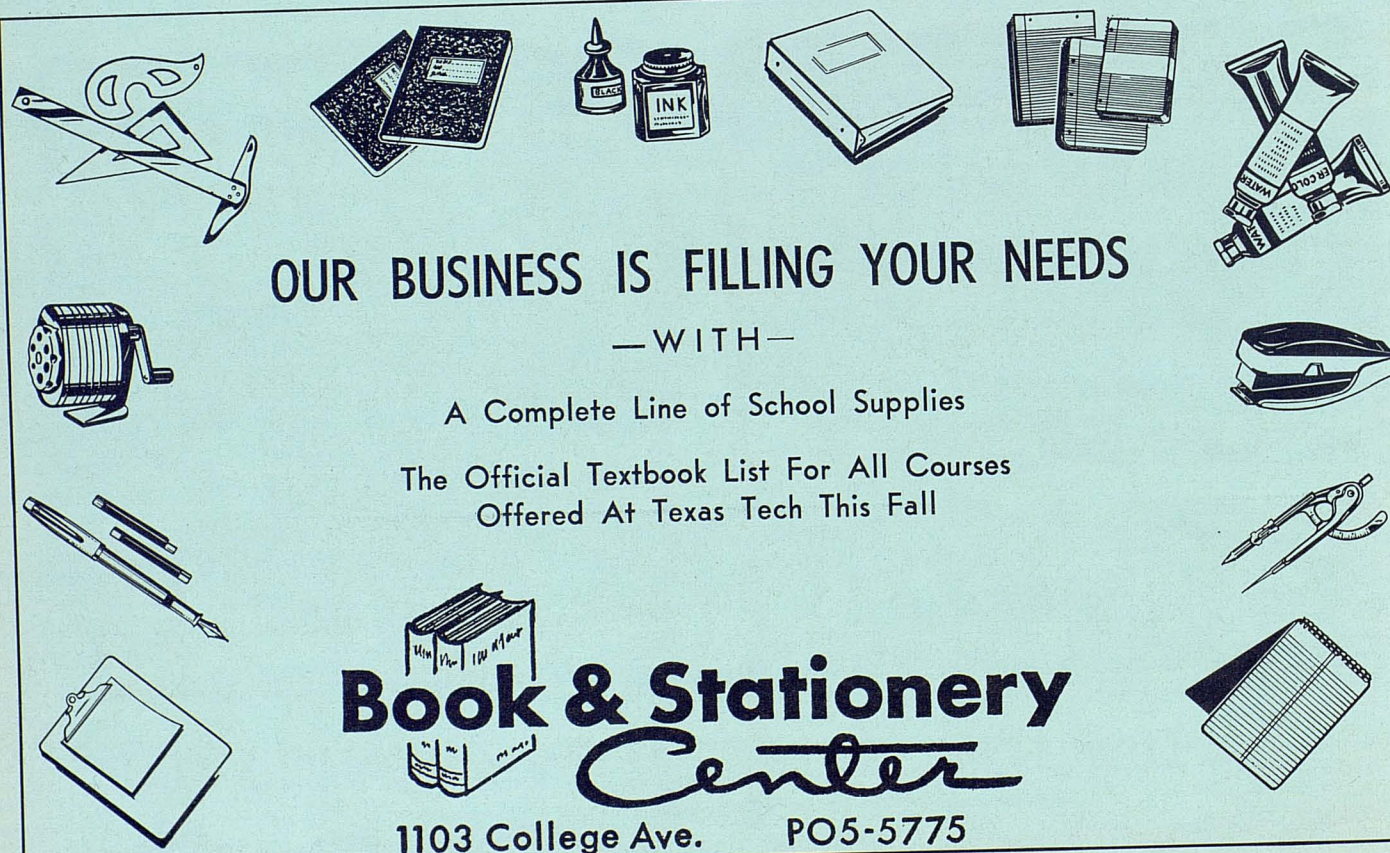

OUR BUSINESS IS FILLING YOUR NEEDS
—WITH—
A Complete Line of School Supplies
The Official Textbook List For All Courses
Offered At Texas Tech This Fall

Book & Stationery Center
1103 College Ave. PO5-5775

2 UNITS

Char-King

DRIVE-UP RESTAURANT



Conveniently
Located

UNIT NO. 1
**4411
BROWNFIELD HWY.**

UNIT NO. 2
**48th ST.
and AVE. Q**

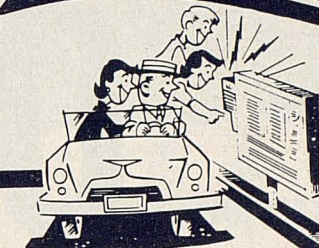

ORDER STATIONS

FOR SPEEDY ELECTRONIC SERVICE!

- ☒ NO CAR HOPS! NO TIPS!
- ☒ NO LONG WAITING!
- ☒ PLENTY OF PARKING SPACE

A Complete Menu of America's
Most Popular Foods, Expertly
and Tastefully Prepared!

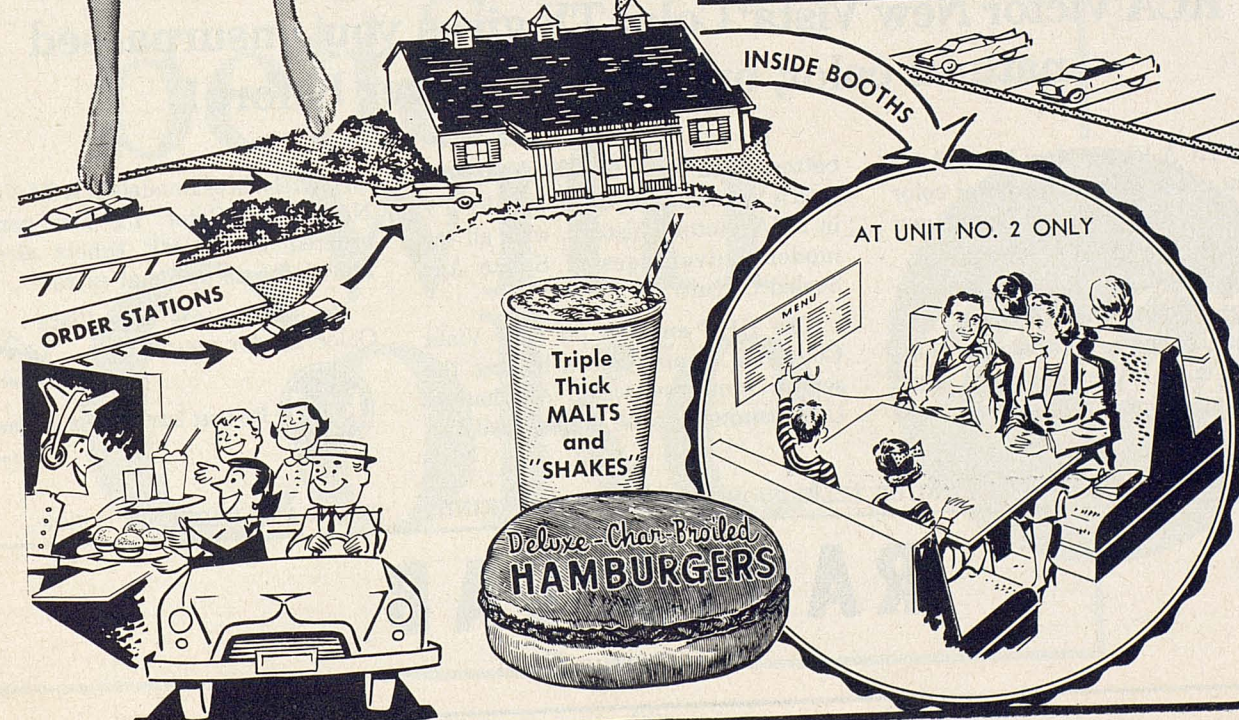

ORDER STATIONS

Triple Thick MALTS and "SHAKES"

Deluxe Char-Broiled HAMBURGERS

INSIDE BOOTHS

AT UNIT NO. 2 ONLY

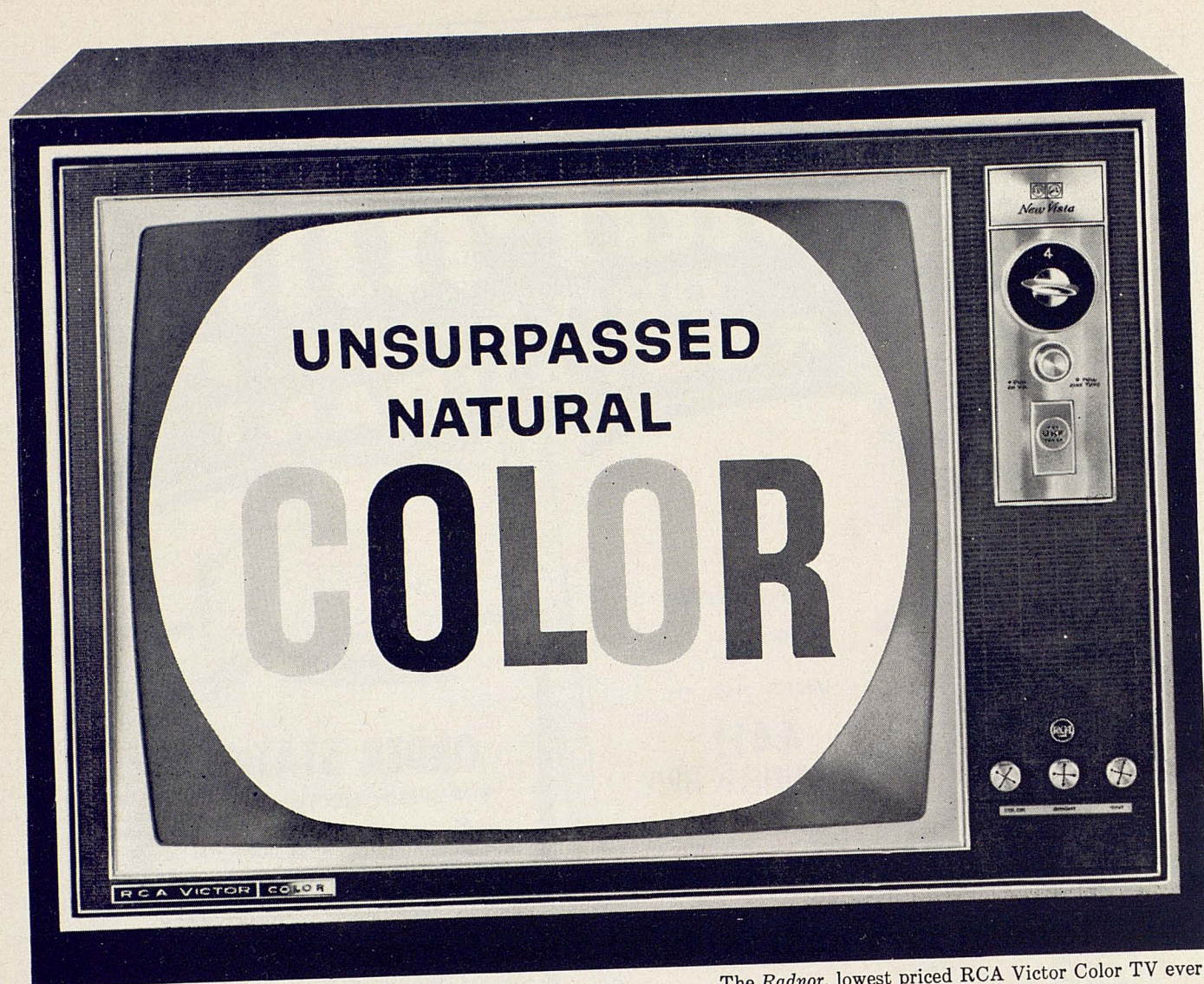

The Radnor, lowest priced RCA Victor Color TV ever!

RCA Victor New Vista® Color TV gives you unsurpassed natural color, brighter than ever before!

In 1964 RCA Victor New Vista Color TV you get a sharper, brighter color picture . . . so sharp and bright you have to see it to believe it!

Three years ago RCA introduced the High Fidelity Color Picture Tube to make color up to 50% brighter than previous color tubes. Now RCA engineering advances bring you an even

better, even brighter color picture. And it's the most *dependable* Color TV in RCA Victor's history, with all the modern advantages of Space Age Sealed Circuitry.

The UHF emblem on New Vista Color TV means you're buying the set for tomorrow *today*. All-channel UHF tuning can be added easily to

all models. Most models of RCA Victor New Vista Color TV also can be ordered with UHF tuners already built in as an optional extra.

Be sure to see New Vista Color TV for yourself.



The Most Trusted Name in Television



Tmk(s)®

MORE PEOPLE OWN RCA VICTOR TELEVISION THAN ANY OTHER KIND . . . BLACK AND WHITE OR COLOR.

RADIO LAB

1501 Avenue Q

after the game pick-up
CHICKEN • PIZZA
RIBS • FISH • SHRIMP



FREE DELIVERY

DIAL SW 5-5563
2407 34th



POLK ROBISON



CLYDE PRESTWOOD



DR. WALLACE I. HESS



BILL HOLMES



MRS. WRIGHT

Valuable Members of Texas Tech Athletic Department

Athletic Director Robison coached Texas Tech (his alma mater) to its first SW Conference basketball championship in 1961. He serves on the rules committee of the American Basketball Coaches Association.

Academic Counselor Prestwood sees the viewpoint of player, coach and instructor for he has been all three. He supervises study halls four nights a week and confers with athletes and their professors regularly.

Broken bones or simple bruises of Tech athletes receive the careful attention of Dr. Wallace I. Hess, physician and surgeon, who has been physician for Texas Tech athletic teams for the past several years.

Sports News Director Holmes keeps a busy schedule feeding news stories and pictures to press, radio and television sports newsmen. He is the department's statistician on players' accomplishments.

Ticket Seller par excellence! That's Mrs. Mildred Wright who has the all-important job of ticket manager for all athletic events on the campus. She has been satisfying fans since 1954.

things go
better
with
Coke





"The New Substitution Rule"

by TED SMITS
Associated Press General Sports Editor

One of the beauties of college football has been that, like the English language, the stock market, or the mind of a co-ed, it is subject to constant change.

Sometimes these changes evoke criticism and confusion, as did the radical revision of the substitution rule made last January, but in the end the game keeps on growing and expanding and becoming more exciting to players and spectators alike.

What you are seeing every Saturday afternoon of the 1963 season is the effort of the coaches to come to terms with the new substitution rule and deploy their manpower for maximum effect.

Briefly, the new rule is this: either team can substitute freely on second or third down or on first down earned on a drive if, in all cases, the game clock is stopped. No more than two players can enter the game for a fourth down play or one on which the ball has just changed hands.

This stern restriction on substituting on fourth down or on a play on which the ball changes hands, of course, means that there is a real risk of being compelled to take the offense with a defensive team and vice versa. Even before the season started everyone, starting with Coach Paul Dietzel of Army who more or less originated the style, agreed this doomed the three platoon system consisting of a first or two-way team, and two others, one defensive, one offensive.

The restrictions of the new rule obviously mean players must be coached in both offensive and defensive skills. Undoubtedly substitutes will flow in and out of the game but under controlled conditions. For one thing, that phrase, "if the clock is stopped", is all important. Teams do not like to throw away a precious time out in order to make substitutions. That is why other means are being employed—an incomplete pass or a running play that goes out of bounds.

Probably the net result of all this is something that might be termed unlimited limited substitutions. Or maybe limited unlimited substitutions. Substitutions aplenty, yes. Restrictions aplenty, yes.

Ever since the "iron man" days of football when it was a matter of pride to finish a game

with the same 11 men who started it, or as close thereto as could be achieved within the limits of human strength, a great debate has raged in college circles as to whether substitutions (a) favored the team that was deep and rich in manpower or (b) were desirable simply because they permitted more boys to take part in a game. The weight of evidence now seems to rest with (b). After all, college football is intended to provide recreation for young athletes as well as paunchy spectators, and the more of both classes engaged in the enterprise the better.

Of course there is no denying that what every coach wants is wave on wave of large, fleet, aggressive, tough, intelligent, young men each weighing 250 pounds or more and running the 100 yards in :09.5. That's the dream, anyway. The reality is what you are seeing, and is considerably below the ideal. That being the case it makes a lot of sense from the viewpoint of sportsmanship to have, back of the really few men who are big, tough and fast, some frail and skinny youngsters who only get into the game in specialized situations—to throw the right pass, make the important field goal, or break away for a brief but dazzling run. The new rules give them the opportunity.

It is to these and to all the others who range in size and strength between runts and the behemoths that the rules committee addressed itself. If everything proves out this could be one of the best changes that have ever been made in the rules book.

However, it is wise to keep in mind that what we have been discussing here are the techniques of football, not the fundamentals. The fundamentals still remain: vigorous bodily contact, a courageous heart, the ability to fit individual daring into a team framework, and the discipline that comes from playing to win but being able to accept defeat like a gentleman.

The superficial rules of this very basic game may change but not the game itself.

...a salute to a leader!

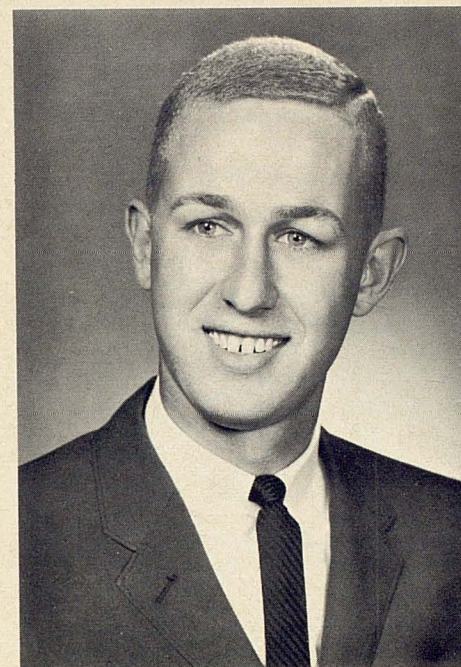

A senior English major, Royal Furgeson, Jr. is President of the Texas Tech Student Council. In 1962 he was selected for Who's Who in American Colleges and Universities. He is a Varsity Basketball letterman, a member of the Saddle Tramps, and Phi Delta Theta. Hats off to Royal Furgeson, today's leader on campus . . . tomorrow's leader in the world!

AFTER THE GAME



IT'S THE Holiday Inn®

Dine in the beautiful
Alamo Restaurant

then relax with your friends
in the Roman Room of the

Holiday Inn-Parkway

2600 Parkway Drive
U. S. Highways 62 & 82



You'll enjoy the
Iron Gate Restaurant

and the fabulous
Fiesta Room at

Holiday Inn-South

101 E. Slaton Highway
U. S. Highways 84 & 87 South

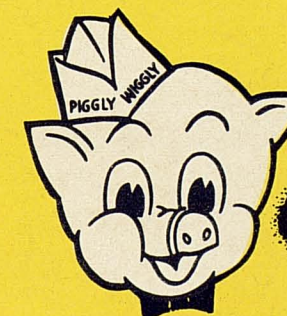

Piggly Wiggly

WASH. STATE

PROBABLE STARTING LINE-UP

No.	Name	Position
81	GERRY SHAW	LE
77	FRED HOGG	LT
52	ROY BUSSE	LG
51	DEAN KALAHAR	C
66	JIM PATON	RG
72	BRIAN BEVERIDGE	RT
89	CLETE BALTES	RE
10	DAVE MATHIESON	QB
44	JOHN BROWNE	LH
33	KEN GRAHAM	RH
42	LARRY EILMES	FB

REFEREE
Burns McKinney

WASHINGTON STATE NUMERICAL ROSTER

10 Mathieson, QB	50 Grutzmacher, C	74 Baker, T
20 Gaskins, HB	51 Kalahar, C	75 Dempsey, T
22 Williams, HB	52 Busse, G	76 Wardell, T
23 Knight, QB	53 Thompson, C	77 Hogg, T
24 Roth, QB	60 Knuth, G	78 Kann, T
26 Currie, FB	61 Vietzke, G	81 Shaw, E
27 Ford, FB	62 Barnes, G	82 Frierson, E
31 McCurdy, HB	63 Kovacich, G	83 James, E
32 Hawes, FB	64 Foster, G	84 Whitmore, E
33 Graham, HB	65 Nelson, G	85 Kelley, E
35 McClellan, HB	66 Paton, G	86 Kloke, E
37 Welker, HB	67 Eliot, T	87 Cook, E
39 Brady, HB	68 Kirk, G	88 Jones, E
40 McKee, FB	69 Sahlberg, G	89 Baltes, E
42 Eilmes, FB	70 Benton, T	Hedemark, E
44 Browne, HB	71 Gilpin, T	MacFarlane, E
45 Antonio, FB	72 Beveridge, T	

UMPIRE
Jim Lineberger

LINESMAN
Wayne Shaw

TEXAS TECH

PROBABLE STARTING LINE-UP

No.	Name	Position
81	DAVID PARKS	LE
73	BILL McLELLAND	LT
52	C. C. WILLIS	LG
50	REG SCARBOROUGH	C
72	BILL SHAHA	RG
75	JIMMY WALKER	RT
86	JERRY DON BALCH	RE
15	JAMES ELLIS	QB
25	BILLY WEISE	LH
44	DON ANDERSON	RH
31	JAMES ZANIOS	FB

FIELD JUDGE
Harry Edelson

TEXAS TECH NUMERICAL ROSTER

13 Wilson, QB	44 Anderson, D., HB	71 Barginear, T
15 Ellis, QB	45 Deacon, HB	72 Shaha, G
16 Roberts, QB	49 Yancer, HB	73 McLelland, T
17 Anderson, L., QB	50 Scarborough, C	74 Porter, T
18 Elledge, QB	51 Thompson, C	75 Walker, T
20 Agan, HB	52 Willis, C., G	76 Malone, T
21 Worley, HB	53 Lancaster, C	77 Carrell, T
22 Gill, R., HB	54 Gill, K., G	78 Reeger, T
23 Baugh, HB	60 Garrett, G	79 Brown, T
24 Black, QB	61 Koch, G	80 Doyle, E
25 Weise, HB	62 Fuller, C	81 Parks, E
30 Daniels, FB	63 Segars, G	82 Gladson, E
31 Zanios, FB	64 Cecil, G	83 Bentley, E
32 Graham, FB	65 Howard, T	84 Shipley, E
33 Lowery, FB	66 Willis, R., G	85 Florence, HB
40 Gatlin, HB	67 Dorethy, G	86 Balch, E
41 Lovelace, HB	68 Bryant, G	88 Rankin, E
42 Hudson, HB	69 Foster, G	89 Cornelius, E

BACK JUDGE
Vincent Buckley

Viceroy's got

the taste that's right!



Smoke all 7 filter brands and you'll agree: some taste as if they had no filter at all . . . others filter the fun and flavor out of smoking. But Viceroy tastes the way you'd like a filter cigarette to taste!

not too strong...not too light...

Viceroy's got the taste that's right!

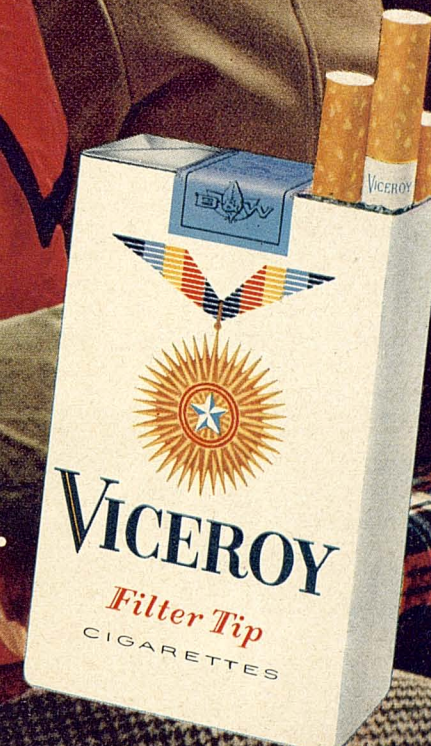

© 1963, Brown & Williamson Tobacco Corporation

OPEN!

After the Game

6 A.M. TO MIDNIGHT (TIL 2 ON SATURDAY NIGHTS)



AFTER GAME . . .
EVERYBODY MEETUM
AT PANCAKE HOUSE



FOR PLAIN GOOD OLE
FLAPJACKS

AND 80 VARIETIES
OF GORMET
RECIPES



ALSO SERVING STEAKS • SALADS • SANDWICHES • BURGERS • SHRIMP
AND BREAKFAST AT ALL HOURS!

PANCAKE HOUSE
★ AVE Q AT 8TH ★

1. OFFSIDE by either team; Violation of scrimmage or free kick formation; Encroachment on neutral zone—Loss of Five Yards.

2. ILLEGAL PROCEDURE, POSITION OR SUBSTITUTION—Putting ball in play before Referee signals "Ready-for-Play"; Failure to complete substitution before play starts; Player out-of-bounds when scrimmage begins; Failure to maintain proper alignment of offensive team when ball is snapped; False start or simulating start of a play; Taking more than two steps after Fair Catch is made; Player on line receiving snap; Free kick out-of-bounds—Loss of Five Yards.

3. ILLEGAL MOTION—Offensive player illegally in motion when ball is snapped—Loss of Five Yards.

4. ILLEGAL SHIFT—Failure to stop one full second following shift—Loss of Five Yards.

5. ILLEGAL RETURN of ineligible substitute—Loss of 15 Yards.

6. DELAY OF GAME—Consuming more than 25 seconds in putting the ball in play after it is declared ready for play; Interrupting the 25 second count for any reason other than a free or excess time out granted by Referee; Failure to remove injured player for whom excess time out was granted; Crawling—Loss of Five

Yards. Team not ready to play at start of either half—Loss of 15 Yards.

7. PERSONAL FOUL—Tackling or blocking defensive player who has made fair catch; Piling on; Hurdling; Grasping face mask of opponent; Tackling player out of bounds, or running into player obviously out of play; Striking an opponent with fist, forearm, elbow or locked hands; Kicking or kneeling—Loss of 15 Yards. (Flagrant offenders will be disqualified.)

8. CLIPPING—Loss of 15 Yards.

PENALTIES

9. ROUGHING THE KICKER or holder—Loss of 15 Yards.

10. UNSPORTSMANLIKE CONDUCT—Violation of rules during intermission; Illegal return of suspended player; Coaching from side lines; Invalid signal for Fair Catch; Persons illegally on field—Loss of 15 Yards. (Flagrant offenders will be disqualified.)

11. ILLEGAL USE OF HANDS AND ARMS by offensive or defensive player—Loss of 15 Yards.

12. INTENTIONAL GROUNDING of forward pass—Loss of Five Yards from spot of pass Plus Loss of Down.

13. ILLEGALLY PASSING OR HANDING BALL FORWARD—Loss of Five Yards from spot of foul Plus Loss of Down

14. FORWARD PASS OR KICK CATCHING INTERFERENCE—Interference with opportunity of player of receiving team to catch a kick—Loss of 15 yards. Interference by member of offensive team with defensive player making pass interception—Loss of 15 Yards Plus Loss of Down. Interference by defensive team on forward pass—Passing Team's Ball at Spot of Foul and First Down.

15. INELIGIBLE RECEIVER DOWNFIELD ON PASS—Loss of 15 Yards.

16. BALL ILLEGALLY TOUCHED, KICKED OR BATTED—Forward pass being touched by ineligible receiver beyond the line of scrimmage—Loss of 15 Yards from Spot of Preceding Down and Loss of a Down. Eligible pass receiver going out-of-bounds and later touching a forward pass—Loss of Down; Illegally kicking the ball—Loss of 15 Yards.

17. INCOMPLETE FORWARD PASS—Penalty declined; No play or no score.

18. HELPING THE RUNNER, or Interlocked interference—Loss of 15 Yards.

SERVING LUBBOCK HOMES AND
BUSINESSES SINCE 1916



LUBBOCK POWER & LIGHT
ELECTRICITY... CLEAN... SAFE... ECONOMICAL...

916 TEXAS AVE. LUBBOCK, TEXAS PO 3-9381



CORCORRAN'S

34 STREET OFFICE
SW 9-8207
3035 34th



DRIVE-IN CLEANERS

OFFICE & PLANT
SH 4-0545 OR SH 4-0796
1625 19th

1962 Texas Tech Freshman Statistics

Rushing	No.	Gain	L	Net	Avg	Weise	1	1	0	14	100	0-0	Punting	No.	Yds.	Avg.	Kickoff	Ret.	No.	Yds.
Hudson	31	266	5	261	8.4	Florence	1	1	0	11	100	0-0	Leech	11	414	37.6	Hudson		3	72
Scarborough	42	273	24	254	6.1	Jackson	1	1	0	6	100	0-0	Carbone	3	103	34.3	Scarborough		2	61
Carbone	33	141	0	141	4.3	Crews	1	0	0	0	00	0-0	Hudson	9	253	28.1	Campbell		1	25
Weise	29	100	5	95	3.3								Wilson	3	81	27.0	Weise		1	25
Murrell	3	84	0	84	28.0								Yancy	2	54	27.0	Wilson		1	22
Klaerner	22	77	0	77	3.5								Jackson	1	25	25.0	Agan		2	23
Lovelace	11	52	0	52	4.7								Scarborough	3	70	23.3	Carbone		1	9
Sutherland	19	47	0	47	2.5															
Agan	18	53	8	45	2.5															
Graham	6	39	0	39	6.5															
Tucker	8	27	1	26	3.3															
Deacon	3	23	0	23	7.7															
Elledge	11	18	3	15	1.4															
Campbell	6	14	0	14	2.3															
Yancy	4	9	3	6	1.5															
Elkins	1	4	0	4	4.0															
Coker	1	2	0	2	2.0															
Whitman	1	2	0	2	2.0															
Edwards	1	0	0	0	0.0															
Carmichael	1	0	10	-10	-10.0															

Passing	No.	C	Int.	Yds.	%	Td-Cv
Elledge	26	13	1	235	50	2-0
Scarborough	20	10	1	195	50	2-0

Total Offense Leaders	Plays	R - P	Total
Scarborough	62	254-195	449
Hudson	31	0-261	261
Elledge	37	15-235	250

Receiving	No.	Yds.	TD
Hudson	5	77	0
Agan	4	91	3
Sutherland	4	56	0
Weise	3	93	0
Brown	3	38	0
Lovelace	2	15	0
Stumbo	2	65	1
Shipley	1	11	0
McWhorter	1	6	0

Interception Ret.	No.	Yds.
Scarborough	2	30
Miller	1	38
Elledge	1	12
Edwards	1	0
McWhorter	1	0

Punt Ret.	No.	Yds.
Elledge	3	55
Horstman	1	24
Scarborough	4	13
Edwards	1	12
Weise	2	12
Agan	1	0
Shipley	1	0

Scoring	TD	Conversions	TP
Agan	4	0 0 0	24
Weise	4	0 1 0	18
Scarborough	2	0 0 1	12
Hudson	2	0 0 0	12
Brown	0	0 0 10	8
Carbone	1	0 0 3	7
Tucker	1	0 0 0	6
Burke	1	0 0 0	6
Edwards	1	0 0 0	6
Shipley	1	0 0 0	6
Campbell	1	0 0 0	6
Murrell	1	0 0 0	6
Deacon	1	0 0 0	6
Elledge	0	0 1 0	2



Is the '64 Buick Wildcat really wild?

...the wildest!

Wish we could show you a picture of the '64 Buick Wildcat instead of just "Wildcat people". But that would spoil the surprise in store for you on October 4th. That's when the new Wildcat (and all the other beautiful '64 Buicks) go on display at your local Buick dealer's. Until then, a few tidbits to whet your appetite: three new Wildcat V-8 engines ranging up to 360 hp. Three new transmissions, including a new Super Turbine torque converter automatic with lots more thrust on lots less gas. Four new models: 4-door hardtop; 2-door sport coupe; 4-door sedan; convertible. Above all, they're Buicks!

BUICK MOTOR DIVISION

This represents
only a small part
of the money you
can save by build-
ing your comfort
and convenience
around economical

GAS

...

PIONEER NATURAL
GAS COMPANY



What does she mean "cigars...cigarettes...Tiparillos"?

You'll be hearing that chant more and more—now that Tiparillos have arrived. And arrived they have. In all the right places. With all the right people.

The new Tiparillo has a neat, trim shape. It looks young and debonair. And its pearly, pliable tip pays more than lip service to your smoking pleasure.

And never before such mildness! The most careful blending of choicest imported tobaccos has seen to that. So, too, has the exclusive, veinless Ultra Cigar Wrapper* that burns so evenly and smoothly it insures complete mildness.

You can even see the mildness. The

surprisingly whiter ash is visible evidence. Smoker's proof. Here is flavor you don't have to inhale to enjoy.

"Cigars...cigarettes..." Who knows, maybe someday it will be just "Tiparillos!"

Why don't you ask for one today?

*T.M. GENERAL CIGAR CO.

Tiparillos are on sale at this stadium.

COUGAR NUMERICAL ROSTER

45 Antonio, Vince	FB	5-11	210
22, Sr.-1V, Arroyo Grande Calif.			
74 Baker, Glenn	T	6-3	240
21, Sr.-2V, Waitsburg			
89 Baltes, Clete	E	6-0	190
24, Sr.-1V, Versailles, Ohio			
62 Barnes, Chuck	G	6-1	195
21, Sr.-1V, Santa Maria, Calif.			
70 Benton, Bill	T	6-5	215
22, Sr.-1V, E. Bakersfield, Calif.			
72 Beveridge, Brian	T	6-0	230
20, So.-Sq., Temple City, Calif.			
39 Brady, Mel	E	6-2	200
20, Jr.-2JC, Buttonwillow, Calif.			
Broeker, Joe	T	6-2	210
20, Jr.-2JC, Marysville			
44 Browne, John	HB	5-10	185
21, Sr.-2V, San Bruno, Calif.			
52 Busse, Roy	G	6-1	210
21, Sr.-2V, Bremerton			
87 Cook, Bill	E	6-3	215
21, Jr.-Sq., Pendleton, Oregon			
26 Currie, John	FB	5-8	185
20, Jr.-Sq., San Francisco, Calif.			
75 Dempsey, Wally	T	6-0	205
19, Jr.-2JC, Reseda, Calif.			
42 Eilmes, Larry	FB	6-0	200
20, So.-Fr., Spokane			
67 Eliot, Blain	T	6-2	235
21, Sr.-2V, Olympia			
Forbes, John	E	6-0	180
21, Jr.-2JC, Santa Monica, Calif.			

27 Ford, Dale	QB	6-3	205
20, Jr.-1V, Olympia			
64 Foster, Wayne	G	6-1	205
20, So.-Fr., Port Orchard			
82 Frierson, Walt	E	6-5	210
19, So.-Fr., Stockton, Calif.			
20 Gaskins, Bill	HB	5-9	170
20, So.-Fr., Spokane			
71 Gilpin, Larry	T	6-1	215
21, Sr.-1V, Richland			
33 Graham, Ken	HB	6-0	195
21, Sr.-2V, Santa Monica, Calif.			
50 Grutzmacher, Chuck C	5-11	215	
22, Sr.-1V, San Jacinto, Calif.			
32 Hawes, Pat	FB	6-0	195
20, So.-Sq., Vancouver			
Hedemark, Tom	E	6-2	205
21, Jr.-2JC, Spokane			
77 Hogg, Fred	T	6-3	235
21, Sr.-1V, Fullerton, Calif.			
Jack, Rich	E	6-4	185
19, So.-Fr., San Francisco, Calif.			
83 James, Bob	HB	6-0	195
22, Sr.-1V, Coeur d'Alene, Idaho			
88 Jones, Ralph	E	6-2	210
21, Jr.-Sq., Spokane			
51 Kalahar, Dean	C	6-0	190
21, Sr.-2V, Wenatchee			
78 Kann, Steve	T	6-3	230
19, So.-Fr., Longview			
85 Kelley, Tom	E	6-1	180
20, Jr.-Sq., Mt. Vernon			
68 Kirk, Jerry	G	5-11	205
24, Sr.-1V, Des Moines, Iowa			
86 Kloke, Dennis	E	6-3	175
19, So.-Fr., Burlington			
23 Knight, Don	QB	6-0	190
22, Sr.-Sq., Portland, Ore.			
60 Knuth, Dale	G	5-11	195
20, Jr.-1V, Ritzville			
63 Kovacich, Tom	G	5-11	195
20, So.-Sq., Seattle			

MacFarlane, Walt	E	6-2	180
20, So.-Fr., Honolulu			
10 Mathieson, Dave	QB	6-1	200
23, Sr.-2V, Reseda, Calif.			
35 McClellan, T. C.	HB	5-7	170
20, Jr.-2JC, Fontana, Calif.			
31 McCurdy, Dennis	HB	6-1	190
20, So.-Sq., Coeur d'Alene, Idaho			
40 McKee, Hern	FB	6-3	205
25, Jr.-1V, Mill Valley, Calif.			
65 Nelson, Bob	G	5-11	220
21, Jr.-1JC, Ephrata			
66 Paton, Jim	G	6-0	210
20, Jr.-1V, Spokane			
Philbrick, Rick	C	6-0	190
19, So.-Fr., Mercer Island			
Potter, Mike	E	6-1	200
22, Jr.-2JC, Seattle			
24 Roth, Tom	QB	6-0	185
19, So.-Fr., El Cajon, Calif.			
69 Sahlberg, John	G	5-11	205
21, Jr.-2JC, Ione, Calif.			
81 Shaw, Gerry	E	6-2	190
20, Jr.-1V, Calgary, Alberta			
Sykes, Jim	T	6-2	205
23, Jr.-2JC, Sacramento, Calif.			
Thomas, Dave	T	6-0	195
19, So.-Fr., Culver City, Calif.			
53 Thompson, Larry	C	6-2	205
20, Jr.-1V, Mabton			
61 Vietzke, Bob	G	5-11	190
24, So.-Sq., Othello			
Vrlcack, Ron	C	6-2	202
19, So.-Fr., Beaverton, Oregon			
76 Wardell, Wendell	T	6-5	245
21, Jr.-Sq., Billings, Mont.			
37 Welker, John	HB	6-0	180
23, So.-Fr., Clover Park			
84 Whitmore, Jim	E	6-1	170
20, So.-1JC, Santa Monica, Calif.			
22 Williams, Clarence	HB	6-2	195
21, Ja.-1V, Renton			

EASY TO DRIVE EASY TO OWN

WIDE TRACK

PONTIAC TEMPEST

MERCEDES-BENZ

NEW CARS
PO 5-8871

USED CARS
PO 5-5754

QUINN CONNELLEY PONTIAC

SALES -- SERVICE -- PARTS

PONTIAC IRRIGATION ENGINES

BIG SAVINGS FOR YOU AT 10th and Q

be a
good sport

BOWL

for
health's
sake

Q. C.

BOWL

24 AMF LANES

7301 College

Wide-open, Pro-style Offense Marks Cougar Style



C. CLEMENT FRENCH
President
Washington State

The Washington State Cougars promise to bring back to the state of Texas the brand of exciting football that earned the Southwest its wild and woolley tag back in the 1930's.

Cougar Coach Jim Sutherland is noted nationwide for his wide-open, pro-style offenses, and the 1963 team at Washington State promises to be one of Sutherland's finest offensive clubs. Quarterback Dave Mathieson was ranked seventh among the nation's passers in 1962 with 104 completions for 1,492 yards and 12 touchdowns, and he's back for his senior season. The Cougars also have two of their best receivers from last Fall — end Gerry Shaw and halfback Ken Graham — returning.

Washington State has been known as a team that throws the football just about 50 percent of the time, but Coach Sutherland hopes that his squad this year will be able to move the ball more consistently overland. Graham, one of the most versatile backs in the country, and John Browne, Clarence Williams, Herm McKee, T. C. McClellan, Larry Eilmes, and others, are the boys Sutherland is counting on to make his running game go.

The Cougars operate out of a pro T, but this year WSU will have its right end playing in tight next to the tackle. Coach Sutherland believes the new formation will give WSU more running strength, while the split left end, and the up-back (or right half) will maintain the big threat of the pass.

This is an entertaining football team, with speed in the backfield to go all the way on any play, and one of the best throwing arms in the nation to keep the defenses always honest. Jim Sutherland feels that the 1963 Washington State University team can be the best in his eight seasons at the Northwest school.

RED RAIDER SHOW

KCBD-TV

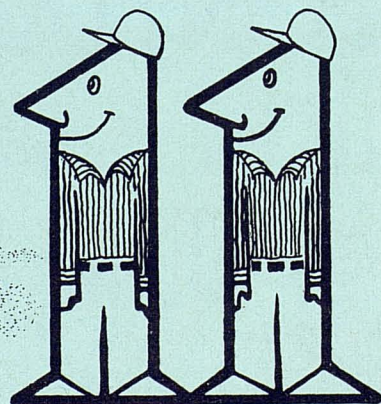
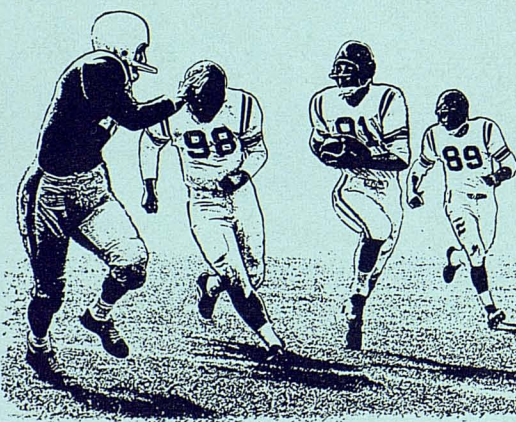

SUNDAY AFTERNOONS AT 4:00

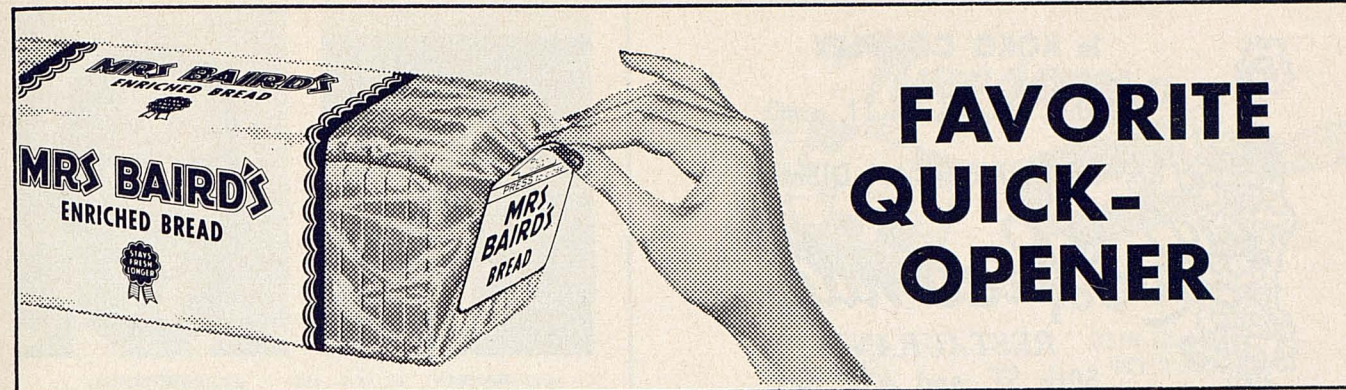

**FAVORITE
QUICK-
OPENER**

Sketches Of '63 Red Raiders

(Last entry, college major course of study, next-to-last, high school football coach. THSCA stands for Texas High School Coaches Association selection. Omitted are several who will probably be held out of action this fall.)



DOYLE

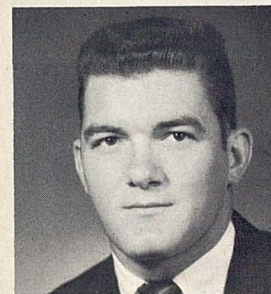

PARKS

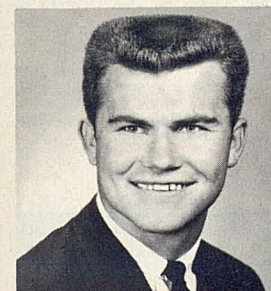

GLADSON

80 TOMMY DOYLE — 194, 6-1, 20, Soph-Sq, Lamesa — Didn't play last year . . . all-state, THSCA All-Star in high school, where was business manager student council, team captain . . . also lettered in basketball, track, winning district discus title. Bill Davis. Industrial Management.

81 DAVID PARKS — 193, 6-2, 21, Sr-2vl, Abilene — Definitely an All-America candidate . . . consensus all-conference last year, his vote total for the UPI team ranked second only to Arkansas' All-America quarterback Billy Moore . . . in six statistical listings last fall — tied first in SWC pass receiving, 32 for 399 yards, led Tech in punting, 35.3 yards, pass interception runback yardage, 98, also carried ball once for five yards, threw a pass for 27, scored two touchdowns . . . his 98-yard interception return against Colorado won game and set new school record . . . so good defensively (Tech monster man) and blocking that Coach King says he would start if he never caught a pass . . . winner of first annual Pete Cawthon Award for best all-around gridder, also voted team's outstanding lineman last fall . . . all-state, THSCA All-Star . . . in high school also captain, winning awards for best lineman and best blocker, was outstanding lineman in all-star game. Chuck Moser. Physical Education.

82 CHARLES GLADSON — 188, 6-2, 20, Jr-1vl, Snyder — Good defensive player, caught three for 33 yards last year . . . hurt elbow interrupted spring training . . . tackle and end in high school, making all-regional, also playing basketball, baseball . . . high school coach now Tech aide, John Conley. Industrial Management.

83 JOHN BENTLEY — 207, 6-3, 20, Soph-Sq, Fort Worth (Polytechnic) — Redshirted last season . . . fullback in high school, played end as freshman . . . in high school also lettered in basketball and baseball, leading district in total offense as gridder. Jack Whitley. Physical Education.

84 JERRY SHIPLEY — 188, 6-0, 18, Soph-Fn, Lubbock (Monterey) — Receiver on 65-yard scoring pass against Rice frosh last year . . . all-district twice, tri-captain in high school. Bill DuBose. Industrial Management.

86 JERRY DON BALCH — 197, 6-1, 20, Jr-1vl, Lubbock — Likely starter, an all-around performer who ranked third among 1962 receivers with 6 receptions for 72 yards . . . played freshman baseball as a catcher . . . in high school coached by two Tech alumni, Earl Parker in baseball, Buddy Brothers in football. Personnel Management.

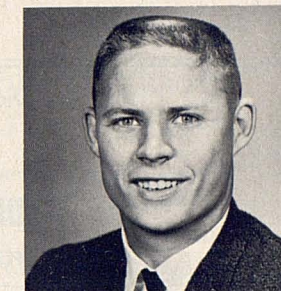

BENTLEY

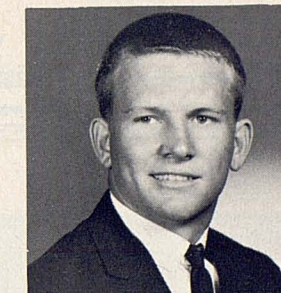

SHIPLEY

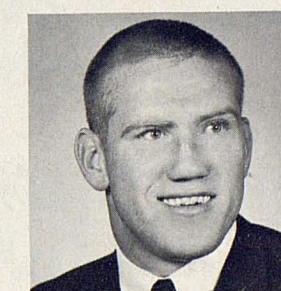

BALCH



good
from bottom to top

Cloverlake
DAIRY FOODS

In KOKO COMPLEX
OPEN 11 a.m. — 11 p.m.
FAVORITE MEXICAN DISHES

La Hacienda
RESTAURANT
50th ST. and AVE. Q

Dial PO 2-0131

1211
13th Street
Lubbock

THOMAS BROS
Company
OFFICE OUTFITTERS

OFFICE SUPPLIES • FURNITURE • MACHINES

Remington Rand

RAINBO
IS GOOD BREAD

the
PERFECT PACKAGE

resealable label. SEAL-A-BAND wrappers

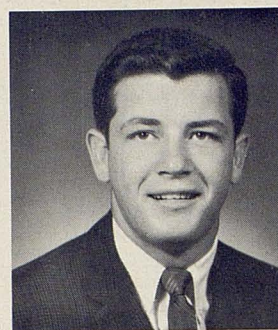

RANKIN

88 DAVID RANKIN — 191, 6-2, 20, Sr-2vl, Midland — Moved from wingback after playing sophomore season as starting halfback . . . last year ranked second among kickoff returners, 8 for 179 yards, carried rushing four times for 21 yards . . . son of Walter (Bull) Rankin, Raider in 1930s . . . also lettered in baseball and student council member in high school. Harold King. Business Administration.

89 SAM CORNELIUS — 181, 6-1, 20, Jr-Sq, Spearman — Played wingback last year until suffered knee injury in season's fourth game . . . National Honor Society president in HS, twice all-regional footballer, lettering four years football, three basketball, four baseball, one track. Austin Bowles. Physical Education.

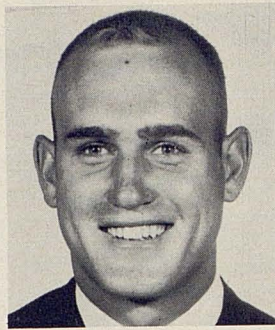

CORNELIUS

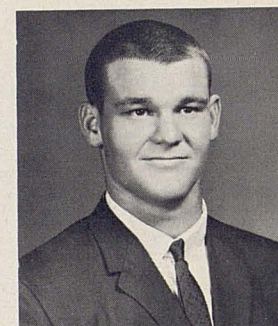

BARGINEAR

71 WAYNE BARGINEAR — 235, 6-4, 20, Jr-JC, Richmond — Earned two letters in football and two in track at Kilgore Junior College, his grid coach being Carl Ellis . . . National Honor Society at Dulles High School, Sugarland, where he also lettered in basketball and track . . . all-district center. Majoring in physics and minoring in math. High School coach, Bill Shaver.

72 BILL SHAHA — 215, 5-10, 21, Sr-2vl, Dumas — One of Tech's top linemen . . . shifted to guard in spring training after averaging 31 minutes as starting tackle . . . also won baseball letters in high school, where junior class president, vice president student council, National Honor Society member . . . all-district. Burl Barlett. Accounting.

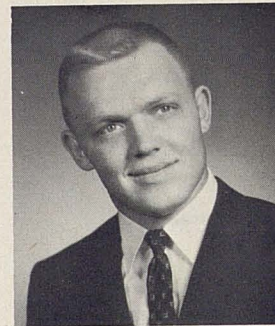

SHAHA

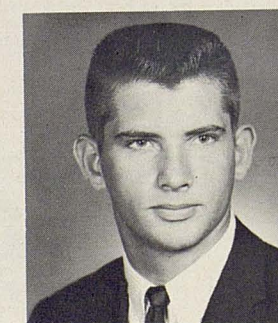

McLELLAND

73 BILL McLELLAND — 208, 6-2, 20, Soph-Sq, Ennis — Converted from quarterback, definite contender for starting tackle slot . . . made all-district, also lettering in basketball, baseball, track in high school. Bobby Beal. Business Administration.

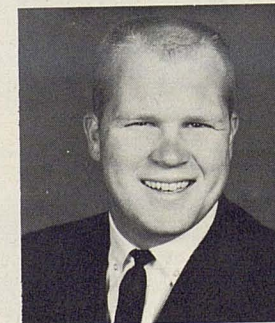

PORTER

74 JOHN PORTER — 220, 5-11, 19, Soph-Fn, Lamesa — Rates as one of top soph prospects . . . unanimous all-district, hon. men. all-state, also all-area named by San Angelo Standard-Times, Lubbock Avalanche-Journal. Al Langford. Finance.



WALKER

75 JIMMY WALKER — 203, 6-3, 20, Jr-1vl, Seminole — Strong, swift . . . sprinter freshman track team after running, in high school, 9.8 100, 21.6 220, and taking first in state shot put, 46-11 1/4 . . . started some games at guard last year . . . in high school played halfback, captaining team, making all-regional, on regional champion baseball team, also lettering in basketball. Jake Harrell. Physical Education.

76 BILL MALONE — 221, 6-3, 20, Jr-1vl, Phillips — Hampered by injuries still logged time second only to Bill Shaha, among '62 tackles . . . all-state, all-America in high school football, also lettering in basketball and track. Joe Means. Physical Education.



MALONE

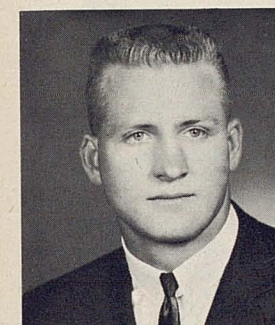

CARRELL

77 JOHN CARRELL — 202, 6-2, Soph-JC, Lovington N.M. — Fast, aggressive . . . made big impression as red-shirt last fall establishing eligibility after transferring from New Mexico Military Institute, where coached by Robert Shaw . . . all-state twice in high school, where named best defensive lineman, '60, selected on Lovington's all-time team . . . also high school letters in basketball and track. Wilson Knapp. Government.

78 RONNIE REEGER — 195, 6-1, 20, Jr-1vl, Merkel — Moved from end . . . punted well in spring training . . . made all-regional as griddy and cager in high school, also lettering in track and baseball. Carroll Benson, Burl McCoy. Physical Education.



REEGER

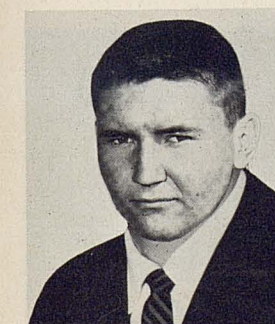

BROWN

79 ROY BROWN — 230, 6-2, 19, Soph-Fn, Carlsbad, N.M. — All-State, All-America in high school, where also lettered twice in track . . . shot, discus for Picador track team. Ralph Bowyer. Industrial Management.

69 ROBERT FOSTER — 189, 5-11, 20, Sr-2L, Sundown — A quarterback in high school, has twice lettered at guard at Texas Tech . . . twice all-district griddy, also lettering in basketball . . . At Sundown was most popular student as well as honor roll member . . . coached by Tech grad, Ray Hopkins. Had been ineligible scholastically by Tech standards (although meeting conference requirements) and restored his eligibility during the summer. Math.

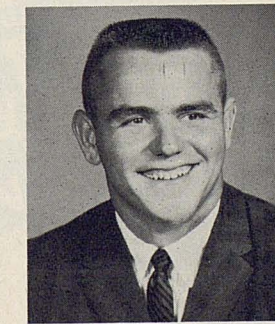

FOSTER

Newsom
PAINT & SUPPLY COMPANY

1414 Ave. K
PO 3-5343

2319 Clovis Rd.
PO 3-3409

PRESCRIPTION SERVICE
FOUNTAIN SERVICE

BROADWAY DRUG

SAVE

ON DRUG NEEDS

Open 6:30 A.M.
Close 10:00 P.M.
EVERY DAY
2424 Broadway

Setting
The Pace
On The Plains!

LUBBOCK NATIONAL BANK

MEMBER FDIC

Fred Childress Hardware

THE DOWNTOWN HARDWARE STORE

"Let's Go, Raiders"

902-04 Main Street LUBBOCK, TEXAS Phone PO 5-6336



Now Serving
6 States



CENTRAL
AMERICAN
LIFE INSURANCE COMPANY
LUBBOCK, TEXAS

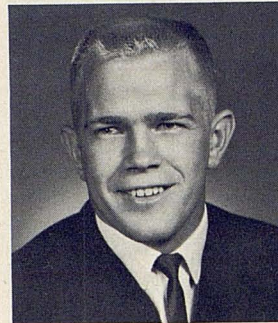

SEGARS

63 ROY SEGARS — 174, 5-10, 20, Soph-JC, LaMarque — All-state once, all-district twice . . . also lettered in track . . . coached at Kilgore Junior College by Carl Ellis, high school, Orville Etheredge. Chemistry.

64 JAMES CECIL — 193, 5-11, 20, Jr-JC, Sugarland — Like Barginear, a graduate of John Foster Dulles High (Bill Shaver coach) and Kilgore Junior College (Carl Ellis coach) . . . Earned four football letters (twice all-district), four track and three basketball letters in high school and lettered twice each in football and track at Kilgore. Business major.

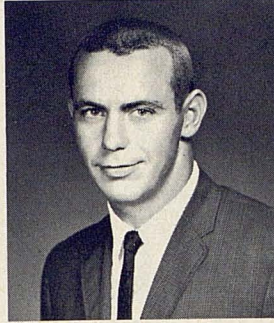

CECIL

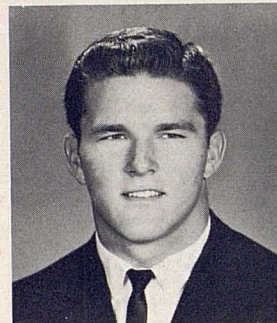

HOWARD

65 EUGENE HOWARD — 206, 6-1, 20, Soph-Sq, Longview Pine Tree — Held out last year while making transition from quarterback . . . all-district, all-state in high school . . . also lettered in basketball and track . . . National Honor Society. Winlon Knowles. Chemical Engineering.

66 RICHARD WILLIS — 217, 6-2, 22, Sr-1v1, Ft. Sumner, N.M. — Red-shirted his academic sophomore season, then following season, on day he moved to starting guard position, broke ankle and missed virtually all of '61 schedule . . . rated starting contender . . . halfback in high school, making all-state and also

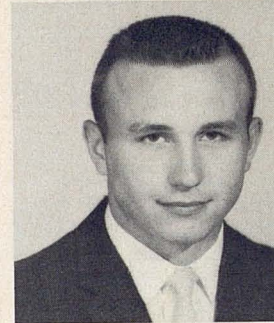

R. WILLIS

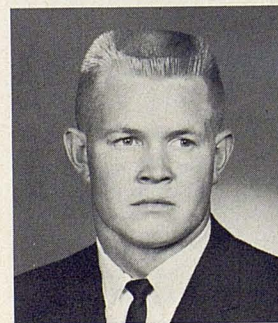

DORETHY

67 MARCELL DORETHY — 195, 5-10, 20, Soph-Sq, Denver City — Three years all-district, once all-state for state champion Mustangs, also lettering in basketball and track . . . played both backfield and line, was only four-year letterman on state titlists . . . fourth cousin of Tech Dean of Men Lewis Jones, former Raider. Don Orr. Physical Education.

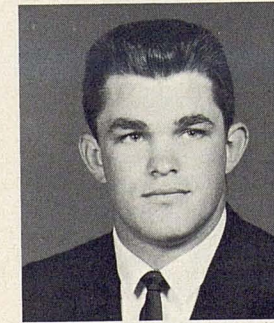

BRYANT

68 MARC BRYANT — 215, 5-11, 19, Soph-Fn, Waco — Twice all-district . . . Key Club member. Wayne Gardner. Finance.

don't follow
the leader
— drive it!
go Rambler



Campbell-Messer
1602 MAIN
PO 5-9467
RAMBLER

"Men in White" Behind and On the Scene



TRAINERS—Safeguarding the health of athletic teams is more than a full-time job for any man. Helping Trainer Don Sparks (middle) co-operate with team physician Dr. Wallace I. Hess are (left) David King of Andrews and Doug Cowan of Odessa, Tech students.



STUDENT MANAGERS—The myriad of details required to get a team ready to play and to continue playing are taken care of by student managers. Texas Tech is fortunate to have this corps of student managers, from the left, standing—Jay Puckett of Rosenberg, Jimmy Tollett of Brownfield, Tim Elkins of Amarillo, and Russell Welch of College Station. Kneeling is the senior manager, Jerry Wiley of Lubbock.

ENJOY THE GAME MORE!

Treat yourself to m&m's Candies



ON SALE AT THIS STADIUM NOW!

**good
FOR YOUR
health**



GARRETT

60 **RAY GARRETT** — 204, 6-0, 19, Soph-Fn, Odessa (Ector) — All-district . . . lettered also in track. Jim Payne. Music.



KOCH

61 **GLEN KOCH** — 197, 6-0, 20, Jr-lvl, Brownfield — Returning starter . . . all-regional in high school, also lettering in basketball and track . . . student council member at Brownfield, where active in extemporaneous speech. Doug Cox. Mechanical Engineering.

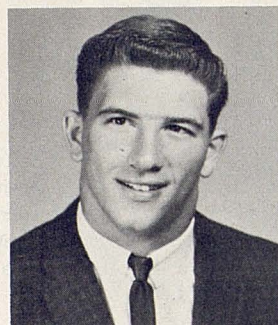

FULLER

62 **BOB FULLER** — 205, 6-0, 20, Jr-JC, Glendale, Calif. — Graduate of Glendale Junior College, being coached two seasons by Don Bennett and making All Western State's Conference there in 1962 . . . All-league at Herbert Hoover High School, Glendale, in 1960, lettering there twice and being coached by Ed Siminski. At Texas Tech majoring in Industrial Management.

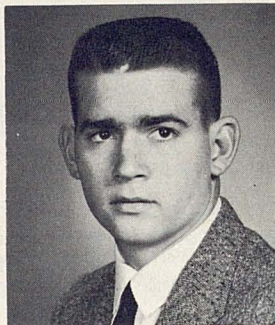

FLORENCE

85 **DONALD FLORENCE** — 194, 6-1, 20, Soph-Fn, Grapevine — All-district in football, baseball, basketball, also lettering in track . . . National Honor Society, highest ranking boy graduate at Grapevine . . . nephew of G. C. (Mule) Dowell, former Tech back. Richard Harvey. Business Administration.

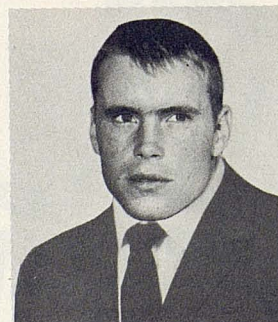

BLACK

24 **BOB BLACK** — 176, 6-1, 19, Jr-Sq, Dallas (Jesuit) — Played sparingly last year, passing for touchdown against Boston College . . . all-state Texas Catholic Interscholastic League, making honorable mention in baseball . . . National Honor Society. Milton Gandet. Business Administration.

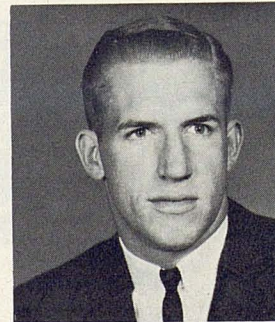

ELLEGE

18 **BEN ELLEDGE** — 189, 6-1, 19, Soph-Fn, Brownwood — Led freshmen in passing and punt returns . . . starting contender . . . National Honor Society, Boys State representative in high school, where made all-district in football and also lettered in basketball and track . . . won javelin points for Picadors. Gordon Wood. Pre-Med.

Tech Football Game History

OPPONENT	WON	LOST	TIED	FG	LG						
Abilene Christian	6	3	0	1925	1949	Montana State	2	0	0	1938	1939
Arizona	18	2	1	1932	1959	Montezuma	1	0	0	1925	1925
Arizona State (Flagstaff)	2	0	0	1937	1939	New Mexico	14	1	1	1931	1951
Arkansas	0	6	0	1957	1962	New Mexico A&M	3	0	0	1930	1953
Auburn	1	0	0	1954	1954	New Mexico Normal	1	0	0	1930	1953
Austin College	1	0	1	1925	1932	North Carolina State	1	0	0	1952	1952
Baylor	5	15	1	1929	1962	North Dakota State	0	0	1	1934	1934
Boston College	1	1	0	1961	1962	North Texas Agri. (Marines)	0	1	0	1943	1943
Brigham Young	1	0	0	1940	1940	North Texas State	0	1	0	1952	1952
Centenary	4	0	1	1936	1941	Notre Dame B	1	0	0	1932	1932
Clarendon	2	0	0	1925	1926	Oklahoma City U.	3	6	1	1934	1938
College of Pacific	3	2	0	1952	1955	Oklahoma State	7	5	3	1935	1957
Colorado	1	0	0	1962	1962	Panhandle A&M	2	0	0	1927	1932
Colorado Mines	2	0	0	1931	1932	Rice	1	12	0	1942	1962
Creighton	2	1	0	1937	1942	San Francisco	1	0	0	1940	1940
Daniel Baker	2	1	2	1926	1935	St. Edwards	3	0	0	1926	1928
Denver	2	0	0	1946	1947	St. Louis U.	2	0	0	1940	1941
DePaul	1	1	1	1934	1936	St. Mary's	0	1	0	1938	1938
Detroit U.	0	2	0	1935	1937	St. Mary's (Tex.)	1	0	0	1935	1935
Dixie U.	1	0	0	1933	1933	Schreiner	1	0	1	1926	1928
Duquesne	2	1	0	1937	1938	Southern Methodist	4	6	0	1932	1962
Gonzaga	1	1	0	1938	1939	Southwestern	1	1	0	1944	1945
Hardin-Simmons	14	7	3	1926	1957	South Plains AAF	1	1	0	1943	1944
Haskell	1	1	0	1931	1933	Sul Ross	2	0	1	1925	1929
U. of Houston	3	5	0	1951	1959	Texas A&M	5	15	1	1927	1962
Howard Payne	1	3	0	1925	1930	Texas Christian	7	12	0	1926	1962
Kansas State	1	0	0	1933	1933	Texas Western	9	6	1	1930	1937
Louisiana State U.	0	2	0	1954	1957	Texas U.	1	11	0	1928	1962
Louisiana Tech	1	0	0	1933	1933	Texas Wesleyan	2	0	0	1936	1939
Loyola (LA)	2	2	0	1935	1941	Trinity	1	0	0	1932	1932
Loyola (NO)	4	2	0	1934	1939	Tulane	7	11	0	1942	1959
Lubbock AAF	1	2	0	1943	1944	Tulsa	2	0	0	1940	1941
McMurry	4	0	2	1925	1934	Wake Forest	2	0	0	1925	1930
Marquette	2	1	0	1938	1940	Wayland	2	1	0	1925	1962
Miami	0	2	0	1939	1941	West Texas State	19	7	0	1925	1962
Miami (O)	0	1	0	1948	1948	West Virginia	0	1	0	1937	1937
Mississippi State	1	1	0	1953	1961	Wichita U.	1	1	0	1935	1936
Montana	2	1	0	1937	1940	Wyoming	1	2	0	1938	1960

Tech Football 1962 Results—Won 1—Lost 9

Sept. 22	West Texas State at Lubbock (n)	27	30	Oct. 27	Southern Methodist at Lubbock	0	14
Sept. 29	Texas at Lubbock (n)	0	34	Nov. 3	Rice at Houston	0	14
Oct. 6	Texas A&M at College Station (n)	3	7	Nov. 10	Boston College at Boston, Mass.	13	42
Oct. 13	Texas Christian at Fort Worth (n)	13	35	Nov. 17	Colorado at Lubbock	21	12
Oct. 20	Baylor at Waco (n)	6	28	Nov. 24	Arkansas at Lubbock	0	34

**TIME'S
NEW
TRANSCONTINENTAL
MAP**

T.I.M.E. FREIGHT, INC.

HOME OFFICE — LUBBOCK, TEXAS

"play" the game in
**Traditional
FASHION**

Spectators enjoy our leisure apparel, exhibiting themselves correctly and colorfully. Come by and see how!

Doms Ltd.

1107 COLLEGE AVE. **JEAN NEEL**

at school . . . at business
the "natural" way
to make an
IMPRESSION

CHARGE ACCOUNTS INVITED
2420 BROADWAY

Wayne's

The South Plains Record Headquarters



TWO NEW LOCATIONS

3119 34th
Flintwood Center
Open til 9 Weekdays

RECORD RACK
1313-B College
Open 9 a.m. to 6 p.m.

RECORDS • PHONOGRAPHS • HI-FIDELITY

Listen to the RAY CLARK SHOW on KSEL - 950

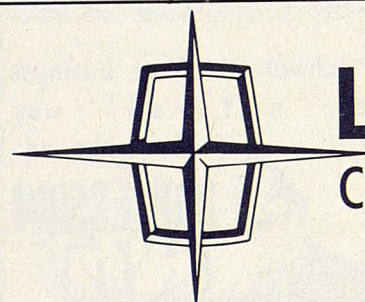

LINCOLN
Continental

Fully equipped for your
motoring pleasure



MERCURY

MONTEREY • MONTEREY CUSTOM • S-55

MERCURY *comet*
Fun car in three series

SEE THEM ALL TOMORROW AT
HUB MOTOR CO.

Avenue H at 9th

We Lease Cars . . . Ask About Low Rates

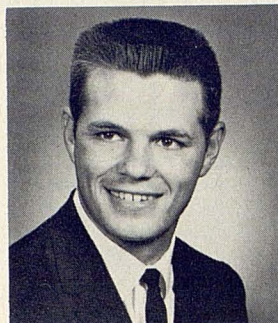

L. ANDERSON

17 LARRY ANDERSON — 177, 5-11, 21, Soph-Sq, Stinnett — Kept out of action last season by hand injury . . . older brother of halfback Don Anderson . . . all-regional in high school, also lettered in basketball and track . . . National Honor Society . . . Don Light. Electrical Engineering.

16 TEDDY ROBERTS — 170, 5-11, 20, Jr-JC, Gulfport, Miss. — Graduate of Perkinston (Miss.) Junior College, lettering there in football, baseball, and track . . . Perkinston coach was Harold Wesson . . . All-State at Gulfport High, lettering three times in baseball, twice in football. High school coach, Lindy Calahan. Probably slated for more defensive time than offensive work at season's start. Physical Education is his major subject.

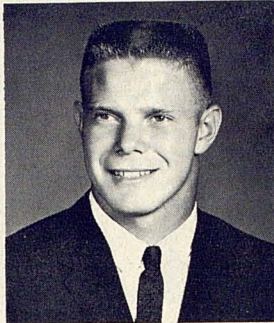

ROBERTS

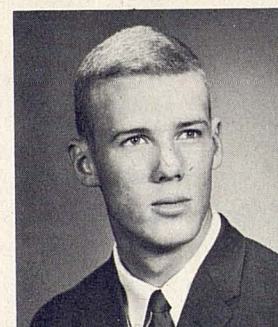

ELLIS

15 JAMES ELLIS — 180, 6-1, 20, Jr-Sq, Lubbock (Monterey) — Injured knee in season's second game last year after becoming No. 2 quarterback . . . in that contest, against Texas, he had 7 of 10 completions . . . all-SWC academic squad, top-notch student, valedictorian, National Honor Society in high school . . . all-district two years in football, all-state in baseball . . . won only freshman pitching start. Bill Dubose. Psychology.

13 TOM WILSON — 155, 6-0, 19, Soph-Fn, Corsicana — His passing was the surprise of spring training, in final two games good for 13 of 17 completions, 166 yards . . . all-district footballer, also lettering three times in basketball, captaining both teams, earning most valuable player award in each. Jim Acree. Business Administration.

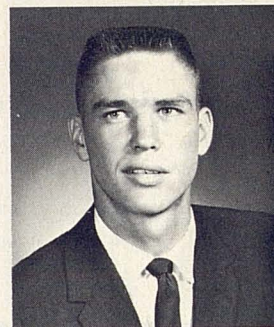

WILSON



K. GILL

54 KENNETH GILL — 190, 6-2, 20, Soph-Sq, McKinney — Played fullback as freshman . . . good kicker . . . outstanding back at McKinney, making all-district, lettering also in basketball, baseball, and track. Charles Qualls. Physical Education.

53 ROBERT LANCASTER — 189, 5-11, 20, Soph-Sq, Bowie — Lettered in basketball, baseball, and track besides making all-district in football . . . coached by former Raider, Barton Massey. Physical Education.

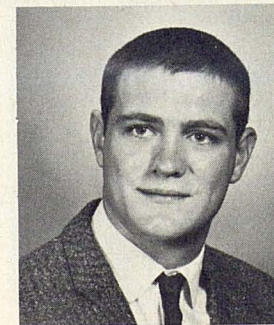

LANCASTER

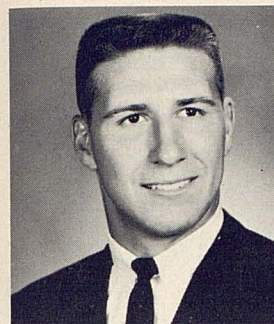

SCARBOROUGH

50 REG SCARBOROUGH — 203, 6-1, 20, Jr-1v1, Snyder — Could be No. 2 center . . . played tackle and guard as freshman, returned to his high school position, center, as sophomore . . . twice all-regional in high school, winning school's most valuable griddier award . . . coach was present Tech aide, John Conley. Business Administration.



THOMPSON

51 CLARENCE (BUTCH) THOMPSON — 193, 5-11, 20, Jr-1v1, Lubbock (Monterey) — Lettered last year as fullback, being pressed into service late in season after being scheduled to red-shirt . . . top-notch blocker, moved to line in spring training . . . co-captain high school team, senior vice president. Bill Dubose. Industrial Management.

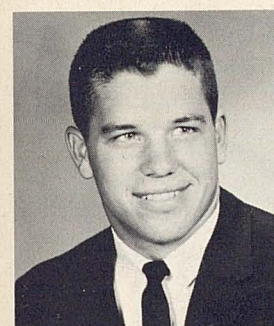

C. WILLIS

52 C. C. WILLIS — 194, 6-1, 20, Jr-1v1, Bay City — One of the outstanding linebackers of the Southwest Conference . . . also top-notch student, National Honor Society in high school, Dean's list at Tech, all-SWC Academic squad . . . all-state in football, also lettered in track. Don Haley. Agricultural Economics.

42 HAL HUDSON — 186, 5-11, 19, Soph-Fn, Springdale — Led freshmen in rushing (8.4 average), receiving (5 for 77 yards), kickoff returns (3 for 72) . . . quarterback in high school where made all-regional football, all-district basketball and also ran track . . . football captain, outstanding senior boy, student council member. Jodie Mahan. Physical Education.

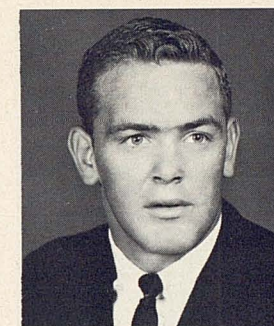

HUDSON

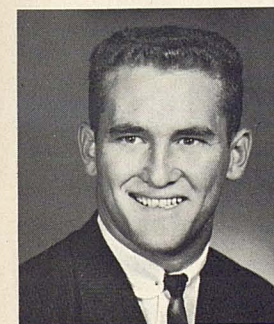

LOVELACE

41 JERRY LOVELACE — 191, 6-0, 20, Soph-Fn, Farwell — Had 4.7 rushing average as freshman . . . brother of former quarterback, Johnny Lovelace . . . twice all-regional in football, four times all-district, also lettered in basketball, baseball and track . . . scored 378 points in four years of starting for high school team. Dempsey Alexander. Physical Education.

44 DONNY ANDERSON — 189, 6-4, 18, Soph-Sq, Stinnett — Outstanding back in spring training wind-up game . . . led '61 frosh in rushing, punting, receiving, punt returns, kickoff returns, interceptions, and scoring, but scholastically ineligible last fall . . . in high school All-America in football, all-state in football, basketball, three times all-district cager, twice all-district griddier . . . Future Farmers president, Dekalb Award winner. Don Light. Physical Education.

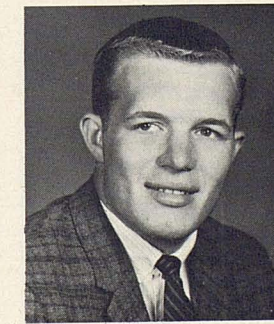

D. ANDERSON

ORDER YOUR FRATERNITY
AND SORORITY JEWELRY
EARLY . . . AT FRATERNITY
JEWELRY HEADQUARTERS.

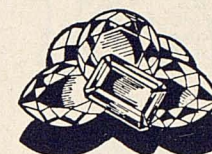

Diamonds: Loose and Mounted

THOMAS JEWELRY

1207 COLLEGE AVENUE — PHONE PO 3-6468

LUCIAN THOMAS

GARNETT'S

OLD FASHIONED ICE CREAM PARLORS



- Breakfast
- Lunch
- Sandwiches
- Steaks
- Salads
- Candies

ICE CREAM

1211
College

1105
Main

For Young Men's
Traditional Fashions
visit

S & Q Clothiers
COLLEGE CORNER

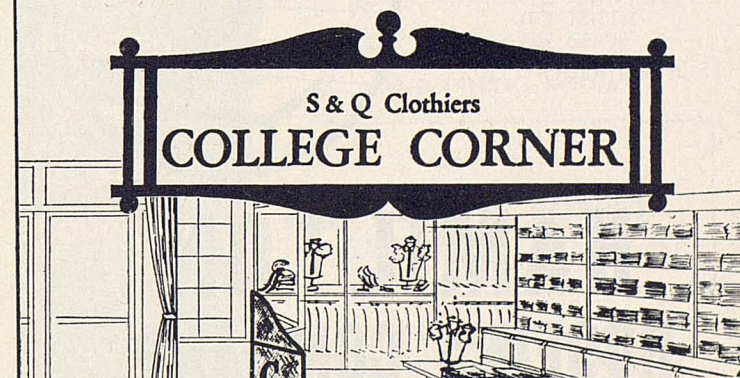

A complete shop devoted
exclusively to the taste of
Young Gentlemen who are in
the Know . . . *Fashionwise*

S & Q Clothiers

SNELL DRUG

PO 5-5833

1221 COLLEGE AVE.

YOUR PATRONAGE APPRECIATED

Open 8 A.M. to 10:30 P.M.

The BAKER COMPANY

PRINTING — OFFICE FURNITURE
OFFICE MACHINES

LUBBOCK	AMARILLO	MIDLAND	ODESSA
13th & Ave. L	204 W. 16th	511 W. Texas	229 E. 27th
PO 3-3433	DR 3-9837	MU 4-6321	FE 2-0553

for commercial or
residential roofing,
insist on
installation by

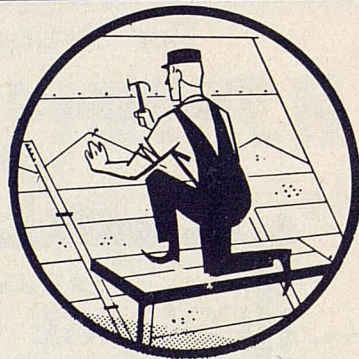

HAMILTON ROOFING COMPANY

710 Tenth Street

PO 3-9375

LUBBOCK

ROSWELL and CARLSBAD, NEW MEXICO

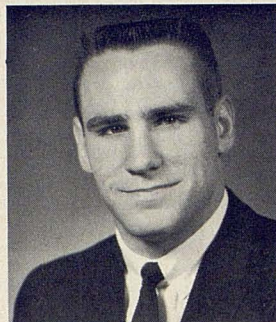

WORLEY

21 **BILL WORLEY** — 155, 5-9, 21, Sr-2vl, Midland — Generally will replace the quarterback on defense . . . led Tech last year in punt and kickoff returns, number of interceptions, third leading rusher . . . despite knee injury sidelining him part of season, was voted outstanding back for second year . . . also recipient of Dell Morgan Courage Award . . . in high school member student council, most popular boy, football captain, outstanding athlete award, all-district in football, also lettering in baseball. Harold King. Industrial Management.

49 **ROBERT YANCER** — 178, 6-0, 19, Soph-Fn, Arlington — Captained both his football and basketball teams in high school, also running track. Mayfield Workman. Petroleum Engineering.

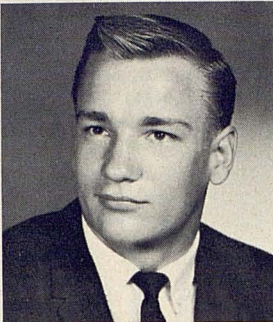

YANCER



R. GILL

22 **ROGER GILL** — 200, 6-1, 22, Sr-2vl, San Antonio (Harlandale) — Leading rusher last fall and tops in total offense, 379 yards for 6.2 average . . . probable starting left halfback again . . . regional low hurdles winner, has broad jumped, run relays at Tech . . . Quill and Scroll member, high school sports editor. Bruce Shaw. Physical Education.

25 **BILLY WEISE** — 169, 5-10, 19, Soph-Fn, Austin — Among '62 frosh was 4th in rushing (3.3 average), second in scoring (18 points), caught 3 passes for 93 yards . . . slippery runner . . . all-state in football, also earned basketball and baseball letters . . . Sophomore and junior class high school president. Jim Tolber. Physical Education.

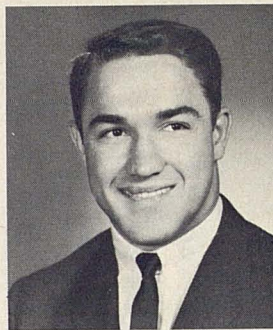

WEISE

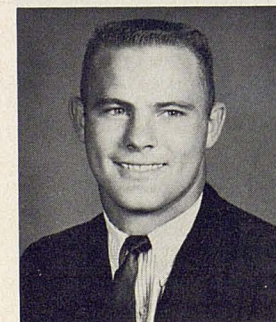

GATLIN

40 **MAX GATLIN** — 182, 6-0, 20 Soph-Sq, Lubbock — Ran at both fullback and halfback in spring . . . gained 73 yards on 11 carries in "semifinal" spring game . . . co-captain two years in high school, making all-district football, running track. Coached by ex-Raider, Buddy Brothers. Physical Education.

45 **WILLIAM DEACON** — 170, 5-11, 19, Soph-Fn, Grapevine — All-district in football, baseball, track, also lettering in baseball . . . class vice president, National Honor Society . . . Dean's list at Tech. Richard Harvey. Industrial Management.

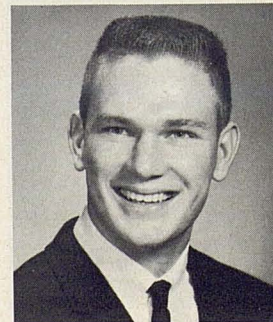

DEACON



AGAN

20 **JOHNNY AGAN** — 182, 5-11, 20, Soph-Fn, Albany — Leading freshman scorer, 24 points, second in pass receiving . . . all-state twice, All-America once, also earning basketball and track letters . . . team won state championship . . . Carl Spoonemore. Physical Education.

23 **DAVID BAUGH** — 175, 6-0, 19, Soph-Fn, Rotan — Missed much of freshman season with shoulder injury . . . son of Hall of Fame member Sam Baugh . . . in high school scored 78 points despite missing three games . . . all-district in football, also lettered in basketball, baseball and track, winning state 380 . . . in high school student council president, National Honor Society, most outstanding student, Tommy Watkins. Physical Education.

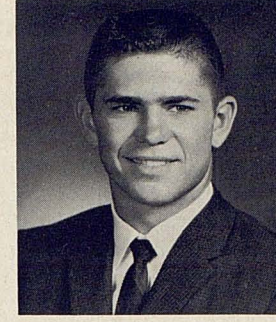

BAUGH

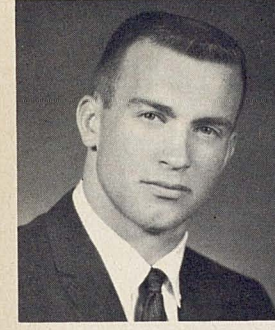

DANIELS

30 **H. L. DANIELS** — 195, 5-11, 21, Sr-2vl, Marshall — Holds Tech records for five field goals in '61 season, three against West Texas State, another providing margin over Baylor . . . led '61 scoring without ever crossing goal, a total of 26 points . . . because of injuries played sparingly after mid-'62, averaging 3 yards per try . . . honor high school student, making all-district football, also lettering in track and baseball . . . holds Tech javelin record. Dub Wooten. Civil Engineering.

33 **LEO LOWERY** — 202, 6-1, 20, Soph-Sq, Lovington N.M. — Starting contender because of all-around ability . . . all-state, all-Southern, also lettering in basketball, baseball, track . . . all-state basketball, all-star football, also selected to play in high school All-America grid game. Wilson Knapp. Physical Education.

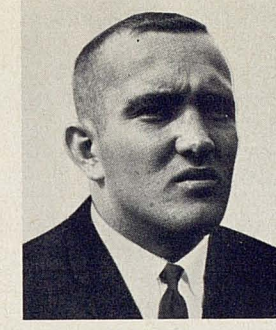

LOWERY

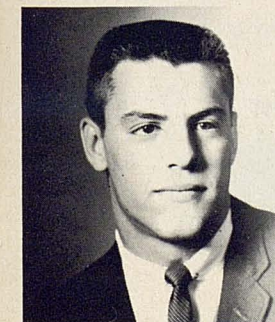

ZANIOS

31 **JAMES ZANIOS** — 199, 6-0, 20, Jr-1vl, Albuquerque, N.M. (Highlands) — Played every backfield position except quarterback filling in for injured teammates last fall, his 71 yards at fullback against Arkansas ranking among Tech's best for '62 . . . led rushers in "semifinal" spring game, 81 yards . . . made all-state as a guard but as speediest man on '61 Picador squad moved to backfield . . . ran high school track. Carl Gentry. Physical Education.

32 **CHARLES GRAHAM** — 190, 5-11, 19, Soph-Fn, Longview (Pine Tree) — Averaged 6.5 yards a try as freshman, ranked among top three fullbacks by close of spring training . . . all-America, all-state in high school, where also lettered in basketball . . . National Honor Society, class president, voted the athletic academic award four years, also most popular. Winlon Knowles. Engineering.



GRAHAM



Always send your clothes to
THE CLEANING CENTER
OF WEST TEXAS

McGUIRE
CLEANERS



2343 19th
SH 4-1022

MONTEREY CENTER
SW 5-1123

REDBUD SQUARE
SW 9-3780



WHERE
HOME-FOLKS
AND
EXES
CONGREGATE

Air-Conditioned Rooms
Free Overnight Parking

ENJOY DELICIOUS FOOD
IN AIR-CONDITIONED COMFORT
OF OUR COFFEE SHOP
AND DINING ROOM

SPECIAL
SUNDAY BUFFET
Adults \$1.50 Children \$1

AN ALSONETT HOTEL
S. C. Margolies, Manager



Caprock Hotel
IN DOWNTOWN LUBBOCK

Like BAR-B-Q?

In Lubbock, all roads lead to
Underwood's
Bar-B-Q Cafeteria
711 34th Street

Serving the finest BAR-B-Q Ribs, Beef,
Chicken, Ham and Sausage in West
Texas.

NO CHARGE FOR SECONDS
ON ALL THE TRIMMINGS

OPEN 7 DAYS A WEEK
FROM 11 A.M. TO 9 P.M.

Underwood's
BAR-B-Q CAFETERIA

711 34th Street Telephone SHerwood 7-2775



first federal

SAVINGS AND LOAN ASSOCIATION
OF LUBBOCK

LUBBOCK, TEXAS

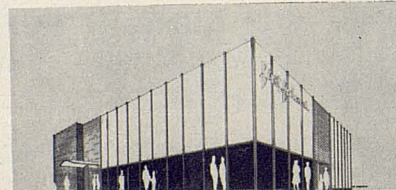

HOME OFFICE
FOURTEENTH STREET AT AVENUE K

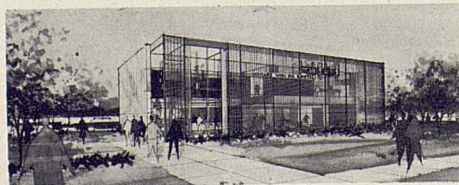

BRANCH OFFICE
THIRTY-FOURTH STREET AT AVENUE W

Texas Tech Records

SINGLE PLAY RECORDS

LONGEST RUN FROM SCRIMMAGE — 89, Lonnie Graham,
West Texas State, 1955
LONGEST RUN PASS PLAY — 90 yds, Ernest Hawkins to
Cal Steveson, Texas A&M, 1948
LONGEST PUNT RETURN — 90 yds, Estil Carnes, New
Mexico Normal, 1932
LONGEST KICKOFF RETURN — 100 yds, Jack Kirkpatrick,
West Texas St and Tulsa, 1953
LONGEST INTERCEPTION RETURN — 98 yds, David Parks,
Colorado, 1962
LONGEST FIELD GOAL — 43 yds, Volney Hill, TCU, 1926
LONGEST PUNT — 85 yds, R. W. Moyers, West Texas
State, 1945

TEAM RECORDS

YARDS GAINED RUSHING
Season—3342, 1932
Game—620, Trinity, 1932
YARDS GAINED PASSING
Season—1156, 1959
Game—230, Dixie University, 1933
TOTAL YARDAGE GAINED
Season—4243, 1954
Game—1,271 against Wayland, 1925; 644, Trinity, 1932
PASSES ATTEMPTED
Season—197, 1959
Game—37, Houston, 1958
PASSES COMPLETED
Season—90, 1959
Game—25, Houston, 1958
FIRST DOWNS RUSHING
Season—144, 1953
FIRST DOWNS PASSING
Season—53, 1959
MOST TOTAL FIRST DOWNS
Season—192, 1953
Game—29, Louisiana Poly, 1933
MOST POINTS SCORED
Season—428, 1953
Game—120, Wayland, 1925; 79, Trinity, 1932
MOST POINTS SCORED AGAINST
Season—241 in 1950
Game—47, Texas A&M, 1927; Arkansas, 1957
LEAST POINTS SCORED
Season—31 in 1929
LEAST POINTS SCORED AGAINST
Season—30 in 1933 (9 games) and 30 in 1941 (10 games)
DEFENSE RUSHING, LEAST TOTAL YARDS
Season—871, 1932
Game—minus 45, Arizona, 1933
DEFENSE PASSING, LEAST TOTAL YARDS
Game—0, Texas A&M, 1954
MOST INTERCEPTIONS
Game—5, Louisiana Poly, 1933
MOST TOUCHDOWNS
Season—64 in 1953
Game—12, Trinity, 1932, Wayland, 1925
MOST EXTRA POINTS
Season—44, in 1953
Game—12, Wayland, 1925

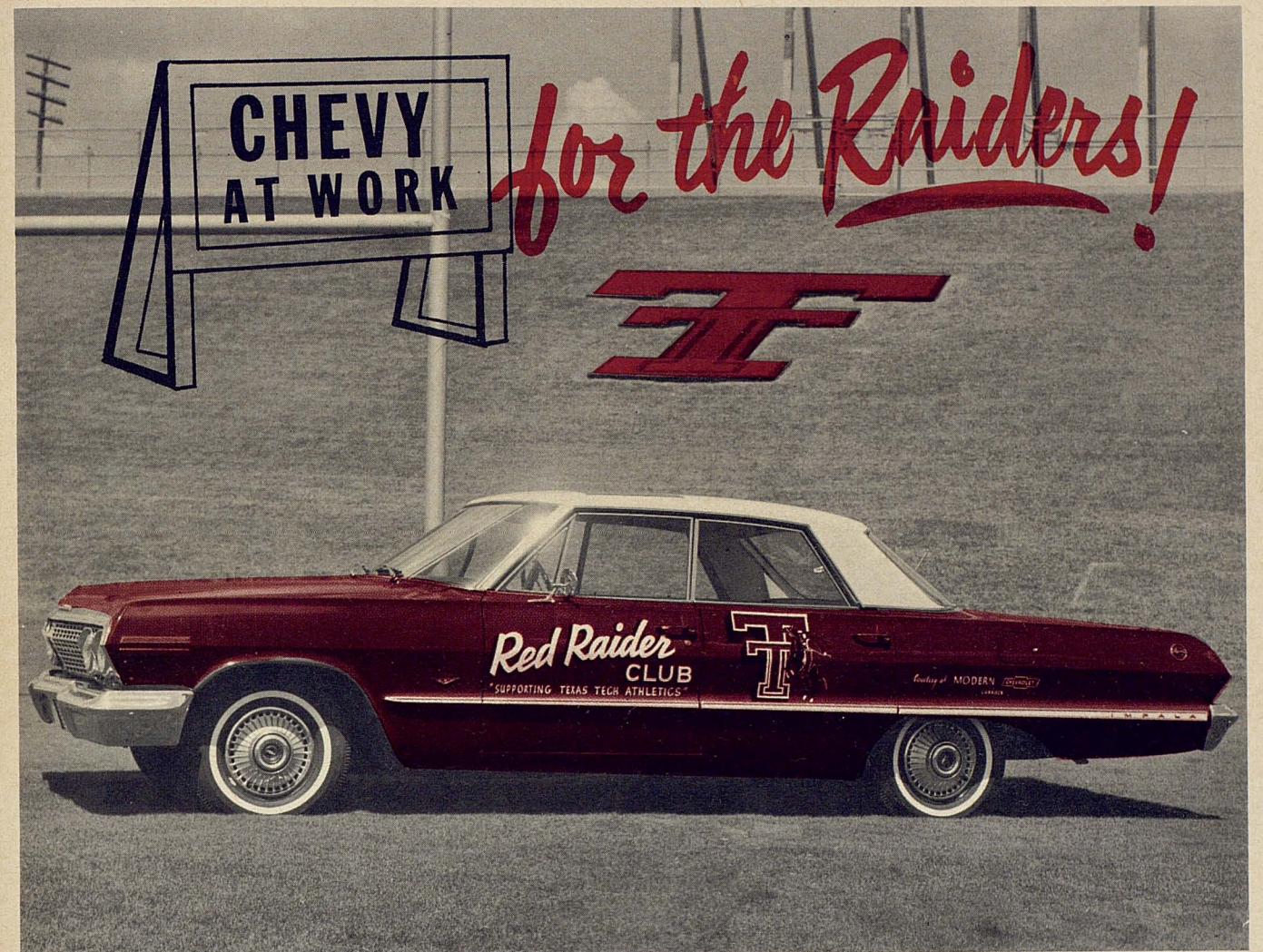

Smartest make you'll ever move...

For the best move you'll ever make on the best make you'll ever move, steer to Modern Chevrolet of Lubbock. And for the finest in college curriculum and extra curricular activities steer to Texas Tech. We're proud that a Chevrolet is constantly a member of the Red Raider team.



modern
OF LUBBOCK
CHEVROLET
see modern and save

19th AND TEXAS

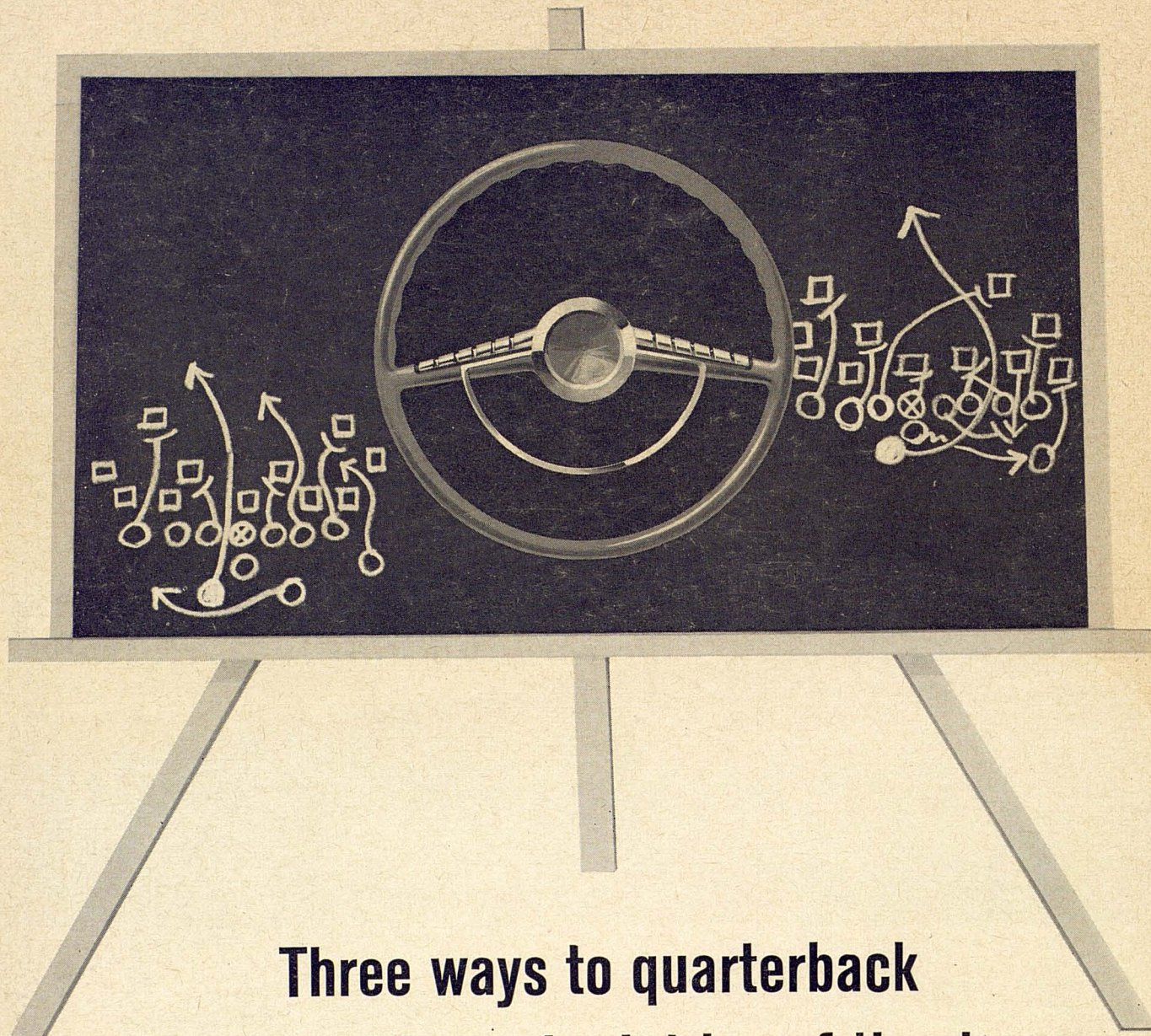

Three ways to quarterback the most important drive of the day —your drive home

1. Don't buck the line of traffic, stay in it. Fancy open field running doesn't pay on the highway.
2. When dusk falls and your visibility is limited, slow down and turn on your lights. What you can't see can hurt you.
3. Don't try to beat the clock by speeding. Remember, when time runs out on the highway, everybody loses.

*Presented in the interest of safe and sane driving
by the R. J. Reynolds Tobacco Company.*