

LINCOLN COUNTY

ROY E. SHAFER, CHAIRMAN
MARSHALL ATKINSON
FRED McTEIGUE
COMMISSIONERS
S. E. GREISEN, CLERK

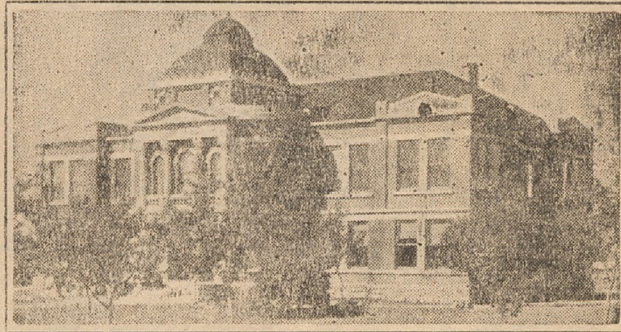

NICK S. VEGA, SHERIFF
PAULINO ALDAZ, PROBATE JUDGE
MANUEL M. ORTIZ, ASSESSOR
JOHN E. WRIGHT, TREASURER

Carrizozo, New Mexico

Oct. 3rd, 1946

Com. Charles M. Cree
624 North Cedar
Albuquerque, N.M.

Dear Mr. Cree;

About a year ago I wrote you inquiring as to whether or not you cared to sell the 160 acres of land in Sec 4 of sec. 22-8-13.

In answer to my letter you stated that you had cabled to your brother regarding same. Since then I have not heard from you, so I am writing you again.

The party is still interested in the purchase of this land and says he will consider any fair price and has the money to pay for it.

I think land in that locality has been selling for about \$4.00 per acre, however you set the price and advise me.

Thanking you for an early reply, I am,

Sincerely yours,

L. H. Dow
L.H. Dow