

B. S. Tranger - F. 250

W. H. Runkles - G. 306 May 20, 1857 Lot No. 1

A. H. Mason " 418 " Release

J. V. Kelly " 500

J. M. Weston " 214 - Lot No. 2

J. Sumner " 346 " do. 4

12/16

Travers. No. 2 - Beg. at the western corner of the tract of Lot  
 No. 1 on the N.W. corner of section 12, township 20 N. Range 10 W.  
 from the P.O. 6<sup>th</sup> in dia. line at S 1/2 3. P.O. 10. 1/3 of 1/16  
 then S 50° W 1350' to the West land road crossing  
 then S 20° E with S 1/4 line from crossing to S 1/4  
 from the a. four paces P.O. 40<sup>th</sup> in dia. S 40° W 1210' to P.O. 5  
 21<sup>st</sup> then S 50° W 1350' to the corner of Burly P.O. 8  
 S. 20° E 400' to the corner of the 1/4 then N 1/2 line of Burly  
 - 1/2 paces

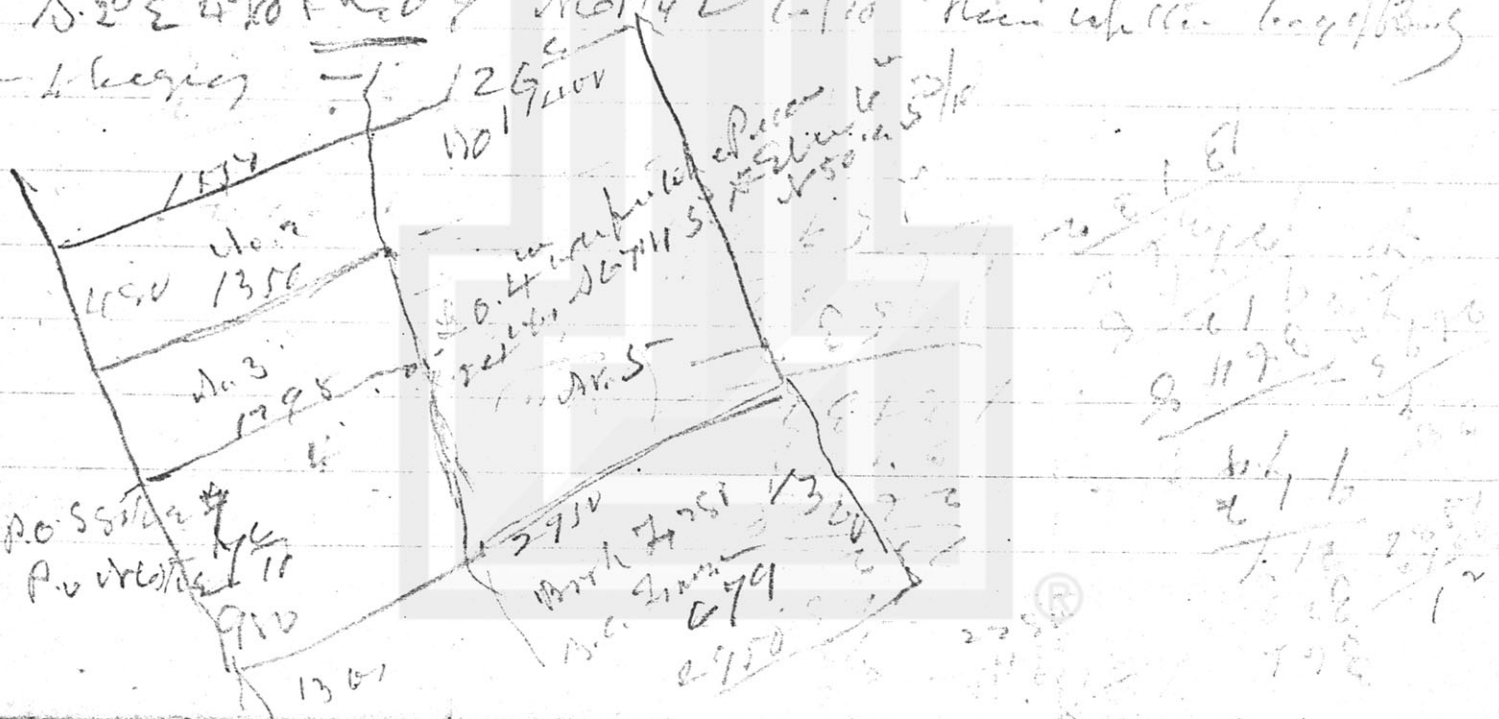

300 - old 15th 399

Lot No. 4 Remains - Begun at the lower corner of Lot No. 3

Run  $N 49^{\circ} 15' E$  5' & Elm to  $S 50^{\circ} E$  5'  $1/2$ , Then  $N 51^{\circ} W$

12 1/2 1/2 to next Southern corner of Lot No. 3 on SW corner of

Lot No. 4 on  $S 50^{\circ} E$  7' 1/2 to  $N 50^{\circ} 15' W$  7'  $1/2$ , Then  $S 40^{\circ} E$

9 5/8 to P.O. 9  $N 49^{\circ} 15' E$  4' 1/2 to  $N 50^{\circ} 15' W$  7'  $1/2$  Then  $N 50^{\circ} 15' W$  1126'

At the end of Boundary on the 6<sup>th</sup> of  $N 49^{\circ} 15' E$  7'  $1/2$  to the 1<sup>st</sup> of  $N 50^{\circ} 15' W$

4' - Then up the bed of creek to beginning 208'

Lot No. 5 - 239' H.H. Amelton

Begun on bed of Boundary Cr. at lower corner of Lot No. 1

Run  $N 44^{\circ} E$  6' 1/2 to  $N 18^{\circ} 1/2 E$  9', Then  $N 50^{\circ} E$  170'

to the East corner of Lot No. 1 on the N.E. corner of same P.O. Lot

1 on  $N 44^{\circ} E$  6' 1/2 to  $N 18^{\circ} 1/2 E$  9' to  $N 50^{\circ} E$  170'

Then  $N 50^{\circ} E$  170' to  $N 44^{\circ} E$  6' 1/2 to  $N 18^{\circ} 1/2 E$  9'

Then  $N 50^{\circ} E$  170' to  $N 44^{\circ} E$  6' 1/2 to  $N 18^{\circ} 1/2 E$  9'

Boundary st. from  $N 44^{\circ} E$  6' 1/2 to  $N 18^{\circ} 1/2 E$  9' to  $N 50^{\circ} E$  170'

4' to  $N 50^{\circ} E$  170' Then up the creek and meadow to

beginning 239'

B. & F. Amelton 4th of Boundary Cr. 1835  
2 1/2 by boundary  
6' 1/2

40000 ( )